

DPR for Barabujurg, Project IWMP-IV, District-Unnao (Year 2011-2012)

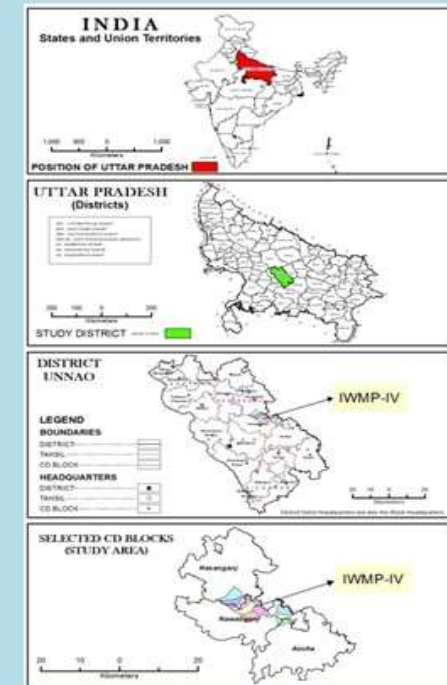
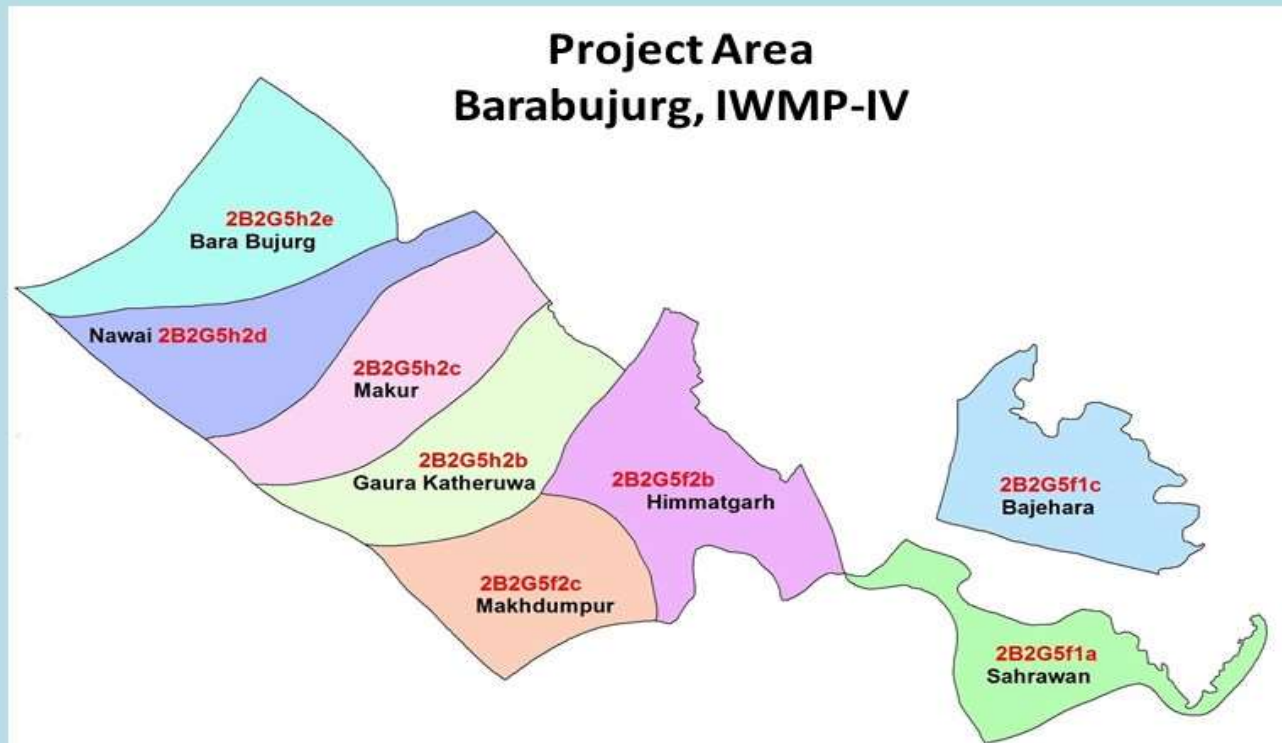

Prepared by : STEP HBTI, Kanpur

प्रमाण पत्र-1

वॉटरशेड विकास दल/कार्यदायी संस्था-भूमि संरक्षण इकाई, सिंचाई एवं जल संसाधन विभाग, जनपद-उन्नाव के कार्यकर्ताओं द्वारा इस आशय का प्रमाण पत्र दिया जाता है कि परियोजना के अन्तर्गत प्रस्तावित गतिविधियां परियोजना क्षेत्र के लाभार्थियों की रुचि, राय, सक्रिय सहभागिता तथा वॉटरशेड समिति एवं ग्राम सभा से विचार विमर्श कर आपसी सहमति के आधार पर तैयार की गयी है।

प्रमाणित किया जाता है कि निम्न हस्ताक्षरित द्वारा समेकित वॉटरशेड प्रबन्धन कार्यक्रम-चतुर्थ (IWMP-IV), जनपद-उन्नाव क्षेत्र के लिए उपयुक्त है एवं आवश्यकता आधारित गतिविधियों का समावेश, लाभार्थियों की सक्रिय सहभागिता, वॉटरशेड समिति तथा ग्राम सभा से विचार-विमर्श कर आपसी सहमति के आधार पर तैयार की गयी है। प्रस्तावित परियोजना तथा विस्तृत परियोजना प्रस्ताव (डी.पी.आर.) का अनुमोदन संबन्धित वॉटरशेड समिति/ग्राम सभा से प्राप्त कर लिया गया है। आई.डब्ल्यू.एम.पी.-चतुर्थ (IWMP-IV) स्वीकृत वर्ष 2011-12 की वॉटरशेड विकास की योजना तथा विस्तृत परियोजना रिपोर्ट (डी.पी.आर.) तकनीकी रूप से सुदृढ़ एवं व्यावहारिक है।

हम प्रस्तावित योजना की स्वीकृति प्रदान किये जाने एवं कार्यान्वयन की संस्तुति करते हैं।

वॉटरशेड विकास दल
उन्नाव

कार्य प्रभारी
उन्नाव

तकनीकी विशेषज्ञ
उन्नाव

अवर अभियन्ता
उन्नाव

भूमि संरक्षण अधिकारी
सिंचाई एवं जल संसाधन विभाग
उन्नाव

प्रमाण पत्र-2

प्रमाणित किया जाता है कि निम्न हस्ताक्षरकर्ता द्वारा समेकित वॉटरशेड प्रबन्धन कार्यक्रम-चतुर्थ (IWMP-IV), जनपद-उन्नाव स्वीकृत वर्ष 2011-12 की विस्तृत कार्य योजना में वॉटरशेड विकासदल/कार्यदायी संस्था प्रस्तुत गतिविधियों एवं क्रिया-कलापों की जाँच करा ली गयी है तथा यह प्रमाणित किया जाता है कि प्रस्तावित गतिविधियाँ/क्रिया-कलापों को वॉटरशेड परियोजना क्षेत्र के लाभार्थियों से व्यक्तिगत एवं सामूहिक विचार-विमर्श के उपरान्त तैयार की गयी है, जो उपयुक्त है। परियोजना क्षेत्र के सभी लोग नियमानुसार अपना अंशदान देने तथा निष्पादित कार्यों के देख-रेख एवं अनुरक्षण हेतु सहमत हैं। प्रस्तावित कार्य योजना को तकनीकी रूप से सुदृढ़, व्यावहारिक एवं अधिक लाभप्रद बनाने के उद्देश्य से इसमें आवश्यकतानुसार तत्समय प्रचलित नियमों के अधीन स्थानीय मांग आधारित संशोधन किया जा सकता है।



कार्यदायी संस्था-भूमि संरक्षण अधिकारी
सिचाई एवं जल संसाधन विभाग
उन्नाव



परियोजना प्रबन्धक
वॉटरशेड सेल कम डाटा सेन्टर (डब्ल्यू.सी.डी.सी.)
उन्नाव

Index

INDEX

<u>S. No.</u>	<u>Particular</u>	<u>Page Number</u>
A	Executive Summary	10-13
B	General Profile of The Project	14-17
C	Year wise Physical And Financial at A Glance	18-22
D	Benchmarking of IWMP Project	23-27
1	Background and General Description	
1.1	Objective of IWMP	28
1.2	Weightage Point	29
1.3	Details of Ongoing Project	30
1.4	MWS Wise Details of Coordinates, Length, Minimum-Maximum Elevation	31
1.5	MWS/GP/Village Wise Details Land Use and Treatable Area	32-34
1.6	Details of Watershed Committee Formed At GP Level	35
1.7	Details Of Annual Rainfall and Minimum Maximum Temperature	36
1.8	Details of Natural Climates	37
1.9	Details of Run-off and Soil Loss	37
1.10	MWS Wise Details of Land Under Various Slope Range	38
1.11	MWS Wise Details of Land Under Various Slope Category	38
1.12	MWS Wise Details of Land Under Various LCC Category	39
1.13	MWS Wise Details of Land Under Various Soil Depth	40
1.14	MWS Wise Details of Land Under Various Category of Soil Fertility	40
1.15	MWS Wise Details of Land Under Various Category of Soil Texture	41
1.16	MWS Wise Details of Land Under Various Category of Soil Erosion	41
1.17	MWS Wise details of Stream Order	42
1.18	MWS Wise Details of Road Lengths	42
1.19	MWS/Village Wise Details of Water Bodies	43-48
2	PRA and Base Line Survey	
2.1	Details of PRA Activities	49
2.2	Seasonal Analysis	50
2.3	Problem and Need of The Area	51
2.5	Details of Migration	52-54
2.6	Details of Infrastructure	55
2.7	Village Wise Details of CPR	56-61

Index

INDEX

<u>S. No.</u>	<u>Particular</u>	<u>Page Number</u>
2.8	Details of Fuel Used For Cooking in the Project Area	62
2.9	Village Wise Details of Plantation-Afforestation, Horticulture, Fuel & Fodder	63-65
2.10	Details of Farm Machinery/ Agriculture Equipments in the Project Area	66
2.11	Existing Source of Irrigation	67
2.12	Village Wise Details of Human population	68-70
2.13	Village Wise Details of Farmer's Category	71-73
2.14	Village Wise Details of Livelihood Status of the Assetless in the Project Area	74-75
2.15	Village Wise Details of Livelihood Status of the Farmers in the Project Area	76-78
2.16	Details of Livelihood Pattern in The Project Area	79-81
3	Livestock	
3.1	Details of Existing Livestock Population, Production and Productivity - Pre Project Status	82-84
3.2	Details of Projected Livestock Population, Production and Productivity - Post Project Status	85-87
3.3	Pre and Post income Status From Livestock	88
3.4	Fodder Requirement	89
3.5	Income Projection for Assetless, Farmers and Livestock	90
3.6	Problem and Thrust area of Livestock	91
4	Details of Various Institution Under The Project	
4.1	Details of PIA	92
4.2	Details of PIA Staff	93-94
4.3	Details of WCDC	95
4.4	Details of WDT	95
4.5	Details of Watershed Committees Formed at GP Level	96
4.6	Details of Self Help Groups (SHGs) and User's Groups (UGs) to be Formed	97
5	Budget Component	
5.1	Year Wise Financial Break-up (in %) of Various Component At Various Level	98
5.2	Year Wise Financial Break-up of Amounts of Various Component At Various Level under IWMP	99
5.3	MWS Wise Availability of Funds under Various Component	100
5.4	Year wise financial breakup in % of Various Component Under IWMP	101
5.5	Year Wise Financial Break-up of Various Component (in Amount)	102
5.6	Financial Break-up of Various Component (in%) and Amount	103
5.7	Availability of Funds At WC Level Under Various Component	104

Index

INDEX

<u>S. No.</u>	<u>Particular</u>	<u>Page Number</u>
5.8	Year Wise Availability of Funds At WC Level Under Various Component	105
6	Physical Financial Details of EPA Activities	106
7	Institutional Development and Capacity Building (I&CB)	
7.1	Microwatershed wise/Year wise Financial Breakup at Various Level	107
7.2	Annual Action Plan (AAP) At A Glance	108
7.3	Annual Action Plan (AAP) Ist Year	109
7.4	Annual Action Plan (AAP) IInd Year	110
7.5	Annual Action Plan (AAP) IIIrd Year	111
7.6	Annual Action Plan (AAP) IVth Year	112
7.7	Annual Action Plan (AAP) Vth Year	113
7.8	List of Training Institutes	114-115
8	Livelihood Activities	
8.1	Livelihood Planning	116-118
8.2	Eligibility for availing the Funds under The LA Component	119-122
8.3	Unit cost for Proposed Activities	123
8.4	Annual Action Plan (AAP) At A Glance	124
8.5	Annual Action Plan (AAP) IInd Year	125
8.6	Annual Action Plan (AAP) IIIrd Year	126
8.7	Annual Action Plan (AAP) IVth Year	127
8.8	Annual Action Plan (AAP) Vth Year	128
8.9	Capacity Building Plan for Livelihood	129
9	Production System & Microenterprises	
9.1	Unit Cost under PSME Activities	130
9.2	Activity Wise Annual Action Plan (AAP) At A Glance	131-132
9.3	WC Wise Annual Action Plan At a Glance	133-136
9.4	Annual Action Plan (AAP) IInd Year	137-140
9.5	Annual Action Plan (AAP) IIIrd Year	141-144
9.6	Annual Action Plan (AAP) IVth Year	145-148
9.7	Annual Action Plan (AAP) Vth Year	149-152
9.8	Convergence Plan At A Glance Under PSME	153
9.9	Convergence Plan IInd Year Under PSME	154

Index

INDEX

<u>S. No.</u>	<u>Particular</u>	<u>Page Number</u>
9.10	Convergence Plan IIIrd Year Under PSME	155
9.11	Convergence Plan IVth Year Under PSME	156
9.12	Convergence Plan Vth Year Under PSME	157
9.13	Problem and Thrust area of Production System	158
9.14	Capacity Building Plan for Production System	159
10	Watershed development Works (WDW)	
	Land Development	
10.1.1	Unit Cost/Estimate of Horticulture Plantation (Fruit Plantation) in Rs./ha	160
10.1.2	Annual Action Plan (AAP) At A Glance	161
10.1.3	Annual Action Plan (AAP) IInd Year	162
10.1.4	Annual Action Plan (AAP) IIIrd Year	163
10.1.5	Annual Action Plan (AAP) IVth Year	164
10.1.6	Annual Action Plan (AAP) Vth Year	165
10.1.7	Detail of Land Development Area in ha At A Glance	
10.1.8	Afforestation and Horticulture Area in ha including Block and Scattard Plantaion	166-169
10.1.8.1	Bifercation of Afforestation and Horticulture Area According to Plant to Plant and Row to row Spacing	
10.1.8.2	Conversion of Scattard Plantation into ha	
10.1.8.3	Year Wise Area Under Afforestation Including Block and Scattard plantation	
10.1.8.4	Year Wise Area Under Horticulture Including Block and Scattard plantation	
10.1.8.5	Conversion of Scattard Plantation Year Wise	
10.1.8.6	Year wise details of Land Development Activities At a Glance	
10.1.8.7	Year Wise Details of Horticulture Crops in ha	
10.1.8.8	Crop wise / Year wise productivity and Production value (Benefits)	
10.2	Soil and Moisture Conservation Work (Through Convergence)	
10.2.1	Year Wise Action Plan Contour Bund (CB)	170
10.2.2	Year Wise Action Plan Marginal Bund (MB)	171
10.2.3	Year Wise Action Plan Peripheral Bund (PB)	172
10.2.4	Technical Specification, Design and Estimation of CB, MB, PB	173-175
10.3	Water Harvesting Structures (WHS)	
10.3.1	Annual Action Plan (AAP) At A Glance	176

Index

INDEX

<u>S. No.</u>	<u>Particular</u>	<u>Page Number</u>
10.3.2	Annual Action Plan (AAP) IIInd Year	177
10.3.3	Annual Action Plan (AAP) IIIrd Year	178
10.3.4	Annual Action Plan (AAP) IVth Year	179
10.3.5	Annual Action Plan (AAP) Vth Year	180
11	Monitoring & Evaluation	
11.1	Monitoring & Evaluation	181-183
11.2	Details of Year Wise Fund Availability At Various Level Under M&E	184
12	Consolidation	
12.1	Consolidation	185-187
12.2	Details of Year Wise Fund Availability At Various Level	188
12.3	Details of Physical Financial Activities	189
12.4	Backward Forward Linkage	190
13	Convergence Plan	
13.1	Convergence Plan At a Glance	191
13.2	Annual Action Plan (AAP) At A Glance Under PSME	192
13.3	Annual Action Plan (AAP) IIInd Year Under PSME	193
13.4	Annual Action Plan (AAP) IIIrd Year Under PSME	194
13.5	Annual Action Plan (AAP) IVth Year Under PSME	195
13.6	Annual Action Plan (AAP) Vth Year Under PSME	196
13.7	Year Wise Action Plan Contour Bund (CB)	197
13.8	Year Wise Action Plan Marginal Bund (MB)	198
13.9	Year Wise Action Plan Peripheral Bund (PB)	199
14	Expected Out Come	
14.1	Abstract of Outcome	200-201
14.2	Details of Employment Generation	202
14.3	Details of Major Crops, Production and Productivity Pre & Post Scenario	203-205
15	Year Wise Projected Benefits From Various Components under the Project	206
16	Income Projection for Assetless, Farmers and Livestock	207
17	NPV, IRR and BC	208
18	Details of Bank Accounts and Watershed Development Fund (WDF)	209-211
19	Details of Various Records To Be Maintained At Various Level	212

Index

INDEX

<u>S. No.</u>	<u>Particular</u>	<u>Page Number</u>
20	Activity Calender	213
21	Abbreviations	214
22	Thematic Maps	
a	Location Map of the Project Area	
b	Satellite Image	
c	Digital Elevation Model (DEM)	
d	Cadastral Map	
e	Base Map	
f	Transport Network Map	
g	Village Map	
h	Contour Map	
i	Water Bodies Map	
j	Land use/Land Cover Map	
k	Land Capability Class (LCC) Map	
l	Slope Map	
m	Soil Depth Map	
n	Soil Fertility Map	
o	Soil Texture Map	
p	Soil Erosion Map	
q	Ground water Prospects Map	
r	Lithology and Structure Map	
s	NDVI Map	
t	Location of Well	
u	Action Plan Maps	

EXECUTIVE SUMMARY

All the 08 Micro Watershed of the Project Area of Watershed Bara Bujurg, IWMP-IV, District-Unnao, Uttar Pradesh Coded and named as 2B2G5f1a-Sahrawan, 2B2G5f1c-Bajehara, 2B2G5f2b-Himmatgarh, 2B2G5f2c-Makhdumpur, 2B2G5h2b-Gaura Katheruwa, 2B2G5h2c-Makur, 2B2G5h2d-Nawai, 2B2G5h2e-Bara Bujurg are situated Nawabganj, Hasanganj and Asoha Block which is 28-32 km away from the district head quarter. The Latitudinal and Longitudinal position of the project is From 26° 36' 50.62" N to 26° 43' 11.62" N and From 80° 36' 18.85" E to 80° 48' 18.34" E. Micro Watershed wise details are given in the DPR. The project consist of 08 Micro Watershed consist 64 villages, 49 Gram Panchayat (GP) with total Geographical Area of 7634.30 ha out of which 5200 ha area is proposed to be used for treatment with total outlay of Rs. 624.00 Lakhs under the Integrated Watershed Management Programme (IWMP). 28 nos. of Watershed Committees (WCs) have been formed at GP Level. The Project Implementing Agency (PIA) is Bhumi Sanrakshan Adhikari (BSA), Department of Irrigation and Water Resources, District-Unnao, Uttar Pradesh.

All Micro Watershed fall in agro-climatic zone of Eastern Plain Zone. The Project is situated at an elevation of 117 m to 131 m above mean sea level and has relief from with mean elevation of 124.95 m, general topography of the Micro Watershed is described in the LCC table given in the DPR. Spatial distribution of different slope classes has been prepared using Arc GIS. Slope has been divided into 04 categories viz. 0 - 0.5%, 0.5 – 1%, 1 – 4% and >4%. Areal extent of different slope categories of the Geographical area of the Project is shown in the DPR . The dominant slope category is 0.51-1% (3573.50 ha) followed by 1.01-4% (1209.93 ha) .

The population of the project area is 102438 covering 19557 HH with an average family size 5.23 in number. SC/ST represent 35.26%. Literacy rate 56.56% and number of BPL HH 7085 (36.23%) and Assetless HH 4027 (20.59%) details are given in the DPR. The land holding pattern given in the DPR. comprises 11069 (67.56%) marginal farmers who dominate the cluster followed by 3973 (24.25%) small farmers and 1341 (8.18%) large farmers. The Land Use pattern of the project area is given in the LULC Table. In Project area more than 70% of agriculture land is rainfed. The productivity of major crops in the project area is significantly lower than the National, State and District average. Superfood like Quinoa and Chia are proposed to be introduced on pilot basis in the project area.

The average rainfall of the area is 525.68 mm with 76 rainy days. May and June are the hottest Months (48-47 deg. Cent.) and lowest temperature with (1-0 deg. Cent.) are recorded in December/January. Expected run-off is worked out as 30 % of the average annual rainfall (525.68 mm/Annum) at 157.70 mm/year with an average soil loss 8-10 tonnes/ha/year. Around 65-70% in the project area depend on agriculture and allied activity for their livelihood. The present agriculture scenario is unable to provide either sustenance or employment opportunities round the year due to low land holding capacity, poor soil productivity, lack of irrigation facility and absence of proper agronomy practices. Ultimately it leads to unemployment and distress migration of about 17469 persons from the project area.

Integrated Watershed Management Programme is prioritized on the basis of thirteen parameters namely Poverty Index, Percentage of SC, Actual Wages, Percentage of small and marginal farmers, Ground water status, Moisture Index, Area under rain fed agriculture, Drinking water situation in the area, Percentage of the degraded land, Productivity potential of the land, Continuity of another watershed that has already been developed/treated, Cluster approach for plain or for hilly terrain. The Weightage Point of the project is 93.

EXECUTIVE SUMMARY

The Proposed cluster of Micro watershed is characterized by low productivity of resources, prevalence of widespread poverty, lack of irrigation and safe drinking water facility, non availability of employment opportunities and compelled unskilled migration from the project area. Integrated Watershed Management Programme aims at improving the situation of the area during the project period.

HH Survey, PRA, PSA, FGDs and PIPs were conducted to assess the people's/farmer's needs/ preferences, problems thrust area of farming system, livestock production and their suggestions were also invited. After technical analysis these technically the exercise of Participatory Net Planning (PNP) was conducted to finalize the proposed location for various proposed activities using GPS under the head of Land Development (including Afforestation, Horticulture and Agriculture), Soil and Moisture Conservation (SMC), Water Harvesting Structures (WHS) alongwith proposed intervention in the field of farming system, livestock production, micro-enterprises etc. After the whole exercise, Annual Action Plan (AAP) of Capacity Building, Livelihood Activities, Production System and Micro-enterprises, Watershed Development Works, Convergence have been prepared. The Watershed Committees (WCs) have been formed at Gram Panchayat level, SHGs (Shelf Help Groups) and User Groups (UGs) have also been constituted. Farmers were also informed about the amount/rate of contribution as per the category of farmers for various activities, user charges and Watershed Development Fund (WDF). Farmers were willing to participate in the IWMP Programme and ready to contribute accordingly for availing/sharing the benefits. We propose renovation of 97 nos. of existing Ponds, 22 nos. of Earthen Check Dam, 12 nos. of masonry Check Dam, 84 nos. of Recharge pit and 12 nos. of recharge structure in abandoned well under Water Harvesting Structures which will provide life saving irrigation in the area of 391.28 ha. Consequently, there should be an overall increase in the productivity of major crops in the project area.

The Natural Resource Management (NRM) intervention such as Soil and Moisture Conservation (SMC), Water Harvesting Structures (WHS), Land Development Activities like Afforestation, fuel & fodder and Horticulture development activities are proposed to benefit 55-60% of the families. It is expected that the NRM activities will increase the ground water table by 1-2 meters, increase irrigated command area by additional 391.28 ha., Additionally, it will check soil erosion, reduce run off, improve moisture availability and improve the soil quality/health. More than 70% of the project area will be brought under treatment under project area during project period of 5 years.

The carrying capacity will be enhanced in cereal production, oilseed production, pulses production, Vegetable production, and fruit production substantially. Establishment of various Micro-enterprises will ensure the livelihood of families of the project area with increase of additional income per annum. These interventions are aimed to reduce the migration up to 30%.

Several activities are proposed under afforestation, fuel & fodder and horticulture which will help in increase the area under vegetative cover from 786.02 ha to 1043.35 ha, an increase in the area under afforestation cover from 431.84 ha to 477.68 ha, under fuel and fodder cover from 79.56 ha to 121.88 ha and under horticulture cover from 274.62 ha to 443.79 ha and . Productivity of all the important crops under Kharif, Rabi and Zaid is proposed to be increased substantially. Crop wise details have been described in the DPR. Similarly, milk and other livestock produce is also expected to increase, details of which are given in the chapter -'Livestock Population and Productivity (Pre and Post Project status).

EXECUTIVE SUMMARY

The project has been formulated with specific vision within the stipulated time frame of 5 years. Soil erosion will be checked from current rate of 8-10 tonnes/ha/annum through Soil and Moisture Conservation (SMC) measures. Through Renovation and Construction of 131 number of Water Harvesting Structures having storage capacity of 78.26 ham an additional area of 391.28 ha will be brought under supplementary irrigation which will lead towards crop productivity. TThe rain fed agriculture project area comes under kharif and Rabi "Crops stabilization" through proper management of water, supply of quality in-puts and adoption of new farming techniques, crop productivity will be increased substantially. Increase in irrigation command area will increase the 2nd cropping area through proper management of water resources. There will be Increase in income level of landless HH from base income through various alternative livelihood options in the project area on sustainable basis. Maximum number of population will attain food security after successful implementation of the project. Most of the HH of the project area will have access to safe and hygienic drinking water. The capacity building programme will enhance enough awareness, to take decision of development of all the covered village under the project after 5 years. The overall vision of the project is to uplift the socio economic condition of the community through various proposed intervention.

The role of the PIA is to facilitate the programme by supporting various Community based organization (CBOs) like Watershed Committee (WCs), Self Help Groups (SHGs) and User's Gropups (UGs). The role of the Watershed Committee will be to implement the programme as well as assure the contribution of WDF for NRM and PSME activities. The secretary of the Watershed Committee will be the most responsible person. A dedicated Watershed Development Team (WDTs) will work as a catalyst under the supervision of PIA to support various Community based organization (CBOs) for successful implementation of the project. A total number of 28 WCs, 179 SHGs and 131 UGs will be linked with various project activities under the project.

Rapport building and awareness generation of community members is the first stage for building self confidence to take decisions for implementation of various activities under the project. The broad head includes EPA, I&CB, WDW for natural resource management, Livelihood promotion, Productivity Enhancement & Micro Enterprises, Monitoring and Evaluation, Convergence with other department, consolidation/exit protocol. The major proposed activities are Entry Point Activity (4% of the total cost Rs. 24.96 Lakhs) which consist of Renovation of Pond and Solar Light, the WDW work (56% of the total cost Rs. 349.44 Lakhs) Water Harvesting Structures like renovation of Pond, ECD, MCD, recharge pit and recharge structure in abandon well, Land Development Afforestation, Fuel & Fodder and Horticulture Plantation. Under WDW activity Water Harvesting Structures and Land Development will be taken up from IWMP funds and the rest consist of Soil and Moisture Conservation (SMC) works such as construction of Contour Bund, Marginal Bund and Peripheral Bund, etc. will be covered through convergence. The livelihood for Assetless section (9% of the total cost Rs. 56.16 Lakhs) consist of Goatary, Poultry, Animal Husbandry, Vermi Compost Unit, Mini Village Shops, Candle Making, Pickle making, Tailoring, Bamboo Basket making, etc. The Production system and Micro Enterprises (10% of the total cost Rs. 62.40 Lakhs) consist of promotion of innovarive practices for superfood like quinoa & chia etc., HYV of Crop Demonstration, Vegetable Cultivation, Floriculture, Organic Farming, Distribution of Mini Ag. Equipment, Livestock Activities, Micro Irrigation, Protected Farming and establishment of various Micro Enterprises. A comprehensive Institutional Development and Capacity Building Plan (5% of the total cost Rs. 31.20 Lakhs) have been designed for various CBO like WCs, SHGs and UGs. The basic purpose of the capacity building programme be for project orientation and skill improvement. Skill/Trade Training under livelihood activities are planned through the convergence from NRLM/Skill Development Mission.

EXECUTIVE SUMMARY

The aim of the convergence is to saturate the planned WDW and PS&ME activities in the project area. A total amount of Rs. 525.68 Lakhs will be spent through convergence from MANREGA, NHM, Department of Agriculture, NRLM/Skill Development Mission and other Line Department. During the Convergence Process SLNA, WCDC and PIA will take the leading role to facilitate the convergence process.

Suitable systems and processes are propose to be designed and implemented to manage and maintain all the assets created under the project with the help of WDF collected from the beneficiaries in the form of contribution and deposited in the WDF Bank Account. WDF will not be utilized during the project period. At the time of exit protocol it is important that the community should be strong enough to maintain the development works and the systems during the project period. A specific benefit sharing mechanism for common assets will be formulated through User's Group. Proper utilization of WDF will occur after the project period for need based work for the community's assets. The Watershed Committee will be also responsible for conflict management within User's Groups and SHGs. The Watershed Committee will take the leading role with the Institutional Linkages with government department, banks, other financial institutions as well as various NGOs. A system of social audit will be established for proper management of fund and further development work.

The present average family income of Assetless Rs. 17400/- per annum and for farmers Rs. 22400 /-, with the proposed intervention under the project, are expected to increase to Rs. 24200/- and Rs. 31300/- respectively after the completion of the project. NPV of the project is proposed to be Rs. 33177054.30 at 15% discounted factor of net benefits. IRR of project is 29.93% and B : CR at 15% discounted factor of Net benefits is 1.45 respectively.

General Profile of the Project

Name of State	Uttar Pradesh	
Name of District	Unnao	
Name of Tehsil	Purva and Hasanganj	
Name of Block	Nawabganj, Hasanganj and Asoha	
Name of Project/Sanction Year	Bara Bujurg, IWMP-IV	District :-Unnao/Year :11-12
Project Duration	05 Years	
Cost of The Project in Lakhs from IWMP	624.00	
Cost of The Project in Lakhs from Convergence	525.6821	
Total Project Cost in Lakhs	1149.68	
Project Cost/ha in Lakhs		
From IWMP	0.12000	
From Convergence	0.10109	
Total	0.22109	
Number of MWS	8	
MWS Code and Name	2B2G5f1a-Sahrawan, 2B2G5f1c-Bajehara, 2B2G5f2b-Himmatgarh, 2B2G5f2c-Makhdumpur, 2B2G5h2b-Gaura Katheruwa, 2B2G5h2c-Makur, 2B2G5h2d-Nawai, 2B2G5h2e-Bara Bujurg	
Nos. of connected Village	64	
Nos. of Gram Panchayat	49	
Number of Watershed Committees (WCs) Formed	28	
Agro Climatic Zone	Eastern Plain Zone	
Location of Watershed		
Longitude	80° 36' 18.85" E	80° 48' 18.34" E
Latitude	26° 36' 50.62" N	26° 43' 11.62" N
Elevation		
Highest Elevation in m	131.00	
Lowest Elevation in m	117.00	
Elevation Difference	14.00	
Mean Elevation in m	124.95	

General Profile of the Project

Stream Order	Length in meter	Nos.
	40820	24
Nos. Of Water Bodies	176	
Details of Land as per LULC in ha		
Geographical Area	7634.30	
Planned Area	5200.00	
Scrub Land	151.85	
Wasteland Cultivable	264.72	
Average Rainfall	525.68	
Maximum Temperature degree C	48°C	
Minimum Temperature degree C	0°C	
Relative Humidity %	37% - 83%	
Total population	102438	
Male	53773	
Female	48665	
SC/ST population	36123	
Male	18861	
Female	17262	
Total HH	19557	
BPL HH and %	7106	36.33
Assetless HH and %	4027	20.59
Farmers Details (Total farmers)	16383	
Marginal Farmers	11069	
Small Farmers	3973	
Large Farmers	1341	
Migration	Pre Project Status	Post Project Status
Migration in Nos.	17469	12228
Migration in days	180-210	120-150
Water Table in meter Pre Project Status	Pre Monsoon	Post Monsoon
Open Well	6.5-7.5	6-7
Borewell	35-40	33-37

General Profile of the Project

Cropped Area in ha	Pre Project	Post Project
Single Cropped Area	2938.92	2358.00
Double Cropped Area	1657.04	2277.50
Multi Cropped Area	0.00	125.00
Cropping Intensity in %	Pre Project	Post Project
	120%	140.15%
Mandays Generated in Nos.		
From IWMP Funds	12051	
From Convergence Funds	159515	
Total	171566	
Average Annual Income/HH in Rs.	Pre Project	For Assetless Post Project
For Assetless	17400.00	24200.00
For Farmers	22400.00	31300.00
No. of Person to be Trained Under CB Plan	4695	
Detail of Beneficiaries		
Livelihood Activities	1790	
PSME	8001	
WDW	7088	
Total	16879	
No. of Water harvesting Structures	131	
Storage Capacity in ham	78.26	
Additional Area Brought under Irrigation in ha		
@ 5 cm * 2 Irrigation/ha	391.28	
@ 7.5 cm * 2 Irrigation/ha	260.85	
Area Under in ha	Pre Project Status	Addition Area under the Project
Afforestation	431.84	45.84
Fuel & Fodder	79.56	42.32
Horticulture	274.62	169.17
Vegetative Cover	786.02	257.33

General Profile of the Project

No. of Institutions Formed	
Watershed Committees	28
User Groups (Ugs)	131
Self Help Groups (SHGs)	179
Fedration	28
Reduction in Soil loss	8-10 tonnes/ha/Year
Runoff	157.70
NPV @ 15% Discounted Factor of Net Benefits	33177054.30
B : CR at 15% Discounted Factor	1.45
IRR %	29.93

Year Wise Physical and Financial At A Glance of DPR			Bara Bujurg, IWMP-IV				District:		Unnao		Area: 5200		(Phy. In ha/Nos, Fin in Lacs)	
S. No.	ProjectComponent	Unit	Ist Year		IInd Year		IIIrd Year		IVth Year		Vth Year		TOTAL	
			Phy.	Fin.	Phy.	Fin.	Phy.	Fin.	Phy.	Fin.	Phy.	Fin.	Phy.	Fin.
A	Administration			3.120		9.360		16.848		16.848		16.224	0	62.400
B	Monitoring					1.248		1.248		1.248		2.496	0	6.240
C	Evaluation					1.872		1.092		1.092		2.184	0	6.240
D	EPA													
1	Pond Renovation	in no.	17	24.960									17	24.960
2	Solar Light Panel	in no.	2										2	0.000
	Sub Total		19	24.960									19	24.960
E	DPR		1	6.240									1	6.240
F	Institution & Capacity Building													
1	State Level Nodal Agency(SLNA)		0	0.936	0	0.312	0	0.312	0	0.312	0	0.000	0	1.872
2	WCDC													
2.1	District Level Workshop	in no.	0	0.000	100	1.000	0	0.000	0	0.000	0	0.000	100	1.000
2.2	Workshop													
2.2.1	Convergence Workshop	in no.	20	0.140									20	0.140
2.2.2	Refreshar Wokshop	in no.			20	0.140							20	0.140
2.2.3	Workshop of Inovative Practices & PPP Model	in no.					20	0.140					20	0.140
2.2.4	Workshop on Formation, Development & Sustainability of Federation	in no.							20	0.140			20	0.140
2.2.5	Workshop on Linkage Establishment	in no.									20	0.140	20	0.140
	Sub Total	in no.	20	0.140	20	0.140	20	0.140	20	0.140	20	0.140	100	0.700
3	Exposure Visit													
3.1	In the District	in no.	112	0.168	56	0.084	0	0.000	0	0.000	46	0.069	214	0.321
3.2	Within State	in no.	157	0.628	44	0.176	0	0.000	0	0.000	47	0.188	248	0.992
3.3	Out of State	in no.	0	0.000	16	0.784	13	0.637	13	0.637	11	0.539	53	2.597
	Sub Total :		269	0.796	116	1.044	13	0.637	13	0.637	104	0.796	515	3.910
	Sub Total of WCDC		289	0.936	236	2.184	33	0.777	33	0.777	124	0.936	715	5.610
4	Project Implementation Agency (PIA)													
4.1	PIA	in no.	6	0.482	4	0.322	0	0.000	0	0.000	0	0.000	10	0.804
4.2	WDT	in no.	2	0.134	2	0.134	0	0.000	0	0.000	0	0.000	4	0.268
4.3	WC Basic	in no.	199	0.631	1620	5.135	0	0.000	0	0.000	0	0.000	1819	5.766
4.4	WC Member	in no.	0	0.000	280	1.775	0	0.000	0	0.000	0	0.000	280	1.775
4.5	WC Functionaries	in no.	0	0.000	56	0.750	56	0.750	56	0.750	57	0.764	225	3.015
4.6	UGs	in no.	0	0.000	190	0.602	123	0.390	123	0.390	110	0.349	546	1.731
4.7	UGs Functionaries	in no.	0	0.000	30	0.402	24	0.322	24	0.322	24	0.322	102	1.367
4.8	SHGs	in no.	0	0.000	340	3.233	145	1.379	145	1.379	0	0.000	630	5.991
4.9	SHGs Functionaries	in no.	0	0.000	56	0.750	56	0.750	56	0.750	56	0.750	224	3.002
	Sub Total :		207	1.25	2578	13.10	404	3.59	404	3.59	247	2.18	3840	23.72
4.10	Skill Training	in no.	0	0.000	0	0.000	35	5.250	35	5.250	70	10.500	140	21.000

Year Wise Physical and Financial At A Glance of DPR			Bara Bujurg, IWMP-IV				District:		Unnao		Area: 5200		(Phy. In ha/Nos, Fin in Lacs)	
S. No.	ProjectComponent	Unit	Ist Year		IInd Year		IIIrd Year		IVth Year		Vth Year		TOTAL	
			Phy.	Fin.	Phy.	Fin.	Phy.	Fin.	Phy.	Fin.	Phy.	Fin.	Phy.	Fin.
4.11	Sub Total :		0	0.000	0	0.000	35	5.250	35	5.250	70	10.500	140	21.000
	Total		496	3.119	2814	15.601	472	9.930	472	9.930	441	13.621	4695	52.201
	Fund From IWMP			3.120		15.600		4.680		4.680		3.120		31.200
5	Institution & Capacity Building Convergence	in no.					35	5.250	35	5.250	70	10.501	140	21.001
G	Livelihood Activities													
1	Nos. of SHGs for Seed Money	in no.			22	3.931	50	9.828	50	10	57	11.794	179	35.381
2	Nos. of Individuals	in no.			11	0.437	24	1.092	24	1.092	27	1.310	86	3.931
3	Grant-in aid under Funding for major activities for federation / Enterprising SHGs	in no.			0	1.872	0	4.680	0	4.680	0	5.616	0	16.848
	Sub Total					6.240		15.600		15.600		18.720		56.160
H	Production System & Micro Enterprises													
1	Crop Demonstration													
1.1	Minor Millets	in ha			8.50	0.680	14.75	1.180	0.00	0.000	0.00	0.000	23.25	1.860
1.2	Pulses -Urd/Moong/Arhar	in ha			15.50	1.860	24.75	2.970	0.00	0.000	0.00	0.000	40.25	4.830
1.3	Oil Seeds	in ha			12.75	1.530	19.25	2.310	0.00	0.000	0.00	0.000	32.00	3.840
1.4	Chia	in ha			0.00	0.000	0.00	0.000	0.00	0.000	0.00	0.000	0.00	0.000
1.5	Quinoa	in ha			0.00	0.000	2.50	0.300	0.00	0.000	0.00	0.000	2.50	0.300
2	Vegetables													
2.1	Tomato/Brinjal/Okra/Shimla Mirch	in ha			0.00	0.000	3.10	0.744	0.00	0.000	0.00	0.000	3.10	0.744
2.2	Califlower/Cabage	in ha			0.00	0.000	3.10	0.744	0.00	0.000	0.00	0.000	3.10	0.744
2.3	Cucurbits	in ha			0.00	0.000	3.10	0.372	0.00	0.000	0.00	0.000	3.10	0.372
2.4	Shakbhaji	in ha			0.00	0.000	3.10	0.310	0.00	0.000	0.00	0.000	3.10	0.310
3	Spices													
3.1	Garlic/Ginger/Turmeric	in ha			0.00	0.000	3.10	0.744	0.00	0.000	0.00	0.000	3.10	0.744
3.2	Coriander/Methi/Saunf/Kalaunji	in ha			0.00	0.000	3.10	0.372	0.00	0.000	0.00	0.000	3.10	0.372
3.3	Chili	in ha			0.00	0.000	3.10	0.620	0.00	0.000	0.00	0.000	3.10	0.620
4	Floriculture													
4.1	Marry Gold	in ha			0.00	0.000	2.50	0.600	0.00	0.000	0.00	0.000	2.50	0.600
4.2	Deshi Gulab	in ha			0.00	0.000	2.50	0.600	0.00	0.000	0.00	0.000	2.50	0.600
4.3	Agro-forestry	in ha			0.00	0.000	0.00	0.000	4.00	0.400	0.00	0.000	4.00	0.400
5	Distribution of Various Kit													
5.1	IPM Kit	in no.			16	0.320	13	0.260	18	0.360	13	0.260	60	1.200
5.2	Improved/High Yeilding Variety (HYV) of Seed Kit	in no.			168	0.840	210	1.050	194	0.970	207	1.035	779	3.895
5.3	Vegitable Kit	in no.			151	0.302	167	0.334	159	0.318	144	0.288	621	1.242
5.4	Fodder Kit	in no.			62	0.310	78	0.390	70	0.350	71	0.355	281	1.405
6	Fisheries	in no.			0	0.000	0	0.000	0	0.000	0	0.000	0	0.000
7	Singhade Ki Kheti	in no.			0	0.000	0	0.000	0	0.000	0	0.000	0	0.000
8	Plastic Tray Nursery	in no.			0	0.000	0	0.000	17	0.850	0	0.000	17	0.850

Year Wise Physical and Financial At A Glance of DPR			Bara Bujurg, IWMP-IV				District:		Unnao		Area: 5200		(Phy. In ha/Nos, Fin in Lacs)	
S. No.	ProjectComponent	Unit	Ist Year		IInd Year		IIIrd Year		IVth Year		Vth Year		TOTAL	
			Phy.	Fin.	Phy.	Fin.	Phy.	Fin.	Phy.	Fin.	Phy.	Fin.	Phy.	Fin.
9	Low Tunnel House	in no.			0	0.000	0	0.000	33	0.660	0	0.000	33	0.660
10	Animal Health Camps	in no.			4	0.400	11	1.100	11	1.100	25	2.500	51	5.100
11	Distribution of Buck	in no.			0	0.000	12	0.600	0	0.000	0	0.000	12	0.600
12	Distribution of Agriculture Equipments													
12.1	Winnowing Fan	in no.			0	0.000	0	0.000	42	1.260	0	0.000	42	1.260
12.2	Sprayer	in no.			0	0.000	0	0.000	56	1.680	0	0.000	56	1.680
12.3	Broadcaster	in no.			0	0.000	0	0.000	36	0.540	0	0.000	36	0.540
12.4	Drum Seeder	in no.			0	0.000	0	0.000	13	1.040	0	0.000	13	1.040
12.5	Cono Weeded	in no.			0	0.000	0	0.000	28	0.392	0	0.000	28	0.392
12.6	Seed Treatment Drum	in no.			0	0.000	0	0.000	28	0.560	0	0.000	28	0.560
12.7	Irrigation Pipe	in no.			0	0.000	0	0.000	26	1.040	0	0.000	26	1.040
12.8	Portable Pump for Lift Irrigation	in no.			0	0.000	0	0.000	17	4.080	0	0.000	17	4.080
13	Micro-enterprises													
13.1	Mushroom Cultivation	in no.			0	0.000	0	0.000	0	0.000	2	0.480	2	0.480
13.3	Apiculture	in no.			0	0.000	0	0.000	0	0.000	3	0.720	3	0.720
13.5	Fruit Preservation	in no.			0	0.000	0	0.000	0	0.000	0	0.000	0	0.000
13.7	Poultry	in no.			0	0.000	0	0.000	0	0.000	17	3.400	17	3.400
13.9	Goatary	in no.			0	0.000	0	0.000	0	0.000	23	4.600	23	4.600
14.1	Dairy Product	in no.			0	0.000	0	0.000	0	0.000	5	1.200	5	1.200
14.3	Mini Dal Mill	in no.			0	0.000	0	0.000	0	0.000	0	0.000	0	0.000
14.5	Daliya Making Machine	in no.			0	0.000	0	0.000	0	0.000	5	1.000	5	1.000
14.7	Grain Cleaner Cum Grader	in no.			0	0.000	0	0.000	0	0.000	28	5.600	28	5.600
14.9	Floor Separator	in no.			0	0.000	0	0.000	0	0.000	11	2.640	11	2.640
15.1	Portable Charing Kiln	in no.			0	0.000	0	0.000	0	0.000	11	0.880	11	0.880
15.3	UMMB Block	in no.			0	0.000	0	0.000	0	0.000	0	0.000	0	0.000
	Sub Total					6.242		15.600		15.600		24.958		62.400
	Convergence													
16	Vermi Compost Pit@ Rs 0.09	in no.			28	2.520	28	2.520	28	2.520	28	2.520	112	10.080
17	Nadep Compost Pit @ Rs. 008	in no.			28	2.240	28	2.240	28	2.240	28	2.240	112	8.960
18	Cow Shelter@ Rs 0.45	in no.			28	12.600	28	12.600	28	12.600	18	8.100	102	45.900
19	Goat Shelter@ Rs. 0.35	in no.			28	9.800	28	9.800	28	9.800	18	6.300	102	35.700
20	Poultry Shelter@ Rs. 0.40	in no.			28	11.200	28	11.200	28	11.200	18	7.200	102	40.800
21	Azola Pit@ Rs. 0.02	in no.			28	0.560	56	1.120	28	0.560	28	0.560	140	2.800
22	Fodder Through@ Rs.0.35	in no.			28	9.800	56	19.600	28	9.800	18	6.300	130	45.500
23	Sanjeevak pit@ Rs.0.02	in no.			28	0.560	56	1.120	56	1.120	56	1.120	196	3.920
24	Micro Irrigation-Sprinkler	in no.			3	0.000	5	0.000	3	0.000	5	0.000	16	0.000
25	Micro Irrigation-Drip	in no.			1	0.000	1	0.000	1	0.000	1	0.000	4	0.000
26	Poly House	in no.			3	0.000	5	0.000	5	0.000	5	0.000	18	0.000
27	Agro Shed Net House	in no.			3	0.000	5	0.000	5	0.000	5	0.000	18	0.000

Year Wise Physical and Financial At A Glance of DPR		Bara Bujurg, IWMP-IV				District:		Unnao		Area: 5200		(Phy. In ha/Nos, Fin in Lacs)		
S. No.	ProjectComponent	Unit	Ist Year		IInd Year		IIIrd Year		IVth Year		Vth Year		TOTAL	
			Phy.	Fin.	Phy.	Fin.	Phy.	Fin.	Phy.	Fin.	Phy.	Fin.	Phy.	Fin.
	Sub Total					49.280		60.200		49.840		34.340		193.660
	Total PSME					55.522		75.800		65.440		59.298		256.060
I	Water Development Works													
1	Land Development													
1.1	Block Plantation													
1.11	Horticulture	in ha			14.00	2.80	34.25	6.85	34.25	6.85	34.25	6.85	116.75	23.350
1.12	Afforestation	in ha			8.50	0.85	19.50	1.95	19.50	1.95	19.50	1.95	67.00	6.700
	Sub Total				22.50	3.650	53.75	8.800	53.75	8.800	53.75	8.800	183.75	30.050
1.2	Scattered Plantation													
1.21	Horticulture	in no.			1935	1	2450	1	2450	1	2445	1	9280	3.712
1.22	Afforestation	in no.			1270	0	1585	0	1585	0	1495	0	5935	1.187
	Sub Total				3205	1.028	4035	1.297	4035	1.297	3940	1.277	15215	4.899
	Total					4.678		10.097		10.097		10.077		34.949
2	SMC-Convergence													
2.1	Contour Bund(CB)	in rmt			10996	10.479	23361	22.263	23567	22.459	24075	22.943	81999	78.145
2.1.1	Outlet (for safe disposal of Water) @ Rs. 750/outlet	in no.			21	0.158	46	0.345	47	0.353	48	0.360	162	1.215
2.2	Marginal Bund(MB)	in rmt			12612	23.572	27355	51.126	27279	50.984	27394	51.199	94640	176.882
2.2.1	Outlet (for safe disposal of Water) @ Rs.15000/outlet	in no.			20	3.000	54	8.100	59	8.850	54	8.100	187	28.050
2.3	Peripheral Bund(PB)	in rmt			1591	2.974	3364	6.287	3432	6.414	3667	6.854	12054	22.529
2.3.1	Outlet (for safe disposal of Water) @ Rs.15000/outlet	in no.			3	0.450	12	1.800	6	0.900	7	1.050	28	4.200
	Sub Total					40.632		89.922		89.961		90.506		311.021
3	Water Harvesting Structure													
3.1	Earthen Check Dam	in no.			5	3.842	5	3.713	6	4.455	6	4.455	22	16.465
3.2	Massonary Check Dam	in no.			0	0.000	5	23.136	6	25.901	1	3.499	12	52.535
3.3	Ponds Renovation	in no.			21	33.739	23	63.187	24	59.579	29	81.895	97	238.401
3.5	Recharge structure in Abandand Well	in no.			12	2.891	0	0.000	0	0.000	0	0.000	12	2.891
3.6	Recharge Pit	in no.			33	1.650	16	0.800	18	0.900	17	0.850	84	4.200
	Sub Total				71	42.122	49	90.835	54	90.835	53	90.699	227	314.491
	Storage Capacity	ham				13.503		21.178		21.798		21.778	78.256	78.256
	Additional Area Brought Under Irrigation													
	@ 5 cm * 2 Irrigation/ha					67.51		105.89		108.99		108.89		391.28
	@ 7.5 cm * 2 Irrigation/ha					45.01		70.59		72.66		72.59		260.85
J	Consolidation													
1	Completion of Various Left Over Work											12.140	0	12.140
2	Perparation of Project Completion Report											0.560	0	0.560
3	Documentation of Successful Experience											1.400	0	1.400
4	Management and Maintenance of Developed Natural Resources											0.560	0	0.560

Year Wise Physical and Financial At A Glance of DPR		Bara Bujurg, IWMP-IV				District:		Unnao		Area: 5200		(Phy. In ha/Nos, Fin in Lacs)		
S. No.	ProjectComponent	Unit	Ist Year		IInd Year		IIIrd Year		IVth Year		Vth Year		TOTAL	
			Phy.	Fin.	Phy.	Fin.	Phy.	Fin.	Phy.	Fin.	Phy.	Fin.	Phy.	Fin.
5	Users right and users charges											0.280	0	0.280
6	Sustainable utilization of natural tesources											0.560	0	0.560
7	formation of federation for post project economic											0.700	0	0.700
8	Capacity building of CBOs for post project period											0.280	0	0.280
9	Management and utilization of WDF											0.280	0	0.280
10	Intensification of PSME											1.120	0	1.120
11	Intensification of Livelihood											0.840	0	0.840
	Sub Total											18.720		18.720
	Grand Total			37.439		177.275		311.372		301.051		322.545		1149.682
	Funds Available From IWMP			37.440		87.360		156.000		156.000		187.200		624.000
	Gap of Funds			0.00		89.91		155.37		145.05		135.34		525.68
	Funds From Convergence			0.00		89.91		155.37		145.05		135.34		525.68
	Project Cost per ha													
1	Cost per ha from IWMP FUND													0.12000
2	Cost from Convergence pr ha													0.10109
3	Total Cost per ha													0.22109

* Earth Work under WHS will be executed through 35HP Tractor/JCB

BENCHMARKING OF IWMP PROJECTS-	Bara Bujurg, IWMP-IV	District:	Unnao		
	Agro Climetic Zone:			Eastern Plain Zone	
Indicators	Measuring details			Benchmark Indicators/Values (in % / No.)	
	How	Who	Frequency/ Stages	Pre Project Status	Post Project Status
Soil Health					
Soil Organic Carbon Increase	NMR Spectroscopy	Expert/ M&E Agency	5 Years	0.35	0.43
Erosion Reduction	Gully Formation Sediment Loss	Expert/ M&E Agency	3 Years 5 Years	Run off:157.7 mm/ anum, Soil Loss:8-10 ton/ha/ anum	5-8% due to IWMP 8-10% due to IWMP
Hydrology					
Rainfall Intensity, No. of Rainy days	Rain Gauge (TRG + DL)	WDT facilitation /WC/PIA, M & E Agency	Daily	76 days/ annum	6-8% due to IWMP
Stream Flow Cum/sec (Mansoon flow on selected streams in watershed) reduce	V Notch + Staff Gauge V Notch + AWLR (Decrease)	WDT facilitation /WC/PIA, M & E Agency		-	10-15% reduction due to IWMP
Ground Water Level (in meter) Increase	Tape WLR	WDT/WC/PIA, M & E Agency	Monthly		
Open Well-Pre Mansoon				6.5-7.5	6-7
Open Well-Post Mansoon				5.5-6.5	5-6
Bore Well				35-40	33-37
Status of Water bodies (ponds, wells and springs)					
Spread area increase	Field Survey/ Remote Sensing	WDT/WC/PIA, M & E Agency	6 Monthly	-	upto 5-10%
rejuvenation	Number/ Remote Sensing		6 Monthly	-	10-20 in no.
New water bodies (in numbers) increase			6 Monthly	-	8-10 in no.
Drinking Water Availability Increase	Survey/FGD	WDT/Expert/ M&E Agency	3 Years	Sufficient	Sufficient
			5 Years	Sufficient	Sufficient
Forestry					
Tree cover	Inventry	WDT/WC/M & E Agency	3 Years	786.02	5-7%
			5 Years	-	8-10%
NDVI	Remote Sensing	Expert/ M&E Agency	3 Years	-	Shape File Not available
			5 Years		Shape File Not available
Survival of the Plant	Survey	M & E Agency	3 Years		50-60%

BENCHMARKING OF IWMP PROJECTS-	Bara Bujurg, IWMP-IV	District:	Unnao		
	Agro Climetic Zone:			Eastern Plain Zone	
Indicators	Measuring details			Benchmark Indicators/Values (in % / No.)	
	How	Who	Frequency/ Stages	Pre Project Status	Post Project Status
			5 Years	35-40%	60-75% due to casualty replacement under IWMP
% families cultivating agroforestry increase	Survey	M & E Agency	5 Years	-	8-10%
Species richness increase	Count Survey	Expert Agency	3 Years	-	4-5% due to IWMP
			5 Years		6-8% due to IWMP
Agriculture and horticulture					
Follow and wasteland reduction as % of total agriculture land	Remote Sensing/ Survey	Expert/ M&E Agency	5 Years	-	15-20%
Diversification in agriculture and horticulture increase	Survey	WDT/Expert/ M&E Agency	5 Years	-	10-15%
Area covered under improved varieties/HYV of total Cultivable Land	Survey	Expert/ M&E Agency	5 Years	-	10-15%
Area enhanced under irrigation as to total cultivated land	Survey	WDT/Expert/ M&E Agency	5 Years	-	7-8%
Demonstration of New technology increase	Survey	WDT/Expert/ M&E Agency	5 Years	-	5-7 in no.
Adoption of INM/IPM/IDM increase	Survey	WDT/ M & E Agency	5 Years	-	60
No. of Framer's producer's institutions increase	Survey	Expert/ M&E Agency	5 Years	-	05 No. due to IWMP
Local Innovations in Watershed Increase	Survey	PIA/WDT	5 Years	-	3-5 No. due to IWMP
Farmer's aware about climate change impacts increase	Survey	WDT/Expert	5 Years	-	15-20% due to IWMP
No. of farmers undergone trainings	Survey	PIA/WDT/ M & E Agency	Yearly	-	200 farmers per anuum
Participation in exposure visits organised	Survey		Yearly	-	200 farmers per anuum
Mechanization RCT increased	Survey		5 Years	-	10-15%
Cropping intensity, viz. shift from single to double, triple/intercropping increase					
Single Crop	Survey	PIA/WDT/ M & E Agency	3 Years	2938.92	2358.00
Double C rop	Survey			1657.04	2277.50
Multiple Crop	Survey		0.00	125.00	
Cropping Intensity (in %)	Survey		120.25	140.15	
B : C Ratio	Survey		1.54 :1	2.38 :1	
Improvement in Productivity					
Cereals, pulses, oil seeds, fodder, Cash crops, Ornamental, vegetables, spices and plantation crops					
Khariif (Productivity in quintal/ha)					
Paddy				16.00	20.50
Jwar				5.25	5.25

BENCHMARKING OF IWMP PROJECTS-	Bara Bujurg, IWMP-IV	District:	Unnao				
	Agro Climetic Zone:		Eastern Plain Zone				
Indicators	Measuring details			Benchmark Indicators/Values (in % / No.)			
	How	Who	Frequency/ Stages	Pre Project Status	Post Project Status		
Bajra	Survey	WDT/ M & E Agency	5 Years	5.00	5.00		
Maiz				9.00	14.50		
Arhar				3.25	5.75		
Urd/Moong				3.00	5.25		
Til				1.75	2.50		
Chia				8.00	8.00		
Vegetable				40.00	75.00		
Fodder				150.00	230.00		
Others				7.75	12.50		
Rabi (Productivity in quintal/ha)							
Wheat						16.25	21.00
Barley						6.00	10.00
Mustard						3.00	5.75
Lentil						3.25	5.25
Field pea						9.00	14.00
Quinoa						0.00	12.50
Vegetable						45.00	75.00
Fodder						160.00	200.00
Others						8.00	12.00
Zaid (Productivity in quintal/ha)						0.00	9.00
Animal husbandary, dairy and fisheries							
Increase in area under grassland on CPR	Revenue Recrd/ Survey	WDT/ M & E Agency	3 Years	-	4-5%		
			5 Years	-	5-6%		
Increase in area under cultivated fodder	Revenue Recrd/ Survey	WDT/ M & E Agency	3 Years	-	4-5%		
			5 Years	-	5-6%		
Shift from open grazing to stall feeding	Revenue Recrd/ Survey	WDT/ M & E Agency	3 Years	-	10-12%		
			5 Years	-	12-15%		
Health camps	Survey	WDT/PIA, M & E Agency	Yearly	-	Average one camp/annum		
No. of livestock owners adopting artificial insemination services	Survey		3 Years	-	20-25% due to IWMP		
			5 Years	-	20-25% due to IWMP		
increase in production of aquaculture	Survey		5 Years	-	5-10%		
Economic, Financial Process, Assets, Institutional, Risk and Convergence							
Economic Indicators							
Total Average Income for Assetless/Annum	Survey	M & E Agency	3 Years	17400.00	24200.00		
			5 Years				

BENCHMARKING OF IWMP PROJECTS-	Bara Bujurg, IWMP-IV	District:	Unnao		
	Agro Climetic Zone:			Eastern Plain Zone	
Indicators	Measuring details			Benchmark Indicators/Values (in % / No.)	
	How	Who	Frequency/ Stages	Pre Project Status	Post Project Status
Total Average Income for Farmers/Annum	Survey	M & E Agency	3 Years 5 Years	22400.00	31300.00
No. of families recorded positive change in income	Survey	M & E Agency	3 Years	-	25% due to IWMP
			5 Years		50% due to IWMP
Distress migration	Survey	M & E Agency	3 Years	-	
			5 Years		30% reduction due to IWMP
Financial Indicators					
Financial/Credit linkages(SHG/UGs/CIGs)	Survey	M & E Agency	5 Years	-	75-80% as planned under DPR
Watershed development Fund	Survey	M & E Agency	5 Years	-	100% as planned under DPR
Common property resource maintenance mechanism	Survey	M & E Agency	5 Years	-	60-75% as planned under DPR
Process Monitoring					
Status of area treatment	Survey	M & E Agency	3 Years	-	100% as planned under DPR
	Survey	M & E Agency	5 Years	-	100% as planned under DPR
No. of Social audits	Survey	M & E Agency	5 Years	-	70-80% as planned under DPR
Gram Sabha's participation in planning and management of watershed	Survey	M & E Agency	3 Years	-	Active Participation as planned under DPR
			5 Years	-	Active Participation as planned under DPR
Formation of Institutions					
No. of SHGs/CBOs/Micro-enterprises formed	Survey	M & E Agency	3 Years	-	70-80% as planned under DPR by 3rd Year
No. of Watershed Committee Functional	Survey	M & E Agency	3 Years	-	100% Functional
Capacity Building of Institutions					
WCs/PIAs/CBOs	Survey	M & E Agency	5 Years	-	As Planned under DPR
PRIs	Survey	M & E Agency	3 Years	-	100% office Bearer Trained
			5 Years		80% Member Trained
Watershed Assets					
No. of common watershed assets created	Survey	M & E Agency	3 Years	-	60% as planned under DPR

BENCHMARKING OF IWMP PROJECTS-	Bara Bujurg, IWMP-IV	District:	Unnao		
	Agro Climetic Zone:			Eastern Plain Zone	
Indicators	Measuring details			Benchmark Indicators/Values (in % / No.)	
	How	Who	Frequency/ Stages	Pre Project Status	Post Project Status
No. of common watershed assets created	Survey	M & E Agency	5 Years	-	80% as planned under DPR
No. of Private Assets	Survey	M & E Agency	5 Years	-	70% as planned under DPR
Risk Management					
No. of SHGs/CBOs/Micro-enterprises linked to market	Survey	M & E Agency	5 Years	-	60% as planned under DPR
Crop production related risk	Survey	M & E Agency	5 Years	-	50% reduction in crop failure per annum
Convergence					
Schemes	Survey	M & E Agency	3 Years	-	60% as planned under DPR
			5 Years		100% as planned under DPR
Institutional	Survey	M & E Agency	3 Years	-	60% as planned under DPR
			5 Years		100% as planned under DPR
Technology	Survey	M & E Agency	3 Years	-	60% as planned under DPR
			5 Years		100% as planned under DPR

S.No.	Objectives of IWMP
1	The main objectives of the IWMP are to restore the ecological balance by harnessing, conserving and developing degraded natural resources such as soil, vegetative cover and water.
2	Prevention of soil, run-off; rain water harvesting and recharging of the ground water table.
3	Regeneration of natural vegetation
4	Introduction of multi-cropping and diverse agro-based activities, which help to provide sustainable livelihoods to the people residing in the watershed area.
5	Promote development of cost effective and proven technologies to support watershed management

WEIGHTAGE POINT														
Name of Project		Bara Bujurg, IWMP-IV					District:		Unnao					
Marks Obtained														
	i	ii	iii	iv	v	vi	vii	viii	ix	x	xi	xii	xiii	TOTAL
As per PPR	7.5	10	5	5	3	0	10	7.5	10	10	10	15	0	93

Details of Ongoing Development Programme in the Project Area			Bara Bujurg, IWMP-IV	District	Unnao	
S. No.	Name of Programme	Sponsoring Agency/ Department	Objective of Programme	Commencement Year	Village Covered	Remarks
1	Ekikrit Bagwani Mission	Dept. of Horticulture	Promotion of Horticultural development through Direct Beneficiary Transfer (DBT) higher productivity.	2005-06	All villages of the district covered under this scheme.	
2	PMKSY	Deptt. of Horticulture		2015-16	All village.	
3	RKVY	Deptt. of Horticulture		2015-16	All village.	
4	Soli Health Card	Department of Agriculture	Balance use of Fertilizers as per Soil Test Report	2014-15	All village.	
5	Subsidised Agriculture Equipments	Department of Agriculture	Farm Mechanization	2010-11	All village.	
6	Crop Insurance	Department of Agriculture	To provide Financial Coverage from Natural Climeties	2015-16	All village.	
7	NRLM	Department of Rural Development	Empowerment of BPL families	2014-15	All village.	
8	Skill Development Mission	Directorate of Skill Development Mission, U.P.	Skill/Trade Training for economic Empowerment	2015-16	All village.	

MWS WISE DETAILS OF COORDINATES, LENGTH, MINIMUM AND MAXIMUM ELEVATION OF THE PROJECT AREA OF							Bara Bujurg, IWMP-IV		District:		Unnao	
S. No.	MWS CODE	COORDINATES					DIRECTION LENGTH IN METER		Elevation (in m)			
		MWS NAME	Longitude (X)		Latitude (Y)		EW	NS	Minimum Elevation	Maximum Elevation	Difference	Mean Elevation
1	2B2G5f1a	Sahrawan	80° 44' 15.68" E	80° 48' 18.34" E	26° 36' 50.62" N	26° 38' 47.42" N	6460.9	2947.5	117.5	127.5	10	123.28
2	2B2G5f1c	Bajehara	80° 45' 08.29" E	80° 47' 42.35" E	26° 38' 27.58" N	26° 40' 39.43" N	4333.1	2735.1	117	127.5	10.5	122.16
3	2B2G5f2b	Himmatgarh	80° 41' 21.07" E	80° 44' 15.68" E	26° 37' 58.98" N	26° 41' 00.04" N	4968.6	5492.7	120.5	129	8.5	124.76
4	2B2G5f2c	Makhdumpur	80° 39' 39.98" E	80° 42' 28.13" E	26° 37' 26.47" N	26° 39' 13.64" N	4805.9	3344.4	121.5	129.5	8	124.76
5	2B2G5h2b	Gaura Katheruwa	80° 38' 36.63" E	80° 42' 09.27" E	26° 38' 43.19" N	26° 41' 03.90" N	2202.6	5264.1	121.5	128.5	7	124.93
6	2B2G5h2c	Makur	80° 38' 08.06" E	80° 41' 26.02" E	26° 39' 17.96" N	26° 41' 43.64" N	1840.7	5744.7	122	129	7	125.67
7	2B2G5h2d	Nawai	80° 36' 37.04" E	80° 40' 55.31" E	26° 39' 44.28" N	26° 41' 55.37" N	2096.1	6267.2	123.5	130.5	7	127.01
8	2B2G5h2e	Bara Bujurg	80° 36' 18.85" E	80° 39' 58.43" E	26° 40' 53.95" N	26° 43' 11.62" N	2441.4	5814.2	121	131	10	127.06
	TOTAL		80° 36' 18.85" E	80° 48' 18.34" E	26° 36' 50.62" N	26° 43' 11.62" N	-	-	117	131	14	124.95

MWS/GP/Village WISE DETAILS OF LAND-GEOGRAPHICAL AND TREATABLE AREA of Project Area-										Bara Bujurg, IWMP-IV		District:-	Unnao	(Area in ha)					
S.NO	MWS CODE	MWS Name	GP NAME	VILLAGE NAME	Cultivable Land				Non Cultivable Land							Total Area in ha	Treatable Area in ha		
					Net Cultivated Area		Cultivable Waste Land		Water bodies			Builtup Area						Forest	
					Rainfed	Irrigated	Scrub Land	Waste Land	Canal	River/ Drain	Ponds	Road	Railway	Settlements	Plantation				
1	2B2G5f1a	Sahrawan	Beekamau	Beekamau	4.71	0	0	0	0	0	0	0.37	0	0	1.77	0	6.85	4.71	
				Kashi Pur	28.09	12.38	0	0	0.29	0.03	1.29	0.81	0	2.19	7.43	0	52.51	28.09	
			Bhainsora	Bhainsora	30.7	0	2.46	0	0	1.51	0	0	0	0	0	0	0	34.67	33.16
				Hasnapur	0.19	0	0	0	0	0	0	0.01	0	0.24	0.66	0	1.09	0.19	
			Kotwan	Kakraha Pathraha	13.23	0	0	0	0	0.04	0	0.34	0	2.99	3.92	0	20.52	13.23	
				Mahnora	40.51	74.52	0	0	0.48	0.15	3.22	2.34	0	6.06	17.77	0	145.05	40.51	
			Mirjapur	Mirjapur	1.19	0	0	0	0	0.24	0	0	0	0	0	0	1.43	1.19	
			Paraura	Devaya Mavaya	5.47	0	0	0	0	0.04	0.09	0.3	0	0.81	3.33	0	10.04	5.47	
			Ranipur	Ranipur	25.35	0	0	0	0	0	0.001	0.96	0	0	0	0	26.31	25.35	
			Rasulpur	Rasulpur	79.03	5.95	0	0	0	1.5	0.89	1.67	0	3.71	10.33	0	103.07	79.03	
Saharawan	Datauli	7.62	0	0	0	0	1.26	0	0	0	0	0.24	0	9.12	7.62				
	Saharawan	227.06	0.79	0	4.35	0	2.1	16.77	6.24	0	12.92	25.47	0	295.7	231.41				
TOTAL					463.19	93.64	2.46	4.35	0.77	6.88	22.26	13.02	0	28.92	70.92	0	706.4	470	
2	2B2G5f1c	Bajehara	Arjunamau	Arjunamau	57.45	0	0	0	0	1.68	1.44	1.96	0	8.88	12.22	0	83.61	57.45	
				Saroti	107.17	16.4	0	7.32	1.26	0	2.11	5.37	0	8.7	29.86	0	178.2	114.49	
				Shahampur	34.21	0	0	0	0.05	0.51	0.08	0.62	0	0	0.65	0	36.12	34.21	
			Bajehara	Bajehara	198.32	0	3.4	0.96	0	2.88	2.24	9.12	0	5.88	9.89	0	232.7	202.69	
				Hinora	50.45	0	0	0	0	0.42	0.38	1.73	0	0	1.24	0	54.22	50.45	
			Bhainsora	Nadauha	4.17	0.05	0	0	0	0	0.17	0	0	0.72	0	5.1	4.17		
			Hasnapur	Hasnapur	1.91	0	0	0	0	0	0.14	0.03	0	0	0	2.07	1.91		
			Mirjapur	Mirjapur	19.29	0	0	0.54	0	0	0.02	0.86	0	2.23	2.03	0	24.99	19.83	
			Nibahari Kalyanpur	Matiyamao	80.38	0	0	0	0.2	0	1.37	2.71	0	3.96	12.11	0	100.73	80.38	
				Nibahari Kalyanpur	101.53	0	0	1.87	0.04	0.8	2.07	2.16	0	5.95	6.66	0	121.09	103.4	
Soharamao	Soharamao	40.93	2.46	0	1.88	0.12	0	0.72	1.99	0	0.22	5.66	0	54	42.81				
Tendewa Heera Kuddi	Tendewa Heera Kuddi	4.22	0	0	0	0	0.92	0	0	0	0	3.12	0	8.25	4.22				
TOTAL					700.03	18.91	3.4	12.57	1.68	7.21	10.57	26.72	0	35.82	84.15	0	901.06	716	
3	2B2G5f2b	Himmatgarh	Ashakhera	Ashakhera	18.39	0	0	0	0	0.52	0	0.43	0	0.89	0	20.23	18.39		
			Bhainsora	Bhainsora	113.44	0	0	1.46	0	1.06	1.93	3.13	0	12.31	0.71	0	134.04	114.9	
			Gaora Katherua	Gaora Katherua	52.69	12.73	0	0.49	1.21	0.01	7.62	1.31	0	8.43	10.74	0	95.24	53.17	
			Himmat Garh	Bichpari	42.02	0	0	1.26	0.46	0	0.93	1.64	0	2.37	12.55	0	61.22	43.28	
				Himmat Garh	265.01	0	0	0.12	0.62	2.28	7.13	6.58	0	14.79	43.65	0	340.18	265.13	
			Jaitipur	Jaitipur	179.45	5.97	0	0	2.11	0.22	1.91	2.65	3.42	7.56	47.22	0	250.5	179.45	
			Mauhari	Mauhari	50.83	0	0	1.52	0	0	0.09	1.62	0	9.81	1.18	0	65.04	52.35	
			Mirjapur	Kapoor Khera	18.42	0	0	0	0	0.02	0.1	0.34	0	0	0.73	0	19.61	18.42	
Raipur Khelamao	Raipur Khelamao	89.9	2.43	0	0	0.81	0.57	4.31	2.84	0	3.78	24.54	0	129.18	89.9				
TOTAL					830.16	21.13	0	4.84	5.22	4.68	24.03	20.53	3.42	59.93	141.31	0	1115.25	835	
4	2B2G5f2c	Iakhdumpur	Amretha	Makhdumpur	256.26	0	9.86	62.58	0	0	1.2	9.72	0	10.28	0	8.59	358.49	328.7	
			Gaora Katherua	Gaora Katherua	44.3	86.66	0	13.98	1.75	0	0.47	1.88	0	2.42	20.31	0	171.78	58.27	
			Himmat Garh	Himmat Garh	1.46	0	0	0	0	0	0	0	0	0	0	0	1.46	1.46	
			Kunjpur	Kunjpur	0	26.27	0	0	0.22	0	0	0.08	0	0.01	1.77	0	28.35	0	
			Kushumbhi	Kushumbhi	53.38	64.08	0.28	12.56	0.69	0	0	1.91	0.14	0.44	0	0	133.47	66.22	

MWS/GP/Village WISE DETAILS OF LAND-GEOGRAPHICAL AND TREATABLE AREA of Project Area-								Bara Bujurg, IWMP-IV			District:-	Unnao	(Area in ha)							
		M	Mauhari	Mauhari	66.45	0	0	2.42	0	0	0.77	0	3.17	6.63	0	79.43	68.87			
			Raipur Khelamao	Raipur Khelamao	26.48	15.44	0	0	0.06	0	2.03	0	3.81	3.57	0	51.86	26.48			
TOTAL					448.33	192.46	10.14	91.54	2.72	0	2.15	16.39	0.14	20.13	32.28	8.59	824.85	550		
5	2B2G5h2b	Gaura Katheruwa	Bhatpura	Bhatpura	0.39	0	0	0	0	0.1	0	0	0	0	0	0.12	0	0.61	0.39	
			Gaora Katherua	Gaora Katherua	186.2	0	13.17	48.76	0	4.8	1.7	6.95	5.8	12.17	40.17	0	319.72	248.13		
			Jaitipur	Jaitipur	59.99	0	0	0	0.02	1.73	0	2.18	2.81	14.77	1.34	0	82.83	59.99		
			Kunjpur	Kunjpur	114.78	13.17	0	11.49	0.88	1.6	2.82	2.1	2.5	7.73	6.91	0	163.99	126.27		
			Kushumbhi	Kushumbhi	33.86	14.35	0	8.16	0	0	0	0.76	0.83	0.1	0	0	58.05	42.01		
			Makur	Makur	0.24	60.08	0	0	1.67	0	0	0.75	0	0.09	0	0	62.83	0.24		
			Rampur	Tikwamao	74.81	0	0	0	0	1.43	1.12	1.96	0	4.98	14.45	0	98.75	74.81		
			Sarai Indal	Korara	0.36	0	0	0	0	0	0	0	0	0	0	0	0.01	0	0.37	0.36
				Sarai Indal	19.28	0	0	0	0.61	0	0	0.66	0	2.79	7.35	0	30.69	19.28		
			Sikunderpur	Kharehra	47.91	0	1.13	6.08	0	0	0	0.55	0	0	0.19	0	55.85	55.12		
Sikunderpur	Sikunderpur	76.69	0	2.79	3.92	0.09	0	1.4	2.45	0	2.61	22.97	0	112.91	83.4					
TOTAL					614.51	87.6	17.08	78.41	3.28	9.67	7.03	18.34	11.95	45.23	93.51	0	986.61	710		
6	2B2G5h2c	Makur	Bhatpura	Bhatpura	17.39	0	0	0	0.08	0.36	0	0.74	0	0	3.57	0	22.14	17.39		
			Gauri	Dewara	80.88	0	0	3.18	0.54	1.11	0.88	2.51	0	2.39	17.12	0	108.6	84.06		
				Gauri	19.23	0	0	0	0.08	0	1.16	1.95	0	3.48	25.12	0	51.02	19.23		
				Salonepur	0.52	0	0	0	0	0	0	0.04	0	0	0	0	0.56	0.52		
			Kherwa Aladadpur	Bagha Mustafabad	28.67	0	0	0	0.1	0	0	0.8	0	0	10.23	0	39.8	28.67		
			Lakhnapur	Jamalpur Gadhi	45.86	0	0	0	0.23	1.55	0.43	1.88	0	1.66	36.38	0	88	45.86		
				Lakhnapur	39.62	35.39	0	2.96	2.04	0	3.57	1.77	0	4.11	8.73	0	98.2	42.58		
			Paharpur	Paharpur	0.05	0	0	0	0	0.01	0	0	0	0	0	0	0.06	0.05		
			Makur	Makur	71.33	116.75	0	0	2.52	0	1.43	2.71	0	3.62	0	0	198.36	71.33		
			Rampur	Tikwamao	0.48	0	0	0	0	0.13	0	0.03	0	0	0.05	0	0.69	0.48		
Sarai Indal	Korara	61.71	1.08	0	0	1.63	0.49	2.12	1.58	0	16.97	38.33	0	123.92	61.71					
	Sarai Indal	62.51	0	0	0	0	2.44	0.86	2.76	0	4.32	17.41	0	90.3	62.51					
Sikunderpur	Kharehra	119.04	16.25	0	1.77	2.48	0	2.61	2.91	0	6.41	3.9	0	155.37	120.81					
Sikunderpur	Sikunderpur	3.79	0	0	0	0.5	0	0	0.04	0	0	0	0	4.33	3.79					
TOTAL					551.1	169.47	0	7.9	10.2	6.09	13.06	19.7	0	42.96	160.86	0	981.36	559		
7	2B2G5h2d	Nawai	Bara Bujurg	Firojabad	8.1	0	0.26	0	0	0	0.19	0	0	0	8.56	8.37				
			Bhaoli	Bhaoli	2.08	0.02	0	7.54	0.03	0	0.32	0.14	0	0	1.27	0	11.4	9.62		
			Gauri	Gauri	4.55	0	0.74	0	0.01	0	0.71	0.38	0	2.87	2.38	0	11.63	5.29		
				Salonepur	29.46	0	0.4	0	0.02	0	0.98	1.22	0	2.97	6.65	0	41.69	29.87		
			Jhalotar	Jhalotar	36.38	0	7.49	0	0	0	0.5	0.93	0	0	0	45.3	43.87			
			Kherwa Aladadpur	Bagha Mustafabad	14.74	0	0	0	0.05	0	0.03	1.12	0	2.48	12.19	0	30.61	14.74		
			Lakhnapur	Jamalpur Gadhi	7.98	0	0	0	0.81	0.14	0	0.04	0	0	0.01	0	8.98	7.98		
				Lakhnapur	38.36	19.9	5.77	3.55	3.45	0	0	0.73	0	0	2.53	0	74.29	47.68		
				Paharpur	8.44	0	0	0	0	1.51	0.48	0.52	0	2.35	38.74	0	52.05	8.44		
			Makur	Makur	10.26	83.68	10.57	5.13	1.46	0	0	2.5	0	0	0	0	113.59	25.96		
Marocha	0.0003	76.11		0	11.82	4.04	0	0	1.43	0	0	3.86	0	97.25	11.82					
Nawae	Nawae	185.53	4.21	38.41	0	1.12	0.36	2.29	6.71	0	4.02	5.83	0	248.5	223.95					
Sunderpur	Ibrahimpur	57.42	71.88	0	10.04	4.4	0	0.43	2.55	0	7.81	9.32	0	163.85	67.45					
	Sarai Govind	23.84	9.11	0	1.14	1.69	0	0	0.66	0	4.57	6.23	0	47.25	24.98					
TOTAL					427.14	264.9	63.64	39.22	17.08	2.02	5.73	19.13	0	27.07	89.01	0	954.94	530		
			Bara Bujurg	Bara Bujurg	197.38	0	4.8	1.91	0.59	1.79	67.48	3.12	0	15.59	0.78	0	293.44	204.09		
			Bara Bujurg	Firojabad	77.98	0	10.75	2.86	1.79	0.33	1.22	1.3	0	1.53	0	97.77	91.6			
			Bhaoli	Bhaoli	0.07	0	0	0.64	0.02	0	0	0.03	0	0	0	0.76	0.71			

MWS/GP/Village WISE DETAILS OF LAND-GEOGRAPHICAL AND TREATABLE AREA of Project Area-								Bara Bujurg, IWMP-IV			District:-	Unnao	(Area in ha)								
8	2B2G5h2e	Bara Bujurg	Jhalahi	Oharapur Kodiya	80.86	0	0	1.51	0.05	0.91	0.03	0.21	0	0	0	0	83.57	82.37			
			Jhalotar	Jhalotar	83.45	0	2.25	0	1.81	0	7.37	2.33	0	4	1.02	0	102.24	85.7			
			Kherwa Aladadpur	Kherwa Aladadpur	17.43	0	2.99	0.84	0	0.11	0	0.48	0	0.64	23.39	0	45.89	21.27			
				Nawi Nagar	0.36	0	0	0	0	0	0	0	0	0	1.22	0	1.59	0.36			
			Lakhnapur	Paharpur	8.5	0	1.96	0	0	1.12	0	0.27	0	0	15.31	0	27.16	10.46			
			Lalpur	Lalpur	82.36	0	18.81	0.95	0	0.07	1.6	3.54	0	5.31	46.63	0	159.28	102.12			
			Nawae	Nawae	132.12	0	12.37	0	2.6	1.46	63.09	4.36	0	7.06	5.03	0	228.09	144.49			
			Nimadpur	Chandetwa	15.29	0	0	0.41	0.87	0	0.19	0.73	0	1.81	18.46	0	37.76	15.7			
				Gadan Kheda	0.5	0	0	2.15	0.05	0	0	0.06	0	0	1.4	0	4.16	2.65			
				Nimadpur	0.57	0	0	0	0	0	0	0.06	0	0	0.01	0	0.63	0.57			
			Sunderpur	Sarai Govind	11.84	4.68	0	8.02	2.35	0	0.44	0.08	0	0	0.73	0	28.15	19.86			
				Sunderpur	40.27	3.44	1.2	6.58	1.05	0.03	0	0.78	0	0	0	0	53.34	48.05			
			TOTAL					748.98	8.12	55.13	25.89	11.17	5.83	141.43	17.34	0	35.94	114	0	1163.82	830
			GRAND TOTAL					4783.43	856.23	151.85	264.72	52.11	42.38	226.27	151.17	15.51	296.01	786.04	8.59	7634.3	5200

On The basis of Above Table 28 Watershed Committees (WCs) have been formed at GP Level and WC wise Treatable Area in ha Given Below

Bara Bujurg, IWMP-IV		District	Unnao
S.No.	Name of Watershed Committee (WC)		Project Area in ha
1	Arjunamau		230
2	Bajehara		259
3	Nibahari Kalyanpur		226
4	Sahrawna		282
5	Mahnaura		75
6	Rasoolpur		80
7	Bhainsora		184
8	Himmatgarh		310
9	Raipur Khelamau		116
10	Mauhari		121
11	Amretha		329
12	Gaura Katheruwa		360
13	Jaitipur		239
14	Rampur		75
15	Kushumbhi		108
16	Kunjpur		126
17	Sikundarpur		263
18	Sarai Indal		144
19	Gauri		158
20	Makoor		210
21	Lakhnapur		163
22	Kherwa Aldadpur		65
23	Nawaiee		268
24	Jhalotar		130
25	Sundarpur		170
26	Bara Bujurg		304
27	Lalpur		120
28	Chandpur Jhalahi		85
Total :			5200

Rainfall data of District						Unnao		for Last Ten Years from 2002-2013 (Rainfall in mm)								
Month	June	July	August	September	October	November	December	January	February	March	April	May	Average Rainfall	Minimum Temp. °C	Maximum Temp. °C	Relative Humidity
Year	Rain	Rain	Rain	Rain	Rain	Rain	Rain	Rain	Rain	Rain	Rain	Rain		14	15	16
1	2	3	4	5	6	7	8	9	10	11	12	13				
2003-2004	70.50	373.90	166.20	458.50	0.00	0.00	30.70	60.80	0.00	0.00	10.80	10.70	1182.10	0°C	48°C	37% - 83%
2004-2005	101.80	226.40	129.30	165.20	41.50	0.60	0.00	18.10	4.00	5.60	0.00	10.70	703.20			
2005-2006	84.90	221.90	176.60	106.70	4.30	0.00	0.90	0.00	0.00	8.50	10.70	13.40	627.90			
2006-2007	0.00	0.00	80.80	27.85	13.22	0.00	0.34	0.00	74.33	13.28	0.00	9.95	219.77			
2007-2008	44.93	250.34	177.63	40.94	0.00	0.00	0.00	0.00	0.00	0.00	2.44	15.48	531.76			
2008-2009	174.50	157.60	301.70	114.30	0.40	0.00	0.00	0.00	0.00	0.00	0.00	0.00	748.50			
2009-2010	8.20	0.00	0.00	0.00	0.00	0.00	0.00	0.00	0.00	0.00	0.00	0.00	8.20			
2010-2011	15.20	22.70	55.40	115.00	2.30	0.20	0.00	0.30	2.90	2.50	0.30	4.50	221.30			
2011-2012	67.00	215.80	184.00	85.50	0.00	0.00	0.00	42.00	12.20	0.60	1.80	0.00	608.90			
2012-2013	5.60	95.30	7.80	204.60	86.40	2.80	2.30	0.40	0.00	0.00	0.00	0.00	405.20			

Avarage Rainfall of Last Ten Years 525.68

District:	Unnao		Agro-Climatic Zone :				Eastern Plain Zone						
	Month	Jan	Feb	Mar	Apl	May	Jun	Jul	Aug	Sep	Oct	Nov	Dec
Temp	Max.	30°C	36°C	40°C	46°C	48°C	47°C	42°C	43°C	40°C	42°C	35°C	30°C
	Min.	0°C	4°C	8°C	12°C	20°C	17°C	14°C	23°C	14°C	13°C	7°C	1°C
Relative Humidity		71%	63%	50%	37%	45%	62%	80%	83%	81%	71%	66%	71%
hours of Sunshine		10	11	11	12	13	11	7	7	8	10	10	10
No. of Rainy Days		4	3	3	3	4	10	17	16	11	3	1	1

Natural Climeties in the Project Area of,		Bara Bujurg, IWMP-IV	District:-	Unnao	- (Last 05 Years)
S. No.	Name of Climety	Number of Village Affected		Periodicity	Name of Affected Village
		Affected	Not Affected		
1	Drought	Only two FY 2014-15 & 2015-16 is affected the all villages of Unnao district.		Twice in Last 05 Years	all villages of the project area
2	Flood		Not Affected		Unnao district.

Details of Soil Erosion in the project area of,		Bara Bujurg, IWMP-IV	District:-	Unnao
1	2	3	4	5
Cause	Type of erosion	Area affected (ha)	Run off (30% of the Annual Rainfall) (mm/ year)	Average soil loss (Tonnes/ ha/ year)
Water erosion (25-30% of Project Areas)				
a	Sheet (70-80% of Water Erosion)	3900.00	157.70	8-10
b	Rill (15-20% of Water Erosion)	910.00		
c	Gully Erosion (5-10%)	390.00		
Wind erosion - Nil		N.A.		
Total		5200.00		

MWS Wise Details of Land under Various SLOPE Range of Project Area of					Bara Bujurg, IWMP-IV		District-	Unnao
(Area In ha)								
MWS Code	MWS Name	Waterbody	Built Land	0.00-0.50	0.51-1.00	1.01-4.00	>4.00	Total
2B2G5f1a	Sahrawan	29.91	112.85	93.64	281.2	181.99	6.81	706.40
2B2G5f1c	Bajehara	19.46	146.69	18.91	436.78	263.25	15.97	901.06
2B2G5f2b	Himmatgarh	33.93	225.2	21.13	582.81	247.34	4.84	1115.25
2B2G5f2c	Makhdumpur	4.87	77.53	192.46	403.01	45.32	101.67	824.86
2B2G5h2b	Gaura Katheruwa	19.98	169.03	87.6	520.21	94.3	95.49	986.61
2B2G5h2c	Makur	29.36	223.53	169.47	440.34	110.76	7.9	981.36
2B2G5h2d	Nawai	24.83	135.21	264.9	378.23	48.91	102.86	954.94
2B2G5h2e	Bara Bujurg	158.42	167.27	8.12	530.92	218.06	81.02	1163.81
Total		320.76	1257.31		3573.50		416.56	7634.29

MWS Wise Details of Land under Various SLOPE Category of Project Area of					Bara Bujurg, IWMP-IV		District-	Unnao
(Area In ha)								
MWS Code	MWS Name	Waterbody	Built Land	Nearly Level	Gentle	Moderate	arly level to Moder	Total
2B2G5f1a	Sahrawan	29.91	112.85	93.64	281.20	181.99	6.81	706.40
2B2G5f1c	Bajehara	19.46	146.69	18.91	436.78	263.25	15.97	901.06
2B2G5f2b	Himmatgarh	33.93	225.20	21.13	582.81	247.34	4.84	1115.25
2B2G5f2c	Makhdumpur	4.87	77.53	192.46	403.01	45.32	101.67	824.86
2B2G5h2b	Gaura Katheruwa	19.98	169.03	87.60	520.21	94.30	95.49	986.61
2B2G5h2c	Makur	29.36	223.53	169.47	440.34	110.76	7.90	981.36
2B2G5h2d	Nawai	24.83	135.21	264.90	378.23	48.91	102.86	954.94
2B2G5h2e	Bara Bujurg	158.42	167.27	8.12	530.92	218.06	81.02	1163.81
0	0	320.76	1257.31	856.23	3573.50	1209.93	416.56	7634.29
Total								

MWS Wise Details of Land under Various LCC Category of Project Area of				Bara Bujurg, IWMP-IV			District-	Unnao
(Area In ha)								
MWS Code	MWS Name	Water bodies	Builtup Area	I	II	III	IV	Total
2B2G5f1a	Sahrawan	29.91	112.85	93.64	281.2	181.99	6.81	706.4
2B2G5f1c	Bajehara	19.46	146.69	18.91	436.78	263.25	15.97	901.06
2B2G5f2b	Himmatgarh	33.93	225.2	21.13	582.81	247.34	4.84	1115.25
2B2G5f2c	Makhdumpur	4.87	77.53	192.46	403.01	45.32	101.67	824.86
2B2G5h2b	Gaura Katheruwa	19.98	169.03	87.6	520.21	94.3	95.49	986.61
2B2G5h2c	Makur	29.36	223.53	169.47	440.34	110.76	7.9	981.36
2B2G5h2d	Nawai	24.83	135.21	264.9	378.23	48.91	102.86	954.94
2B2G5h2e	Bara Bujurg	158.42	167.27	8.12	530.92	218.06	81.02	1163.81
Total		320.76	1257.31	856.23	3573.50	1209.93	416.56	7634.29

MWS Wise Details of Soil Depth of Project Area of				Bara Bujurg, IWMP-IV		District-		Unnao
(Area In ha)								
MWS Code	MWS Name	Waterbody	Built Land	Very deep	Deep	Moderately deep	Shallow	Total
				(>90.00 cm)	(45.00-90.00 cm)	(22.5-45.00 cm)	(7.5-22.5 cm)	
2B2G5f1a	Sahrawan	29.91	112.85	93.64	281.2	181.99	6.81	706.40
2B2G5f1c	Bajehara	19.46	146.69	18.91	436.78	263.25	15.97	901.06
2B2G5f2b	Himmatgarh	33.93	225.2	21.13	582.81	247.34	4.84	1115.25
2B2G5f2c	Makhdumpur	4.87	77.53	192.46	403.01	45.32	101.67	824.86
2B2G5h2b	Gaura Katheruwa	19.98	169.03	87.6	520.21	94.3	95.49	986.61
2B2G5h2c	Makur	29.36	223.53	169.47	440.34	110.76	7.9	981.36
2B2G5h2d	Nawai	24.83	135.21	264.9	378.23	48.91	102.86	954.94
2B2G5h2e	Bara Bujurg	158.42	167.27	8.12	530.92	218.06	81.02	1163.81
Total		320.76	1257.31	856.23	3573.50	1209.93	416.56	7634.29

MWS Wise Details of Soil Fertility of Project Area of				Bara Bujurg, IWMP-IV		District-		Unnao
(Area In ha)								
MWS Code	MWS Name	Waterbody	Built Land	High	Medium To low	Low	Very Low	Total
2B2G5f1a	Sahrawan	29.91	112.85	93.64	281.2	181.99	6.81	706.40
2B2G5f1c	Bajehara	19.46	146.69	18.91	436.78	263.25	15.97	901.06
2B2G5f2b	Himmatgarh	33.93	225.2	21.13	582.81	247.34	4.84	1115.25
2B2G5f2c	Makhdumpur	4.87	77.53	192.46	403.01	45.32	101.67	824.86
2B2G5h2b	Gaura Katheruwa	19.98	169.03	87.6	520.21	94.3	95.49	986.61
2B2G5h2c	Makur	29.36	223.53	169.47	440.34	110.76	7.9	981.36
2B2G5h2d	Nawai	24.83	135.21	264.9	378.23	48.91	102.86	954.94
2B2G5h2e	Bara Bujurg	158.42	167.27	8.12	530.92	218.06	81.02	1163.81
Total		320.76	1257.31	856.23	3573.50	1209.93	416.56	7634.29

MWS Wise Details of Soil Texture of Project Area of				Bara Bujurg, IWMP-IV		District-	Unnao	
(Area In ha)								
MWS Code	MWS Name	Waterbody	Built Land	Sandy	Loamy Sandy	Clay loamy	Clay Sand	Total
						Sandy		
2B2G5f1a	Sahrawan	29.91	112.85	93.64	281.2	181.99	6.81	706.40
2B2G5f1c	Bajehara	19.46	146.69	18.91	436.78	263.25	15.97	901.06
2B2G5f2b	Himmatgarh	33.93	225.2	21.13	582.81	247.34	4.84	1115.25
2B2G5f2c	Makhdumpur	4.87	77.53	192.46	403.01	45.32	101.67	824.86
2B2G5h2b	Gaura Katheruwa	19.98	169.03	87.6	520.21	94.3	95.49	986.61
2B2G5h2c	Makur	29.36	223.53	169.47	440.34	110.76	7.9	981.36
2B2G5h2d	Nawai	24.83	135.21	264.9	378.23	48.91	102.86	954.94
2B2G5h2e	Bara Bujurg	158.42	167.27	8.12	530.92	218.06	81.02	1163.81
Total		320.76	1257.31	856.23	3573.50	1209.93	416.56	7634.29

MWS Wise Details of Soil EROSION of Project Area of				Bara Bujurg, IWMP-IV		District-	Unnao	
(Area In ha)								
MWS Code	MWS Name	Waterbody	Built Land	None to Slight	Slight Sheet	Moderately	Moderately	Total
				Sheet Erosion	Erosion	Erosion	Erosion	
2B2G5f1a	Sahrawan	29.91	112.85	93.64	281.2	181.99	6.81	706.40
2B2G5f1c	Bajehara	19.46	146.69	18.91	436.78	263.25	15.97	901.06
2B2G5f2b	Himmatgarh	33.93	225.2	21.13	582.81	247.34	4.84	1115.25
2B2G5f2c	Makhdumpur	4.87	77.53	192.46	403.01	45.32	101.67	824.86
2B2G5h2b	Gaura Katheruwa	19.98	169.03	87.6	520.21	94.3	95.49	986.61
2B2G5h2c	Makur	29.36	223.53	169.47	440.34	110.76	7.9	981.36
2B2G5h2d	Nawai	24.83	135.21	264.9	378.23	48.91	102.86	954.94
2B2G5h2e	Bara Bujurg	158.42	167.27	8.12	530.92	218.06	81.02	1163.81
Total		320.76	1257.31	856.23	3573.50	1209.93	416.56	7634.29

MWS WISE DETAILS OF STREAM ORDER IN THE PROJECT AREA OF			Bara Bujurg, IWMP-IV		District-		Unnao			
S.NO.	MWS CODE	MWS NAME	Stream Order (Length in m)							
			I		II		III		TOTAL	
			Length	NO.	Length	NO.	Length	NO.	Length	NO.
1	2B2G5f1a	Sahrawan	906.16	1	5457.85	1			6364	2
2	2B2G5f1c	Bajehara	3183.42	3	1348.34	1			4531.8	4
3	2B2G5f2b	Himmatgarh	5328.09	4	3878.2	1			9206.3	5
4	2B2G5f2c	Makhdumpur	0	0	0	0			0	0
5	2B2G5h2b	Gaura Katheruwa	2416.18	2	6152.36	2	49.06	1	8617.6	5
6	2B2G5h2c	Makur	0	0	4380.31	1			4380.3	1
7	2B2G5h2d	Nawai	477.26	3	1114.78	1			1592	4
8	2B2G5h2e	Bara Bujurg	6127.68	3	0				6127.7	3
9	0	0	18438.79	16	22331.84	7	49.06	1	40819.7	24

MWS WISE DETAILS OF ROAD LENGTH OF			Bara Bujurg, IWMP-IV		District-		Unnao	
S.NO	M WS CODE	WS NAME	Road Length (in m)					
			Major Roads		Minor Roads		Total	
1	2B2G5f1a	Sahrawan	3134.56		16555.76		19690.32	
2	2B2G5f1c	Bajehara	5252.21		35984.41		41236.62	
3	2B2G5f2b	Himmatgarh	2264.42		30484.16		32748.58	
4	2B2G5f2c	Makhdumpur	6979.89		15847.17		22827.06	
5	2B2G5h2b	Gaura Katheruwa	7300.49		18489.02		25789.51	
6	2B2G5h2c	Makur	9709.46		16788.78		26498.24	
7	2B2G5h2d	Nawai	9109.15		16865.06		25974.21	
8	2B2G5h2e	Bara Bujurg	6136.45		18760.72		24897.17	
TOTAL			46752.07		153219.32		219661.71	

MWS WISE DETAILS OF WATERBODIES UNDER					Bara Bujurg, IWMP-IV	District-	Unnao		
S. NO.	ID	CLASS	MWS CODE	MWS NAME	VILLAGE NAME	KHASRA NO	Longitude (X)	Latitude (Y)	AREA (ha)
1	124	Lakes/Ponds	2B2G5f1a	Sahrawan	Devaya Mayaya	52	80° 47' 47.54" E	26° 37' 19.72" N	0.09
2	1	Lakes/Ponds	2B2G5f1a	Sahrawan	Mahnaura	680	80° 45' 40.73" E	26° 37' 22.67" N	0.17
3	3	Lakes/Ponds	2B2G5f1a	Sahrawan	Mahnaura	660	80° 45' 33.98" E	26° 37' 27.15" N	1.13
4	4	Lakes/Ponds	2B2G5f1a	Sahrawan	Mahnaura	802	80° 45' 20.92" E	26° 37' 28.97" N	0.42
5	5	Lakes/Ponds	2B2G5f1a	Sahrawan	Mahnaura	761	80° 45' 29.95" E	26° 37' 30.31" N	0.28
6	13	Lakes/Ponds	2B2G5f1a	Sahrawan	Mahnaura	607	80° 45' 26.46" E	26° 37' 41.78" N	0.62
7	16	Lakes/Ponds	2B2G5f1a	Sahrawan	Mahnaura	334	80° 45' 43.17" E	26° 38' 0.62" N	0.62
8	15	Lakes/Ponds	2B2G5f1a	Sahrawan	Rasolpur	501	80° 45' 27.81" E	26° 38' 1.32" N	0.26
9	120	Lakes/Ponds	2B2G5f1a	Sahrawan	Rasolpur	411	80° 45' 18.82" E	26° 38' 9.17" N	0.10
10	121	Lakes/Ponds	2B2G5f1a	Sahrawan	Rasolpur	23	80° 45' 10.13" E	26° 38' 32.15" N	0.21
11	122	Lakes/Ponds	2B2G5f1a	Sahrawan	Rasolpur	23	80° 45' 14.37" E	26° 38' 31.63" N	0.32
12	0	Lakes/Ponds	2B2G5f1a	Sahrawan	Sahrawan	1179	80° 46' 15.51" E	26° 37' 16.94" N	7.07
13	2	Lakes/Ponds	2B2G5f1a	Sahrawan	Sahrawan	1068	80° 46' 36.93" E	26° 37' 26.66" N	0.55
14	11	Lakes/Ponds	2B2G5f1a	Sahrawan	Sahrawan	348	80° 46' 49.90" E	26° 37' 41.07" N	0.08
15	12	Lakes/Ponds	2B2G5f1a	Sahrawan	Sahrawan	278	80° 46' 26.93" E	26° 37' 30.86" N	9.46
16	14	Lakes/Ponds	2B2G5f1a	Sahrawan	Sahrawan	250	80° 46' 27.64" E	26° 37' 48.58" N	0.41
17	123	Lakes/Ponds	2B2G5f1a	Sahrawan	Sahrawan	294	80° 46' 33.55" E	26° 37' 30.92" N	0.48
18	56	Lakes/Ponds	2B2G5f1c	Bajehara	Arjunamau	586	80° 45' 41.97" E	26° 40' 7.65" N	0.59
19	57	Lakes/Ponds	2B2G5f1c	Bajehara	Arjunamau	585	80° 45' 37.59" E	26° 40' 9.25" N	0.39
20	59	Lakes/Ponds	2B2G5f1c	Bajehara	Arjunamau	656	80° 45' 33.35" E	26° 40' 11.53" N	0.45
21	26	Lakes/Ponds	2B2G5f1c	Bajehara	Bajeharo	336	80° 46' 59.98" E	26° 39' 4.25" N	0.09
22	31	Lakes/Ponds	2B2G5f1c	Bajehara	Bajeharo	208	80° 47' 2.53" E	26° 39' 12.44" N	0.77
23	125	Lakes/Ponds	2B2G5f1c	Bajehara	Bajeharo	167	80° 46' 37.18" E	26° 39' 11.54" N	1.15
24	132	Lakes/Ponds	2B2G5f1c	Bajehara	Bajeharo	639	80° 47' 9.60" E	26° 38' 51.88" N	0.32
25	133	Lakes/Ponds	2B2G5f1c	Bajehara	Hasnapur	108	80° 46' 49.90" E	26° 38' 34.60" N	0.14
26	131	Lakes/Ponds	2B2G5f1c	Bajehara	Hinora	15	80° 47' 11.90" E	26° 38' 50.01" N	0.30
27	27	Lakes/Ponds	2B2G5f1c	Bajehara	Madiyamao	220	80° 46' 3.16" E	26° 39' 3.56" N	1.25
28	126	Lakes/Ponds	2B2G5f1c	Bajehara	Madiyamao	4	80° 46' 19.10" E	26° 39' 30.68" N	0.12
29	47	Lakes/Ponds	2B2G5f1c	Bajehara	Nibhari Kalyanpur	456	80° 46' 44.13" E	26° 39' 32.12" N	1.26
30	127	Lakes/Ponds	2B2G5f1c	Bajehara	Nibhari Kalyanpur	578	80° 46' 24.92" E	26° 39' 35.92" N	0.36
31	128	Lakes/Ponds	2B2G5f1c	Bajehara	Nibhari Kalyanpur	579	80° 46' 22.23" E	26° 39' 36.59" N	0.21
32	129	Lakes/Ponds	2B2G5f1c	Bajehara	Nibhari Kalyanpur	263	80° 46' 47.39" E	26° 39' 53.02" N	0.12
33	130	Lakes/Ponds	2B2G5f1c	Bajehara	Nibhari Kalyanpur	261	80° 46' 45.10" E	26° 39' 52.52" N	0.20
34	6	Lakes/Ponds	2B2G5f1c	Bajehara	Saroti	799	80° 45' 23.94" E	26° 39' 14.22" N	0.12

MWS WISE DETAILS OF WATERBODIES UNDER				Bara Bujurg, IWMP-IV	District-	Unnao			
35	7	Lakes/Ponds	2B2G5f1c	Bajehara	Saroti	821	80° 45' 22.82" E	26° 39' 12.33" N	0.26
36	8	Lakes/Ponds	2B2G5f1c	Bajehara	Saroti	821	80° 45' 25.39" E	26° 39' 11.50" N	0.33
37	9	Lakes/Ponds	2B2G5f1c	Bajehara	Saroti	795	80° 45' 20.45" E	26° 39' 10.58" N	0.22
38	10	Lakes/Ponds	2B2G5f1c	Bajehara	Saroti	421	80° 45' 38.18" E	26° 39' 19.46" N	0.39
39	30	Lakes/Ponds	2B2G5f1c	Bajehara	Saroti	861	80° 45' 32.11" E	26° 39' 11.67" N	0.30
40	33	Lakes/Ponds	2B2G5f1c	Bajehara	Saroti	366	80° 45' 48.49" E	26° 39' 16.34" N	0.32
41	38	Lakes/Ponds	2B2G5f1c	Bajehara	Saroti	709	80° 45' 22.73" E	26° 39' 23.62" N	0.18
42	25	Lakes/Ponds	2B2G5f1c	Bajehara	Soharamau	314	80° 46' 2.63" E	26° 38' 57.53" N	0.72
43	17	Lakes/Ponds	2B2G5f2b	Himmatgarh	Bhainsaura	1010	80° 44' 6.85" E	26° 38' 34.23" N	0.30
44	18	Lakes/Ponds	2B2G5f2b	Himmatgarh	Bhainsaura	988	80° 44' 0.88" E	26° 38' 39.64" N	0.32
45	21	Lakes/Ponds	2B2G5f2b	Himmatgarh	Bhainsaura	353	80° 43' 57.07" E	26° 38' 52.30" N	0.50
46	147	Lakes/Ponds	2B2G5f2b	Himmatgarh	Bhainsaura	307	80° 43' 42.00" E	26° 38' 29.22" N	0.25
47	148	Lakes/Ponds	2B2G5f2b	Himmatgarh	Bhainsaura	491	80° 44' 5.10" E	26° 38' 53.07" N	0.20
48	149	Lakes/Ponds	2B2G5f2b	Himmatgarh	Bhainsaura	973	80° 44' 2.63" E	26° 38' 40.94" N	0.13
49	150	Lakes/Ponds	2B2G5f2b	Himmatgarh	Bhainsaura	P	80° 43' 58.13" E	26° 38' 43.62" N	0.16
50	154	Lakes/Ponds	2B2G5f2b	Himmatgarh	Bhainsaura	1038	80° 43' 48.67" E	26° 38' 28.61" N	0.08
51	145	Lakes/Ponds	2B2G5f2b	Himmatgarh	Bichpari	102	80° 43' 34.22" E	26° 38' 48.59" N	0.71
52	146	Lakes/Ponds	2B2G5f2b	Himmatgarh	Bichpari	102	80° 43' 35.94" E	26° 38' 46.23" N	0.22
53	37	Lakes/Ponds	2B2G5f2b	Himmatgarh	Gaura Katherwa	1080	80° 41' 50.35" E	26° 39' 20.61" N	0.35
54	51	Lakes/Ponds	2B2G5f2b	Himmatgarh	Gaura Katherwa	1046	80° 41' 57.71" E	26° 39' 31.44" N	9.18
55	134	Lakes/Ponds	2B2G5f2b	Himmatgarh	Gaura Katherwa	909	80° 41' 39.83" E	26° 39' 40.44" N	0.25
56	135	Lakes/Ponds	2B2G5f2b	Himmatgarh	Gaura Katherwa	890	80° 41' 40.42" E	26° 39' 33.08" N	0.29
57	20	Lakes/Ponds	2B2G5f2b	Himmatgarh	Himmatgarh	976	80° 42' 31.08" E	26° 38' 48.81" N	0.24
58	35	Lakes/Ponds	2B2G5f2b	Himmatgarh	Himmatgarh	463	80° 43' 8.15" E	26° 39' 12.26" N	4.34
59	36	Lakes/Ponds	2B2G5f2b	Himmatgarh	Himmatgarh	410	80° 43' 7.08" E	26° 39' 20.50" N	0.41
60	41	Lakes/Ponds	2B2G5f2b	Himmatgarh	Himmatgarh	536	80° 43' 2.08" E	26° 39' 25.40" N	0.09
61	42	Lakes/Ponds	2B2G5f2b	Himmatgarh	Himmatgarh	221	80° 43' 3.09" E	26° 39' 25.38" N	0.19
62	48	Lakes/Ponds	2B2G5f2b	Himmatgarh	Himmatgarh	545	80° 42' 44.51" E	26° 39' 37.36" N	0.21
63	49	Lakes/Ponds	2B2G5f2b	Himmatgarh	Himmatgarh	83	80° 42' 44.95" E	26° 39' 38.53" N	0.21
64	50	Lakes/Ponds	2B2G5f2b	Himmatgarh	Himmatgarh	279	80° 43' 15.34" E	26° 39' 40.81" N	0.00
65	52	Lakes/Ponds	2B2G5f2b	Himmatgarh	Himmatgarh	279	80° 43' 15.61" E	26° 39' 40.51" N	0.00
66	140	Lakes/Ponds	2B2G5f2b	Himmatgarh	Himmatgarh	895	80° 42' 17.64" E	26° 38' 44.76" N	0.12
67	141	Lakes/Ponds	2B2G5f2b	Himmatgarh	Himmatgarh	913	80° 42' 37.43" E	26° 38' 29.92" N	0.31
68	142	Lakes/Ponds	2B2G5f2b	Himmatgarh	Himmatgarh	958	80° 42' 29.59" E	26° 38' 58.27" N	0.06
69	143	Lakes/Ponds	2B2G5f2b	Himmatgarh	Himmatgarh	835	80° 42' 38.86" E	26° 39' 3.05" N	0.20

MWS WISE DETAILS OF WATERBODIES UNDER					Bara Bujurg, IWMP-IV	District-	Unnao		
70	144	Lakes/Ponds	2B2G5f2b	Himmatgarh	Himmatgarh	747	80° 42' 57.04" E	26° 38' 51.46" N	0.67
71	151	Lakes/Ponds	2B2G5f2b	Himmatgarh	Himmatgarh	328	80° 43' 20.53" E	26° 39' 4.58" N	0.09
72	152	Lakes/Ponds	2B2G5f2b	Himmatgarh	Himmatgarh	416	80° 43' 27.24" E	26° 39' 1.26" N	0.08
73	53	Lakes/Ponds	2B2G5f2b	Himmatgarh	Jaitipur	1642	80° 42' 22.49" E	26° 39' 43.22" N	0.15
74	54	Lakes/Ponds	2B2G5f2b	Himmatgarh	Jaitipur	1605	80° 42' 31.56" E	26° 39' 51.58" N	0.37
75	58	Lakes/Ponds	2B2G5f2b	Himmatgarh	Jaitipur	1370	80° 42' 24.42" E	26° 40' 9.95" N	0.07
76	62	Lakes/Ponds	2B2G5f2b	Himmatgarh	Jaitipur	868	80° 42' 11.22" E	26° 40' 17.15" N	0.71
77	66	Lakes/Ponds	2B2G5f2b	Himmatgarh	Jaitipur	948	80° 42' 22.99" E	26° 40' 23.07" N	0.09
78	118	Lakes/Ponds	2B2G5f2b	Himmatgarh	Jaitipur	106	80° 42' 29.08" E	26° 40' 51.59" N	0.22
79	119	Lakes/Ponds	2B2G5f2b	Himmatgarh	Jaitipur	124	80° 42' 33.74" E	26° 40' 46.91" N	0.31
80	153	Lakes/Ponds	2B2G5f2b	Himmatgarh	Kapoor Khera	154	80° 43' 53.65" E	26° 39' 19.70" N	0.10
81	43	Lakes/Ponds	2B2G5f2b	Himmatgarh	Raiipur Khailamau	178	80° 42' 11.80" E	26° 39' 26.45" N	0.89
82	44	Lakes/Ponds	2B2G5f2b	Himmatgarh	Raiipur Khailamau	161	80° 42' 14.59" E	26° 39' 29.28" N	0.00
83	45	Lakes/Ponds	2B2G5f2b	Himmatgarh	Raiipur Khailamau	106	80° 42' 30.05" E	26° 39' 34.14" N	0.10
84	46	Lakes/Ponds	2B2G5f2b	Himmatgarh	Raiipur Khailamau	95	80° 42' 23.25" E	26° 39' 36.41" N	0.39
85	136	Lakes/Ponds	2B2G5f2b	Himmatgarh	Raiipur Khailamau	337	80° 41' 59.08" E	26° 39' 13.15" N	0.46
86	23	Lakes/Ponds	2B2G5f2c	Makhdumpur	Gaura Katherwa	1191	80° 41' 32.83" E	26° 38' 56.87" N	0.38
87	139	Lakes/Ponds	2B2G5f2c	Makhdumpur	Makhdumpur	21	80° 41' 42.67" E	26° 38' 32.60" N	0.22
88	155	Lakes/Ponds	2B2G5f2c	Makhdumpur	Makhdumpur	1256	80° 41' 24.55" E	26° 37' 47.25" N	0.37
89	156	Lakes/Ponds	2B2G5f2c	Makhdumpur	Makhdumpur	1055	80° 40' 42.31" E	26° 37' 58.82" N	0.05
90	157	Lakes/Ponds	2B2G5f2c	Makhdumpur	Makhdumpur	1059	80° 40' 44.81" E	26° 37' 58.97" N	0.07
91	158	Lakes/Ponds	2B2G5f2c	Makhdumpur	Makhdumpur	1121	80° 41' 4.68" E	26° 37' 45.85" N	0.16
92	159	Lakes/Ponds	2B2G5f2c	Makhdumpur	Makhdumpur	471	80° 41' 45.36" E	26° 38' 1.59" N	0.31
93	137	Lakes/Ponds	2B2G5f2c	Makhdumpur	Raiipur Khailamau	606	80° 41' 40.35" E	26° 38' 52.41" N	0.21
94	138	Lakes/Ponds	2B2G5f2c	Makhdumpur	Raiipur Khailamau	688	80° 41' 52.61" E	26° 38' 45.72" N	0.31
95	28	Lakes/Ponds	2B2G5h2b	Gaura Katheruwa	Gaura Katherwa	658	80° 41' 14.02" E	26° 39' 7.27" N	0.20
96	29	Lakes/Ponds	2B2G5h2b	Gaura Katheruwa	Gaura Katherwa	637	80° 41' 4.61" E	26° 39' 8.25" N	0.58
97	32	Lakes/Ponds	2B2G5h2b	Gaura Katheruwa	Gaura Katherwa	589	80° 40' 56.98" E	26° 39' 13.56" N	0.25
98	34	Lakes/Ponds	2B2G5h2b	Gaura Katheruwa	Gaura Katherwa	692	80° 41' 9.38" E	26° 39' 18.86" N	0.34
99	39	Lakes/Ponds	2B2G5h2b	Gaura Katheruwa	Gaura Katherwa	752	80° 41' 20.40" E	26° 39' 23.71" N	0.12
100	40	Lakes/Ponds	2B2G5h2b	Gaura Katheruwa	Gaura Katherwa	559	80° 40' 55.04" E	26° 39' 23.58" N	0.25
	19	Lakes/Ponds	2B2G5h2b	Gaura Katheruwa	Kunjpur	489	80° 40' 5.28" E	26° 38' 47.94" N	0.34
102	22	Lakes/Ponds	2B2G5h2b	Gaura Katheruwa	Kunjpur	459	80° 40' 1.73" E	26° 38' 54.13" N	1.11
103	24	Lakes/Ponds	2B2G5h2b	Gaura Katheruwa	Kunjpur	450	80° 40' 13.49" E	26° 38' 56.47" N	1.37
104	55	Lakes/Ponds	2B2G5h2b	Gaura Katheruwa	Sikandarpur	232	80° 40' 41.34" E	26° 40' 2.73" N	1.05

MWS WISE DETAILS OF WATERBODIES UNDER				Bara Bujurg, IWMP-IV		District-		Unnao	
105	115	Lakes/Ponds	2B2G5h2b	Gaura Katheruwa	Sikandarpur	301	80° 40' 53.61" E	26° 39' 52.28" N	0.35
106	114	Lakes/Ponds	2B2G5h2b	Gaura Katheruwa	Tikwa Mau	354	80° 41' 20.09" E	26° 40' 21.68" N	0.64
107	117	Lakes/Ponds	2B2G5h2b	Gaura Katheruwa	Tikwa Mau	132	80° 41' 19.20" E	26° 40' 40.86" N	0.27
108	160	Lakes/Ponds	2B2G5h2b	Gaura Katheruwa	Tikwa Mau	279	80° 41' 29.27" E	26° 40' 25.76" N	0.21
109	79	Lakes/Ponds	2B2G5h2c	Makur	Dewra	231	80° 40' 37.07" E	26° 41' 2.46" N	0.88
110	88	Lakes/Ponds	2B2G5h2c	Makur	Gauri	158	80° 41' 2.99" E	26° 41' 20.13" N	0.08
111	90	Lakes/Ponds	2B2G5h2c	Makur	Gauri	362	80° 40' 48.63" E	26° 41' 20.34" N	0.20
112	95	Lakes/Ponds	2B2G5h2c	Makur	Gauri	155	80° 41' 3.96" E	26° 41' 24.83" N	0.27
113	168	Lakes/Ponds	2B2G5h2c	Makur	Gauri	252	80° 40' 45.47" E	26° 41' 32.96" N	0.30
114	169	Lakes/Ponds	2B2G5h2c	Makur	Gauri	379	80° 40' 48.12" E	26° 41' 30.08" N	0.22
115	75	Lakes/Ponds	2B2G5h2c	Makur	Jamalpur Madi	52	80° 39' 48.51" E	26° 40' 59.42" N	0.43
116	60	Lakes/Ponds	2B2G5h2c	Makur	Khadehra	73	80° 39' 38.59" E	26° 40' 9.68" N	2.61
117	65	Lakes/Ponds	2B2G5h2c	Makur	Korara	414	80° 40' 15.23" E	26° 40' 20.84" N	0.52
118	67	Lakes/Ponds	2B2G5h2c	Makur	Korara	269	80° 39' 42.60" E	26° 40' 24.34" N	0.79
119	68	Lakes/Ponds	2B2G5h2c	Makur	Korara	269	80° 39' 54.40" E	26° 40' 27.54" N	0.81
120	61	Lakes/Ponds	2B2G5h2c	Makur	Lakhnpur	419	80° 39' 28.68" E	26° 40' 13.27" N	2.47
121	63	Lakes/Ponds	2B2G5h2c	Makur	Lakhnpur	469	80° 39' 18.63" E	26° 40' 18.12" N	0.51
122	64	Lakes/Ponds	2B2G5h2c	Makur	Lakhnpur	350	80° 39' 28.03" E	26° 40' 20.33" N	0.60
123	161	Lakes/Ponds	2B2G5h2c	Makur	Makur	1964	80° 38' 24.41" E	26° 39' 35.80" N	1.43
124	71	Lakes/Ponds	2B2G5h2c	Makur	Sarai Indal	110	80° 40' 58.40" E	26° 40' 41.14" N	0.62
125	116	Lakes/Ponds	2B2G5h2c	Makur	Sarai Indal	564	80° 40' 35.43" E	26° 40' 23.30" N	0.26
126	113	Lakes/Ponds	2B2G5h2d	Nawai	Bhaoli		80° 37' 7.25" E	26° 40' 32.24" N	0.31
127	100	Lakes/Ponds	2B2G5h2d	Nawai	Gauri	228	80° 40' 45.53" E	26° 41' 39.04" N	0.81
128	109	Lakes/Ponds	2B2G5h2d	Nawai	Ibrahimpur	487	80° 37' 12.01" E	26° 40' 33.43" N	0.18
129	110	Lakes/Ponds	2B2G5h2d	Nawai	Ibrahimpur	496	80° 37' 18.68" E	26° 40' 31.75" N	0.20
130	111	Lakes/Ponds	2B2G5h2d	Nawai	Ibrahimpur	486	80° 37' 9.79" E	26° 40' 32.80" N	0.02
131	112	Lakes/Ponds	2B2G5h2d	Nawai	Ibrahimpur	486	80° 37' 8.94" E	26° 40' 33.33" N	0.03
132	69	Lakes/Ponds	2B2G5h2d	Nawai	Jhalottar Khas	654	80° 38' 15.02" E	26° 40' 56.59" N	0.11
133	70	Lakes/Ponds	2B2G5h2d	Nawai	Jhalottar Khas	654	80° 38' 16.17" E	26° 40' 54.51" N	0.07
134	162	Lakes/Ponds	2B2G5h2d	Nawai	Jhalottar Khas	640	80° 38' 17.78" E	26° 40' 54.42" N	0.13
135	163	Lakes/Ponds	2B2G5h2d	Nawai	Jhalottar Khas	636	80° 38' 20.92" E	26° 40' 55.11" N	0.11
136	164	Lakes/Ponds	2B2G5h2d	Nawai	Jhalottar Khas	616	80° 38' 21.20" E	26° 40' 53.79" N	0.08
137	72	Lakes/Ponds	2B2G5h2d	Nawai	Nawai	521	80° 38' 30.35" E	26° 40' 46.60" N	0.17
138	73	Lakes/Ponds	2B2G5h2d	Nawai	Nawai	1775	80° 38' 39.74" E	26° 40' 52.76" N	0.12
139	74	Lakes/Ponds	2B2G5h2d	Nawai	Nawai	1470	80° 38' 57.38" E	26° 40' 59.13" N	0.19

MWS WISE DETAILS OF WATERBODIES UNDER				Bara Bujurg, IWMP-IV	District-	Unnao			
140	78	Lakes/Ponds	2B2G5h2d	Nawai	Nawai	1474	80° 39' 0.11" E	26° 41' 2.67" N	0.20
141	80	Lakes/Ponds	2B2G5h2d	Nawai	Nawai	1438	80° 38' 48.52" E	26° 41' 3.81" N	0.71
142	86	Lakes/Ponds	2B2G5h2d	Nawai	Nawai	853	80° 39' 31.07" E	26° 41' 17.25" N	0.11
143	165	Lakes/Ponds	2B2G5h2d	Nawai	Nawai	1752	80° 38' 48.43" E	26° 40' 59.99" N	0.22
144	166	Lakes/Ponds	2B2G5h2d	Nawai	Nawai	1409	80° 38' 49.92" E	26° 41' 7.23" N	0.35
145	167	Lakes/Ponds	2B2G5h2d	Nawai	Nawai	1438	80° 38' 45.39" E	26° 41' 4.60" N	0.18
146	85	Lakes/Ponds	2B2G5h2d	Nawai	Paharpur	120	80° 39' 39.65" E	26° 41' 15.09" N	0.27
147	97	Lakes/Ponds	2B2G5h2d	Nawai	Paharpur	83	80° 39' 37.95" E	26° 41' 28.96" N	0.26
148	99	Lakes/Ponds	2B2G5h2d	Nawai	Salonepur	75	80° 40' 16.59" E	26° 41' 38.44" N	0.13
149	101	Lakes/Ponds	2B2G5h2d	Nawai	Salonepur	80	80° 40' 15.88" E	26° 41' 41.53" N	0.30
150	102	Lakes/Ponds	2B2G5h2d	Nawai	Salonepur	84	80° 40' 19.71" E	26° 41' 42.36" N	0.58
151	93	Lakes/Ponds	2B2G5h2e	Bara Bujurg	Bara Bujurg	1773	80° 37' 51.04" E	26° 41' 21.78" N	0.29
152	98	Lakes/Ponds	2B2G5h2e	Bara Bujurg	Bara Bujurg	1427	80° 37' 56.95" E	26° 41' 32.15" N	0.42
153	103	Lakes/Ponds	2B2G5h2e	Bara Bujurg	Bara Bujurg	1	80° 38' 42.40" E	26° 41' 47.55" N	150.37
154	108	Lakes/Ponds	2B2G5h2e	Bara Bujurg	Chandeswa	561	80° 39' 1.13" E	26° 42' 48.89" N	0.19
155	87	Lakes/Ponds	2B2G5h2e	Bara Bujurg	Firozabad	418	80° 37' 50.98" E	26° 41' 17.64" N	0.63
156	94	Lakes/Ponds	2B2G5h2e	Bara Bujurg	Firozabad	373	80° 37' 27.77" E	26° 41' 22.39" N	0.40
157	171	Lakes/Ponds	2B2G5h2e	Bara Bujurg	Firozabad	596	80° 37' 36.85" E	26° 41' 9.75" N	0.06
158	172	Lakes/Ponds	2B2G5h2e	Bara Bujurg	Firozabad	594	80° 37' 36.65" E	26° 41' 8.74" N	0.13
159	76	Lakes/Ponds	2B2G5h2e	Bara Bujurg	Jhalottar Khas	667	80° 38' 8.31" E	26° 41' 2.69" N	0.18
160	77	Lakes/Ponds	2B2G5h2e	Bara Bujurg	Jhalottar Khas	426	80° 38' 8.32" E	26° 41' 3.60" N	0.00
161	81	Lakes/Ponds	2B2G5h2e	Bara Bujurg	Jhalottar Khas	524	80° 38' 15.34" E	26° 41' 7.51" N	0.18
162	82	Lakes/Ponds	2B2G5h2e	Bara Bujurg	Jhalottar Khas	562	80° 38' 28.15" E	26° 41' 9.34" N	0.27
163	83	Lakes/Ponds	2B2G5h2e	Bara Bujurg	Jhalottar Khas	551	80° 38' 25.37" E	26° 41' 11.29" N	0.41
164	84	Lakes/Ponds	2B2G5h2e	Bara Bujurg	Jhalottar Khas	364	80° 38' 0.11" E	26° 41' 12.64" N	0.42
165	89	Lakes/Ponds	2B2G5h2e	Bara Bujurg	Jhalottar Khas	221	80° 38' 12.23" E	26° 41' 19.31" N	0.45
166	91	Lakes/Ponds	2B2G5h2e	Bara Bujurg	Jhalottar Khas	152	80° 38' 0.94" E	26° 41' 20.73" N	0.28
167	92	Lakes/Ponds	2B2G5h2e	Bara Bujurg	Jhalottar Khas	185	80° 38' 8.33" E	26° 41' 21.94" N	0.09
168	173	Lakes/Ponds	2B2G5h2e	Bara Bujurg	Jhalottar Khas	389	80° 38' 1.82" E	26° 41' 7.52" N	0.08
169	174	Lakes/Ponds	2B2G5h2e	Bara Bujurg	Jhalottar Khas	58	80° 38' 24.06" E	26° 41' 28.69" N	0.33
170	104	Lakes/Ponds	2B2G5h2e	Bara Bujurg	Lalpur	P	80° 39' 23.16" E	26° 42' 19.73" N	0.68
171	105	Lakes/Ponds	2B2G5h2e	Bara Bujurg	Lalpur	25	80° 38' 55.12" E	26° 42' 36.45" N	0.90
172	96	Lakes/Ponds	2B2G5h2e	Bara Bujurg	Nawai	242	80° 38' 52.93" E	26° 41' 28.10" N	0.01
173	106	Lakes/Ponds	2B2G5h2e	Bara Bujurg	Nawai	173	80° 39' 10.96" E	26° 41' 40.33" N	0.12
174	175	Lakes/Ponds	2B2G5h2e	Bara Bujurg	Nawai	245	80° 38' 36.05" E	26° 41' 26.37" N	0.14

MWS WISE DETAILS OF WATERBODIES UNDER				Bara Bujurg, IWMP-IV		District-		Unnao	
175	107	Lakes/Ponds	2B2G5h2e	Bara Bujurg	Oharapur Kodiya	993	80° 38' 50.71" E	26° 42' 38.04" N	0.05
176	170	Lakes/Ponds	2B2G5h2e	Bara Bujurg	Sarai Govind	13	80° 36' 58.86" E	26° 41' 2.06" N	0.44

242.40

Details of PRA Activities under		Bara Bujurg, IWMP-IV	District-	Unnao
No. Of PRA :	11 (@ One PRA for 500 ha of Area)			
PRA Team	STEP HBTI and PIA			
S.No.	Activity During PRA			
1	Social Map			
2	Resource Map			
3	Transect Walk			
4	Focus Group Discussion (FGDs)			
5	Participatory Situation Analysis (PSAs)			
6	Participatory Identification of Poor (PIPs)			
7	Seasonal Analysis			
8	Livelihood Analysis			
9	Crop Analysis			
10	Live Stock Analysis			
11	Problem Identification and Ranking			
(Details of PRA are annexed in Project File)				

SEASONAL ANALYSIS

Seasonal analysis has been done with the help of farmers about rainfall patterns, cultivated crops, employment, income, availability of fuel, fodder, migration, transport and health hazards etc. with respect to seasonal variation in a year which is shown as below :-

Item/Month	January	February	March	April	May	June	July	August	September	October	November	December
Festivals			Holi	Baishaki				Raksha Bandhan		Dussehra	Diwali	Guru Parv
Sowing crops/ harvesting						Maize, Paddy, Arhar				Mustard, Wheat		
			Mustard	Wheat, Arhar					Maize, Paddy			
Disease	Cough & Cold					Gastro Intestinal/Gastro Motions			Fever			
Purchase/ Expenditure												
Rains												
Fodder scarcity												
Fuel/Wood scarcity												
Loaning period (required)												
Marriage period												
Drinking water scarcity												
Irrigation water scarcity												

PROBLEM AND NEED OF AREA UNDER		Bara Bujurg, IWMP-IV	District-	Unnao
S. No.	Problem			Rank
1	Low production of field crops			2
2	Lack of irrigation water			1
3	Lack of Safe drinking water			4
4	Non availability of fuel wood			7
5	Lack of inputs like quality seeds, fertilizers, pesticides etc.			3
6	Medical and health care facilities for milching animals and low productivity			5
7	Lack of fodder availability and low annual productivity			8
8	Lack of medical, educational and transportation facilities			9
9	Degraded Land			6
	Others			

Village Wise Details of Migration from Project area Of				Bara Bujurg, IWMP-IV	District-	Unnao	
S. No	Village	No. of Persons Migrating	No. of Days per year of Migration	Major Reasons for Migration	Distance of Destination of Migration Km.	Occupation During Migration	Income/person from Each Occupation (During The migration Period) (In Rs.)
1	Arjunamau	321	180-210		60-480 Km.	Unskilled labour	7500-9000/pm
2	Ashakhera	849	180-210		60-480 Km.	Unskilled labour	7500-9000/pm
3	Bagha Mustafabad	95	180-210		60-480 Km.	Unskilled labour	7500-9000/pm
4	Bajeharo	201	180-210		60-480 Km.	Unskilled labour	7500-9000/pm
5	Bara Bujurg	247	180-210		60-480 Km.	Unskilled labour	7500-9000/pm
6	Beekamau	207	180-210		60-480 Km.	Unskilled labour	7500-9000/pm
7	Bhainsora	346	180-210		60-480 Km.	Unskilled labour	7500-9000/pm
8	Bhaoli	1918	180-210		60-480 Km.	Unskilled labour	7500-9000/pm
9	Bhatpura	226	180-210		60-480 Km.	Unskilled labour	7500-9000/pm
10	Bichpari	103	180-210		60-480 Km.	Unskilled labour	7500-9000/pm
11	Chandesawa	236	180-210		60-480 Km.	Unskilled labour	7500-9000/pm
12	Datauli	129	180-210		60-480 Km.	Unskilled labour	7500-9000/pm
13	Devaya Mavaya	56	180-210		60-480 Km.	Unskilled labour	7500-9000/pm
14	Dewara	84	180-210		60-480 Km.	Unskilled labour	7500-9000/pm
15	Firojabad	137	180-210		60-480 Km.	Unskilled labour	7500-9000/pm
16	Gadan Khera	321	180-210		60-480 Km.	Unskilled labour	7500-9000/pm
17	Gaora Katherua	449	180-210		60-480 Km.	Unskilled labour	7500-9000/pm
18	Gauri	148	180-210		60-480 Km.	Unskilled labour	7500-9000/pm
19	Hasnapur	148	180-210		60-480 Km.	Unskilled labour	7500-9000/pm
20	Himmat Garh	450	180-210		60-480 Km.	Unskilled labour	7500-9000/pm
21	Hinora	86	180-210		60-480 Km.	Unskilled labour	7500-9000/pm
22	Ibrahimpur	88	180-210		60-480 Km.	Unskilled labour	7500-9000/pm
23	Jaitipur	862	180-210		60-480 Km.	Unskilled labour	7500-9000/pm
24	Jamalpur Gadhi	86	180-210		60-480 Km.	Unskilled labour	7500-9000/pm
25	Jhalotar	343	180-210		60-480 Km.	Unskilled labour	7500-9000/pm
26	Kakraha Pathraha	126	180-210		60-480 Km.	Unskilled labour	7500-9000/pm
27	Kapoor Khera	124	180-210		60-480 Km.	Unskilled labour	7500-9000/pm
28	Kashi Pur	50	180-210		60-480 Km.	Unskilled labour	7500-9000/pm

Village Wise Details of Migration from Project area Of				Bara Bujurg, IWMP-IV	District-	Unnao	
S. No	Village	No. of Persons Migrating	No. of Days per year of Migration	Major Reasons for Migration	Distance of Destination of Migration Km.	Occupation During Migration	Income/person from Each Occupation (During The migration Period) (In Rs.)
29	Kharehra	121	180-210	Non Availability of Employment	60-480 Km.	Unskilled labour	7500-9000/pm
30	Kherwa Aladadpur	127	180-210		60-480 Km.	Unskilled labour	7500-9000/pm
31	Korara	149	180-210		60-480 Km.	Unskilled labour	7500-9000/pm
32	Kunjpur	242	180-210		60-480 Km.	Unskilled labour	7500-9000/pm
33	Kushumbhi	922	180-210		60-480 Km.	Unskilled labour	7500-9000/pm
34	Lakhnapur	178	180-210		60-480 Km.	Unskilled labour	7500-9000/pm
35	Lalpur	206	180-210		60-480 Km.	Unskilled labour	7500-9000/pm
36	Mahnora	491	180-210		60-480 Km.	Unskilled labour	7500-9000/pm
37	Makhdoompur	173	180-210		60-480 Km.	Unskilled labour	7500-9000/pm
38	Makur	730	180-210		60-480 Km.	Unskilled labour	7500-9000/pm
39	Marocha	103	180-210		60-480 Km.	Unskilled labour	7500-9000/pm
40	Matiyamao	128	180-210		60-480 Km.	Unskilled labour	7500-9000/pm
41	Mauhari	203	180-210		60-480 Km.	Unskilled labour	7500-9000/pm
42	Mirjapur	169	180-210		60-480 Km.	Unskilled labour	7500-9000/pm
43	Nadauha	192	180-210		60-480 Km.	Unskilled labour	7500-9000/pm
44	Nawae	528	180-210		60-480 Km.	Unskilled labour	7500-9000/pm
45	Nawi Nagar	112	180-210		60-480 Km.	Unskilled labour	7500-9000/pm
46	Nibahari Kalyanpur	141	180-210		60-480 Km.	Unskilled labour	7500-9000/pm
47	Nimadpur	262	180-210		60-480 Km.	Unskilled labour	7500-9000/pm
48	Oharapur Kodiya	177	180-210		60-480 Km.	Unskilled labour	7500-9000/pm
49	Paharpur	59	180-210		60-480 Km.	Unskilled labour	7500-9000/pm
50	Patkapur	119	180-210		60-480 Km.	Unskilled labour	7500-9000/pm
51	Raipur Khelamao	260	180-210		60-480 Km.	Unskilled labour	7500-9000/pm
52	Ranipur	263	180-210		60-480 Km.	Unskilled labour	7500-9000/pm
53	Rasulpur	222	180-210		60-480 Km.	Unskilled labour	7500-9000/pm
54	Saharawan	1066	180-210		60-480 Km.	Unskilled labour	7500-9000/pm
55	Salonepur	96	180-210		60-480 Km.	Unskilled labour	7500-9000/pm
56	Sarai Govind	95	180-210		60-480 Km.	Unskilled labour	7500-9000/pm

Village Wise Details of Migration from Project area Of				Bara Bujurg, IWMP-IV		District-	Unnao
S. No	Village	No. of Persons Migrating	No. of Days per year of Migration	Major Reasons for Migration	Distance of Destination of Migration Km.	Occupation During Migration	Income/person from Each Occupation (During The migration Period) (In Rs.)
57	Sarai Indal	183	180-210		60-480 Km.	Unskilled labour	7500-9000/pm
58	Saroti	210	180-210		60-480 Km.	Unskilled labour	7500-9000/pm
59	Shahapur	0	-		-	-	-
60	Sikunderpur	129	180-210		60-480 Km.	Unskilled labour	7500-9000/pm
61	Soharamao	376	180-210		60-480 Km.	Unskilled labour	7500-9000/pm
62	Sunderpur	197	180-210		60-480 Km.	Unskilled labour	7500-9000/pm
63	Tendewa Heera Kuddi	282	180-210		60-480 Km.	Unskilled labour	7500-9000/pm
64	Tikwamau	122	180-210		60-480 Km.	Unskilled labour	7500-9000/pm
Total		17469	180-210		60-480 Km.	Unskilled labour	7500-9000/pm

Note: After intervention of the project it is expected that migration will be reduced by 30%

	Pre Project migration	Post project migration
No.	17469	12228
Days	180-210	120-150

Infrastructure Facilities				
	Bara Bujurg, IWMP-IV		District-	Unnao
1	2	3	4	5
S.No	Infrastructure type	No./Quantity	Distance (km)	Status (description)
1	Educational Institutions			
	Anganwadi	54	Within the village	Running smoothly
	Asha Centre	50	Within the village	Running smoothly
	Pre Primary School	30	-	
	Primary School	49	Within the village	Running smoothly
	Middle School	-	Within the village	Running smoothly
	Secondary School	4	Within 12-15 km radius	Running smoothly
	Senior Secondary School	-	Within 18-20 km radius	Government.
	Govt. College	4	-	-
	Vocational Institutions	1	-	-
2	Service Institutions			
	Bank	4	6-8 km radius	Nationalized Bank
	Post office	11	Within 18-20 km radius	Post Office (Rural)
	Primary Health Care Center	1	Within 12-15 km radius	Functional
	Mobile Health Clinic	1	-	-
	Veterinary Center	1	Within 10-12 km radius	Trained Staff Available
	Markets/ Village Haat	5/13	6-8 km radius	Daily/Weekly
3	No. of bore wells	226	Within village	-
	Functional	56		N.A.
	Defunct	170		N.A.
4	No. of Tube wells	28		
	Functional	21		N.A.
	Defunct	7		N.A.
5	No. Of Well	132		
	Functional	17		N.A.
	Defunct/Abandon	115		N.A.
6	Road Connectivity (to main road by an all- weather road) (Yes/No)	Yes	Yes	
7	Bus facility (Yes/No)	Yes	Tempo Service	Bus facility available up to main road
8	No. of Village provided electricity	All Villages	All Villages	Erratic supply of Electricity
9	No. of HHs with access to drinking water	All Villagers	All Villages	Contaminated with Arsenic
10	Access to Agro Industries (Yes/No)	Yes	In few villages	Unorganized

Details of CPR of the project Area

Bara Bujurg, IWMP-IV			District-	Unnao		
S. No.	VILLAGE NAME	Type of CPR	Area	Under the possession of	Existing use*	Existing condition**
1	Devaya Mayaya	Vegetative cover /Ponds/Pasture	0.09	Gram Panchayat	fuel wood, fodder	no management
2	Mahnaura	Vegetative cover /Ponds/Pasture	0.17	Gram Panchayat	fuel wood, fodder	no management
3	Mahnaura	Vegetative cover /Ponds/Pasture	1.13	Gram Panchayat	fuel wood, fodder	no management
4	Mahnaura	Vegetative cover /Ponds/Pasture	0.42	Gram Panchayat	fuel wood, fodder	no management
5	Mahnaura	Vegetative cover /Ponds/Pasture	0.28	Gram Panchayat	fuel wood, fodder	no management
6	Mahnaura	Vegetative cover /Ponds/Pasture	0.62	Gram Panchayat	fuel wood, fodder	no management
7	Mahnaura	Vegetative cover /Ponds/Pasture	0.62	Gram Panchayat	fuel wood, fodder	no management
8	Rasolpur	Vegetative cover /Ponds/Pasture	0.26	Gram Panchayat	fuel wood, fodder	no management
9	Rasolpur	Vegetative cover /Ponds/Pasture	0.10	Gram Panchayat	fuel wood, fodder	no management
10	Rasolpur	Vegetative cover /Ponds/Pasture	0.21	Gram Panchayat	fuel wood, fodder	no management
11	Rasolpur	Vegetative cover /Ponds/Pasture	0.32	Gram Panchayat	fuel wood, fodder	no management
12	Sahrawan	Vegetative cover /Ponds/Pasture	7.07	Gram Panchayat	fuel wood, fodder	no management
13	Sahrawan	Vegetative cover /Ponds/Pasture	0.55	Gram Panchayat	fuel wood, fodder	no management
14	Sahrawan	Vegetative cover /Ponds/Pasture	0.08	Gram Panchayat	fuel wood, fodder	no management
15	Sahrawan	Vegetative cover /Ponds/Pasture	9.46	Gram Panchayat	fuel wood, fodder	no management
16	Sahrawan	Vegetative cover /Ponds/Pasture	0.41	Gram Panchayat	fuel wood, fodder	no management
17	Sahrawan	Vegetative cover /Ponds/Pasture	0.48	Gram Panchayat	fuel wood, fodder	no management
18	Arjunamau	Vegetative cover /Ponds/Pasture	0.59	Gram Panchayat	fuel wood, fodder	no management
19	Arjunamau	Vegetative cover /Ponds/Pasture	0.39	Gram Panchayat	fuel wood, fodder	no management
20	Arjunamau	Vegetative cover /Ponds/Pasture	0.45	Gram Panchayat	fuel wood, fodder	no management
21	Bajeharo	Vegetative cover /Ponds/Pasture	0.09	Gram Panchayat	fuel wood, fodder	no management
22	Bajeharo	Vegetative cover /Ponds/Pasture	0.77	Gram Panchayat	fuel wood, fodder	no management
23	Bajeharo	Vegetative cover /Ponds/Pasture	1.15	Gram Panchayat	fuel wood, fodder	no management
24	Bajeharo	Vegetative cover /Ponds/Pasture	0.32	Gram Panchayat	fuel wood, fodder	no management
25	Hasnapur	Vegetative cover /Ponds/Pasture	0.14	Gram Panchayat	fuel wood, fodder	no management
26	Hinora	Vegetative cover /Ponds/Pasture	0.30	Gram Panchayat	fuel wood, fodder	no management
27	Madiyamao	Vegetative cover /Ponds/Pasture	1.25	Gram Panchayat	fuel wood, fodder	no management
28	Madiyamao	Vegetative cover /Ponds/Pasture	0.12	Gram Panchayat	fuel wood, fodder	no management
29	Nibhari Kalyanpur	Vegetative cover /Ponds/Pasture	1.26	Gram Panchayat	fuel wood, fodder	no management
30	Nibhari Kalyanpur	Vegetative cover /Ponds/Pasture	0.36	Gram Panchayat	fuel wood, fodder	no management
31	Nibhari Kalyanpur	Vegetative cover /Ponds/Pasture	0.21	Gram Panchayat	fuel wood, fodder	no management

Details of CPR of the project Area

Bara Bujurg, IWMP-IV			District-	Unnao		
S. No.	VILLAGE NAME	Type of CPR	Area	Under the possession of	Existing use*	Existing condition**
32	Nibhari Kalyanpur	Vegetative cover /Ponds/Pasture	0.12	Gram Panchayat	fuel wood, fodder	no management
33	Nibhari Kalyanpur	Vegetative cover /Ponds/Pasture	0.20	Gram Panchayat	fuel wood, fodder	no management
34	Saroti	Vegetative cover /Ponds/Pasture	0.12	Gram Panchayat	fuel wood, fodder	no management
35	Saroti	Vegetative cover /Ponds/Pasture	0.26	Gram Panchayat	fuel wood, fodder	no management
36	Saroti	Vegetative cover /Ponds/Pasture	0.33	Gram Panchayat	fuel wood, fodder	no management
37	Saroti	Vegetative cover /Ponds/Pasture	0.22	Gram Panchayat	fuel wood, fodder	no management
38	Saroti	Vegetative cover /Ponds/Pasture	0.39	Gram Panchayat	fuel wood, fodder	no management
39	Saroti	Vegetative cover /Ponds/Pasture	0.30	Gram Panchayat	fuel wood, fodder	no management
40	Saroti	Vegetative cover /Ponds/Pasture	0.32	Gram Panchayat	fuel wood, fodder	no management
41	Saroti	Vegetative cover /Ponds/Pasture	0.18	Gram Panchayat	fuel wood, fodder	no management
42	Soharamau	Vegetative cover /Ponds/Pasture	0.72	Gram Panchayat	fuel wood, fodder	no management
43	Bhainsaura	Vegetative cover /Ponds/Pasture	0.30	Gram Panchayat	fuel wood, fodder	no management
44	Bhainsaura	Vegetative cover /Ponds/Pasture	0.32	Gram Panchayat	fuel wood, fodder	no management
45	Bhainsaura	Vegetative cover /Ponds/Pasture	0.50	Gram Panchayat	fuel wood, fodder	no management
46	Bhainsaura	Vegetative cover /Ponds/Pasture	0.25	Gram Panchayat	fuel wood, fodder	no management
47	Bhainsaura	Vegetative cover /Ponds/Pasture	0.20	Gram Panchayat	fuel wood, fodder	no management
48	Bhainsaura	Vegetative cover /Ponds/Pasture	0.13	Gram Panchayat	fuel wood, fodder	no management
49	Bhainsaura	Vegetative cover /Ponds/Pasture	0.16	Gram Panchayat	fuel wood, fodder	no management
50	Bhainsaura	Vegetative cover /Ponds/Pasture	0.08	Gram Panchayat	fuel wood, fodder	no management
51	Bichpari	Vegetative cover /Ponds/Pasture	0.71	Gram Panchayat	fuel wood, fodder	no management
52	Bichpari	Vegetative cover /Ponds/Pasture	0.22	Gram Panchayat	fuel wood, fodder	no management
53	Gaura Katherwa	Vegetative cover /Ponds/Pasture	0.35	Gram Panchayat	fuel wood, fodder	no management
54	Gaura Katherwa	Vegetative cover /Ponds/Pasture	9.18	Gram Panchayat	fuel wood, fodder	no management
55	Gaura Katherwa	Vegetative cover /Ponds/Pasture	0.25	Gram Panchayat	fuel wood, fodder	no management
56	Gaura Katherwa	Vegetative cover /Ponds/Pasture	0.29	Gram Panchayat	fuel wood, fodder	no management
57	Himmatgarh	Vegetative cover /Ponds/Pasture	0.24	Gram Panchayat	fuel wood, fodder	no management
58	Himmatgarh	Vegetative cover /Ponds/Pasture	4.34	Gram Panchayat	fuel wood, fodder	no management
59	Himmatgarh	Vegetative cover /Ponds/Pasture	0.41	Gram Panchayat	fuel wood, fodder	no management
60	Himmatgarh	Vegetative cover /Ponds/Pasture	0.09	Gram Panchayat	fuel wood, fodder	no management
61	Himmatgarh	Vegetative cover /Ponds/Pasture	0.19	Gram Panchayat	fuel wood, fodder	no management
62	Himmatgarh	Vegetative cover /Ponds/Pasture	0.21	Gram Panchayat	fuel wood, fodder	no management

Details of CPR of the project Area

Bara Bujurg, IWMP-IV			District-	Unnao		
S. No.	VILLAGE NAME	Type of CPR	Area	Under the possession of	Existing use*	Existing condition**
63	Himmatgarh	Vegetative cover /Ponds/Pasture	0.21	Gram Panchayat	fuel wood, fodder	no management
64	Himmatgarh	Vegetative cover /Ponds/Pasture	0.00	Gram Panchayat	fuel wood, fodder	no management
65	Himmatgarh	Vegetative cover /Ponds/Pasture	0.00	Gram Panchayat	fuel wood, fodder	no management
66	Himmatgarh	Vegetative cover /Ponds/Pasture	0.12	Gram Panchayat	fuel wood, fodder	no management
67	Himmatgarh	Vegetative cover /Ponds/Pasture	0.31	Gram Panchayat	fuel wood, fodder	no management
68	Himmatgarh	Vegetative cover /Ponds/Pasture	0.06	Gram Panchayat	fuel wood, fodder	no management
69	Himmatgarh	Vegetative cover /Ponds/Pasture	0.20	Gram Panchayat	fuel wood, fodder	no management
70	Himmatgarh	Vegetative cover /Ponds/Pasture	0.67	Gram Panchayat	fuel wood, fodder	no management
71	Himmatgarh	Vegetative cover /Ponds/Pasture	0.09	Gram Panchayat	fuel wood, fodder	no management
72	Himmatgarh	Vegetative cover /Ponds/Pasture	0.08	Gram Panchayat	fuel wood, fodder	no management
73	Jaitipur	Vegetative cover /Ponds/Pasture	0.15	Gram Panchayat	fuel wood, fodder	no management
74	Jaitipur	Vegetative cover /Ponds/Pasture	0.37	Gram Panchayat	fuel wood, fodder	no management
75	Jaitipur	Vegetative cover /Ponds/Pasture	0.07	Gram Panchayat	fuel wood, fodder	no management
76	Jaitipur	Vegetative cover /Ponds/Pasture	0.71	Gram Panchayat	fuel wood, fodder	no management
77	Jaitipur	Vegetative cover /Ponds/Pasture	0.09	Gram Panchayat	fuel wood, fodder	no management
78	Jaitipur	Vegetative cover /Ponds/Pasture	0.22	Gram Panchayat	fuel wood, fodder	no management
79	Jaitipur	Vegetative cover /Ponds/Pasture	0.31	Gram Panchayat	fuel wood, fodder	no management
80	Kapoor Khera	Vegetative cover /Ponds/Pasture	0.10	Gram Panchayat	fuel wood, fodder	no management
81	Raiipur Khailamau	Vegetative cover /Ponds/Pasture	0.89	Gram Panchayat	fuel wood, fodder	no management
82	Raiipur Khailamau	Vegetative cover /Ponds/Pasture	0.00	Gram Panchayat	fuel wood, fodder	no management
83	Raiipur Khailamau	Vegetative cover /Ponds/Pasture	0.10	Gram Panchayat	fuel wood, fodder	no management
84	Raiipur Khailamau	Vegetative cover /Ponds/Pasture	0.39	Gram Panchayat	fuel wood, fodder	no management
85	Raiipur Khailamau	Vegetative cover /Ponds/Pasture	0.46	Gram Panchayat	fuel wood, fodder	no management
86	Gaura Katherwa	Vegetative cover /Ponds/Pasture	0.38	Gram Panchayat	fuel wood, fodder	no management
87	Makhdumpur	Vegetative cover /Ponds/Pasture	0.22	Gram Panchayat	fuel wood, fodder	no management
88	Makhdumpur	Vegetative cover /Ponds/Pasture	0.37	Gram Panchayat	fuel wood, fodder	no management
89	Makhdumpur	Vegetative cover /Ponds/Pasture	0.05	Gram Panchayat	fuel wood, fodder	no management
90	Makhdumpur	Vegetative cover /Ponds/Pasture	0.07	Gram Panchayat	fuel wood, fodder	no management
91	Makhdumpur	Vegetative cover /Ponds/Pasture	0.16	Gram Panchayat	fuel wood, fodder	no management
92	Makhdumpur	Vegetative cover /Ponds/Pasture	0.31	Gram Panchayat	fuel wood, fodder	no management
93	Raiipur Khailamau	Vegetative cover /Ponds/Pasture	0.21	Gram Panchayat	fuel wood, fodder	no management

Details of CPR of the project Area						
Bara Bujurg, IWMP-IV			District-	Unnao		
S. No.	VILLAGE NAME	Type of CPR	Area	Under the possession of	Existing use*	Existing condition**
94	Raiipur Khailamau	Vegetative cover /Ponds/Pasture	0.31	Gram Panchayat	fuel wood, fodder	no management
95	Gaura Katherwa	Vegetative cover /Ponds/Pasture	0.20	Gram Panchayat	fuel wood, fodder	no management
96	Gaura Katherwa	Vegetative cover /Ponds/Pasture	0.58	Gram Panchayat	fuel wood, fodder	no management
97	Gaura Katherwa	Vegetative cover /Ponds/Pasture	0.25	Gram Panchayat	fuel wood, fodder	no management
98	Gaura Katherwa	Vegetative cover /Ponds/Pasture	0.34	Gram Panchayat	fuel wood, fodder	no management
99	Gaura Katherwa	Vegetative cover /Ponds/Pasture	0.12	Gram Panchayat	fuel wood, fodder	no management
	Gaura Katherwa	Vegetative cover /Ponds/Pasture	0.25	Gram Panchayat	fuel wood, fodder	no management
101	Kunjpur	Vegetative cover /Ponds/Pasture	0.34	Gram Panchayat	fuel wood, fodder	no management
102	Kunjpur	Vegetative cover /Ponds/Pasture	1.11	Gram Panchayat	fuel wood, fodder	no management
103	Kunjpur	Vegetative cover /Ponds/Pasture	1.37	Gram Panchayat	fuel wood, fodder	no management
104	Sikandarpur	Vegetative cover /Ponds/Pasture	1.05	Gram Panchayat	fuel wood, fodder	no management
105	Sikandarpur	Vegetative cover /Ponds/Pasture	0.35	Gram Panchayat	fuel wood, fodder	no management
106	Tikwa Mau	Vegetative cover /Ponds/Pasture	0.64	Gram Panchayat	fuel wood, fodder	no management
107	Tikwa Mau	Vegetative cover /Ponds/Pasture	0.27	Gram Panchayat	fuel wood, fodder	no management
108	Tikwa Mau	Vegetative cover /Ponds/Pasture	0.21	Gram Panchayat	fuel wood, fodder	no management
109	Dewra	Vegetative cover /Ponds/Pasture	0.88	Gram Panchayat	fuel wood, fodder	no management
110	Gauri	Vegetative cover /Ponds/Pasture	0.08	Gram Panchayat	fuel wood, fodder	no management
111	Gauri	Vegetative cover /Ponds/Pasture	0.20	Gram Panchayat	fuel wood, fodder	no management
112	Gauri	Vegetative cover /Ponds/Pasture	0.27	Gram Panchayat	fuel wood, fodder	no management
113	Gauri	Vegetative cover /Ponds/Pasture	0.30	Gram Panchayat	fuel wood, fodder	no management
114	Gauri	Vegetative cover /Ponds/Pasture	0.22	Gram Panchayat	fuel wood, fodder	no management
115	Jamalpur Madi	Vegetative cover /Ponds/Pasture	0.43	Gram Panchayat	fuel wood, fodder	no management
116	Khadehra	Vegetative cover /Ponds/Pasture	2.61	Gram Panchayat	fuel wood, fodder	no management
117	Korara	Vegetative cover /Ponds/Pasture	0.52	Gram Panchayat	fuel wood, fodder	no management
118	Korara	Vegetative cover /Ponds/Pasture	0.79	Gram Panchayat	fuel wood, fodder	no management
119	Korara	Vegetative cover /Ponds/Pasture	0.81	Gram Panchayat	fuel wood, fodder	no management
120	Lakhnpur	Vegetative cover /Ponds/Pasture	2.47	Gram Panchayat	fuel wood, fodder	no management
121	Lakhnpur	Vegetative cover /Ponds/Pasture	0.51	Gram Panchayat	fuel wood, fodder	no management
122	Lakhnpur	Vegetative cover /Ponds/Pasture	0.60	Gram Panchayat	fuel wood, fodder	no management
123	Makur	Vegetative cover /Ponds/Pasture	1.43	Gram Panchayat	fuel wood, fodder	no management
124	Sarai Indal	Vegetative cover /Ponds/Pasture	0.62	Gram Panchayat	fuel wood, fodder	no management

Details of CPR of the project Area

Bara Bujurg, IWMP-IV			District-	Unnao		
S. No.	VILLAGE NAME	Type of CPR	Area	Under the possession of	Existing use*	Existing condition**
125	Sarai Indal	Vegetative cover /Ponds/Pasture	0.26	Gram Panchayat	fuel wood, fodder	no management
126	Bhaoli	Vegetative cover /Ponds/Pasture	0.31	Gram Panchayat	fuel wood, fodder	no management
127	Gauri	Vegetative cover /Ponds/Pasture	0.81	Gram Panchayat	fuel wood, fodder	no management
128	Ibrahimpur	Vegetative cover /Ponds/Pasture	0.18	Gram Panchayat	fuel wood, fodder	no management
129	Ibrahimpur	Vegetative cover /Ponds/Pasture	0.20	Gram Panchayat	fuel wood, fodder	no management
130	Ibrahimpur	Vegetative cover /Ponds/Pasture	0.02	Gram Panchayat	fuel wood, fodder	no management
131	Ibrahimpur	Vegetative cover /Ponds/Pasture	0.03	Gram Panchayat	fuel wood, fodder	no management
132	Jhalottar Khas	Vegetative cover /Ponds/Pasture	0.11	Gram Panchayat	fuel wood, fodder	no management
133	Jhalottar Khas	Vegetative cover /Ponds/Pasture	0.07	Gram Panchayat	fuel wood, fodder	no management
134	Jhalottar Khas	Vegetative cover /Ponds/Pasture	0.13	Gram Panchayat	fuel wood, fodder	no management
135	Jhalottar Khas	Vegetative cover /Ponds/Pasture	0.11	Gram Panchayat	fuel wood, fodder	no management
136	Jhalottar Khas	Vegetative cover /Ponds/Pasture	0.08	Gram Panchayat	fuel wood, fodder	no management
137	Nawai	Vegetative cover /Ponds/Pasture	0.17	Gram Panchayat	fuel wood, fodder	no management
138	Nawai	Vegetative cover /Ponds/Pasture	0.12	Gram Panchayat	fuel wood, fodder	no management
139	Nawai	Vegetative cover /Ponds/Pasture	0.19	Gram Panchayat	fuel wood, fodder	no management
140	Nawai	Vegetative cover /Ponds/Pasture	0.20	Gram Panchayat	fuel wood, fodder	no management
141	Nawai	Vegetative cover /Ponds/Pasture	0.71	Gram Panchayat	fuel wood, fodder	no management
142	Nawai	Vegetative cover /Ponds/Pasture	0.11	Gram Panchayat	fuel wood, fodder	no management
143	Nawai	Vegetative cover /Ponds/Pasture	0.22	Gram Panchayat	fuel wood, fodder	no management
144	Nawai	Vegetative cover /Ponds/Pasture	0.35	Gram Panchayat	fuel wood, fodder	no management
145	Nawai	Vegetative cover /Ponds/Pasture	0.18	Gram Panchayat	fuel wood, fodder	no management
146	Paharpur	Vegetative cover /Ponds/Pasture	0.27	Gram Panchayat	fuel wood, fodder	no management
147	Paharpur	Vegetative cover /Ponds/Pasture	0.26	Gram Panchayat	fuel wood, fodder	no management
148	Salonepur	Vegetative cover /Ponds/Pasture	0.13	Gram Panchayat	fuel wood, fodder	no management
149	Salonepur	Vegetative cover /Ponds/Pasture	0.30	Gram Panchayat	fuel wood, fodder	no management
150	Salonepur	Vegetative cover /Ponds/Pasture	0.58	Gram Panchayat	fuel wood, fodder	no management
151	Bara Bujurg	Vegetative cover /Ponds/Pasture	0.29	Gram Panchayat	fuel wood, fodder	no management
152	Bara Bujurg	Vegetative cover /Ponds/Pasture	0.42	Gram Panchayat	fuel wood, fodder	no management
153	Bara Bujurg	Vegetative cover /Ponds/Pasture	150.37	Gram Panchayat	fuel wood, fodder	no management
154	Chandeswa	Vegetative cover /Ponds/Pasture	0.19	Gram Panchayat	fuel wood, fodder	no management
155	Firozabad	Vegetative cover /Ponds/Pasture	0.63	Gram Panchayat	fuel wood, fodder	no management

Details of CPR of the project Area

Bara Bujurg, IWMP-IV			District-	Unnao		
S. No.	VILLAGE NAME	Type of CPR	Area	Under the possession of	Existing use*	Existing condition**
156	Firozabad	Vegetative cover /Ponds/Pasture	0.40	Gram Panchayat	fuel wood, fodder	no management
157	Firozabad	Vegetative cover /Ponds/Pasture	0.06	Gram Panchayat	fuel wood, fodder	no management
158	Firozabad	Vegetative cover /Ponds/Pasture	0.13	Gram Panchayat	fuel wood, fodder	no management
159	Jhalottar Khas	Vegetative cover /Ponds/Pasture	0.18	Gram Panchayat	fuel wood, fodder	no management
160	Jhalottar Khas	Vegetative cover /Ponds/Pasture	0.00	Gram Panchayat	fuel wood, fodder	no management
161	Jhalottar Khas	Vegetative cover /Ponds/Pasture	0.18	Gram Panchayat	fuel wood, fodder	no management
162	Jhalottar Khas	Vegetative cover /Ponds/Pasture	0.27	Gram Panchayat	fuel wood, fodder	no management
163	Jhalottar Khas	Vegetative cover /Ponds/Pasture	0.41	Gram Panchayat	fuel wood, fodder	no management
164	Jhalottar Khas	Vegetative cover /Ponds/Pasture	0.42	Gram Panchayat	fuel wood, fodder	no management
165	Jhalottar Khas	Vegetative cover /Ponds/Pasture	0.45	Gram Panchayat	fuel wood, fodder	no management
166	Jhalottar Khas	Vegetative cover /Ponds/Pasture	0.28	Gram Panchayat	fuel wood, fodder	no management
167	Jhalottar Khas	Vegetative cover /Ponds/Pasture	0.09	Gram Panchayat	fuel wood, fodder	no management
168	Jhalottar Khas	Vegetative cover /Ponds/Pasture	0.08	Gram Panchayat	fuel wood, fodder	no management
169	Jhalottar Khas	Vegetative cover /Ponds/Pasture	0.33	Gram Panchayat	fuel wood, fodder	no management
170	Lalpur	Vegetative cover /Ponds/Pasture	0.68	Gram Panchayat	fuel wood, fodder	no management
171	Lalpur	Vegetative cover /Ponds/Pasture	0.90	Gram Panchayat	fuel wood, fodder	no management
172	Nawai	Vegetative cover /Ponds/Pasture	0.01	Gram Panchayat	fuel wood, fodder	no management
173	Nawai	Vegetative cover /Ponds/Pasture	0.12	Gram Panchayat	fuel wood, fodder	no management
174	Nawai	Vegetative cover /Ponds/Pasture	0.14	Gram Panchayat	fuel wood, fodder	no management
175	Oharapur Kodiya	Vegetative cover /Ponds/Pasture	0.05	Gram Panchayat	fuel wood, fodder	no management
176	Sarai Govind	Vegetative cover /Ponds/Pasture	0.44	Gram Panchayat	fuel wood, fodder	no management
			242.40			

Fuel & Cooking Pattern in the Project Area

S.No.	WC	Bara Bujurg, IWMP-IV		District-	Unnao
		Cooking gas (% of families)	Fire wood (% of families)	Cow dung cake (% of families)	Kerosene (% of families)
1	Arjunamau	5.00%	54.00%	36.00%	5.00%
2	Bajehara	6.00%	55.00%	33.00%	6.00%
3	Nibahari Kalyanpur	7.00%	56.00%	33.00%	4.00%
4	Sahrawna	5.00%	54.00%	36.00%	5.00%
5	Mahnaura	6.00%	55.00%	36.00%	3.00%
6	Rasoolpur	5.00%	57.00%	33.00%	5.00%
7	Bhainsora	6.00%	56.00%	35.00%	3.00%
8	Himmatgarh	6.00%	56.00%	35.00%	3.00%
9	Raipur Khelamau	8.00%	59.00%	28.00%	5.00%
10	Mauhari	4.00%	51.00%	39.00%	6.00%
11	Amretha	8.00%	56.00%	31.00%	5.00%
12	Gaura Katheruwa	7.00%	54.00%	33.00%	6.00%
13	Jaitipur	4.00%	57.00%	34.00%	5.00%
14	Rampur	3.00%	59.00%	33.00%	5.00%
15	Kushumbhi	6.00%	60.00%	30.00%	4.00%
16	Kunjpur	5.00%	52.00%	40.00%	3.00%
17	Sikundarpur	7.00%	60.00%	28.00%	5.00%
18	Sarai Indal	6.00%	57.00%	31.00%	6.00%
19	Gauri	4.00%	61.00%	32.00%	3.00%
20	Makoor	5.00%	51.00%	39.00%	5.00%
21	Lakhnapur	5.00%	57.00%	34.00%	4.00%
22	Kherwa Aldadpur	5.00%	53.00%	38.00%	4.00%
23	Nawaiee	5.00%	54.00%	37.00%	4.00%
24	Jhalotar	5.00%	56.00%	35.00%	4.00%
25	Sundarpur	6.00%	56.00%	34.00%	4.00%
26	Bara Bujurg	5.00%	55.00%	35.00%	5.00%
27	Lalpur	5.00%	51.00%	41.00%	3.00%
28	Chandpur Jhalahi	5.00%	56.00%	35.00%	4.00%

Village Wise Details of Plantation, Afforestation, Horticulture and Fuel & Fodder under Project				
Bara Bujurg, IWMP-IV		District-	Unnao	
Village	Plantation	Afforestation	Horticulture	Fuel & Fodder
Arjunamau	12.22	6.84	4.28	1.10
Ashakhera	0.00	0.00	0.00	0.00
Bagha Mustafabad	22.42	12.45	8.08	1.90
Bajehara	9.89	5.46	3.19	1.25
Bara Bujurg	0.78	0.43	0.28	0.07
Beekamau	1.77	0.97	0.62	0.18
Bhainsora	0.71	0.39	0.25	0.08
Bhaoli	1.27	0.69	0.44	0.14
Bhatpura	3.69	1.99	1.29	0.40
Bichpari	12.55	7.03	4.41	1.11
Chandetwa	18.46	10.25	6.50	1.71
Datauli	0.24	0.13	0.08	0.02
Devaya Mavaya	3.33	1.84	1.18	0.32
Dewara	17.12	9.41	6.06	1.65
Firojabad	0.00	0.00	0.00	0.00
Gadan Kheda	1.40	0.76	0.50	0.14
Gaora Katherua	71.22	38.62	25.36	7.25
Gauri	27.50	14.84	9.81	2.85
Hasnapur	0.66	0.36	0.24	0.06
Himmat Garh	43.65	23.77	15.62	4.25
Hinora	1.24	0.67	0.44	0.12
Ibrahimpur	9.32	5.03	3.35	0.94
Jaitipur	48.56	27.19	17.01	4.36
Jamalpur Gadhi	36.39	20.20	12.38	3.81
Jhalotar	1.02	0.57	0.37	0.09
Kakraha Pathraha	3.92	2.16	1.29	0.46
Kapoor Khera	0.73	0.40	0.23	0.10
Kashi Pur	7.43	4.12	2.66	0.64
Kharehra	4.09	2.26	1.27	0.57
Kherwa Aladadpur	23.39	12.85	8.19	2.35
Korara	38.34	20.97	13.04	4.32

Village Wise Details of Plantation, Afforestation, Horticulture and Fuel & Fodder under Project				
Bara Bujurg, IWMP-IV		District-	Unnao	
Village	Plantation	Afforestation	Horticulture	Fuel & Fodder
Kunjpur	8.68	4.73	3.13	0.83
Kushumbhi	0.00	0.00	0.00	0.00
Kushumbhi	0.00	0.00	0.00	0.00
Lakhnapur	11.26	6.16	3.93	1.17
Lalpur	46.63	25.40	16.30	4.93
Mahnora	17.77	9.64	6.22	1.91
Makhdoompur	0.00	0.00	0.00	0.00
Makur	0.00	0.00	0.00	0.00
Marocha	3.86	2.14	1.36	0.36
Matiyamao	12.11	6.78	4.27	1.06
Mauhari	7.81	4.34	2.76	0.71
Mirjapur	2.03	1.13	0.72	0.18
Nadauha	0.72	0.40	0.26	0.07
Nawae	10.86	5.97	3.86	1.03
Nawi Nagar	1.22	0.67	0.43	0.12
Nibahari Kalyanpur	6.66	3.63	2.38	0.66
Nimadpur	0.01	0.01	0.00	0.00
Oharapur Kodiya	0.00	0.00	0.00	0.00
Paharpur	54.05	30.27	19.38	4.40
Patkapur	0.00	0.00	0.00	0.00
Raipur Khelamao	28.11	15.60	9.85	2.66
Ranipur	0.00	0.00	0.00	0.00
Rasulpur	10.33	5.68	3.70	0.95
Saharawan	25.47	13.93	8.41	3.13
Salonepur	6.65	3.62	2.13	0.90
Sarai Govind	6.96	3.77	2.50	0.69
Sarai Indal	24.76	13.37	7.67	3.72
Saroti	29.86	16.33	10.46	3.07
Shahampur	0.65	0.35	0.22	0.07
Sikunderpur	22.97	12.45	8.27	2.24
Soharamao	5.66	3.06	1.82	0.78

Village Wise Details of Plantation, Afforestation, Horticulture and Fuel & Fodder under Project				
Bara Bujurg, IWMP-IV		District-	Unnao	
Village	Plantation	Afforestation	Horticulture	Fuel & Fodder
Sunderpur	0.00	0.00	0.00	0.00
Tendewa Heera Kuddi	3.12	1.73	1.09	0.30
Tikwamau	14.50	8.05	5.07	1.38
Total	786.02	431.84	274.62	79.56

Details of existing Farm Machinery/Ag. Equipment under the Project Area											
			Bara Bujurg, IWMP-IV District- Unnao								
S. No.	WC	Treatable Area	Number of farm machinery/Ag. equipments								
			Tractor	PUMP Set	Plough	Harrow	Cultivator	Sprayer	Rotavator	Chaff Cutter	Thresher
1	Arjunamau	230	4	8	2	2	4	1	4	17	3
2	Bajehara	259	4	9	2	2	4	1	4	19	4
3	Nibahari Kalyanpur	226	4	8	2	2	4	1	4	16	2
4	Sahrawna	282	5	10	2	2	5	2	5	20	3
5	Mahnaura	75	1	2			1		1	5	1
6	Rasoolpur	80	1	2			1		1	5	1
7	Bhainsora	184	3	6	1	1	3	1	3	13	3
8	Himmatgarh	310	5	11	2	2	5	2	5	22	5
9	Raipur Khelamau	116	2	4	1	1	2	2	2	8	2
10	Mauhari	121	2	4	1	1	2	1	2	8	2
11	Amretha	329	6	11	2	2	6	3	6	24	4
12	Gaura Katheruwa	360	7	12	2	2	7	3	7	26	5
13	Jaitipur	239	4	8	2	2	4	1	4	17	4
14	Rampur	75	1	2	0	0	1		1	5	1
15	Kushumbhi	108	2	3	1	1	2	1	2	7	2
16	Kunjpur	126	2	4	1	1	2	1	2	9	2
17	Sikundarpur	263	4	9	2	2	4	1	4	19	4
18	Sarai Indal	144	2	5	1	1	2	1	2	10	2
19	Gauri	158	3	5	1	1	3	1	3	11	3
20	Makoor	210	4	7	2	2	4	1	4	15	4
21	Lakhnapur	163	3	5	1	1	3	1	3	12	3
22	Kherwa Aldadpur	65	1	2			1		1	4	1
23	Nawaiee	268	4	9	2	2	4	2	4	19	4
24	Jhalotar	130	2	4	1	1	2	1	2	9	2
25	Sundarpur	170	3	6	1	1	3	1	3	12	3
26	Bara Bujurg	304	5	10	3	3	5	3	5	22	5
27	Lalpur	120	2	4	1	1	2	1	2	8	2
28	Chandpur Jhalahi	85	1	3	1	1	1	0	1	6	1
Total		5200	87	173	37	37	87	33	87	368	78

Status of Existing Source of Irrigation by ha under Area of Bara Bujurg, IWMP-IV District- Unnao										
S. No.	MWS Code	Name of MWS	Source of Irrigation							Total Irrigated Area in ha
			Canal	Pond		Tubewell (8ha/no)		Borewell (3 ha/no)		
			ha	No.	Area in ha	No.	Area in ha	No.	Area in ha	
1	2B2G5f1a	Sahrawan	17.79	17	7.49	2	19.19	25	49.17	93.64
2	2B2G5f1c	Bajehara	3.59	25	1.51	0	3.87	5	9.94	18.91
3	2B2G5f2b	Himmatgarh	4.01	43	1.69	1	4.33	6	11.1	21.13
4	2B2G5f2c	Makhdumpur	36.56	9	15.39	5	39.45	51	101.06	192.46
5	2B2G5h2b	Gaura Katheruwa	16.64	14	7.00	2	17.95	23	46.01	87.6
6	2B2G5h2c	Makur	32.19	17	13.55	4	34.74	44	88.99	169.47
7	2B2G5h2d	Nawai	50.33	25	21.19	7	54.3	70	139.08	264.9
8	2B2G5h2e	Bara Bujurg	1.54	26	0.64	0	1.66	2	4.28	8.12
Total			162.65	176	68.46	21	175.49	226	449.63	856.23

Village Wise Human Population of the Project Area of										Bara Bujurg, IWMP-IV			District-			Unnao											
S. No	Village	Gram Panchayat	Total HH	Total Poulation			0-6 Population			SC Population			ST Population			Total Literate			Total Illiterate			BPL HH		Assetless HH			
				T	M	F	T	M	F	T	M	F	T	M	F	T	M	F	T	M	F		%		%		
1	Arjunamau	Arjunamau	364	1923	987	936	283	128	155	384	204	180	0	0	0	1219	685	534	704	302	402	77	21.15	45	12.36		
2	Ashakhera	Ashakhera	1028	4950	2611	2339	722	381	341	1473	763	710	0	0	0	2515	1527	988	2435	1084	1351	319	31.03	182	17.70		
3	Bagha Mustafabad	Kherwa Aladadpur	96	537	294	243	93	46	47	262	146	116	0	0	0	302	193	109	235	101	134	48	50.00	27	28.13		
4	Bajeharo	Bajehara	243	1198	620	578	200	94	106	578	298	280	0	0	0	736	434	302	462	186	276	120	49.38	67	27.57		
5	Bara Bujurg	Bara Bujurg	275	1432	760	672	243	135	108	261	142	119	0	0	0	697	436	261	735	324	411	54	19.64	32	11.64		
6	Beekamau	Beekamau	246	1235	639	596	170	85	85	901	462	439	0	0	0	722	452	270	513	187	326	183	74.39	100	40.65		
7	Bhainsora	Bhainsora	382	2021	1064	957	325	174	151	601	311	290	0	0	0	1093	688	405	928	376	552	118	30.89	67	17.54		
8	Bhaoli	Bhaoli	2158	11171	5895	5276	1644	823	821	4173	2183	1990	0	0	0	5971	3614	2357	5200	2281	2919	833	38.60	468	21.69		
9	Bhatpura	Jamuai	230	1341	696	645	197	100	97	923	484	439	0	0	0	666	398	268	675	298	377	161	70.00	88	38.26		
10	Bichpari	Himmat Garh	115	583	318	265	58	35	23	466	258	208	0	0	0	385	249	136	198	69	129	93	80.87	51	44.35		
11	Chandesawa	Nimadpur	264	1352	726	626	166	92	74	593	325	268	0	0	0	769	465	304	583	261	322	119	45.08	66	25.00		
12	Datauli	Saharawan	107	735	398	337	91	51	40	37	18	19	0	0	0	487	304	183	248	94	154	21	19.63	5	4.67		
13	Devaya Mavaya	Paraura	64	302	173	129	15	4	11	71	44	27	0	0	0	117	93	24	185	80	105	16	25.00	9	14.06		
14	Dewara	Gauri	94	503	261	242	79	44	35	128	56	72	0	0	0	290	182	108	213	79	134	25	26.60	14	14.89		
15	Firojabad	Bara Bujurg	162	912	423	489	184	88	96	0	0	0	0	0	0	495	241	254	417	182	235	2	1.23	3	1.85		
16	Gadan Khera	Nimadpur	342	1859	988	871	247	135	112	761	392	369	0	0	0	1148	707	441	711	281	430	144	42.11	81	23.68		
17	Gaora Katherua	Gaora Katherua	504	2624	1381	1243	352	181	171	709	366	343	0	0	0	1539	924	615	1085	457	628	142	28.17	82	16.27		
18	Gauri	Gauri	158	873	457	416	143	75	68	408	208	200	0	0	0	544	326	218	329	131	198	76	48.10	42	26.58		
19	Hasnapur	Hasnapur	159	917	457	460	140	66	74	358	177	181	0	0	0	482	283	199	435	174	261	64	40.25	36	22.64		
20	Himmat Garh	Himmat Garh	486	2663	1385	1278	364	186	178	1183	620	563	0	0	0	1483	871	612	1180	514	666	222	45.68	124	25.51		
21	Hinora	Bajehara	112	508	265	243	72	32	40	152	76	76	0	0	0	327	203	124	181	62	119	35	31.25	20	17.86		
22	Ibrahimpur	Sunderpur	111	545	272	273	83	44	39	188	92	96	0	0	0	373	201	172	172	71	101	40	36.04	22	19.82		
23	Jaitipur	Jaitipur	988	5150	2649	2501	676	353	323	1873	959	914	0	0	0	3085	1809	1276	2065	840	1225	372	37.65	209	21.15		
24	Jamalpur Gadhi	Lakhnapur	85	517	267	250	80	43	37	444	231	213	0	0	0	281	160	121	236	107	129	74	87.06	40	47.06		
25	Jhalotar	Jhalotar	319	1990	1054	936	282	160	122	516	281	235	0	0	0	810	458	352	1180	596	584	87	27.27	50	15.67		
26	Kakraha Pathraha	Kotwan	136	719	389	330	62	41	21	156	85	71	0	0	0	408	255	153	311	134	177	31	22.79	18	13.24		
27	Kapoor Khera	Mirjapur	131	724	384	340	103	56	47	222	116	106	0	0	0	412	260	152	312	124	188	42	32.06	24	18.32		
28	Kashi Pur	Beekamau	53	300	156	144	40	18	22	123	65	58	0	0	0	165	98	67	135	58	77	22	41.51	13	24.53		
29	Kharehra	Sikunderpur	135	700	372	328	100	53	47	446	233	213	0	0	0	391	250	141	309	122	187	88	65.19	48	35.56		
30	Kherwa Aladadpur	Kherwa Aladadpur	121	733	391	342	78	32	46	340	184	156	0	0	0	476	304	172	257	87	170	58	47.93	32	26.45		
31	Korara	Sarai Indal	171	875	459	416	153	80	73	247	123	124	0	0	0	472	306	166	403	153	250	50	29.24	29	16.96		
32	Kunjpur	Kunjpur	256	1434	745	689	209	99	110	453	232	221	0	0	0	806	512	294	628	233	395	84	32.81	48	18.75		

Village Wise Human Population of the Project Area of										Bara Bujurg, IWMP-IV			District-			Unnao											
S. No	Village	Gram Panchayat	Total HH	Total Poulation			0-6 Population			SC Population			ST Population			Total Literate			Total Illiterate			BPL HH		Assetless HH			
				T	M	F	T	M	F	T	M	F	T	M	F	T	M	F	T	M	F		%		%		
33	Kushumbhi	Kushumbhi	1124	5453	2834	2619	771	409	362	1130	602	528	0	0	0	2853	1721	1132	2600	1113	1487	247	21.98	145	12.90		
34	Lakhnapur	Lakhnapur	203	1015	548	467	139	71	68	551	290	261	0	0	0	671	393	278	344	155	189	113	55.67	62	30.54		
35	Lalpur	Lalpur	277	1181	634	547	182	97	85	593	307	286	0	0	0	673	431	242	508	203	305	143	51.62	79	28.52		
36	Mahnora	Mahnora	464	2857	1511	1346	389	205	184	1166	621	545	0	0	0	1701	1064	637	1156	447	709	195	42.03	109	23.49		
37	Makhdoompur	Amretha	208	1114	534	580	159	80	79	675	338	337	0	0	0	554	322	232	560	212	348	129	62.02	71	34.13		
38	Makur	Makur	779	4306	2244	2062	547	293	254	1319	674	645	0	0	0	2543	1546	997	1763	698	1065	248	31.84	141	18.10		
39	Marocha	Makur	127	594	317	277	84	46	38	225	117	108	0	0	0	297	195	102	297	122	175	0	0.00	28	22.05		
40	Matiyamao	Nibahari Kalyanpur	155	754	394	360	97	46	51	204	100	104	0	0	0	389	242	147	365	152	213	44	28.39	25	16.13		
41	Mauhari	Mauhari	231	1207	624	583	147	71	76	457	229	228	0	0	0	618	375	243	589	249	340	90	38.96	51	22.08		
42	Mirjapur	Mirjapur	191	980	521	459	119	70	49	245	134	111	0	0	0	624	375	249	356	146	210	50	26.18	29	15.18		
43	Nadauha	Bhainsora	196	1105	592	513	148	84	64	422	220	202	0	0	0	626	378	248	479	214	265	77	39.29	43	21.94		
44	Nawae	Nawae	592	3085	1625	1460	408	228	180	860	440	420	0	0	0	1840	1100	740	1245	525	720	172	29.05	99	16.72		
45	Nawi Nagar	Kherwa Aladadpur	122	633	347	286	85	44	41	210	112	98	0	0	0	388	248	140	245	99	146	42	34.43	24	19.67		
46	Nibahari Kalyanpur	Nibahari Kalyanpur	144	794	434	360	114	60	54	252	142	110	0	0	0	497	305	192	297	129	168	48	33.33	27	18.75		
47	Nimadpur	Nimadpur	272	1551	807	744	202	103	99	568	300	268	0	0	0	958	576	382	593	231	362	103	37.87	58	21.32		
48	Oharapur Kodiya	Jhalahi	220	1048	545	503	145	79	66	219	102	117	0	0	0	612	382	230	436	163	273	49	22.27	29	13.18		
49	Paharpur	Lakhnapur	82	350	183	167	48	26	22	220	112	108	0	0	0	233	141	92	117	42	75	53	64.63	29	35.37		
50	Patkapur	Hasnapur	134	672	366	306	110	58	52	345	187	158	0	0	0	361	238	123	311	128	183	70	52.24	39	29.10		
51	Raipur Khelamao	Raipur Khelamao	279	1449	801	648	181	107	74	589	320	269	0	0	0	848	562	286	601	239	362	117	41.94	65	23.30		
52	Ranipur	Ranipur	271	1525	810	715	219	120	99	594	325	269	0	0	0	869	516	353	656	294	362	109	40.22	61	22.51		
53	Rasulpur	Rasulpur	221	1326	683	643	215	118	97	756	390	366	0	0	0	703	438	265	623	245	378	129	58.37	71	32.13		
54	Saharawan	Saharawan	1368	6211	3278	2933	798	406	392	2222	1186	1036	0	0	0	3182	1958	1224	3029	1320	1709	507	37.06	285	20.83		
55	Salonepur	Gauri	84	567	296	271	84	37	47	323	161	162	0	0	0	330	198	132	237	98	139	49	58.33	27	32.14		
56	Sarai Govind	Sunderpur	106	581	294	287	83	41	42	234	124	110	0	0	0	298	167	131	283	127	156	44	41.51	25	23.58		
57	Sarai Indal	Sarai Indal	185	1083	564	519	162	86	76	3	2	1	0	0	0	667	397	270	416	167	249	3	1.62	4	2.16		
58	Saroti	Arjunamao	234	1264	647	617	178	85	93	318	153	165	0	0	0	770	459	311	494	188	306	62	26.50	36	15.38		
59	Shahapur	Arjunamao	0	0	0	0	0	0	0	0	0	0	0	0	0	0	0	0	0	0	0	0	0	0	0	0.00	
60	Sikunderpur	Sikunderpur	126	735	398	337	91	54	37	83	45	38	0	0	0	473	293	180	262	105	157	16	12.70	10	7.94		
61	Soharamao	Soharamao	387	2181	1157	1024	255	143	112	684	354	330	0	0	0	1480	845	635	701	312	389	126	32.56	72	18.60		
62	Sunderpur	Sunderpur	219	1123	606	517	171	90	81	534	282	252	0	0	0	680	413	267	443	193	250	107	48.86	59	26.94		
63	Tendewa Heera Kuddi	Tendewa Heera Kuddi	319	1672	867	805	173	90	83	252	122	130	0	0	0	1144	662	482	528	205	323	52	16.30	32	10.03		
64	Tikwamao	Rampur	142	696	376	320	94	43	51	440	236	204	0	0	0	388	233	155	308	143	165	92	64.79	50	35.21		

Village Wise Human Population of the Project Area of										Bara Bujurg, IWMP-IV			District-			Unnao									
S. No	Village	Gram Panchayat	Total HH	Total Poulation			0-6 Population			SC Population			ST Population			Total Literate			Total Illiterate			BPL HH		Assetless HH	
				T	M	F	T	M	F	T	M	F	T	M	F	T	M	F	T	M	F		%		%
Total:			19557	102438	53773	48665	14252	7424	6828	36123	18861	17262	0	0	0	57936	35061	22875	44502	18712	25790	7106	36.33	4027	20.59

Village Wise Farmer's Category of the Project Area of				Bara Bujurg, IWMP-IV		District-		Unnao			
S. No.	NAME Village	Name of Gram Panchayat	Total No. of HH	Details of Farmers HH				Assetless		BPL	
				Marginal Farmers	Small Farmers	Large Farmers	Total Farmers	No. of HH	%	No. of HH	%
1	Arjunamau	Arjunamau	364	207	75	25	307	45	12.36	77	21.15
2	Ashakhera	Ashakhera	1028	598	215	70	883	182	17.70	319	31.03
3	Bagha Mustafabad	Kherwa Aladadpur	96	55	20	7	82	27	28.13	48	50.00
4	Bajeharo	Bajehara	243	138	50	17	205	67	27.57	120	49.38
5	Bara Bujurg	Bara Bujurg	275	159	57	19	235	32	11.64	54	19.64
6	Beekamau	Beekamau	246	139	50	17	206	100	40.65	183	74.39
7	Bhainsora	Bhainsora	382	212	76	26	314	67	17.54	118	30.89
8	Bhaoli	Bhaoli	2158	1220	440	142	1802	468	21.69	833	38.60
9	Bhatpura	Bhatpura	230	130	47	16	193	88	38.26	161	70.00
10	Bichpari	Himmat Garh	115	63	22	8	93	51	44.35	93	80.87
11	Chandesawa	Nimadpur	264	152	55	18	225	66	25.00	119	45.08
12	Datauli	Saharawan	107	63	22	8	93	5	4.67	21	19.63
13	Devaya Mavaya	Paraura	64	35	12	6	53	9	14.06	16	25.00
14	Dewara	Gauri	94	54	19	7	80	14	14.89	25	26.60
15	Firojabad	Bara Bujurg	162	90	32	11	133	3	1.85	2	1.23
16	Gadan Khera	Nimadpur	342	197	71	23	291	81	23.68	144	42.11
17	Gaora Katherua	Gaora Katherua	504	287	103	35	425	82	16.27	142	28.17
18	Gauri	Gauri	158	85	30	11	126	42	26.58	76	48.10
19	Hasnapur	Hasnapur	159	86	31	11	128	36	22.64	64	40.25
20	Himmat Garh	Himmat Garh	486	270	97	32	399	124	25.51	222	45.68
21	Hinora	Bajehara	112	64	23	8	95	20	17.86	35	31.25
22	Ibrahimpur	Sunderpur	111	63	22	9	94	22	19.82	40	36.04
23	Jaitipur	Jaitipur	988	562	202	66	830	209	21.15	372	37.65
24	Jamalpur Gadhi	Lakhnapur	85	50	18	6	74	40	47.06	74	87.06
25	Jhalotar	Jhalotar	319	181	65	22	268	50	15.67	87	27.27
26	Kakraha Pathraha	Kotwan	136	78	28	10	116	18	13.24	31	22.79
27	Kapoor Khera	Mirjapur	131	75	27	10	112	24	18.32	42	32.06
28	Kashi Pur	Beekamau	53	28	10	4	42	13	24.53	22	41.51
29	Kharehra	Sikunderpur	135	73	26	10	109	48	35.56	88	65.19
30	Kherwa Aladadpur	Kherwa Aladadpur	121	69	25	9	103	32	26.45	58	47.93

Village Wise Farmer's Category of the Project Area of				Bara Bujurg, IWMP-IV		District-		Unnao			
S. No.	NAME Village	Name of Gram Panchayat	Total No. of HH	Details of Farmers HH				Assetless		BPL	
				Marginal Farmers	Small Farmers	Large Farmers	Total Farmers	No. of HH	%	No. of HH	%
31	Korara	Sarai Indal	171	97	35	12	144	29	16.96	50	29.24
32	Kunjpur	Kunjpur	256	145	52	18	215	48	18.75	84	32.81
33	Kushumbhi	Kushumbhi	1124	635	229	74	938	145	12.90	247	21.98
34	Lakhnapur	Lakhnapur	203	116	42	14	172	62	30.54	113	55.67
35	Lalpur	Lalpur	277	159	57	19	235	79	28.52	143	51.62
36	Mahnora	Mahnora	464	262	94	32	388	109	23.49	195	42.03
37	Makhdoompur	Amretha	208	113	40	14	167	71	34.13	129	62.02
38	Makur	Makur	779	445	160	53	658	141	18.10	248	31.84
39	Marocha	Makur	127	75	27	9	111	28	22.05	0	0.00
40	Matiyamao	Nibahari Kalyanpur	155	85	30	11	126	25	16.13	44	28.39
41	Mauhari	Mauhari	231	131	47	16	194	51	22.08	90	38.96
42	Mirjapur	Mirjapur	191	111	40	13	164	29	15.18	50	26.18
43	Nadauha	Bhainsora	196	107	38	14	159	43	21.94	77	39.29
44	Nawae	Nawae	592	334	120	40	494	99	16.72	172	29.05
45	Nawi Nagar	Kherwa Aladadpur	122	66	23	9	98	24	19.67	42	34.43
46	Nibahari Kalyanpur	Nibahari Kalyanpur	144	79	28	11	118	27	18.75	48	33.33
47	Nimadpur	Nimadpur	272	151	54	18	223	58	21.32	103	37.87
48	Oharapur Kodiya	Jhalahi	220	121	43	15	179	29	13.18	49	22.27
49	Paharpur	Lakhnapur	82	44	15	6	65	29	35.37	53	64.63
50	Patkapur	Hasnapur	134	72	26	9	107	39	29.10	70	52.24
51	Raipur Khelamao	Raipur Khelamao	279	153	55	18	226	65	23.30	117	41.94
52	Ranipur	Ranipur	271	155	55	19	229	61	22.51	109	40.22
53	Rasulpur	Rasulpur	221	126	45	15	186	71	32.13	129	58.37
54	Saharawan	Saharawan	1368	790	285	92	1167	285	20.83	507	37.06
55	Salonepur	Gauri	84	49	17	7	73	27	32.14	49	58.33
56	Sarai Govind	Sunderpur	106	58	21	7	86	25	23.58	44	41.51
57	Sarai Indal	Sarai Indal	185	102	37	13	152	4	2.16	3	1.62
58	Saroti	Arjunamau	234	129	46	16	191	36	15.38	62	26.50
59	Shahapur	Arjunamau	0	0	0	0	0	0	0.00	0	0.00
60	Sikunderpur	Sikunderpur	126	72	26	9	107	10	7.94	16	12.70

Village Wise Farmer's Category of the Project Area of				Bara Bujurg, IWMP-IV District- Unnao							
S. No.	NAME Village	Name of Gram Panchayat	Total No. of HH	Details of Farmers HH				Assetless		BPL	
				Marginal Farmers	Small Farmers	Large Farmers	Total Farmers	No. of HH	%	No. of HH	%
61	Soharamao	Soharamao	387	220	79	27	326	72	18.60	126	32.56
62	Sunderpur	Sunderpur	219	127	45	16	188	59	26.94	107	48.86
63	Tendewa Heera Kuddi	Tendewa Heera Kuddi	319	176	63	21	260	32	10.03	52	16.30
64	Tikwamau	Rampur	142	81	29	11	121	50	35.21	92	64.79
Total			19557	11069	3973	1341	16383	4027	20.59	7106	36.33

Village-wise Livelihood Status of Assetless People in the Project Area of					Bara Bujurg, IWMP-IV		District-		Unnao		Remarks			
S. No.	Name of Village	Name of GP	Number of Assetless	Name of Livelihood Activities	No. of Household Engaged				Pre Project Average Income/Year	Desired Activities		Expected Income from Desired Activities Rs./Year	Total Income Pre Project in Rs.	Total Income Post Project in Rs.
					SC	Others	Total	Women						
1	Arjunamau	Arjunamau	45	usual Labour, Cattle Rearing, Goat Farming, Poultry	15	30	45	27	17800	usual Labour, Cattle Rearing, Goat Farming, Poultry, Candle, Mini Village Shops, Sewing Machine, Food Preservation	24742	801000	1113390	
2	Ashakhera	Ashakhera	182		63	119	182	112	17000		23630	3094000	4300660	
3	Bagha Mustafabad	Kherwa Aladadpur	27		9	18	27	16	17500		24325	472500	656775	
4	Bajeharo	Bajehara	67		23	44	67	41	17000		23630	1139000	1583210	
5	Bara Bujurg	Bara Bujurg	32		11	21	32	19	17800		24742	569600	791744	
6	Beekamau	Beekamau	100		34	66	100	62	17800		24742	1780000	2474200	
7	Bhainsora	Bhainsora	67		23	44	67	41	17500		24325	1172500	1629775	
8	Bhaoli	Bhaoli	468		162	306	468	290	17500		24325	8190000	11384100	
9	Bhatpura	Bhatpura	88		30	58	88	54	17500		24325	1540000	2140600	
10	Bichpari	Himmat Garh	51		17	34	51	31	17500		24325	892500	1240575	
11	Chandesawa	Nimadpur	66		22	44	66	40	17000		23630	1122000	1559580	
12	Datauli	Saharawan	5		1	4	5	3	17000		23630	85000	118150	
13	Devaya Mavaya	Paraura	9		3	6	9	5	17800		24742	160200	222678	
14	Dewara	Gauri	14		4	10	14	8	17500		24325	245000	340550	
15	Firojabad	Bara Bujurg	3		1	2	3	1	17500		24325	52500	72975	
16	Gadan Khera	Nimadpur	81		28	53	81	50	17000		23630	1377000	1914030	
17	Gaora Katherua	Gaora Katherua	82		28	54	82	50	17500		24325	1435000	1994650	
18	Gauri	Gauri	42		14	28	42	26	17000		23630	714000	992460	
19	Hasnapur	Hasnapur	36		12	24	36	22	17800		24742	640800	890712	
20	Himmat Garh	Himmat Garh	124		43	81	124	76	17800		24742	2207200	3068008	
21	Hinora	Bajehara	20		6	14	20	12	17500		24325	350000	486500	
22	Ibrahimpur	Sunderpur	22		7	15	22	13	17500		24325	385000	535150	
23	Jaitipur	Jaitipur	209		72	137	209	129	17500		24325	3657500	5083925	
24	Jamalpur Gadhi	Lakhnapur	40		13	27	40	24	17500		24325	700000	973000	
25	Jhalotar	Jhalotar	50		17	33	50	31	17000		23630	850000	1181500	
26	Kakraha Pathraha	Kotwan	18		6	12	18	11	17000		23630	306000	425340	
27	Kapoor Khera	Mirjapur	24		8	16	24	14	17800		24742	427200	593808	
28	Kashi Pur	Beekamau	13		4	9	13	8	17500		24325	227500	316225	
29	Kharehra	Sikunderpur	48		16	32	48	29	17500		24325	840000	1167600	
30	Kherwa Aladadpur	Kherwa Aladadpur	32		11	21	32	19	17000		23630	544000	756160	
31	Korara	Sarai Indal	29		10	19	29	17	17500		24325	507500	705425	
32	Kunjpur	Kunjpur	48		16	32	48	29	17000		23630	816000	1134240	
33	Kushumbhi	Kushumbhi	145		50	95	145	89	17800		24742	2581000	3587590	
34	Lakhnapur	Lakhnapur	62		21	41	62	38	17800		24742	1103600	1534004	
35	Lalpur	Lalpur	79		27	52	79	48	17500		24325	1382500	1921675	
36	Mahnora	Mahnora	109		37	72	109	67	17500		24325	1907500	2651425	
37	Makhdoompur	Amretha	71		24	47	71	44	17500		24325	1242500	1727075	
38	Makur	Makur	141		48	93	141	87	17500		24325	2467500	3429825	

Village-wise Livelihood Status of Assetless People in the Project Area of					Bara Bujurg, IWMP-IV		District-		Unnao		Remarks			
S. No.	Name of Village	Name of GP	Number of Assetless	Name of Livelihood Activities	No. of Household Engaged				Pre Project Average Income/Year	Desired Activities		Expected Income from Desired Activities Rs./Year	Total Income Pre Project in Rs.	Total Income Post Project in Rs.
					SC	Others	Total	Women						
39	Marocha	Makur	28	Agriculture/Ca	9	19	28	17	17000	Agriculture/Ca Vermi C	23630	476000	661640	
40	Matiyamao	Nibahari Kalyanpur	25		8	17	25	15	17000		23630	425000	590750	
41	Mauhari	Mauhari	51		17	34	51	31	17800		24742	907800	1261842	
42	Mirjapur	Mirjapur	29		10	19	29	17	17500		24325	507500	705425	
43	Nadauha	Bhainsora	43		14	29	43	26	17500		24325	752500	1045975	
44	Nawae	Nawae	99		34	65	99	61	17000		23630	1683000	2339370	
45	Nawi Nagar	Kherwa Aladadpur	24		8	16	24	14	17500		24325	420000	583800	
46	Nibahari Kalyanpur	Nibahari Kalyanpur	27		9	18	27	16	17000		23630	459000	638010	
47	Nimadpur	Nimadpur	58		20	38	58	35	17800		24742	1032400	1435036	
48	Oharapur Kodiya	Jhalahi	29		10	19	29	17	17800		24742	516200	717518	
49	Paharpur	Lakhnapur	29		10	19	29	17	17500		24325	507500	705425	
50	Patkapur	Hasnapur	39		13	26	39	24	17500		24325	682500	948675	
51	Raipur Khelamao	Raipur Khelamao	65		22	43	65	40	17500		24325	1137500	1581125	
52	Ranipur	Ranipur	61		21	40	61	37	17500		24325	1067500	1483825	
53	Rasulpur	Rasulpur	71		24	47	71	44	17000		23630	1207000	1677730	
54	Saharawan	Saharawan	285		99	186	285	176	17000		23630	4845000	6734550	
55	Salonepur	Gauri	27		9	18	27	16	17800		24742	480600	668034	
56	Sarai Govind	Sunderpur	25		8	17	25	15	17500		24325	437500	608125	
57	Sarai Indal	Sarai Indal	4		1	3	4	2	17500		24325	70000	97300	
58	Saroti	Arjunamau	36		12	24	36	22	17000		23630	612000	850680	
59	Shahapur	Arjunamau	0		0	0	0	0	0		0	0	0	
60	Sikunderpur	Sikunderpur	10		3	7	10	6	17800		24742	178000	247420	
61	Soharamao	Soharamao	72		25	47	72	44	17500		24325	1260000	1751400	
62	Sunderpur	Sunderpur	59		20	39	59	36	17500		24325	1032500	1435175	
63	Tendewa Heera Kuddi	Tendewa Heera Kuddi	32		11	21	32	19	17500		24325	560000	778400	
64	Tikwamao	Rampur	50		17	33	50	31	17500		24325	875000	1216250	
Total			4027			1370	2657	4027	2461				70117100	97462769
Pre Project Average Income/HH/Annum			17400											
Post Project Average Income			24200		Net Increase in Income 27345669									

Village-wise Livelihood Status of Farmers People in the Project Area of Bara Bujurg, IWMP-IV District- Unnao														
S. No.	Name of Village	Name of GP	Number of Farmers	Name of Livelihood Activities	No. of Household Engaged				Pre Project Average Income/ Year	Desired Activities	Expected Av. Income from Desired Activities Rs./Year	Total Income Pre Project	Total Income Post Project	Remarks
					SC/ST	Others	Total	Women						
1	Arjunamau	Arjunamau	307	Rearing, Goatary	51	256	307	20	22300	oltry, Horticulture, Micro-enterprises	31220	6846100	9584540	
2	Ashakhera	Ashakhera	883		148	735	883	57	22300		31220	19690900	27567260	
3	Bagha Mustafabad	Kherwa Aladadpur	82		13	69	82	5	22300		31220	1828600	2560040	
4	Bajeharo	Bajehara	205		34	171	205	13	22700		31780	4653500	6514900	
5	Bara Bujurg	Bara Bujurg	235		39	196	235	15	21300		29820	5005500	7007700	
6	Beekamau	Beekamau	206		34	172	206	13	21300		29820	4387800	6142920	
7	Bhainsora	Bhainsora	314		52	262	314	20	22700		31780	7127800	9978920	
8	Bhaoli	Bhaoli	1802		302	1500	1802	118	22700		31780	40905400	57267560	
9	Bhatpura	Bhatpura	193		32	161	193	12	22700		31780	4381100	6133540	
10	Bichpari	Himmat Garh	93		15	78	93	6	22300		31220	2073900	2903460	
11	Chandesawa	Nimadpur	225		37	188	225	14	22700		31780	5107500	7150500	
12	Datauli	Saharawan	93		15	78	93	6	22600		31640	2101800	2942520	
13	Devaya Mavaya	Paraura	53		8	45	53	3	22600		31640	1197800	1676920	
14	Dewara	Gauri	80		13	67	80	5	22300		31220	1784000	2497600	
15	Firojabad	Bara Bujurg	133		22	111	133	8	22300		31220	2965900	4152260	
16	Gadan Khera	Nimadpur	291		48	243	291	19	22300		31220	6489300	9085020	
17	Gaora Katherua	Gaora Katherua	425		71	354	425	27	22300		31220	9477500	13268500	
18	Gauri	Gauri	126		21	105	126	8	22300		31220	2809800	3933720	
19	Hasnapur	Hasnapur	128		21	107	128	8	22700		31780	2905600	4067840	
20	Himmat Garh	Himmat Garh	399		67	332	399	26	22300		31220	8897700	12456780	
21	Hinora	Bajehara	95		15	80	95	6	22700		31780	2156500	3019100	
22	Ibrahimpur	Sunderpur	94		15	79	94	6	22700		31780	2133800	2987320	
23	Jaitipur	Jaitipur	830		139	691	830	54	22300		31220	18509000	25912600	
24	Jamalpur Gadhi	Lakhnapur	74		12	62	74	4	22300		31220	1650200	2310280	
25	Jhalotar	Jhalotar	268		45	223	268	17	22300		31220	5976400	8366960	
26	Kakraha Pathraha	Kotwan	116		19	97	116	7	22300		31220	2586800	3621520	
27	Kapoor Khera	Mirjapur	112		18	94	112	7	22100		30940	2475200	3465280	
28	Kashi Pur	Beekamau	42		7	35	42	2	22700		31780	953400	1334760	
29	Kharehra	Sikunderpur	109		18	91	109	7	22100		30940	2408900	3372460	
30	Kherwa Aladadpur	Kherwa Aladadpur	103		17	86	103	6	22700		31780	2338100	3273340	

Village-wise Livelihood Status of Farmers People in the Project Area of Bara Bujurg, IWMP-IV District- Unnao														
S. No.	Name of Village	Name of GP	Number of Farmers	Name of Livelihood Activities	No. of Household Engaged				Pre Project Average Income/ Year	Desired Activities	Expected Av. Income from Desired Activities Rs./Year	Total Income Pre Project	Total Income Post Project	Remarks
					SC/ST	Others	Total	Women						
31	Korara	Sarai Indal	144	Agriculture, Labour, Cattle	24	120	144	9	22600	Agriculture, Labour, Cattle Rearing, Goatary, P	31640	3254400	4556160	
32	Kunjpur	Kunjpur	215		36	179	215	14	22100		30940	4751500	6652100	
33	Kushumbhi	Kushumbhi	938		157	781	938	61	22100		30940	20729800	29021720	
34	Lakhnapur	Lakhnapur	172		28	144	172	11	22300		31220	3835600	5369840	
35	Lalpur	Lalpur	235		39	196	235	15	22700		31780	5334500	7468300	
36	Mahnora	Mahnora	388		65	323	388	25	22600		31640	8768800	12276320	
37	Makhdoompur	Amretha	167		28	139	167	10	22700		31780	3790900	5307260	
38	Makur	Makur	658		110	548	658	43	22100		30940	14541800	20358520	
39	Marocha	Makur	111		18	93	111	7	22300		31220	2475300	3465420	
40	Matiyamao	Nibahari Kalyanpur	126		21	105	126	8	22100		30940	2784600	3898440	
41	Mauhari	Mauhari	194		32	162	194	12	22100		30940	4287400	6002360	
42	Mirjapur	Mirjapur	164		27	137	164	10	22300		31220	3657200	5120080	
43	Nadauha	Bhainsora	159		26	133	159	10	22300		31220	3545700	4963980	
44	Nawae	Nawae	494		82	412	494	32	22300		31220	11016200	15422680	
45	Nawi Nagar	Kherwa Aladadpur	98		16	82	98	6	22300		31220	2185400	3059560	
46	Nibahari Kalyanpur	Nibahari Kalyanpur	118		19	99	118	7	22700		31780	2678600	3750040	
47	Nimadpur	Nimadpur	223		37	186	223	14	22600		31640	5039800	7055720	
48	Oharapur Kodiya	Jhalahi	179		30	149	179	11	22300		31220	3991700	5588380	
49	Paharpur	Lakhnapur	65		10	55	65	4	22100		30940	1436500	2011100	
50	Patkapur	Hasnapur	107		17	90	107	7	22700		31780	2428900	3400460	
51	Raipur Khelamao	Raipur Khelamao	226		37	189	226	14	22700		31780	5130200	7182280	
52	Ranipur	Ranipur	229		38	191	229	14	22700		31780	5198300	7277620	
53	Rasulpur	Rasulpur	186		31	155	186	12	22300		31220	4147800	5806920	
54	Saharawan	Saharawan	1167		196	971	1167	76	22600		31640	26374200	36923880	
55	Salonepur	Gauri	73		12	61	73	4	22300		31220	1627900	2279060	
56	Sarai Govind	Sunderpur	86		14	72	86	5	22100		30940	1900600	2660840	
57	Sarai Indal	Sarai Indal	152		25	127	152	9	22100		30940	3359200	4702880	
58	Saroti	Arjunamau	191		32	159	191	12	22100		30940	4221100	5909540	
59	Shahapur	Arjunamau	0		0	0	0	0	0		0	0	0	
60	Sikunderpur	Sikunderpur	107		17	90	107	7	22300		31220	2386100	3340540	

Village-wise Livelihood Status of Farmers People in the Project Area of																
Bara Bujurg, IWMP-IV								District- Unnao								
S. No.	Name of Village	Name of GP	Number of Farmers	Name of Livelihood Activities	No. of Household Engaged				Pre Project Average Income/ Year	Desired Activities	Expected Av. Income from Desired Activities Rs./Year	Total Income Pre Project	Total Income Post Project	Remarks		
					SC/ST	Others	Total	Women								
61	Soharamao	Soharamao	326		54	272	326	21	22100		30940	7204600	10086440			
62	Sunderpur	Sunderpur	188		31	157	188	12	22700		31780	4267600	5974640			
63	Tendewa Heera Kuddi	Tendewa Heera Kuddi	260		43	217	260	17	22700		31780	5902000	8262800			
64	Tikwamau	Rampur	121		20	101	121	7	22701		31781	2746821	3845501			
Total			16383		2720	13663	16383	1045				366826821	513557501			
Per Household Average Income/HH/Annum			22400													
Per Household Average Income			31300	Increase in Income		146730680										

Details of Livelihood Pattern of the project Area of				Bara Bujurg, IWMP-IV		District- Unnao			
Sr. No.	Name of village	Total Workforce Available	Agriculture	Animal Husbandary	Agriculture & Animal Husbandary	Non Farm Wages	Self Emplotted /Business	Service	Others
1	Arjunamau	573	201	68	126	103	34	5	36
2	Ashakhera	2115	743	255	467	382	127	21	120
3	Bagha Mustafabad	181	63	21	40	32	10	1	14
4	Bajeharo	339	119	40	75	61	20	3	21
5	Bajehra	299	105	36	66	54	18	3	17
6	Bara Bujurg	479	168	57	106	86	28	4	30
7	Bhainsora	671	236	81	148	121	40	6	39
8	Bhaoli	3896	1374	471	863	706	235	39	208
9	Bhatpura	622	219	75	138	112	37	6	35
10	Bichpari	408	144	49	90	74	24	4	23
11	Chak Sohramao	204	72	24	45	37	12	2	12
12	Chandesawa	343	121	41	76	62	20	3	20
13	Datauli	392	138	47	86	71	23	3	24
14	Devaya Mavaya	234	82	28	51	42	14	2	15
15	Dewara	266	93	32	58	48	16	2	17
16	Firojabad	182	64	21	40	32	10	1	14
17	Gadan Khera	780	274	94	172	141	47	7	45
18	Gaora Katherua	853	300	102	188	154	51	8	50
19	Gauri	308	108	37	68	55	18	3	19
20	Hasnapur	326	114	39	72	58	19	3	21
21	Himmat Garh	902	317	108	199	163	54	9	52
22	Hinora	235	82	28	51	42	14	2	16
23	Ibrahimpur	173	60	20	38	31	10	1	13
24	Jaitipur	1934	678	232	426	349	116	19	114
25	Jamalpur Gadhi	150	52	18	33	27	9	1	10
26	Jhalotar	922	323	110	203	166	55	9	56
27	Kakraha Pathraha	155	54	18	34	27	9	1	12
28	Kapoor Khera	297	104	35	65	53	17	2	21
29	Kashi Pur	151	53	18	33	27	9	1	10
30	Kharehra	210	74	25	46	38	12	2	13

Details of Livelihood Pattern of the project Area of				Bara Bujurg, IWMP-IV District- Unnao					
Sr. No.	Name of village	Total Workforce Available	Agriculture	Animal Husbandary	Agriculture & Animal Husbandary	Non Farm Wages	Self Emplotted /Business	Service	Others
31	Kherwa Aladadpur	268	94	32	59	48	16	2	17
32	Korara	407	143	49	90	73	24	4	24
33	Kunjpur	619	218	74	137	112	37	6	35
34	Kushumbhi	2074	732	251	460	376	125	20	110
35	Lakhnapur	381	134	46	84	69	23	3	22
36	Lalpur	274	96	33	60	49	16	2	18
37	Makhdoompur	484	170	58	107	87	29	4	29
38	Makur	1489	525	180	330	270	90	15	79
39	Marocha	196	69	23	43	35	11	1	14
40	Matiyamao	226	79	27	50	41	13	2	14
41	Mauhari	667	236	81	148	121	40	6	35
42	Mirja Pur	691	245	84	154	126	42	7	33
43	Nadauha	506	179	61	113	92	30	5	26
44	Nawae	1288	457	156	287	235	78	13	62
45	Nawi Nagar	200	70	24	44	36	12	2	12
46	Nibahari Kalyanpur	262	92	31	58	47	15	2	17
47	Nimadpur	632	224	76	140	115	38	6	33
48	Oharapur Kodiya	353	125	42	78	64	21	3	20
49	Paharpur	115	40	13	25	20	6	1	10
50	Patkapur	238	84	28	52	43	14	2	15
51	Raipur Khelamao	647	228	78	143	117	39	6	36
52	Ranipur	529	187	64	117	96	32	5	28
53	Rasoolpur Majhgawa	286	101	34	63	51	17	2	18
54	Saharawan	2510	886	304	557	456	152	25	130
55	Salonepur	187	66	22	41	33	11	1	13
56	Sarai Govind	181	63	21	40	32	10	1	14
57	Sarai Indal	380	134	45	84	68	22	3	24
58	Saroti	521	183	62	115	94	31	5	31
59	Shahapur	0	0	0	0	0	0	0	0
60	Sikunderpur	233	82	28	51	42	14	2	14

Details of Livelihood Pattern of the project Area of				Bara Bujurg, IWMP-IV District- Unnao					
Sr. No.	Name of village	Total Workforce Available	Agriculture	Animal Husbandary	Agriculture & Animal Husbandary	Non Farm Wages	Self Emplotted /Business	Service	Others
61	Sunderpur	315	110	38	69	57	19	3	19
62	Tendewa Heera Kuddi	484	170	58	107	87	29	4	29
63	Tikwamau	229	80	27	50	41	13	2	16
64	Tikwamau	254	89	30	56	45	15	2	17
Total		36726	12926	4410	8115	6632	2192	340	2111

Details Of Projected Productivity of Livestock Population in Pre Project Period of												Bara Bujurg, IWMP-IV				District-		Unnao			
S. No.	Name of Village	Name of Gram Panchayat	Cow				Buffalo				Ox/Bull	Goat		Pig		Poultry				Other	
			Desi		Crossed		Desi		Murrah			Nos.	Kg.	Nos.	Kg.	Broiler		Layers			
			Nos.	Ltr.	Nos.	Ltr.	Nos.	Ltr.	Nos.	Ltr.						Nos.	Kg.	Nos.	Kg.		Nos.
1	Arjuna Mau	Arjuna Mau	62	1.2	9	2.25	81	2.5	14	3.5	40	311	8-10	87	12-15	63	1-1.5	49	120		
2	Ashakheda	Ashakhera	177	1.2	25	2.25	230	2.5	40	3.5	115	878	8-10	246	12-15	179	1-1.5	139	120		
3	Bagha Musfabad	Kherwa Aldapur	16	1.2	2	2.25	21	2.5	3	3.5	10	82	8-10	23	12-15	16	1-1.5	13	120		
4	Bajehra	Bajehra	41	1.2	6	2.25	54	2.5	9	3.5	27	207	8-10	58	12-15	42	1-1.5	33	120		
5	Barabujurg	Barabujurg	47	1.2	6	2.25	61	2.5	10	3.5	30	235	8-10	66	12-15	48	1-1.5	37	120		
6	Bhainsaura	Bhainsaura	65	1.2	9	2.25	85	2.5	14	3.5	42	326	8-10	91	12-15	66	1-1.5	51	120		
7	Bhatapur	Bhatpur	39	1.2	5	2.25	51	2.5	8	3.5	25	196	8-10	55	12-15	40	1-1.5	31	120		
8	Bhaulti	Bhaulti	372	1.2	53	2.25	484	2.5	84	3.5	242	1845	8-10	517	12-15	377	1-1.5	293	120		
9	Bichpari	Himmatgarh	19	1.2	2	2.25	25	2.5	4	3.5	12	98	8-10	27	12-15	20	1-1.5	15	120		
10	Bikamau	Bikamau	42	1.2	6	2.25	55	2.5	9	3.5	27	210	8-10	59	12-15	43	1-1.5	33	120		
11	Chandsewa	Nimadpur	45	1.2	6	2.25	59	2.5	10	3.5	29	225	8-10	63	12-15	46	1-1.5	35	120		
12	Datauli	Sahrawan	18	1.2	2	2.25	24	2.5	4	3.5	12	91	8-10	25	12-15	18	1-1.5	14	120		
13	Dewaiya Mavaiya	Paraura	11	1.2	1	2.25	14	2.5	2	3.5	7	54	8-10	15	12-15	11	1-1.5	8	120		
14	Dewara	Gauri	16	1.2	2	2.25	21	2.5	3	3.5	10	80	8-10	22	12-15	16	1-1.5	12	120		
15	Firozabad	Barabujurg	27	1.2	4	2.25	36	2.5	6	3.5	18	138	8-10	38	12-15	28	1-1.5	22	120		
16	Gadan Khera	Nimadpur	58	1.2	8	2.25	76	2.5	13	3.5	38	292	8-10	82	12-15	59	1-1.5	46	120		
17	Gaura Katheruwa	Gaura Kateruwa	86	1.2	12	2.25	113	2.5	19	3.5	56	430	8-10	120	12-15	88	1-1.5	68	120		
18	Gauri	Gauri	27	1.2	3	2.25	35	2.5	6	3.5	17	135	8-10	37	12-15	27	1-1.5	21	120		
19	Hasanpur	Hasanpur	27	1.2	3	2.25	35	2.5	6	3.5	17	135	8-10	38	12-15	27	1-1.5	21	120		
20	Himmatgarh	Himmatgarh	83	1.2	12	2.25	109	2.5	18	3.5	54	415	8-10	116	12-15	85	1-1.5	66	120		
21	Hinora	Bajehra	19	1.2	2	2.25	25	2.5	4	3.5	12	95	8-10	26	12-15	19	1-1.5	15	120		
22	Ibrahimpur	Sunderpur	19	1.2	2	2.25	24	2.5	4	3.5	12	94	8-10	26	12-15	19	1-1.5	15	120		
23	Jaitpur	Jaitpur	170	1.2	24	2.25	221	2.5	38	3.5	111	844	8-10	237	12-15	172	1-1.5	134	120		
24	Jamalpur Garhi	Lakhanpur	14	1.2	2	2.25	19	2.5	3	3.5	9	72	8-10	20	12-15	14	1-1.5	11	120		
25	Jhalotar	Jhalotar	55	1.2	7	2.25	71	2.5	12	3.5	35	272	8-10	76	12-15	55	1-1.5	43	120		
26	Kakraha Pathaira	Kotwan	23	1.2	3	2.25	30	2.5	5	3.5	15	116	8-10	32	12-15	23	1-1.5	18	120		
27	Kapoor Khera	Mirjapur	22	1.2	3	2.25	29	2.5	5	3.5	14	112	8-10	31	12-15	22	1-1.5	17	120		
28	Kashipur	Bikamau	9	1.2	1	2.25	11	2.5	2	3.5	5	45	8-10	12	12-15	9	1-1.5	7	120		
29	Kharehara	Sikunderpur	23	1.2	3	2.25	30	2.5	5	3.5	15	115	8-10	32	12-15	23	1-1.5	18	120		

Details Of Projected Productivity of Livestock Population in Pre Project Period of												Bara Bujurg, IWMP-IV				District-		Unnao			
S. No.	Name of Village	Name of Gram Panchayat	Cow				Buffalo				Ox/Bull	Goat		Pig		Poultry				Other	
			Desi		Crossed		Desi		Murrah			Nos.	Kg.	Nos.	Kg.	Broiler		Layers			
			Nos.	Ltr.	Nos.	Ltr.	Nos.	Ltr.	Nos.	Ltr.						Nos.	Kg.	Nos.	Kg.		Nos.
30	Kherwa Aldapur	Kherwa Aldapur	20	1.2	3	2.25	27	2.5	4	3.5	13	103	8-10	29	12-15	21	1-1.5	16	120		
31	Korara	Sarai Indal	29	1.2	4	2.25	38	2.5	6	3.5	19	146	8-10	41	12-15	29	1-1.5	23	120		
32	Kunjpur	Kunjpur	44	1.2	6	2.25	57	2.5	9	3.5	28	218	8-10	61	12-15	44	1-1.5	34	120		
33	Kushumbhi	Kushumbhi	193	1.2	28	2.25	252	2.5	43	3.5	126	961	8-10	269	12-15	196	1-1.5	152	120		
34	Lakhanpur	Lakhanpur	35	1.2	5	2.25	45	2.5	7	3.5	22	173	8-10	48	12-15	35	1-1.5	27	120		
35	Lalpur	Lalpur	47	1.2	6	2.25	62	2.5	10	3.5	31	236	8-10	66	12-15	48	1-1.5	37	120		
36	Mahnaura	Mahnaura	80	1.2	11	2.25	104	2.5	18	3.5	52	396	8-10	111	12-15	81	1-1.5	63	120		
37	Makhdoompur	Amretha	35	1.2	5	2.25	46	2.5	8	3.5	23	177	8-10	49	12-15	36	1-1.5	28	120		
38	Marocha	Mukur	21	1.2	3	2.25	28	2.5	4	3.5	14	108	8-10	30	12-15	22	1-1.5	17	120		
39	Matiya Mau	Nibahari kalyanpur	26	1.2	3	2.25	34	2.5	6	3.5	17	132	8-10	37	12-15	27	1-1.5	21	120		
40	Mauhari	Mauhari	39	1.2	5	2.25	51	2.5	9	3.5	25	197	8-10	55	12-15	40	1-1.5	31	120		
41	Mirjapur	Mirjapur	32	1.2	4	2.25	42	2.5	7	3.5	21	163	8-10	45	12-15	33	1-1.5	25	120		
42	Mukur	Mukur	134	1.2	19	2.25	174	2.5	30	3.5	87	666	8-10	186	12-15	136	1-1.5	105	120		
43	Nadaura	Bhainsaura	33	1.2	4	2.25	44	2.5	7	3.5	22	167	8-10	47	12-15	34	1-1.5	26	120		
44	Navi	Navi	102	1.2	14	2.25	132	2.5	23	3.5	66	506	8-10	142	12-15	103	1-1.5	80	120		
45	Navi Nagar	Kherwa Aldapur	21	1.2	3	2.25	27	2.5	4	3.5	13	104	8-10	29	12-15	21	1-1.5	16	120		
46	Nibhari Kalyanpur	Nibahari kalyanpur	24	1.2	3	2.25	32	2.5	5	3.5	16	123	8-10	34	12-15	25	1-1.5	19	120		
47	Nimadpur	Nimadpur	46	1.2	6	2.25	61	2.5	10	3.5	30	232	8-10	65	12-15	47	1-1.5	36	120		
48	Oharapur Kodiya	Jaitpur	37	1.2	5	2.25	49	2.5	8	3.5	24	188	8-10	52	12-15	38	1-1.5	29	120		
49	Pahadpur	Lakhanpur	14	1.2	2	2.25	18	2.5	3	3.5	9	70	8-10	19	12-15	14	1-1.5	11	120		
50	Patakapur	Hasanpur	23	1.2	3	2.25	30	2.5	5	3.5	15	114	8-10	32	12-15	23	1-1.5	18	120		
51	Rajpur khela Mau	Raipur Khela Mau	48	1.2	6	2.25	62	2.5	10	3.5	31	238	8-10	66	12-15	48	1-1.5	37	120		
52	Ranipur	Ranipur	46	1.2	6	2.25	60	2.5	10	3.5	30	231	8-10	65	12-15	47	1-1.5	36	120		
53	Rasoolpur	Rasoolpur	38	1.2	5	2.25	49	2.5	8	3.5	24	188	8-10	53	12-15	38	1-1.5	30	120		
54	Saharawan	Sahrawan	235	1.2	34	2.25	307	2.5	53	3.5	153	1169	8-10	328	12-15	239	1-1.5	186	120		
55	Salonepur	Gauri	14	1.2	2	2.25	18	2.5	3	3.5	9	71	8-10	20	12-15	14	1-1.5	11	120		
56	Sarai Govind	Sunderpur	18	1.2	2	2.25	23	2.5	4	3.5	11	90	8-10	25	12-15	18	1-1.5	14	120		
57	Sarai Indal	Sarai Indal	31	1.2	4	2.25	41	2.5	7	3.5	20	158	8-10	44	12-15	32	1-1.5	25	120		
58	Saroti	Arjuna Mau	40	1.2	5	2.25	52	2.5	9	3.5	26	200	8-10	56	12-15	40	1-1.5	31	120		

Details Of Projected Productivity of Livestock Population in Pre Project Period of											Bara Bujurg, IWMP-IV		District-		Unnao					
S. No.	Name of Village	Name of Gram Panchayat	Cow				Buffalo				Ox/ Bull	Goat		Pig		Poultry				Other
			Desi		Crossed		Desi		Murrah			Nos.	Kg.	Nos.	Kg.	Broiler		Layers		
			Nos.	Ltr.	Nos.	Ltr.	Nos.	Ltr.	Nos.	Ltr.						Nos.	Kg.	Nos.	Kg.	
59	Shahapur	Arjuna Mau	0	0	0	0	0	0	0	0	0	0	0	0	0	0	0	0	0	
60	Sikunderour	Sikunderpur	21	1.2	3	2.25	28	2.5	4	3.5	14	107	8-10	30	12-15	22	1-1.5	17	120	
61	Sohra Mau	Sohramau	66	1.2	9	2.25	86	2.5	15	3.5	43	330	8-10	92	12-15	67	1-1.5	52	120	
62	Sunderpur	Sunderpur	37	1.2	5	2.25	49	2.5	8	3.5	24	187	8-10	52	12-15	38	1-1.5	29	120	
63	Tendwa Hiraquddi	Tendwa Hiraquddi	55	1.2	7	2.25	71	2.5	12	3.5	35	272	8-10	76	12-15	55	1-1.5	43	120	
64	Tikwa Mau	Rampur	24	1.2	3	2.25	31	2.5	5	3.5	15	121	8-10	34	12-15	24	1-1.5	19	120	
Total			3340	1.2	456	2.25	4359	2.25	734	3.35	2164	16690	9	4665	13.5	3390	1.25	2629	120	

Details Of Projected Productivity of Livestock Population in Post Project Period of												Bara Bujurg, IWMP-IV				District-		Unnao			
S. No.	Name of Village	Name of Gram Panchayat	Cow				Buffalo				Ox/Bull	Goat		Pig		Poultry				Other	
			Desi		Crossed		Desi		Murrah			Nos.	Kg.	Nos.	Kg.	Broiler		Layers			
			Nos.	Ltr.	Nos.	Ltr.	Nos.	Ltr.	Nos.	Ltr.						Nos.	Kg.	Nos.	Kg.		Nos.
1	Arjuna Mau	Arjuna Mau	46	1.5	11	3	59	3	12	4	34	256	11-13	58	15-18	54	1-1.5	42	180		
2	Ashakheda	Ashakhera	81	1.5	20	3	99	3	21	4	60	450	11-13	104	15-18	94	1-1.5	73	180		
3	Bagha Musfabad	Kherwa Aldapur	52	1.5	11	3	67	3	13	4	39	290	11-13	67	15-18	60	1-1.5	46	180		
4	Bajehra	Bajehra	233	1.5	56	3	299	3	62	4	174	1273	11-13	295	15-18	268	1-1.5	208	180		
5	Barabujurg	Barabujurg	54	1.5	13	3	70	3	13	4	41	300	11-13	69	15-18	63	1-1.5	49	180		
6	Bhainsaura	Bhainsaura	25	1.5	4	3	32	3	6	4	18	137	11-13	31	15-18	28	1-1.5	22	180		
7	Bhatapur	Bhatpur	62	1.5	13	3	79	3	15	4	45	340	11-13	79	15-18	72	1-1.5	55	180		
8	Bhaulti	Bhaulti	35	1.5	5	3	43	3	9	4	27	200	11-13	45	15-18	42	1-1.5	33	180		
9	Bichpari	Himmatgarh	55	1.5	13	3	71	3	13	4	41	304	11-13	70	15-18	64	1-1.5	49	180		
10	Bikamau	Bikamau	11	1.5	2	3	14	3	3	4	7	65	11-13	14	15-18	13	1-1.5	10	180		
11	Chandsewa	Nimadpur	85	1.5	20	3	110	3	21	4	63	472	11-13	109	15-18	99	1-1.5	76	180		
12	Datauli	Sahrawan	43	1.5	9	3	57	3	10	4	33	242	11-13	56	15-18	51	1-1.5	39	180		
13	Dewaiya Mavaiya	Paraura	491	1.5	119	3	629	3	130	4	367	2675	11-13	620	15-18	565	1-1.5	439	180		
14	Dewara	Gauri	51	1.5	11	3	66	3	12	4	38	284	11-13	66	15-18	60	1-1.5	46	180		
15	Firozabad	Barabujurg	113	1.5	27	3	146	3	29	4	85	623	11-13	144	15-18	132	1-1.5	102	180		
16	Gadan Khera	Nimadpur	21	1.5	4	3	27	3	4	4	15	116	11-13	26	15-18	24	1-1.5	18	180		
17	Gaura Katheruwa	Gaura Kateruwa	35	1.5	6	3	45	3	9	4	25	195	11-13	44	15-18	40	1-1.5	31	180		
18	Gauri	Gauri	18	1.5	4	3	23	3	4	4	13	102	11-13	24	15-18	21	1-1.5	16	180		
19	Hasanpur	Hasanpur	35	1.5	6	3	45	3	9	4	25	195	11-13	45	15-18	40	1-1.5	31	180		
20	Himmatgarh	Himmatgarh	30	1.5	6	3	39	3	7	4	22	165	11-13	38	15-18	34	1-1.5	27	180		
21	Hinora	Bajehra	25	1.5	4	3	32	3	6	4	18	142	11-13	32	15-18	30	1-1.5	22	180		
22	Ibrahimpur	Sunderpur	109	1.5	27	3	141	3	27	4	82	601	11-13	139	15-18	127	1-1.5	99	180		
23	Jaitpur	Jaitpur	224	1.5	34	3	271	3	58	4	168	1223	11-13	284	15-18	258	1-1.5	201	180		
24	Jamalpur Garhi	Lakhanpur	48	1.5	11	3	63	3	12	4	36	272	11-13	62	15-18	57	1-1.5	43	180		
25	Jhalotar	Jhalotar	72	1.5	15	3	92	3	18	4	53	394	11-13	91	15-18	82	1-1.5	64	180		
26	Kakraha Pathaira	Kotwan	21	1.5	4	3	27	3	4	4	15	118	11-13	27	15-18	24	1-1.5	19	180		
27	Kapoor Khera	Mirjapur	26	1.5	6	3	35	3	6	4	19	149	11-13	34	15-18	31	1-1.5	24	180		
28	Kashipur	Bikamau	27	1.5	6	3	35	3	6	4	19	150	11-13	34	15-18	31	1-1.5	24	180		
29	Kharehara	Sikunderpur	30	1.5	6	3	39	3	7	4	22	168	11-13	38	15-18	34	1-1.5	27	180		
30	Kherwa Aldapur	Kherwa Aldapur	58	1.5	13	3	74	3	13	4	42	316	11-13	73	15-18	66	1-1.5	51	180		

Details Of Projected Productivity of Livestock Population in Post Project Period of											Bara Bujurg, IWMP-IV				District-		Unnao			
S. No.	Name of Village	Name of Gram Panchayat	Cow				Buffalo				Ox/Bull	Goat		Pig		Poultry				Other
			Desi		Crossed		Desi		Murrah			Nos.	Kg.	Nos.	Kg.	Broiler		Layers		
			Nos.	Ltr.	Nos.	Ltr.	Nos.	Ltr.	Nos.	Ltr.						Nos.	Kg.	Nos.	Kg.	
31	Korara	Sarai Indal	254	1.5	63	3	327	3	66	4	191	1393	11-13	322	15-18	294	1-1.5	228	180	
32	Kunjpur	Kunjpur	18	1.5	4	3	24	3	4	4	13	104	11-13	24	15-18	21	1-1.5	16	180	
33	Kushumbhi	Kushumbhi	46	1.5	7	3	55	3	10	4	33	250	11-13	57	15-18	52	1-1.5	40	180	
34	Lakhanpur	Lakhanpur	18	1.5	4	3	23	3	4	4	13	101	11-13	22	15-18	21	1-1.5	16	180	
35	Lalpur	Lalpur	62	1.5	13	3	80	3	15	4	47	342	11-13	79	15-18	72	1-1.5	55	180	
36	Mahnaura	Mahnaura	105	1.5	24	3	135	3	27	4	79	574	11-13	133	15-18	121	1-1.5	94	180	
37	Makhdoompur	Amretha	176	1.5	42	3	226	3	46	4	132	965	11-13	223	15-18	204	1-1.5	157	180	
38	Marocha	Mukur	27	1.5	6	3	36	3	6	4	21	156	11-13	36	15-18	33	1-1.5	25	180	
39	Matiya Mau	Nibahari kalyanpur	51	1.5	11	3	66	3	13	4	38	285	11-13	66	15-18	60	1-1.5	46	180	
40	Mauhari	Mauhari	29	1.5	6	3	37	3	7	4	21	162	11-13	37	15-18	33	1-1.5	25	180	
41	Mirjapur	Mirjapur	42	1.5	9	3	54	3	10	4	31	236	11-13	54	15-18	49	1-1.5	37	180	
42	Mukur	Mukur	134	1.5	31	3	162	3	35	4	100	733	11-13	170	15-18	154	1-1.5	120	180	
43	Nadaura	Bhainsaura	34	1.5	6	3	44	3	9	4	25	191	11-13	44	15-18	40	1-1.5	31	180	
44	Navi	Navi	31	1.5	6	3	41	3	7	4	24	178	11-13	40	15-18	37	1-1.5	28	180	
45	Navi Nagar	Kherwa Aldapur	59	1.5	13	3	76	3	15	4	44	326	11-13	75	15-18	69	1-1.5	52	180	
46	Nibhari Kalyanpur	Nibahari kalyanpur	76	1.5	18	3	98	3	20	4	57	423	11-13	98	15-18	88	1-1.5	69	180	
47	Nimadpur	Nimadpur	60	1.5	13	3	79	3	15	4	45	336	11-13	78	15-18	70	1-1.5	54	180	
48	Oharapur Kodiya	Jaitpur	14	1.5	2	3	18	3	3	4	10	78	11-13	18	15-18	16	1-1.5	12	180	
49	Pahadpur	Lakhanpur	63	1.5	13	3	80	3	15	4	47	345	11-13	79	15-18	72	1-1.5	55	180	
50	Patakapur	Hasanpur	31	1.5	6	3	40	3	7	4	22	175	11-13	40	15-18	36	1-1.5	28	180	
51	Rajpur khela Mau	Raipur Khela Mau	60	1.5	13	3	78	3	15	4	45	334	11-13	78	15-18	70	1-1.5	54	180	
52	Ranipur	Ranipur	50	1.5	11	3	63	3	12	4	36	272	11-13	63	15-18	57	1-1.5	45	180	
53	Rasoolpur	Rasoolpur	23	1.5	4	3	31	3	6	4	18	131	11-13	30	15-18	27	1-1.5	21	180	
54	Saharawan	Sahrawan	310	1.5	52	3	414	3	82	4	232	1695	11-13	393	15-18	358	1-1.5	279	180	
55	Salonepur	Gauri	38	1.5	9	3	49	3	9	4	28	211	11-13	49	15-18	43	1-1.5	34	180	
56	Sarai Govind	Sunderpur	40	1.5	9	3	53	3	10	4	30	229	11-13	52	15-18	48	1-1.5	37	180	
57	Sarai Indal	Sarai Indal	30	1.5	6	3	39	3	7	4	22	166	11-13	38	15-18	34	1-1.5	27	180	
58	Saroti	Arjuna Mau	27	1.5	6	3	36	3	6	4	21	155	11-13	36	15-18	33	1-1.5	25	180	
59	Shahapur	Arjuna Mau	0	0	0	0	0	0	0	0	0	0	0	0	0	0	0	0	0	
60	Sikunderour	Sikunderpur	87	1.5	20	3	111	3	23	4	65	478	11-13	110	15-18	100	1-1.5	78	180	

Details Of Projected Productivity of Livestock Population in Post Project Period of												Bara Bujurg, IWMP-IV		District-		Unnao				
S. No.	Name of Village	Name of Gram Panchayat	Cow				Buffalo				Ox/Bull	Goat		Pig		Poultry				Other
			Desi		Crossed		Desi		Murrah			Nos.	Kg.	Nos.	Kg.	Broiler		Layers		
			Nos.	Ltr.	Nos.	Ltr.	Nos.	Ltr.	Nos.	Ltr.						Nos.	Kg.	Nos.	Kg.	
61	Sohra Mau	Sohramau	25	1.5	4	3	32	3	6	4	18	136	11-13	31	15-18	28	1-1.5	22	180	
62	Sunderpur	Sunderpur	23	1.5	4	3	29	3	6	4	16	130	11-13	30	15-18	27	1-1.5	21	180	
63	Tendwa HiraKuddi	Tendwa HiraKuddi	48	1.5	11	3	63	3	12	4	36	271	11-13	62	15-18	57	1-1.5	43	180	
64	Tikwa Mau	Rampur	72	1.5	15	3	92	3	18	4	53	394	11-13	91	15-18	82	1-1.5	64	180	
Total			4379	1.5	947	3	5620	3	1105	4	3259	24172	12.00	5576	16.5	5070	1.25	3924	180	

Pre and Post Income Status from Livestock under The Project Area of	Bara Bujurg, IWMP-IV	District-	Unnao
---	----------------------	-----------	-------

Milk in ltr. - Meat in kg. - Eggs in No. - Amount in Rs.

Type of Animal	Pre Project Status				Post Project Status			
	Nos.	Yield	Rate	Income in Rs.	Nos.	Yield	Rate	Income in Rs.
Milch Animals								
Cow	3796	5034	22	110748	5326	9410	27	254070
Buffalo	5093	12267	22	269874	6725	21280	27	574560
Animal for Other Purpose								
Goat (Meat)	16690	150210	220	33046200	24172	290064	240	69615360
Pig (Meat)	4665	62977.5	55	3463762.5	5576	92004	60	5520240
Broiler (Meat)	3390	4238	70	296660	5070	6338	85	538730
Eggs	2629	315480	3	946440	3924	706320	4	2825280
TOTAL Income:				38133684.5				79328240
		Pre Project		Post Project	Total Human Population			102438
Total Meat Production/Year		217425.5		388406	Assuming 10% increase			10243
Total Milk Production/day		17301		30690	Population in Post project			112681
Milk Production/head/day		0.168		0.272				
Average Production Cost 70%		28836188						
Net Profit 30%		12358366		Net Increase in Income			41194555.5	

Livestock population and Requirement of fodder in Project Area of						Bara Bujurg, IWMP-IV			District-		Unnao	
Sr. No.	Category of Livestock	Existing Nos	Average Body Weight in kg	Total Body Wt in kg	Based on Body Weight	Feed requirement per day (dry matters in kg.)(6 x 6.875)						
					DM =5*2.5/100 in kg/day	Roughae in kg/day	Straw Dry M B in kg/day	Bhusa in kg/day	GF DM Based in kg/day	Green Fodder in kg/day	Conceentr ate in kg/day	Total Fodder Requirement in Tonnes (9+11)*365/1000
1	2	3	4	5	6	7	8	9	10	11	12	13
1	Draft Animal	2164	300	649200	16230.00	10820.00	7213.00	8014.00	3607.00	14428.00	5410.00	8191.00
2	Buffaloes	5093	400	2037200	50930.00	33953.00	22635.00	25150.00	11318.00	45272.00	16977.00	25704.00
3	Indiginous Cow	3340	300	1002000	25050.00	16700.00	11133.00	12370.00	5567.00	22268.00	8350.00	12643.00
4	Cross Breed Cows	456	350	159600	3990.00	2660.00	1773.00	1970.00	887.00	3548.00	1330.00	2014.00
5	Goat	16690	10	166900	4173.00	2782.00	1855.00	2061.00	927.00	3708.00	1391.00	2106.00
Total :								49565.00		89224.00	33458.00	50658.00
Feed and Fodder requirement has been calculated on average body wt. of animals. Dry matter basis												

Status of Fodder Requirement, Availability and Deficit in the Project				Bara Bujurg, IWMP-IV			District-		Unnao	
Total Fodder requirement Tons/Year	Fodder Availability (Tons / Year)			Fodder Requirement (Tons / Year)			Deficit (Tons / Year)			Total Deficit (Tons / Year)
	Bbusa	Green Fodder	Concn	Bbusa	Green Fodder	Concn	Bbusa	Green Fodder	Concn	
1	2	3	4	5	6	7	8	9	10	11
50658.00	11271.00	14818.00	6900.00	18091.00	32567.00	12212.00	6820.00	17749.00	5312.00	29881.00
in % --->	62.30	45.50	56.50				37.70	54.50	43.50	

Income Projection for Assetless, Farmers and Livestock under the project for 7 years.									Amt in Rs.
S.No.	Year	% Increase	Assetless		Farmers		Livestock		Total Increase
			27345669		146730680		41194555.5		215270905
1	1	0	0		0		0		0
2	2	0	0		0		0		0
3	3	12	3281480		17607682		4943347		25832509
4	4	16	4375307		23476909		6591129		34443345
5	5	20	5469134		29346136		8238911		43054181
6	6	24	6562961		35215363		9886693		51665017
7	7	28	7656787		41084590		11534476		60275853
	Total	100	27345669		146730680		41194556		215270905

Problem Thrust Area of Livestock Production in the Project Area of		Bara Bujurg, IWMP-IV	District-	Unnao
S.No.	Problem Thrust Area	Proposed Intervention		
1	Local and indigenous breeds.	Breed improvement through Artificial Insemination (AI) and Natural Process (Buck/Bull).		
2	Lack of improved breed in animals.	Improvement/Replacement of existing breed of animals.		
3	Low Productivity of animals	Improvement of animal health through vaccination & deworming		
4	Poor Facilities of Animal Health and Care (vaccination, de-worming and feeding)	Awareness about animal vaccination, Mineral mixture and green fodder.		
5	Problems of infertility and balanced nutrition in dairy cattle and buffaloes.	Promote practice of balance ration for cattle and buffaloes		
6	No use of supplementary feeds	Introduction of improved breed of goats & control of internal parasite(Buck)		
7	Improper feeding practices	Promoting dairy, goatary and poultry as main enterprise for the resource rich farmers		
8	Low production of Milk & Meat	Formation and conduction of self help groups for socio-economic up-liftment.		
9	Inadequate availability of Dry/GreenFodder	Distribution of Fodder Seed Kits		

S.No.	Details of PIA	
(1)	Date of PIA selection	16.03.2010
(2)	Nature of PIA	U.P. Government
(3)	Name of PIA	BSA, Department of Irrigation and Water Resources, Govt. of Uttar Pradesh
(4)	Designation and Address	BSA, Department of Irrigation and Water Resources, District-Unnao
(5)	Telephone No.	0515-2830909
(6)	Fax No.	-
(7)	e-mail	bsaldwr-up@nic.in
क्रम सं०	पी०आई०ए०का विवरण	
(1)	पी०आई०ए०चयन का दिनांक	16.03.2010
(2)	संस्था का प्रकार	उ०प्र० सरकार
(3)	संस्था का नाम	सिंचाई एवं जल संसाधन विभाग, उन्नाव
(4)	पद एवं पता	भूमि संरक्षण अधिकारी, सिंचाई एवं जल संसाधन विभाग, उन्नाव
(5)	टेलीफोन	0515-2830909
(6)	फैक्स	-
(7)	ई-मेल	bsaldwrun-up@nic.in

Details of PIA's Staff, District- Unnao						
Sr. No.	Name	Qualification	Experience (Yrs.)	Designation	Contact NO. & e-mail	Date of Joining
1	Mr. J. P. Srivastava	Diploma in Agri. Engg.	35	Jr. Engg.	9415149262	01.01.1981
2	Ms. Dipa Mehta	Diploma in Civil Engg.	06 months	Jr. Engg.		-
3	Sri Sushil Kumar Nigam	M.Com.	36	Accountant	9695333218	14.07.1980
4	Sri Anil Kumar Dubey	B.Com.	29	Accountant	9044159496	21.01.1987
5	Sri Sohil Balmiki	Diploma in Draftman (Civil)	13	Draft Man	9453539784	21.06.2003
6	Sri Surendra Kumar Nigam	Intermediate	35	Zileadar	9455885636	16.07.1981
7	Mr. Habibullah Khan	M.Sc.Ag.	36	A.S.C.I.	9415142402	15.01.1981
8	Sri Rajneesh Singh	M.Sc.Ag.	5	A.S.C.I.	8355037300	15.10.2011
9	Mr. Arvind Kumar	M.Sc.Ag.	14	A.S.C.I.	-	-
10	Sri Jaskaran Verma	High School	35	Seench Paryavekshak	9451619980	01.06.1981
11	Sri Raj Bahadur Sachan	Intermediate	33	Traesher	9935978938	23.07.1983
12	Smt. Abha Gautam	Intermediate	12	Traesher	9450460038	21.07.2003
13	Mr. Ram Vijay	Intermediate	14	Traesher	-	-
14	Sri Durga Prasad	B.A.	12	Jr. Clerk	9452167640	27.08.2003
15	Smt. Nisha Singh	Post Graduate	9	Jr. Clerk	-	-
16	Sri Brajendra Nath Shukla	Intermediate	32	Munsi	9935056248	25.09.1984
17	Mr. Ganga Ram	B. A.	9	Munshi	-	-
18	Mr. Umesh Chandra Tiwari	B. A.	21	Munshi	-	-
19	Sri P.D.Yadav	Intermediate	34	Seench Paryavekshak	9839875509	28.03.1982
20	Amarkant Awasthi	Intermediate	33	Seench Paryavekshak	9415616565	15.03.1983
21	Mr. Jas Karan Verma	High School	36	Seench Paryavekshak	-	-
22	Sri Santosh kumar	B.A.	7	Seenchpal	8923945103	27.10.2008
23	Sri Rakesh Kumar Gautam	B.A.	12	Seenchpal	9451061269	29.08.2003
24	Sri Vinod Kumar	B.A.	12	Seenchpal	9628913434	01.09.2003
25	Sri Ashok Singh	Intermediate	27	Seenchpal	9415522814	10.05.1989
26	Sri Jethuram Yadav	B.A.	30	Seenchpal	9919490184	27.07.1985
27	Sri Devnarain Singh	Intermediate	34	Seenchpal	97211666520	07.11.1981
28	Sri Kanhaiya Prasad Singh	High School	35	Peon	9455927251	01.07.1980

Details of PIA's Staff, District- Unnao

Sr. No.	Name	Qualification	Experience (Yrs.)	Designation	Contact NO. & e-mail	Date of Joining
29	Sri Ramphal Katiyar	High School	34	Peon	8423574997	21.07.1981
30	Sri Manoj Kumar	Intermediate	12	Peon	9454472446	30.06.2003
31	Sri Munnilal	Intermediate	12	Peon	7379550677	24.06.2003
32	Smt. Maya Majumdar	Jr. High School	3	Peon	-	-

Details of WDC's Staff, District- Unnao						
Sr. No.	Name	Qualification	Experience (Yrs.)	Designation	Contact NO. & e-mail	Date of Joining
1	-	-	-	Technical Expert	-	-
2	Smt. Tripti Gupta	B.A.; D.C.A. & CCC	7	Data Entry Operator	triptig123@gmail.com	24.08.2012 to 04.06.2015 & 03.11.2015 to till date

Details of WDT Attached with PIA, District- Unnao						
Sr. No.	Name	Qualification	Experience	Designation	Contact NO. & e-mail	Date of Joining
1	Sri Utkarsh Verma	B.A. & Diploma in Draftman (Civil)	4	WDT Member	7388540424	02.02.2016 to till date
2	Sri Gyan Singh Yadav	B.Sc.Ag.	4	WDT Member	9795008878	25.01.2011 to 04.06.2015 & 11.12.2015 to till date
3	Sri Veeresh Kumar	B.A. & Diploma in Agri. Eng.	2	WDT Member	7752989132	12.11.2013 to 04.06.2015 & 11.12.2015 to till date
4	Smt. Rekha Yadav	B.A.	2	WDT Member	9532828282	21.09.2012 to 04.06.2015 & 29.02.2016 to till date
5	Mr. Dinesh Kumar	B. A. Sociology	3	WDT Member	-	23.12.2011
6	Smt. Archana	B. A.	3	WDT Member	-	11.11.2011

Details of Watershed Committee formed at Gram Panchayat Level under										Bara Bujurg, IWMP-IV				District-			Unnao									
S. No.	Name of Watershed Committee	Name of Chairman	Name of Secretary	Category wise Details of Members (in numbers)																	Composition of WC					
				Category Wise						Caste wise				Qualification Wise							Women	GP member	SHG Member	UG Member		
				Assetlee	Marginal	Small	Large	WDT	Total	SC	OBC	Gen.	Total	Primary	Jr. HS	HS	Inter	Graduate	PG	Literate					Illiterate	Total
1	Arjunamau	Smt. Sunita Devi	Mr. Rajendra Singh	1	6	3	0	1	11	4	2	3	9	2	2	1	0	0	1	5	0	11	3	2	2	7
2	Bajehara	Mr. Kanhaiya Lal Dwivedi	Mr. Ganga Vishun	3	4	3	0	1	11	3	3	4	10	2	3	2	1	2	0	0	1	11	2	2	2	7
3	Nibahari Kalyanpur	Smt. Shanti Devi	Mr. Mujib Khan	1	8	1	0	1	11	3	2	5	10	1	1	0	0	0	1	6	2	11	3	2	2	7
4	Sahrawna	Mr. Taqdir Ali	Mr. Manish Pandey	2	2	6	0	1	11	5	3	2	10	0	2	3	1	1	0	3	1	11	2	2	2	7
5	Mahnaura	Smt. Ramrati	Mr. Rakesh Singh	2	7	1	0	1	11	9	0	1	10	0	0	1	0	2	0	4	4	11	3	2	2	7
6	Rasoolpur	Smt. Vinita Singh	Mr. Jaikaran	1	8	1	0	1	11	1	4	5	10	3	3	0	2	2	1	0	0	11	3	2	2	7
7	Bhainsora	Mr. Sunil	Mr. Rajesh Shukla	1	4	5	0	1	11	4	5	1	10	0	0	1	3	1	0	6	0	11	2	2	2	7
8	Himmatgarh	Smt. Puran Devi	Mr. Shriram	1	6	3	0	1	11	7	2	1	10	1	2	3	2	1	0	0	2	11	3	2	2	7
9	Raipur Khelamau	Mr. Guddu	Mr. Shivam Sahu	1	4	5	0	1	11	3	7	0	10	0	1	0	0	2	0	7	1	11	2	2	2	7
10	Mauhari	Smt. Khurshid Bano	Mr. Suheb Alam	2	7	1	0	1	11	2	2	6	10	0	4	1	0	1	1	3	1	11	3	2	2	7
11	Amretha	Smt. Shashiprabha	Mr. Shriram	2	3	5	0	1	11	4	4	2	10	0	1	1	1	1	2	5	0	11	3	2	2	7
12	Gaura Katheruwa	Mr. Pramod Kumar	Mr. Aakash	1	3	6	0	1	11	1	9	0	10	0	3	0	2	2	1	3	0	11	2	2	2	7
13	Jaitipur	Mr. Ram Asre	Mr. Kuldeep Verma	1	1	8	0	1	11	1	9	0	10	0	2	2	2	2	0	2	1	11	2	2	2	7
14	Rampur	Mr. Ramkhelawan	Mr. Rajendra Kumar	1	8	1	0	1	11	9	0	1	10	3	2	1	1	0	0	1	3	11	2	2	2	7
15	Kushumbhi	Mr. Satya Praksh Singh	Mr. Vijay Kumar	2	8	0	0	1	11	4	2	4	10	0	2	0	0	3	0	3	3	11	2	2	2	7
16	Kunjpur	Mr. Kamlesh Tiwari	Mr. Ambika Singh	2	3	5	0	1	11	5	2	3	10	0	2	1	4	1	0	2	1	11	2	2	2	7
17	Sikundarpur	Mr. Suraj Prasad	Mr. Sachin Kumar	1	0	9	0	1	11	6	4	0	10	0	3	1	1	1	0	2	3	11	2	2	2	7
18	Sarai Indal	Mr. Jai Singh	Mr. Madan	2	2	6	0	1	11	3	7	0	10	2	1	1	0	2	0	0	5	11	2	2	2	7
19	Gauri	Smt. Raghurai	Mr. Rupendra Yadav	2	4	4	0	1	11	2	8	0	10	0	0	1	1	2	0	5	2	11	3	2	2	7
20	Makoor	Mr. Ajay Kumar	Mr. Rajput Singh	1	7	2	0	1	11	3	5	2	10	4	2	1	0	2	0	2	0	11	2	2	2	7
21	Lakhnapur	Mr. Abhyendra Singh	Mr. Ramgopal	1	5	4	0	1	11	3	1	6	10	0	2	3	1	2	1	2	0	11	2	2	2	7
22	Kherwa Aldadpur	Mr. Rampratap Yadav	Mr. Bachhu Lal	2	6	2	0	1	11	4	6	0	10	1	3	3	1	0	0	1	2	11	2	2	2	7
23	Nawaiee	Smt. Mayavati	Mr. Ram Naresh	1	7	2	0	1	11	7	1	2	10	0	1	1	1	3	0	0	5	11	3	2	2	7
24	Jhalotar	Smt. Sunita Rawat	Mr. Manish Singh	2	4	4	0	1	11	5	1	4	10	0	3	2	2	0	0	3	1	11	3	2	2	7
25	Sundarpur	Smt. Ramrati	Mr. Deshraj Pal	1	5	4	0	1	11	2	6	2	10	0	6	1	0	1	1	0	2	11	3	2	2	7
26	Bara Bujurg	Smt. Sarojni	Mr. Ajay Kumar	1	6	3	0	1	11	1	9	0	10	0	0	0	0	2	1	6	2	11	3	2	2	7
27	Lalpur	Mr. Shivshankar Pal	Mr. Udayraj Maurya	1	1	8	0	1	11	5	3	2	10	0	2	1	2	1	1	4	0	11	2	2	2	7
28	Chandpur Jhalahi	Mr. Rashid Mohd.	Mr. Rajesh Kumar	1	8	1	0	1	11	7	3	0	10	1	0	2	1	0	1	1	5	11	2	2	2	7
TOTAL :				40	137	103	0	28	308	113	110	56	279	20	53	34	29	37	12	76	47	308	68	56	56	196

List of WC Member are given in Project File

WC wise Details of Self Help Groups (SHGs) and User's Groups (UGs) Proposed to be Formed in the project								
S. No.	Name of WC	Bara Bujurg, IWMP-IV District- Unnao				Number of SHGs Members	Total No. of UGs	Number of UGs Members
		Total No. of SHGs						
		With only Men	With only Women	With Both	Total			
1	Arjunamau	1	4	2	7	70	8	40
2	Bajehara	1	4	3	8	80	11	55
3	Nibahari Kalyanpur	1	4	2	7	70	12	60
4	Sahrawna	2	6	2	10	100	4	20
5	Mahnaura	0	1	2	3	30	3	15
6	Rasoolpur	0	1	2	3	30	3	15
7	Bhainsora	1	4	2	7	70	4	20
8	Himmatgarh	2	6	2	10	100	4	20
9	Raipur Khelamau	0	1	2	3	30	4	20
10	Mauhari	1	3	1	5	50	4	20
11	Amretha	2	6	2	10	100	6	30
12	Gaura Katheruwa	2	7	3	12	120	6	30
13	Jaitipur	1	4	2	7	70	4	20
14	Rampur	0	1	2	3	30	3	15
15	Kushumbhi	0	1	2	3	30	4	20
16	Kunjpur	1	3	1	5	50	4	20
17	Sikundarpur	1	4	3	8	80	4	20
18	Sarai Indal	1	4	2	7	70	4	20
19	Gauri	1	4	2	7	70	4	20
20	Makoor	1	4	2	7	70	4	20
21	Lakhnapur	1	4	2	7	70	4	20
22	Kherwa Aldadpur	0	1	2	3	30	3	15
23	Nawaiee	1	4	3	8	80	4	20
24	Jhalotar	1	3	1	5	50	4	20
25	Sundarpur	1	4	2	7	70	4	20
26	Bara Bujurg	2	6	2	10	100	4	20
27	Lalpur	0	2	2	4	40	4	20
28	Chandpur Jhalahi	0	1	2	3	30	4	20
TOTAL :		25	97	57	179	1790	131	655

* 05 No. of Farmer's Producer Organisation (FPO) will be promoted/Formed by SLNA on Cluster/Project Basis under the component of I & CB fund.

YEARWISE FINANCIAL BREAK-UP (in %) OF VARIOUS COMPONENT At VARIOUS LEVEL UNDER IWMP SCHEME

% of Sanctioned Amount in Lacs : 100

Installment	Year	Agency	Administration	Monitoring	Evaluation	EPA	I & CB	DPR	Livelihood	Production Sys. & Micro-enterprises	Watershed Develoment Works	Consolidation	TOTAL	
Ist Installment 20%	Ist Year 6%	SLNA					0.150						0.150	
		WCDC					0.150						0.150	
		PIA	0.250				4.000	0.200	1.000					5.450
		WC	0.250											0.250
		TOTAL	0.500	0.000	0.000	0.000	4.000	0.500	1.000	0.000	0.000	0.000	0.000	6.000
	IInd Year 14%	SLNA			0.050	0.300		0.050						0.400
		WCDC			0.100			0.350						0.450
		PIA	0.750		0.050			2.100						4.900
		WC	0.750							1.000	1.000	7.500		8.250
		TOTAL	1.500	0.200	0.300	0.000	2.500	0.000	1.000	1.000	1.000	7.500	0.000	14.000
IInd Installment 50%	III Year (25%)	SLNA		0.040	0.175		0.050						0.270	
		WCDC		0.100			0.125						0.230	
		PIA	1.350	0.060			0.575						6.990	
		WC	1.350						2.500	2.500	16.175		17.530	
		TOTAL	2.700	0.200	0.175	0.000	0.750	0.000	2.500	2.500	16.175	0.000	25.020	
	IV Year (25%)	SLNA		0.040	0.175		0.050							0.270
		WCDC		0.100			0.125							0.230
		PIA	1.350	0.060			0.575							6.990
		WC	1.350						2.500	2.500	16.175		17.530	
		TOTAL	2.700	0.200	0.175	0.000	0.750	0.000	2.500	2.500	16.175	0.000	25.020	
IInd Installment 30%	V Year (30%)	SLNA		0.080	0.350							0.100	0.530	
		WCDC		0.200			0.150					0.100	0.450	
		PIA	1.300	0.120			0.350					0.200	8.970	
		WC	1.300						3.000	4.000	16.150	2.600	20.050	
		TOTAL	2.600	0.400	0.350	0.000	0.500	0.000	3.000	4.000	16.150	3.000	30.000	
TOTAL (100%)	SLNA	0	0.210	1.000	0	0.300	0	0	0	0	0	0.100	1.620	
	WCDC	0	0.500	0	0	0.900	0	0	0	0	0	0.100	1.510	
	PIA	5.000	0.290	0	4.000	3.800	1.000	0	0	0	0	0.200	33.300	
	WC	5.000	0	0	0	0	0	9.000	10.000	56.000	2.600	63.610		
	TOTAL	10.000	1.000	1.000	4.000	5.000	1.000	9.000	10.000	56.000	3.000	100.000		

आई0डब्ल्यू0एम0पी0 योजनान्तर्गत वार्षिक आधार विभिन्न घटकों में संस्थागत स्तर पर देय धनराशि का विवरण लाख में

YEARWISE FINANCIAL BREAK-UP (in Lakhs) OF VARIOUS COMPONENT At VARIOUS LEVEL UNDER IWMP SCHEME													Bara Bujurg, IWMP-IV	District-	Unnao
परियोजना	Bara Bujurg, IWMP-IV	District-	Unnao	नियोजित क्षेत्रों में 5200.00					Sanctioned Amount Rs. In Lacs					624.00	
योजना के चरण	वर्ष	संस्था	प्रशासनिक 10%	निगरानी (मानिट्रिंग) 1%	मूल्यांकन 1%	ई0पी0ए0 4%	आई0 एण्ड सी0बी0 5%	डी0पी0आर0 1%	आजीविका प्रबन्धन 9%	उत्पादन प्रणाली तथा अति सूक्ष्म उद्यम 10%	कार्य मद 56%	कन्सोलिडेशन 3%	योग 100%		
प्रारम्भिक चरण 6% (Preparatory Phase 20%)	Ist Year प्रथम वर्ष 6%	SLNA					0.936						0.936		
		WCDC					0.936						0.936		
		PIA	1.560			24.960	1.248	6.240					34.008		
		WC	1.560										1.560		
		TOTAL	3.120	0	0	24.960	3.120	6.240	0	0	0	0	0	37.440	
प्रारम्भिक चरण 20% (Preparatory Phase 20%)	IIrd Year द्वितीय वर्ष 14%	SLNA		0.312	1.872		0.312						2.496		
		WCDC		0.624			2.184						2.808		
		PIA	4.680	0.312			13.104						18.096		
		WC	4.680						6.240	6.240	46.800		63.960		
		TOTAL	9.360	1.248	1.872	0.000	15.600	0	6.240	6.240	46.800	0	0	87.360	
वाटरशेड कार्य चरण 50% (Work Phase 50%)	IIIrd Year तृतीय वर्ष 25%	SLNA		0.250	1.092		0.312						1.654		
		WCDC		0.624			0.780						1.404		
		PIA	8.424	0.374			3.588						12.386		
		WC	8.424						15.600	15.600	100.932		140.556		
		TOTAL	16.848	1.248	1.092	0.000	4.680	0	15.600	15.600	100.932	0	0	156.000	
	IVth Year चतुर्थ वर्ष 25%	SLNA		0.250	1.092		0.312							1.654	
		WCDC		0.624			0.780							1.404	
		PIA	8.424	0.374			3.588							12.386	
		WC	8.424						15.600	15.600	100.932		140.556		
		TOTAL	16.848	1.248	1.092	0.000	4.680	0	15.600	15.600	100.932	0	0	156.000	
समेकन चरण 30% (Consolidation Phase 30%)	Vth Year पंचम वर्ष 30%	SLNA		0.499	2.184							0.624	3.307		
		WCDC		1.248			0.936					0.624	2.808		
		PIA	8.112	0.749			2.184					1.248	12.293		
		WC	8.112						18.720	24.960	100.776	16.224	168.792		
		TOTAL	16.224	2.496	2.184	0.000	3.120	0.000	18.720	24.960	100.776	18.720	18.720	187.200	
योग (100%)		SLNA	0	1.310	6.240	0	1.872	0	0	0	0	0.624	10.046		
		WCDC	0	3.120	0	0	5.616	0	0	0	0	0.624	9.360		
		PIA	31.200	1.810	0	24.960	23.712	6.240	0	0	0	1.248	89.170		
		WC	31.200	0	0	0	0	0	56.160	62.400	349.440	16.224	515.424		
		TOTAL	62.400	6.240	6.240	24.960	31.200	6.240	56.160	62.400	349.440	18.720	0	624.000	

Availability of Fund At Micro Watershed Level Under The Project of-								Bara Bujurg, IWMP-IV				District-		Unnao	
Planned Area in ha :								5200.00				(Area in ha, Amount in Lacs)			
Sr. No.	MWS Code	Name of MWS	Geographical Area	Planned Area	EPA 4%	DPR 1%	I&CB 5%	Monitoring @1%	Evaluation 1%	Administration 10%	LA @ 9%	PSME @10%	WDW @56%	Consolidation @3%	Total @ 100%
1	2B2G5f1a	Sahrawan	706.40	470	2.256	0.564	2.82	0.564	0.564	5.64	5.076	5.64	31.584	1.692	56.40
2	2B2G5f1c	Bajehara	901.06	716	3.4368	0.859	4.296	0.8592	0.8592	8.592	7.7328	8.592	48.1152	2.5776	85.92
3	2B2G5f2b	Himmatgarh	1115.25	835	4.008	1.002	5.01	1.002	1.002	10.02	9.018	10.02	56.112	3.006	100.20
4	2B2G5f2c	Makhdumpur	824.85	550	2.64	0.66	3.3	0.66	0.66	6.6	5.94	6.6	36.96	1.98	66.00
5	2B2G5h2b	Gaura Katheruwa	986.61	710	3.408	0.852	4.26	0.852	0.852	8.52	7.668	8.52	47.712	2.556	85.20
6	2B2G5h2c	Makur	981.36	559	2.6832	0.671	3.354	0.6708	0.6708	6.708	6.0372	6.708	37.5648	2.0124	67.08
7	2B2G5h2d	Nawai	954.94	530	2.544	0.636	3.18	0.636	0.636	6.36	5.724	6.36	35.616	1.908	63.60
8	2B2G5h2e	Bara Bujurg	1163.82	830	3.984	0.996	4.98	0.996	0.996	9.96	8.964	9.96	55.776	2.988	99.60
TOTAL :			7634.30	5200	24.96	6.24	31.20	6.24	6.24	62.40	56.16	62.40	349.44	18.72	624.00

YEARWISE FINANCIAL BREAKUP (in%) OF VARIOUS COMPONENT UNDER								Bara Bujurg, IWMP-IV		District-	Unnao		
S. No.	Installment	Year	Administrative 10%	EPA 4%	Institution and CB 5%	DPR 1%	Watershed development work 50%	Livelihood for assetless 9%	Production system and Microenterprises 10%	Monitoring 1%	Evaluation 1%	Consolidation 3%	Total 100%
1	Ist Phase	Ist Year	0.5	4	0.5	1	0	0	0	0	0	0	6
		IIInd Year	1.5	0	2.5	0	7.5	1	1	0.2	0.3	0	14
2	II nd Phase	IIIrd Year	2.7	0	0.75	0	16.175	2.5	2.5	0.2	0.175	0	25
		IVth Year	2.7	0	0.75	0	16.175	2.5	2.5	0.2	0.175	0	25
3	III rd Phase	Vth Year	2.6	0	0.5	0	16.15	3	4	0.4	0.35	3	30
	TOTAL :		10	4	5	1	56	9	10	1	1	3	100

YEARWISE FINANCIAL BREAKUP OF VARIOUS COMPONENT UNDER								Bara Bujurg, IWMP-IV		District-	Unnao		
					Area in ha		5200.00		Amount in Lakhs			624.00	
S. No.	Installment	Year	Administrative 10%	EPA 4%	Institution and CB 5%	DPR 1%	Watershed development work 50%	Livelihood for assetless 9%	Production system and Microenterprises 10%	Monitoring 1%	Evaluation 1%	Consolidation 3%	Total 100%
1	Ist Phase	Ist Year	3.1200	24.9600	3.1200	6.2400	0.0000	0.0000	0.0000	0.0000	0.0000	0.0000	37.44
		IIInd Year	9.3600	0.0000	15.6000	0.0000	46.8000	6.2400	6.2400	1.2480	1.8720	0.0000	87.36
2	II nd Phase	IIIrd Year	16.8480	0.0000	4.6800	0.0000	100.9320	15.6000	15.6000	1.2480	1.0920	0.0000	156.00
		IVth Year	16.8480	0.0000	4.6800	0.0000	100.9320	15.6000	15.6000	1.2480	1.0920	0.0000	156.00
3	III rd Phase	Vth Year	16.2240	0.0000	3.1200	0.0000	100.7760	18.7200	24.9600	2.4960	2.1840	18.7200	187.20
	TOTAL :		62.40	24.96	31.20	6.24	349.44	56.16	62.40	6.24	6.24	18.72	624.00

% of Budget for Various Components Under			Bara Bujurg, IWMP-IV		District-	Unnao
			Area in ha :	5200.00	Amount in Lacs :	624.00
S. No.	Budget Component	%	Total Amount (in Rs.)		Total Amount (In Lacs)	
A.	Management Cost					
	1. Administrative	10	6240000.00		62.40	
	2. Monitoring	1	624000.00		6.24	
	3. Evaluation	1	624000.00		6.24	
	SUB TOTAL :	12	7488000.00		74.88	
B.	Preparatory Phase					
	1. Entry Point Activities	4	2496000.00		24.96	
	2. Institution & Capacity Building	5	3120000.00		31.20	
	3. Detailed Project Report (DPR)	1	624000.00		6.24	
	SUB TOTAL :	10	6240000.00		62.40	
C.	Watershed Work Phase					
	1. Livelihood Activities for the Asset less Person	9	5616000.00		56.16	
	2. Production System and Micro-enterprises	10	6240000.00		62.40	
	3. Watershed Development Works	56	34944000.00		349.44	
	SUB TOTAL :	75	46800000.00		468.00	
D.	Consolidation Phase	3	1872000.00		18.72	
	Grand Total :	100	62400000.00		624.00	

WC wise Yearly availability of Fund Under Various Components of IWMP (Amount in Lacs)												Bara Bujurg, IWMP-IV				District-			Unnao	
S. No.	Name of WC	Treatable Area in ha	IInd Year			IIIrd Year			IVth Year			Vth Year				Total Amount in Lakhs				Grand Total (77.6%)
			LA (1%)	PSME (1%)	WDW (7.5%)	LA (2.5%)	PSME (2.5%)	WDW (16.175%)	LA (2.5%)	PSME (2.5%)	WDW (16.175%)	LA (3%)	PSME (4%)	WDW (16.150%)	Consolidation	LA (9%)	PSME (10%)	WDW (56%)	Consolidation (2.6%)	
1	Arjunamau	230	0.276	0.276	2.070	0.690	0.690	4.464	0.690	0.690	4.464	0.828	1.104	4.457	0.718	2.484	2.760	15.456	0.718	21.418
2	Bajehara	259	0.311	0.311	2.331	0.777	0.777	5.027	0.777	0.777	5.027	0.932	1.243	5.019	0.808	2.797	3.108	17.405	0.808	24.118
3	Nibahari Kalyanpur	226	0.271	0.271	2.034	0.678	0.678	4.387	0.678	0.678	4.387	0.814	1.085	4.380	0.705	2.441	2.712	15.187	0.705	21.045
4	Sahrawna	282	0.338	0.338	2.538	0.846	0.846	5.474	0.846	0.846	5.474	1.015	1.354	5.465	0.880	3.046	3.384	18.950	0.880	26.260
5	Mahnaura	75	0.090	0.090	0.675	0.225	0.225	1.456	0.225	0.225	1.456	0.270	0.360	1.454	0.234	0.810	0.900	5.040	0.234	6.984
6	Rasoolpur	80	0.096	0.096	0.720	0.240	0.240	1.553	0.240	0.240	1.553	0.288	0.384	1.550	0.250	0.864	0.960	5.376	0.250	7.450
7	Bhainsora	184	0.221	0.221	1.656	0.552	0.552	3.571	0.552	0.552	3.571	0.662	0.883	3.566	0.574	1.987	2.208	12.365	0.574	17.134
8	Himmatgarh	310	0.372	0.372	2.790	0.930	0.930	6.017	0.930	0.930	6.017	1.116	1.488	6.008	0.967	3.348	3.720	20.832	0.967	28.867
9	Raipur Khelamau	116	0.139	0.139	1.044	0.348	0.348	2.252	0.348	0.348	2.252	0.418	0.557	2.248	0.362	1.253	1.392	7.795	0.362	10.802
10	Mauhari	121	0.145	0.145	1.089	0.363	0.363	2.349	0.363	0.363	2.349	0.436	0.581	2.345	0.378	1.307	1.452	8.131	0.378	11.268
11	Amretha	329	0.395	0.395	2.961	0.987	0.987	6.386	0.987	0.987	6.386	1.184	1.579	6.376	1.026	3.553	3.948	22.109	1.026	30.636
12	Gaura Katheruwa	360	0.432	0.432	3.240	1.080	1.080	6.988	1.080	1.080	6.988	1.296	1.728	6.977	1.123	3.888	4.320	24.192	1.123	33.523
13	Jaitipur	239	0.287	0.287	2.151	0.717	0.717	4.639	0.717	0.717	4.639	0.860	1.147	4.632	0.746	2.581	2.868	16.061	0.746	22.256
14	Rampur	75	0.090	0.090	0.675	0.225	0.225	1.456	0.225	0.225	1.456	0.270	0.360	1.454	0.234	0.810	0.900	5.040	0.234	6.984
15	Kushumbhi	108	0.130	0.130	0.972	0.324	0.324	2.096	0.324	0.324	2.096	0.389	0.518	2.093	0.337	1.166	1.296	7.258	0.337	10.057
16	Kunjpur	126	0.151	0.151	1.134	0.378	0.378	2.446	0.378	0.378	2.446	0.454	0.605	2.442	0.393	1.361	1.512	8.467	0.393	11.733
17	Sikundarpur	263	0.316	0.316	2.367	0.789	0.789	5.105	0.789	0.789	5.105	0.947	1.262	5.097	0.821	2.840	3.156	17.674	0.821	24.491
18	Sarai Indal	144	0.173	0.173	1.296	0.432	0.432	2.795	0.432	0.432	2.795	0.518	0.691	2.791	0.449	1.555	1.728	9.677	0.449	13.409
19	Gauri	158	0.190	0.190	1.422	0.474	0.474	3.067	0.474	0.474	3.067	0.569	0.758	3.062	0.493	1.706	1.896	10.618	0.493	14.713
20	Makoor	210	0.252	0.252	1.890	0.630	0.630	4.076	0.630	0.630	4.076	0.756	1.008	4.070	0.655	2.268	2.520	14.112	0.655	19.555
21	Lakhnapur	163	0.196	0.196	1.467	0.489	0.489	3.164	0.489	0.489	3.164	0.587	0.782	3.159	0.509	1.760	1.956	10.954	0.509	15.179
22	Kherwa Aldadpur	65	0.078	0.078	0.585	0.195	0.195	1.262	0.195	0.195	1.262	0.234	0.312	1.260	0.203	0.702	0.780	4.368	0.203	6.053
23	Nawaiee	268	0.322	0.322	2.412	0.804	0.804	5.202	0.804	0.804	5.202	0.965	1.286	5.194	0.836	2.894	3.216	18.010	0.836	24.956
24	Jhalotar	130	0.156	0.156	1.170	0.390	0.390	2.523	0.390	0.390	2.523	0.468	0.624	2.519	0.406	1.404	1.560	8.736	0.406	12.106
25	Sundarpur	170	0.204	0.204	1.530	0.510	0.510	3.300	0.510	0.510	3.300	0.612	0.816	3.295	0.530	1.836	2.040	11.424	0.530	15.830
26	Bara Bujurg	304	0.365	0.365	2.736	0.912	0.912	5.901	0.912	0.912	5.901	1.094	1.459	5.892	0.948	3.283	3.648	20.429	0.948	28.308
27	Lalpur	120	0.144	0.144	1.080	0.360	0.360	2.329	0.360	0.360	2.329	0.432	0.576	2.326	0.374	1.296	1.440	8.064	0.374	11.174
28	Chandpur Jhalahi	85	0.102	0.102	0.765	0.255	0.255	1.650	0.255	0.255	1.650	0.306	0.408	1.647	0.265	0.918	1.020	5.712	0.265	7.915
TOTAL :		5200	6.24	6.24	46.80	15.60	15.60	100.93	15.60	15.60	100.93	18.72	24.96	100.78	16.22	56.16	62.40	349.44	16.22	484.22

Availability of Fund At Watershed Committee (WC) Level Formed At GP Level Under The Project of

Bara Bujurg, IWMP-IV		District-	Unnao	Treatable Area :	5200.00	ha (Area in ha, Amount in Lacs)	
S. No.	Name of WC	Traetable Area in ha	LA @ 9%	PSME @10%	WDW @56%	Consolidation @2.6%	Total @ 77.6%
1	Arjunamau	230	2.4840	2.7600	15.4560	0.7176	21.4176
2	Bajehara	259	2.7972	3.1080	17.4048	0.8081	24.1181
3	Nibahari Kalyanpur	226	2.4408	2.7120	15.1872	0.7051	21.0451
4	Sahrawna	282	3.0456	3.3840	18.9504	0.8798	26.2598
5	Mahnaura	75	0.8100	0.9000	5.0400	0.2340	6.9840
6	Rasoolpur	80	0.8640	0.9600	5.3760	0.2496	7.4496
7	Bhainsora	184	1.9872	2.2080	12.3648	0.5741	17.1341
8	Himmatgarh	310	3.3480	3.7200	20.8320	0.9672	28.8672
9	Raipur Khelamau	116	1.2528	1.3920	7.7952	0.3619	10.8019
10	Mauhari	121	1.3068	1.4520	8.1312	0.3775	11.2675
11	Amretha	329	3.5532	3.9480	22.1088	1.0265	30.6365
12	Gaura Katheruwa	360	3.8880	4.3200	24.1920	1.1232	33.5232
13	Jaitipur	239	2.5812	2.8680	16.0608	0.7457	22.2557
14	Rampur	75	0.8100	0.9000	5.0400	0.2340	6.9840
15	Kushumbhi	108	1.1664	1.2960	7.2576	0.3370	10.0570
16	Kunjpur	126	1.3608	1.5120	8.4672	0.3931	11.7331
17	Sikundarpur	263	2.8404	3.1560	17.6736	0.8206	24.4906
18	Sarai Indal	144	1.5552	1.7280	9.6768	0.4493	13.4093
19	Gauri	158	1.7064	1.8960	10.6176	0.4930	14.7130
20	Makoor	210	2.2680	2.5200	14.1120	0.6552	19.5552
21	Lakhnapur	163	1.7604	1.9560	10.9536	0.5086	15.1786
22	Kherwa Aldadpur	65	0.7020	0.7800	4.3680	0.2028	6.0528
23	Nawaiee	268	2.8944	3.2160	18.0096	0.8362	24.9562
24	Jhalotar	130	1.4040	1.5600	8.7360	0.4056	12.1056
25	Sundarpur	170	1.8360	2.0400	11.4240	0.5304	15.8304
26	Bara Bujurg	304	3.2832	3.6480	20.4288	0.9485	28.3085
27	Lalpur	120	1.2960	1.4400	8.0640	0.3744	11.1744
28	Chandpur Jhalahi	85	0.9180	1.0200	5.7120	0.2652	7.9152
TOTAL :		5200	56.16	62.4	349.44	16.224	484.224

Details of EPA Activities Executed under Project Area						Bara Bujurg, IWMP-IV		District-	Unnao	
Sr. No.	MWS Code	Name of MWS	Geographical Area	Planned Area	Amount Released	Village	EPA Work	Khasra No.	Expenditure (Lacs)	Balance
1	2	3	4	5	6	7	8	9	10	11
1	2B2G5f1a	Sahrawan	706.40	470.00	2.26	Sahrawan	Pond renovation	458	1.074	
						Mahnaura	Pond renovation	768	1.346	
								Sub Total :	2.420	-0.164
2	2B2G5f1c	Bajehara	901.06	716.00	3.44	Bajehra	Pond renovation	336	3.317	0.120
3	2B2G5f2b	Himmatgarh	1115.25	835.00	4.01	Himmatgarh	Pond renovation	156	2.274	
						Jaitipur	Pond renovation	1605	1.578	
								Sub Total :	3.852	0.156
4	2B2G5f2c	Makhdumpur	824.85	550.00	2.64	Makdoompur	Pond renovation	269	0.753	
						Makdoompur	Pond renovation	271	0.874	
						Makdoompur	Pond renovation	1025	0.898	
								Sub Total :	2.525	0.115
5	2B2G5h2b	Gaura Katheruwa	986.61	710.00	3.41	Gaura Katherawa	Pond renovation	639 / 646	2.394	
						Gaura Katherawa	Two Solar Light	-	0.396	
						Kunjpur	Pond renovation	382	1.200	
								Sub Total :	3.990	-0.582
6	2B2G5h2c	Makur	981.36	559.00	2.68	Sarai Indal	Pond renovation	1155	2.181	
						Sarai Indal	Pond renovation	464	0.452	
								Sub Total :	2.633	0.050
7	2B2G5h2d	Nawai	954.94	530.00	2.54	Bagha Mustafabad	Pond renovation	136/1	1.053	
						Kherwa Aldadpur	Pond renovation	136/3	0.372	
								Sub Total :	1.425	1.119
8	2B2G5h2e	Bara Bujurg	1163.82	830.00	3.98	Lalpur	Pond renovation	683	0.802	
						Kherwa Aladadpur	Pond renovation	1	3.194	
						Firozabad	Pond renovation	317	0.802	
								Sub Total :	4.798	-0.814
TOTAL :			7634.30	5200	24.96				24.960	

Microwatershed-wise Financial Break-up of Institutional & Capacity Building Programme (Year-wise)																			Bara Bujurg, IWMP-IV					District		Unnao			Area in ha Amount in Lacs				
S. No.	MWS Code	Name of MWS	Area	Ist Year (0.5%)					IInd Year (2.5%)					IIIrd Year (0.75%)					IVthYear (0.75%)					Vth Year (0.5%)					TOTAL (5%)				GRAND TOTAL
				SLNA	WCDC	PIA	WC	Total	SLNA	WCDC	PIA	WC	Total	SLNA	WCDC	PIA	WC	Total	SLNA	WCDC	PIA	WC	Total	SLNA	WCDC	PIA	WC	Total	SLNA	WCDC	PIA	WC	
1	2B2G5f1a	Sahrawan	470	0.0846	0.0846	0.1128	0	0.282	0.03	0.20	1.18	0.00	1.41	0.03	0.07	0.32	0.00	0.42	0.03	0.07	0.32	0.00	0.42	0.00	0.08	0.20	0.00	0.28	0.17	0.51	2.14	0.00	2.82
2	2B2G5f1c	Bajehara	716	0.1289	0.1289	0.1718	0	0.43	0.04	0.30	1.80	0.00	2.15	0.04	0.11	0.49	0.00	0.64	0.04	0.11	0.49	0.00	0.64	0.00	0.13	0.30	0.00	0.43	0.26	0.77	3.26	0.00	4.30
3	2B2G5f2b	Himmatgarh	835	0.1503	0.1503	0.2004	0	0.501	0.05	0.35	2.10	0.00	2.51	0.05	0.13	0.58	0.00	0.75	0.05	0.13	0.58	0.00	0.75	0.00	0.15	0.35	0.00	0.50	0.30	0.90	3.81	0.00	5.01
4	2B2G5f2c	Makhdumpur	550	0.099	0.099	0.132	0	0.33	0.03	0.23	1.39	0.00	1.65	0.03	0.08	0.38	0.00	0.50	0.03	0.08	0.38	0.00	0.50	0.00	0.10	0.23	0.00	0.33	0.20	0.59	2.51	0.00	3.30
5	2B2G5h2b	Gaura Katheruwa	710	0.1278	0.1278	0.1704	0	0.426	0.04	0.30	1.79	0.00	2.13	0.04	0.11	0.49	0.00	0.64	0.04	0.11	0.49	0.00	0.64	0.00	0.13	0.30	0.00	0.43	0.26	0.77	3.24	0.00	4.26
6	2B2G5h2c	Makur	559	0.1006	0.1006	0.1342	0	0.335	0.03	0.23	1.41	0.00	1.68	0.03	0.08	0.39	0.00	0.50	0.03	0.08	0.39	0.00	0.50	0.00	0.10	0.23	0.00	0.34	0.20	0.60	2.55	0.00	3.35
7	2B2G5h2d	Nawai	530	0.0954	0.0954	0.1272	0	0.318	0.03	0.22	1.34	0.00	1.59	0.03	0.08	0.37	0.00	0.48	0.03	0.08	0.37	0.00	0.48	0.00	0.10	0.22	0.00	0.32	0.19	0.57	2.42	0.00	3.18
8	2B2G5h2e	Bara Bujurg	830	0.1494	0.1494	0.1992	0	0.498	0.05	0.35	2.09	0.00	2.49	0.05	0.12	0.57	0.00	0.75	0.05	0.12	0.57	0.00	0.75	0.00	0.15	0.35	0.00	0.50	0.30	0.90	3.78	0.00	4.98
Total :			5200	0.936	0.936	1.248	0.000	3.120	0.312	2.184	13.104	0.000	15.600	0.312	0.780	3.588	0.000	4.680	0.312	0.780	3.588	0.000	4.680	0.000	0.936	2.184	0.000	3.120	1.872	5.616	23.712	0.000	31.200

At A Glance	Annual Action Plan (APP) of I & CB of Project Area Under Bara Bujurg, IWMP-IV						Amount in Lacs	
	District:-	Unnao	(5% of Project Cost) Area ha			5200.00		
S. No.	Level	Number of persons to be trained	Nos. Of Trngs	Days	Preson days	Rate/person/day	Amount	
1	SLNA	0	0	0	0	0	1.872	
2	WCDC							
2.1	District Level Workshop	100	1	1	100	0.01	1.000	
2.2	Workshop							
2.2.1	Convergence Workshop	20	1	1	20	0.007	0.140	
2.2.2	Refreshar Wokshop	20	1	1	20	0.007	0.140	
2.2.3	Workshop of Inovative Practices & PPP Model	20	1	1	20	0.007	0.140	
2.2.4	Workshop on Formation, Development & Sustainability of Federation	20	1	1	20	0.007	0.140	
2.2.5	Linkage Establishment	20	1	1	20	0.007	0.140	
	Sub Total of 2 :	200			200		1.700	
2.3	Exposure Visit							
2.3.a	In the District	214	1	1	214	0.00150	0.3210	
2.3.b	Within State	248	1	1	248	0.00400	0.992	
2.3.c	Out of State	53	1	7	371	0.00700	2.597	
	Sub Total of WCDC	715	4		1033		5.610	
3	PIA						#REF!	
3.1	PIA	10	2	6	120	0.00670	0.804	
3.2	WDT	4	2	5	40	0.00670	0.268	
3.3	WC Basic	1819	1	1	1819	0.00317	5.766	
3.4	WC Member	280	2	1	560	0.00317	1.775	
3.5	WC Functionaries	225	2	1	450	0.00670	3.015	
3.6	UGs	546	1	1	546	0.00317	1.731	
3.7	UGs Functionaries	102	1	2	204	0.00670	1.367	
3.8	SHGs	630	1	3	1890	0.00317	5.991	
3.9	SHGs Functionaries	224	1	2	448	0.00670	3.002	
	Sub Total of PIA	3840			6077		23.719	
3.10	Skill Training (from Convergence)	140	1	30	4200	0.00500	21.000	
	Sub Total :	140			4200		21.000	
	Total :	4695			11310	-	52.201	
	Fund From IWMP							31.200
	Convergence from NRLM/SKILL Development Mission							21.001

Ist Year	Annual Action Plan (APP) of I & CB of Project Area Under				Bara Bujurg, IWMP-IV		Amount in Lakhs
	District :	Unnao		(0.5% of Project Cost) Area :		5200.00	
S. No.	Level	Number of persons to be trained	Nos. Of Trngs	Days	Preson days	Rate/person/day	Amount
1	SLNA	0	0	0	0	0.00000	0.9360
2	WCDC						
2.1	District Level Workshop	0	0	0	0	0.01000	0.000
2.2	Convergence Workshop	20	1	1	20	0.00700	0.140
2.3	Exposure Visit						
2.3.a	In the District	112	1	1	112	0.00150	0.168
2.3.b	Within State	157	1	1	157	0.00400	0.628
2.3.c	Out of State	0	0	0	0	0.00700	0.000
	Sub Total of WCDC	289	3		289		0.936
3	PIA						
3.1	PIA	6	2	6	72	0.00670	0.482
3.2	WDT	2	2	5	20	0.00670	0.134
3.3	WC Basic	199	1	1	199	0.00317	0.631
3.4	WC Member	0	2	1	0	0.00317	0.000
3.5	WC Functionaries	0	2	1	0	0.00670	0.000
3.6	UGs	0	1	1	0	0.00317	0.000
3.7	UGs Functionaries	0	1	2	0	0.00670	0.000
3.8	SHGs	0	1	3	0	0.00317	0.000
3.9	SHGs Functionaries	0	1	2	0	0.00670	0.000
	Sub Total of PIA	207			291		1.247
3.10	Skill Training	0	0	0	0	0.00500	0.000
Sub Total :		0			0		0.000
Total :		496			580	-	3.12
Fund From IWMP							3.12

IInd Year	Annual Action Plan (APP) of I & CB of Project Area Under				Bara Bujurg, IWMP-IV		Amount in Lakhs
	District :	Unnao		(2.5% of Project Cost) Area :		5200.00	
S. No.	Level	Number of persons to be trained	Nos. Of Trngs	Days	Preson days	Rate/person/day	Amount
1	SLNA	0	0	0	0	0.00000	0.312
2	WCDC						
2.1	District Level Workshop	100	1	1	100	0.01000	1.000
2.2	Refreshar Wokshop	20	1	1	20	0.00700	0.140
2.3	Exposure Visit						
2.3.a	In the District	56	1	1	56	0.00150	0.084
2.3.b	Within State	44	1	1	44	0.00400	0.176
2.3.c	Out of State	16	1	7	112	0.00700	0.784
	Sub Total of WCDC	236	5		332		2.184
3	PIA						
3.1	PIA	4	2	6	48	0.00670	0.322
3.2	WDT	2	2	5	20	0.00670	0.134
3.3	WC Basic	1620	1	1	1620	0.00317	5.135
3.4	WC Member	280	2	1	560	0.00317	1.775
3.5	WC Functionaries	56	2	1	112	0.00670	0.750
3.6	UGs	190	1	1	190	0.00317	0.602
3.7	UGs Functionaries	30	1	2	60	0.00670	0.402
3.8	SHGs	340	1	3	1020	0.00317	3.233
3.9	SHGs Functionaries	56	1	2	112	0.00670	0.750
	Sub Total of PIA	2578			3742		13.105
3.10	Skill Training	0	0	0	0	0.00500	0.000
Sub Total :		0			0		0.000
Total :		2814			4074	-	15.601
Fund From IWMP							15.600

Illrd Year	Annual Action Plan (APP) of I & CB of Project Area Under				Bara Bujurg, IWMP-IV		Amount in Lakhs
	District :	Unnao		(0.75% of Project Cost) Area :		5200.00	
S. No.	Level	Number of persons to be trained	Nos. Of Trngs	Days	Preson days	Rate/person/day	Amount
1	SLNA	0	0	0	0	0.00000	0.312
2	WCDC						
2.1	District Level Workshop	0	0	0	0	0.01000	0.000
2.2	Workshop of Inovative Practices & PPP Model	20	1	1	20	0.00700	0.140
2.3	Exposure Visit						
2.3.a	In the District	0	1	1	0	0.00150	0.0000
2.3.b	Within State	0	1	1	0	0.00400	0.000
2.3.c	Out of State	13	1	7	91	0.00700	0.637
	Sub Total of WCDC	33			111		0.777
3	PIA						
3.1	PIA	0	2	6	0	0.00670	0.000
3.2	WDT	0	2	5	0	0.00670	0.000
3.3	WC Basic	0	1	1	0	0.00317	0.000
3.4	WC Member	0	2	1	0	0.00317	0.000
3.5	WC Functionaries	56	2	1	112	0.00670	0.750
3.6	UGs	123	1	1	123	0.00317	0.390
3.7	UGs Functionaries	24	1	2	48	0.00670	0.322
3.8	SHGs	145	1	3	435	0.00317	1.379
3.9	SHGs Functionaries	56	1	2	112	0.00670	0.750
	Sub Total of PIA	404			830		3.591
3.10	Skill Training (from Convergence)	35	1	30	1050	0.00500	5.250
	Sub Total :	35			1050		5.250
	Total :	472			1991	-	9.930
Fund From IWMP							4.680
Convergence from NRLM/SKILL Development Mission							5.250

IVth Year	Annual Action Plan (APP) of I & CB of Project Area Under				Bara Bujurg, IWMP-IV		Amount in Lakhs
	District :	Unnao		(0.75% of Project Cost) Area :		5200.00	
S. No.	Level	Number of persons to be trained	Nos. Of Trngs	Days	Preson days	Rate/person/day	Amount
1	SLNA	0	0	0	0	0.00000	0.312
2	WCDC						
2.1	District Level Workshop	0	0	0	0	0.01000	0.000
2.2	Workshop of Inovative Practices & PPP Model	20	1	1	20	0.00700	0.140
2.3	Exposure Visit						
2.3.a	In the District	0	1	1	0	0.00150	0.0000
2.3.b	Within State	0	1	1	0	0.00400	0.000
2.3.c	Out of State	13	1	7	91	0.00700	0.637
	Sub Total of WCDC	33	4		111		0.777
3	PIA						
3.1	PIA	0	2	6	0	0.00670	0.000
3.2	WDT	0	2	5	0	0.00670	0.000
3.3	WC Basic	0	1	1	0	0.00317	0.000
3.4	WC Member	0	2	1	0	0.00317	0.000
3.5	WC Functionaries	56	2	1	112	0.00670	0.750
3.6	UGs	123	1	1	123	0.00317	0.390
3.7	UGs Functionaries	24	1	2	48	0.00670	0.322
3.8	SHGs	145	1	3	435	0.00317	1.379
3.9	SHGs Functionaries	56	1	2	112	0.00670	0.750
	Sub Total of PIA	404			830		3.591
3.10	Skill Training (from Convergence)	35	1	30	1050	0.00500	5.250
	Sub Total :	35			1050		5.250
	Total :	472			1991	-	9.930
Fund From IWMP							4.680
Convergence from NRLM/SKILL Development Mission							5.250

Vth Year	Annual Action Plan (APP) of I & CB of Project Area Under				Bara Bujurg, IWMP-IV		Amount in Lakhs
	District :	Unnao		(0.5% of Project Cost) Area :		5200.00	
S. No.	Level	Number of persons to be trained	Nos. Of Trngs	Days	Preson days	Rate/person/day	Amount
1	SLNA	0	0	0	0	0.00000	0.000
2	WCDC						
2.1	District Level Workshop	0	0	0	0	0.01000	0.000
2.2	Linkage Establishment	20	1	1	20	0.00700	0.140
2.3	Exposure Visit						
2.3.a	In the District	46	1	1	46	0.00150	0.069
2.3.b	Within State	47	1	1	47	0.00400	0.188
2.3.c	Out of State	11	1	7	77	0.00700	0.539
	Sub Total of WCDC	104	4		190		0.936
3	PIA						
3.1	PIA	0	2	6	0	0.00670	0.000
3.2	WDT	0	2	5	0	0.00670	0.000
3.3	WC Basic	0	1	1	0	0.00317	0.000
3.4	WC Member	0	2	1	0	0.00317	0.000
3.5	WC Functionaries	57	2	1	114	0.00670	0.764
3.6	UGs	110	1	1	110	0.00317	0.349
3.7	UGs Functionaries	24	1	2	48	0.00670	0.322
3.8	SHGs	0	1	3	0	0.00317	0.000
3.9	SHGs Functionaries	56	1	2	112	0.00670	0.750
	Sub Total of PIA	247			384		2.185
3.10	Skill Training (from Convergence)	70	1	30	2100	0.00500	10.500
	Sub Total :	70			2100		10.500
	Total :	421			2674	-	13.621
Fund From IWMP							3.120
Convergence from NRLM/SKILL Development Mission							10.501

List of Identified Training Institute

S. No.	Training Institute	Area of Specialization
1	Indian Veterinary Research Institute IVRI, Izatnagar, Bareilly in Uttar Pradesh	Livestock Rearing and Management.
2	Banaras Hindu University (BHU) , Varanasi, Uttar Pradesh 221005 Phone: 0542 236 8558	Farming System and Livelihood Development.
3	Central Institute for Research on Goats (CIRG), Farah Main Bazar Rd, Makhdum, Uttar Pradesh 281122	Goatary
4	Uttar Pradesh Pandit Deen Dayal Upadhyaya Pashu Chikitsa Vigyan Vishwavidyalaya Evam Go Anusandhan Sansthan, Mathura E-mail: agropedia@iitk.ac.in Phone: +91-512-2594005 (Off.)	Livestock Rearing and Management.
5	Department of Animal Husbandary, U.P.	Poultry/ Piggery
6	Pradeshik Cooperative Dairy Federation (PCDF), 29, Park Road, Lucknow-226001 Ph-236465,2236035 e-mail-info@paragmilkup.in	Dairy Development, Paravet, Milk Production and Micro Enterprises.
7	Institute of Financial Management Training and Research (IFMTR), U.P. Lucknow	Accounting Procedure and Finance.
8	National Bank for Agriculture and Rural Development (NABARD), 11, Vipin Khand, Gomti Nagar, Lucknow, Uttar Pradesh 226010 Phone: 0522 230 4530	Basic Orientation, SHGs Formation-Sustainability and Bank Linkage.
9	U.P. Khadi Gramodyuog	Micro Enterprises
10	Horticulture and Food Processing Department, UP Udhyan Bhawan, 2-Sapru Marg, Lucknow-226001. Telephone - 0522-4044414, 2623277	Horticulture, Nursery Management and Food Processing
11	Department of Fisheries, U.P.	Fisheries
12	Institute of Entrepreneurship Development, U.P.. A - 1 & 2, Industrial Area, Sarojini Nagar Kanpur Road, Lucknow-226008. Uttar Pradesh. Phone: 0522 - 2476012, 2476055	Livelihood Development and Micro Enterprises
13	Department of Forest, U.P.	Horticulture and Agro Forestry
14		
15	State Institute Of Rural Development in Bakshi Ka Talab Airport, Lucknow, Bakshi-Ka-Talab, Bakshi Ka Talab, Lucknow - 227208 .	Basic Orientation, Project Formulaion, Livelihood, Social Mobilization and other Speciific Area.
16	District Institute of Rural Development (DIRD), U.P.	Basic Orientation, Project Formulaion, Production System.
17	Sardar Vallabhbhai Patel University of Agriculture and Technology, Modipuram, Meerut, Uttar Pradesh 250110	Basic Orientation, Project Formulaion, Production System.
18	Chandra Shekhar Azad University of Agriculture & Technology (CSAUA&T), Kanpur	Basic Orientation, Project Formulaion, Production System.
19	Banda University of Agriculture and Technology, Banda Near New Circuit House, Banda, Uttar Pradesh 210001, India, Banda, Uttar Pradesh 210001 Phone: 05192 221 605	Basic Orientation, Project Formulaion, Production System.
20	Narendra Dev University Of Agriculture And Technology Kumarganj, Faizabad, Uttar Pradesh 224229 Phone: 05270 262 03	Basic Orientation, Project Formulaion, Production System.
21	Sam Higginbottom Institute of Agriculture, Technology and Sciences, Post. Agriculture Institute, Allahabad, Uttar Pradesh 211007 Phone: 0532 268 4281	Basic Orientation, Project Formulaion, Production System.
22	All Government KVKs, U.P.	Basic Orientation, Project Formulaion, Production System.

List of Identified Training Institute		
S. No.	Training Institute	Area of Specialization
23	Trining Institute, Beni Kalan, U.P.	Basic Orientation, Project Formulaion, Production System.
24	State Agriculture Management Institute, U.P.	Basic Orientation, Project Formulaion, Production System.
25	The ICAR-Indian Institute of Soil and Water Conservation(ICAR-IISWC), (Formerly CSWCRTI), 218, Kaulagarh Road, Forest Research Institute, ONGC, Dehradun, Uttarakhand 248195 Phone: 0135 275 7214	Basic Orientation, Project Formulaion, Production System.
26	ICAR-Indian Institute of Soil and Water Conservation, Research Centre, Chhaleser, Agra-282 006 (U.P) Tel: (O) 0562-6544599; (R) 91-9837017725; Fax No.: 0562-2440179 E-mail: agra.cswcrti@gmail.com ; skdubeyagra@gmail.com	Basic Orientation, Project Formulaion, Production System.
27	Indian Grassland and Fodder Research Institute (IGFR), Jhansi, Uttar Pradesh 284003 Phone: 081203 11814	Grass and Ffodder Management
28	National Research Centre for Agroforestry (NRCAF), Gwalior Road, Jhansi-284 003	Afforestation and Agro Forestry
29	Remote Sensing Application Centre, Kursi Road, Lucknow.	Role and Application of Remote Sensing, G.I.S. and GPS in Watershed Management.
30	Agricultuure Finance Corporation (AFC) Ltd. Vidhan Sabha Marg, Lucknow	All WC Level Training under IWMP at Local Level.
31	Herbert Buttlar Technological Institute (STEP HBTI), Nawabganj, Kanpur 208002 Ph. No. 0512-2560831, 2562536, 2563016 E-mail : stephbt@gmail.com	Basic Orientation and Skill Training for Livelihood and Micro Enterprises.

*** OR Any other Institute Identified by the DoLR/SLNA from time to time**

Livelihood Planning

We propose to bring meaningful participation of primary stakeholders, in the identification of livelihood options for different members in the project area. Particularly the landless/asset less, marginal community including SC and women. A community based action planning process involves Participatory Situation Analysis (PSA), preparation of inventory of existing livelihood activities, possibilities of extension of existing livelihood activities and its sustainability, identification of new livelihood options/income generation activities, formation of landless/asset less, marginal community including SC and women into new Self Help Groups (SHGs), capacity building /skill training requirement, generation of new ideas and planning of viable livelihood options, plan for disbursement of seed money/revolving fund, recovery plan of disbursed seed money, reinvestment plan of recovered amount of seed money, funding of major livelihood activities/ formation of federation, establishment of backward forward linkages, establishment of Public Private Partnership (PPP) Model.

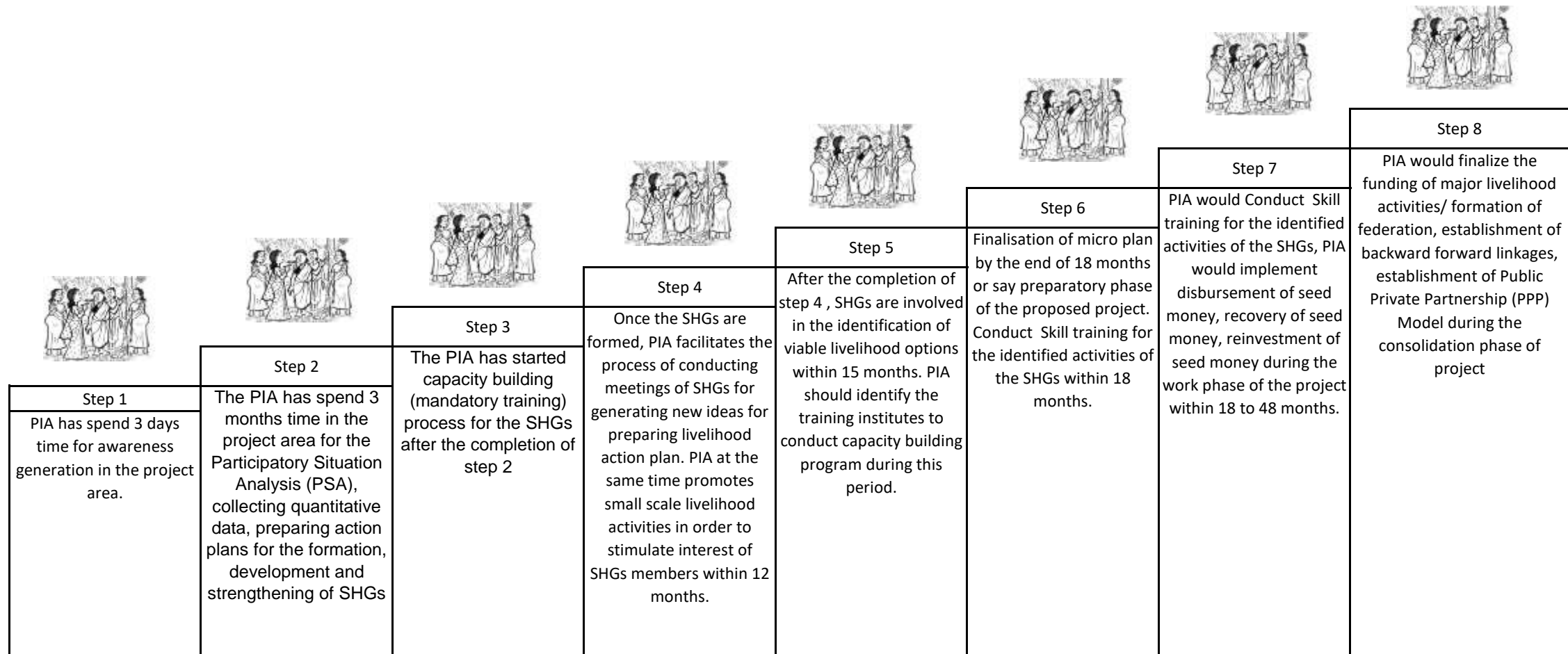

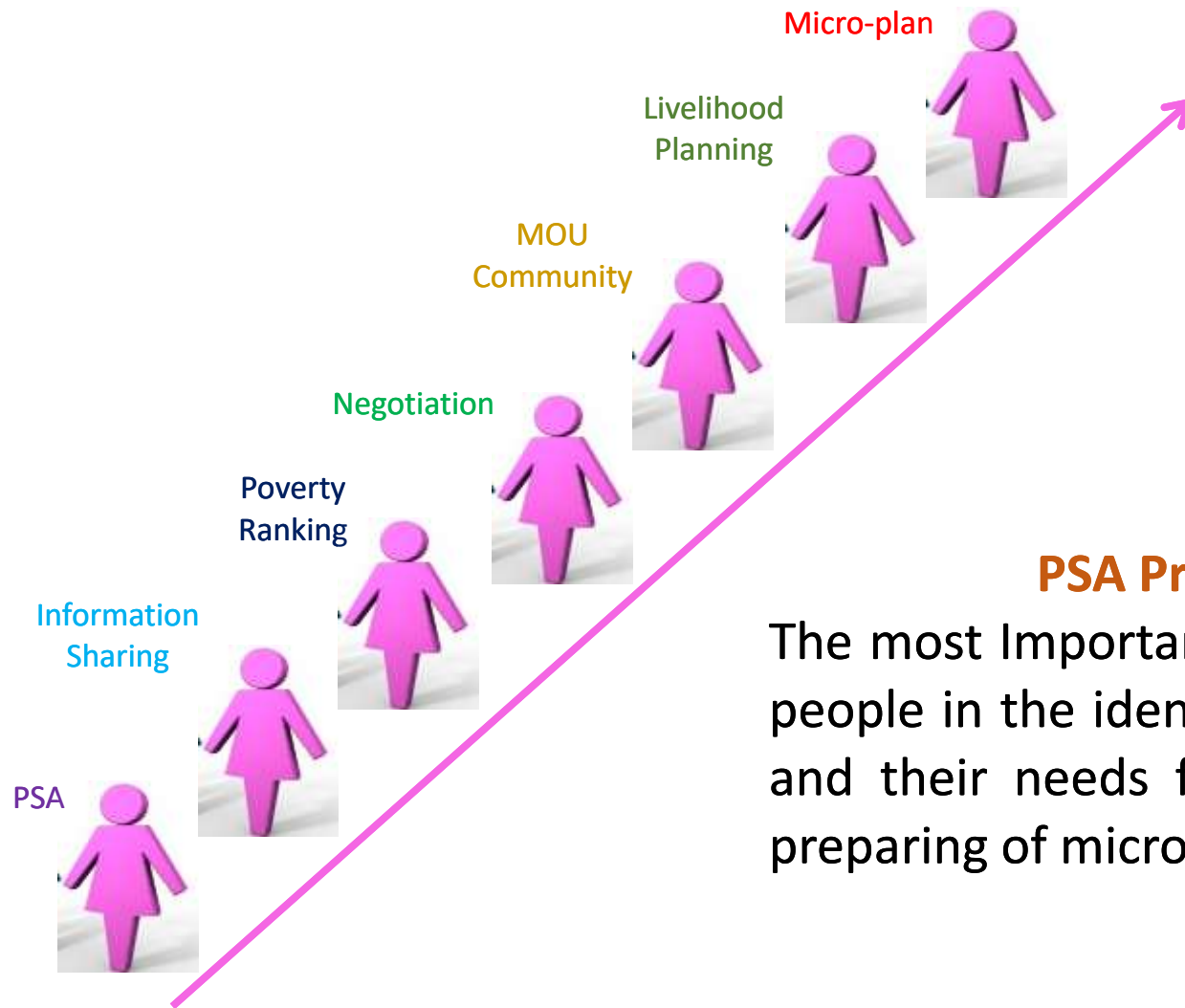

PSA Process Adopted

The most Important priority is to involve the people in the identification of target groups and their needs for livelihood options and preparing of micro-plans.

A CONCEPT MAP USED FOR LIVELIHOOD ANALYSIS IN THE PROJECT AREA

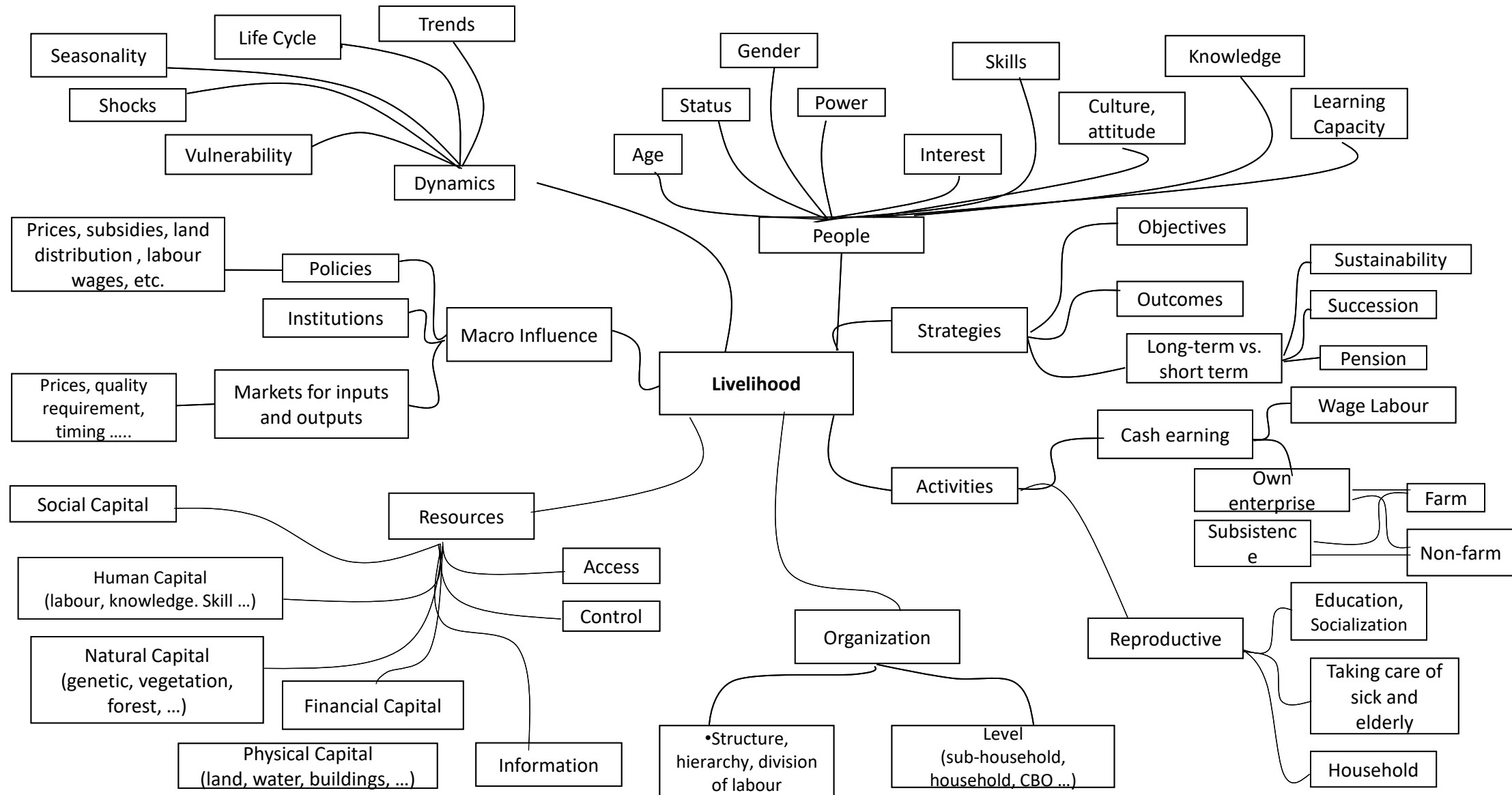

Eligibility for availing the funds under the Livelihood Component :-

- The beneficiaries should be marginalized communities, including SC, landless/assetless people, women, etc., among which preference will be given to women, specially female headed households, SCs, as identified under the wealth ranking conducted as a part of the PRA exercise.
- It may be ensured that the selected SHG does not have more than one member from a household.
- Priority may be given to women SHGs.

Budget, procedure of release and administration:-

- 9% of the total project fund i.e. Rs. 56.16 Lakhs is earmarked as the livelihood component for the benefit of marginalized communities, including SC, landless/assetless people, women, etc.
- This earmarked amount shall be taken out of the total project fund as a grant to WC in its bank account, which in turn will be used to provide financial assistance, (seed money for revolving fund to SHGs and a grant -n -aid for enterprising SHGs/ SHG federations to undertake major livelihood activities).

At least 70% of this livelihood fund i.e. Rs. 39.31 Lakhs will be used to support/seed money revolving fund for SHGs, including support to enterprising individuals, and a maximum of 30% i.e. Rs. 16.85 Lakhs for supporting grant-in-aid to enterprising SHGs/ SHG federations.

Seed Money for Revolving Fund:-

•Seed money for SHGs

- Each SHG shall make an application for financial assistance to the WC. WC in its regular meeting, will consider these applications and pass resolution regarding its approval of financial assistance to SHGs based on merit of the case. The representatives of applicant SHGs may also be present in such meetings of the WC. The resolution will clearly rank the approved cases, based on the priorities and preferences, so that the support may be extended to all the eligible SHGs in order of ranking.
- The initial amount up to Rs. 25,000 may be given as seed money to a SHG as the revolving fund after their proposed activity(s) has been approved by the WC in its meeting and included in the resolution.
- The SHGs will return the seed money on monthly basis and that could be reinvested in the same or other SHGs as per the resolution passed in meeting of WC. The amount and number of monthly installments may be decided by WC based on the type of activity, capacity of the group and their savings. The amount may be returned in a maximum of 18 months.
- The payment will be made by cheque after the respective SHG has opened a joint bank account with two signatories from the SHG members.

- The SHGs may use the amount for a combined activity and/ or shall provide the above amount to the concerned members as individual loan against a specific activity for improving income. In case of individual support under the SHGs, the individual will be accountable to the main SHGs for finances and performance.

- Seed money for Enterprising Individuals**

- The enterprising individual shall apply for financial assistance to the WC, along with a viable livelihood proposal. WC in its regular meeting, will consider such applications and recommend to WCDC, through PIA, the amount to be provided as seed money to such individual(s) as the revolving fund after their proposed activity(s) has been approved by the WC in its meeting and included in the resolution based on the merits of the case.

- The applicants may also be present in such meetings of the WC. The resolution will clearly rank the approved cases, based on the priorities and preferences, so that the support may be extended to all the eligible enterprising individuals in order of ranking.

- The WC may release financial assistance to these enterprising individuals after approval by WCDC. Such individuals will return the seed money on monthly basis and that could be reinvested further as per the resolution passed in meeting of WC. The amount and number of monthly installments may be decided by WC based on the type of activity and capacity of the individual. The amount may be returned in a maximum of 18 months.

- The payment will be made by account payee cheque in such individual cases.

- The funding for major livelihood activities will enable the enterprising SHGs/ SHG federations (with at least 5 enterprising SHGs) to avail a composite loan for undertaking major livelihood activities or to expand/upscale activities as recommended by the WC and approved by WCDC in consultation with line departments and bank.

- For such activities, a composite loan (grant in aid and bank loan) can be availed depending upon the type of activity. The grant-in-aid will be 50% of the cost of the activity or Rs. 2.00 lakh whichever is less. However, grant in aid shall not exceed 30% of the livelihood component (i.e. 9% of the total project cost) of the project.

- SLNA may issue detailed modalities for payment of grant-in-aid for funding major livelihood activities.

Disbursement Plan of Seed Money :-

Seed Money to the SHGs will be disbursed after fulfilling the following conditions –

- SHGs has been formed.
- Regular Meeting of the SHGs is being conducted.
- Regular saving is being made. Internal lending and its recovery is being made properly.
- Up-keep of record is being maintained. Account has been opened in the bank.

- Mandatory training has been organised for the SHGs.
- Required Skill Training has also been organised.
- Amount of Seed Money will be subject to maximum of 4 times of their up to date saving of the respective SHGs subject to the maximum limit of the Activity-wise limit of the seed money is given in Table of Unit Cost for LA activities. -

Recovery Plan of Seed Money :- Recovery of Seed Money will be made in maximum of 18 equal installments. We propose to give 03 months grace

Details of Recovery Plan of Seed Money Disbursed					
For the SHGs			For the Enterprising Individuals		
Duration (in months)	Grace Period for Recovery (in months)	Recovery Period (in months)	Duration (in months)	Grace Period for Recovery (in months)	Recovery Period (in months)
18	3	15	12	2	10

Reinvestment Plan of Seed Money :- Recovered amount of seed money may be reinvested to the same SHG or the new SHGs as the case may be. Reinvestment to the existing SHGs will be made subject to fulfilling the following conditions-

- Minimum 50% of the seed money has been recovered.
- Recovery of seed money has been made regularly without any default.
- Assessment has been about the improvement in livelihood status of SHGs.
- Willingness of SHGs to take more seed money to upscale/ expand their activity.
- Recovery of the reinvested amount of seed money to the same SHG will be made as per the above recovery plan of seed money.

Composition of committee for the sanction, disbursement and reinvestment of seed money- A 6-member Committee will be constituted under the

- | | | |
|---|---|---------------------|
| •President Watershed Committee (WC) | - | ex officio chairman |
| •Technical expert- WCDC | - | coordinator |
| •Nominated member of PIA | - | Member Secretary |
| •Representative of the respective Line Department | - | Member |
| •Lead bank manager | - | Member |
| •Krishi Vigyan Kendra (KVK) | - | Member |

Plan For Formation of Federation :- We propose to go for the formation of federation in the consolidation phase of the project and 30% of the livelihood component under the project cost i.e. 30% of the project cost or Rs. 16.85 Lakhs is earmarked for it.

Funding for Major Livelihood activities/Federation :-

- The funding for major livelihood activities will enable the enterprising SHGs/ SHG federations (with at least 5 enterprising SHGs) to avail a composite loan for undertaking major livelihood activities or to expand/upscale activities as recommended by the WC and approved by WCDC in consultation with line departments and bank.
- For such activities, a composite loan (grant in aid and bank loan) can be availed depending upon the type of activity. The grant -n-aid will be 50% of the cost of the activity or Rs. 2.00 Lakhs whichever is less. However, grant in aid shall not exceed 30% of the livelihood component (i.e. 9% of the total project cost) of the project. We proposed 20% margin money as SHG contribution for availing composite loan under funding for major livelihood activities for Enterprising SHGs/Federation of SHGs.

Capacity Building for Beneficiaries :-

- The capacity building needs of the marginalized communities, including SC, landless/assetless people, women, etc has be included in the livelihood action plan prepared after the livelihood analysis. The capacity building will be aim at skill enhancement and not just knowledge and information. The capacity building component should be planned by the livelihood expert of WDT/Livelihood agency in consultation with WC for making necessary budgetary provision on annual basis.
- The expenditure for the training for livelihood component will be met from 5% of the budget component of the project cost earmarked for institution and capacity building.
- It shall be mandatory to provide skill based training on the following components apart from the other training needs expressed by SHGs:
 - Book Keeping (cash book and ledger registers, preparing budget, maintenance of accounts etc.).
 - Minutes of meeting (proceedings) and follow up.
 - Exposure visits and discussions in the specialized areas of livestock, agriculture/horticulture, agro-forestry, fisheries and other watershed related income generating activities, micro-enterprises, micro-credit, etc.
 - Knowledge of market and pricing, value addition, alternate institutions including Farmers Production Companies etc.
 - Other related aspects.
 - Activity based Skill Training

Unit Cost for Various Proposed Activity Under Livelihood				Bara Bujurg, IWMP-IV		District:- Unnao	
S.No.	Name Of Activity	Type of Activity	Unit Cost in Rs.	S.No.	Name Of Activity	Type of Activity	Unit Cost in Rs.
1	Poultry	SHGs	25000	1	Mini Village Shop	Individual	5000
2	Goatary	SHGs	25000	2	Diesel Engine Mechanic	Individual	10000
3	Cattle Rearing	SHGs	25000	3	Fabricator	Individual	10000
4	Vermi Compost	SHGs	10000	4	Masson	Individual	5000
5	Chiken Kadahai	SHGs	10000	5	Domestic Wiring	Individual	10000
6	Agarbati Making	SHGs	20000	6	Mobile Repairing	Individual	10000
7	Candle Making	SHGs	20000	7	Electric Appliances Mechanic	Individual	10000
8	Food Preservation	SHGs	20000	8	Hand Pump Mechanic	Individual	5000
9	Basket Making	SHGs	20000	9	Puncture Repair	Individual	5000
10	Paper Plate Making	SHGs	25000	10	Vermi Compost Unit	Individual	2000

Note:-

- 1 Above List of activities are Indicative. Need base changes could be made after due approval of respective Watershed Committee
- 2 Above Mention Unit cost is the maximum ceiling limit for seed money. But seed money will be released subject to availability of fund under respective year
- 3 Amount for grant-in-aid under funding for major Activities will carry forward as such the federation will be formed in consolidation Phase.
- 4 Amount for grant-in-aid under funding for major Activities for federation or Enterprising SHGs will be released as composite loan after due consent and approval of respective Bank.
- 5 No. of Federation proposed to be formed and project cost including contribution of SHGs/Federation of SHGs, grant-in-aid and Bank Loan are shown in AT-a-Glance Table.

Annual Action Plan (AAP) At a Glance For Seed Money Distribution to SHGs/Individuals and Grant-in-aid Under													
Livelihood Component of Project Area Under				Bara Bujurg, IWMP-IV		District-		Unnao		Phy.in : Nos. and Fin. : in Lakhs			
S. No.	Name of WC	Project Area in ha.	Proposed Amount	Details of Seed Money Distribution					Grant-in aid under Funding for major activities				
				Total Amount	Seed Money for SHGs	Nos. of SHGs for Seed Money	Seed Money For Individuals	Nos. of Individuals	Federation	Project Cost	Contribution of SHGs/Fed.	Grant in-aid @ Rs. 50% or Rs. 2.00 Lakhs/Fed. whichever is less	Bank Loan
1	Arjunamau	230	2.484	1.739	1.565	7	0.174	4	1	1.490	0.298	0.745	0.447
2	Bajehara	259	2.797	1.958	1.762	8	0.196	4	1	1.678	0.336	0.839	0.503
3	Nibahari Kalyanpur	226	2.441	1.709	1.538	7	0.171	4	1	1.464	0.293	0.732	0.439
4	Sahrawna	282	3.046	2.132	1.919	10	0.213	4	1	1.827	0.365	0.914	0.548
5	Mahnaura	75	0.810	0.567	0.510	3	0.057	1	1	0.486	0.097	0.243	0.146
6	Rasoolpur	80	0.864	0.605	0.544	3	0.060	1	1	0.518	0.104	0.259	0.156
7	Bhainsora	184	1.987	1.391	1.252	7	0.139	3	1	1.192	0.238	0.596	0.358
8	Himmatgarh	310	3.348	2.344	2.109	10	0.234	4	1	2.009	0.402	1.004	0.603
9	Raipur Khelamau	116	1.253	0.877	0.789	3	0.088	3	1	0.752	0.150	0.376	0.226
10	Mauhari	121	1.307	0.915	0.823	5	0.091	3	1	0.784	0.157	0.392	0.235
11	Amretha	329	3.553	2.487	2.239	10	0.249	4	1	2.132	0.426	1.066	0.640
12	Gaura Katheruwa	360	3.888	2.722	2.449	12	0.272	4	1	2.333	0.467	1.166	0.700
13	Jaitipur	239	2.581	1.807	1.626	7	0.181	4	1	1.549	0.310	0.774	0.465
14	Rampur	75	0.810	0.567	0.510	3	0.057	1	1	0.486	0.097	0.243	0.146
15	Kushumbhi	108	1.166	0.816	0.735	3	0.082	3	1	0.700	0.140	0.350	0.210
16	Kunjpur	126	1.361	0.953	0.857	5	0.095	3	1	0.816	0.163	0.408	0.245
17	Sikundarpur	263	2.840	1.988	1.789	8	0.199	4	1	1.704	0.341	0.852	0.511
18	Sarai Indal	144	1.555	1.089	0.980	7	0.109	3	1	0.933	0.187	0.467	0.280
19	Gauri	158	1.706	1.194	1.075	7	0.119	3	1	1.024	0.205	0.512	0.307
20	Makoor	210	2.268	1.588	1.429	7	0.159	3	1	1.361	0.272	0.680	0.408
21	Lakhnapur	163	1.760	1.232	1.109	7	0.123	3	1	1.056	0.211	0.528	0.317
22	Kherwa Aldadpur	65	0.702	0.491	0.442	3	0.049	0	1	0.421	0.084	0.211	0.126
23	Nawaiee	268	2.894	2.026	1.823	8	0.203	4	1	1.737	0.347	0.868	0.521
24	Jhalotar	130	1.404	0.983	0.885	5	0.098	3	1	0.842	0.168	0.421	0.253
25	Sundarpur	170	1.836	1.285	1.157	7	0.129	3	1	1.102	0.220	0.551	0.330
26	Bara Bujurg	304	3.283	2.298	2.068	10	0.230	4	1	1.970	0.394	0.985	0.591
27	Lalpur	120	1.296	0.907	0.816	4	0.091	3	1	0.778	0.156	0.389	0.233
28	Chandpur Jhalahi	85	0.918	0.643	0.578	3	0.064	3	1	0.551	0.110	0.275	0.165
Total :		5200.00	56.160	39.312	35.381	179	3.931	86	28	33.696	6.739	16.848	10.109

Annual Action Plan (AAP) IInd Year For Seed Money Distribution to SHGs/Individuals and Grant-in-aid Under Livelihood Component of Project Area Under Bara Bujurg, IWMP-IV District- Unnao Phy.in : Nos. and Fin. : in Lakhs											
S. No.	Name of WC	Project Area in ha.	Proposed Amount	Details of Seed Money Distribution (Amount in Lacs)					Grant-in aid under Funding for major activities		
				Total Amount	Seed Money for SHGs	Nos. of SHGs for Seed Money	Seed Money For Individuals	Nos. of Individuals	Project Cost	Grant in-aid @ Rs. 50% or Rs. 2.00 Lakhs whichever is less	Bank Loan
1	Arjunamau	230	0.2760	0.1932	0.1739	1	0.0193	1		0.0828	
2	Bajehara	259	0.3108	0.2176	0.1958	1	0.0218	1		0.0932	
3	Nibahari Kalyanpur	226	0.2712	0.1898	0.1709	1	0.0190	1		0.0814	
4	Sahrawna	282	0.3384	0.2369	0.2132	1	0.0237	1		0.1015	
5	Mahnaura	75	0.0900	0.0630	0.0567	0	0.0063	0		0.0270	
6	Rasoolpur	80	0.0960	0.0672	0.0605	0	0.0067	0		0.0288	
7	Bhainsora	184	0.2208	0.1546	0.1391	1	0.0155	0		0.0662	
8	Himmatgarh	310	0.3720	0.2604	0.2344	1	0.0260	1		0.1116	
9	Raipur Khelamau	116	0.1392	0.0974	0.0877	0	0.0097	0		0.0418	
10	Mauhari	121	0.1452	0.1016	0.0915	1	0.0102	0		0.0436	
11	Amretha	329	0.3948	0.2764	0.2487	1	0.0276	1		0.1184	
12	Gaura Katheruwa	360	0.4320	0.3024	0.2722	2	0.0302	1		0.1296	
13	Jaitipur	239	0.2868	0.2008	0.1807	1	0.0201	1		0.0860	
14	Rampur	75	0.0900	0.0630	0.0567	0	0.0063	0		0.0270	
15	Kushumbhi	108	0.1296	0.0907	0.0816	0	0.0091	0		0.0389	
16	Kunjpur	126	0.1512	0.1058	0.0953	1	0.0106	0		0.0454	
17	Sikundarpur	263	0.3156	0.2209	0.1988	1	0.0221	1		0.0947	
18	Sarai Indal	144	0.1728	0.1210	0.1089	1	0.0121	0		0.0518	
19	Gauri	158	0.1896	0.1327	0.1194	1	0.0133	0		0.0569	
20	Makoor	210	0.2520	0.1764	0.1588	1	0.0176	0		0.0756	
21	Lakhnapur	163	0.1956	0.1369	0.1232	1	0.0137	0		0.0587	
22	Kherwa Aldadpur	65	0.0780	0.0546	0.0491	0	0.0055	0		0.0234	
23	Nawaiee	268	0.3216	0.2251	0.2026	1	0.0225	1		0.0965	
24	Jhalotar	130	0.1560	0.1092	0.0983	1	0.0109	0		0.0468	
25	Sundarpur	170	0.2040	0.1428	0.1285	1	0.0143	0		0.0612	
26	Bara Bujurg	304	0.3648	0.2554	0.2298	1	0.0255	1		0.1094	
27	Lalpur	120	0.1440	0.1008	0.0907	1	0.0101	0		0.0432	
28	Chandpur Jhalahi	85	0.1020	0.0714	0.0643	0	0.0071	0		0.0306	
Total :		5200	6.2400	4.3680	3.9312	22	0.4368	11		1.8720	

Annual Action Plan (AAP) Illrd Year For Seed Money Distribution to SHGs/Individuals and Grant-in-aid Under Livelihood Component of Project Area Under Bara Bujurg, IWMP-IV District- Unnao Phy.in : Nos. and Fin. : in Lakhs											
S. No.	Name of WC	Project Area in ha.	Proposed Amount	Details of Seed Money Distribution (Amount in Lacs)					Grant-in aid under Funding for major activities		
				Total Amount	Seed Money for SHGs	Nos. of SHGs for Seed Money	Seed Money For Individuals	Nos. of Individuals	Project Cost	Grant in-aid @ Rs. 50% or Rs. 2.00 Lakhs whichever is less	Bank Loan
1	Arjunamau	230	0.6900	0.4830	0.4347	2	0.0483	1		0.2070	
2	Bajehara	259	0.7770	0.5439	0.4895	2	0.0544	1		0.2331	
3	Nibahari Kalyanpur	226	0.6780	0.4746	0.4271	2	0.0475	1		0.2034	
4	Sahrawna	282	0.8460	0.5922	0.5330	3	0.0592	1		0.2538	
5	Mahnaura	75	0.2250	0.1575	0.1418	1	0.0158	0		0.0675	
6	Rasoolpur	80	0.2400	0.1680	0.1512	1	0.0168	0		0.0720	
7	Bhainsora	184	0.5520	0.3864	0.3478	2	0.0386	1		0.1656	
8	Himmatgarh	310	0.9300	0.6510	0.5859	3	0.0651	1		0.2790	
9	Raipur Khelamau	116	0.3480	0.2436	0.2192	1	0.0244	1		0.1044	
10	Mauhari	121	0.3630	0.2541	0.2287	1	0.0254	1		0.1089	
11	Amretha	329	0.9870	0.6909	0.6218	3	0.0691	1		0.2961	
12	Gaura Katheruwa	360	1.0800	0.7560	0.6804	3	0.0756	1		0.3240	
13	Jaitipur	239	0.7170	0.5019	0.4517	2	0.0502	1		0.2151	
14	Rampur	75	0.2250	0.1575	0.1418	1	0.0158	0		0.0675	
15	Kushumbhi	108	0.3240	0.2268	0.2041	1	0.0227	1		0.0972	
16	Kunjpur	126	0.3780	0.2646	0.2381	1	0.0265	1		0.1134	
17	Sikundarpur	263	0.7890	0.5523	0.4971	2	0.0552	1		0.2367	
18	Sarai Indal	144	0.4320	0.3024	0.2722	2	0.0302	1		0.1296	
19	Gauri	158	0.4740	0.3318	0.2986	2	0.0332	1		0.1422	
20	Makoor	210	0.6300	0.4410	0.3969	2	0.0441	1		0.1890	
21	Lakhnapur	163	0.4890	0.3423	0.3081	2	0.0342	1		0.1467	
22	Kherwa Aldadpur	65	0.1950	0.1365	0.1229	1	0.0137	0		0.0585	
23	Nawaiee	268	0.8040	0.5628	0.5065	2	0.0563	1		0.2412	
24	Jhalotar	130	0.3900	0.2730	0.2457	1	0.0273	1		0.1170	
25	Sundarpur	170	0.5100	0.3570	0.3213	2	0.0357	1		0.1530	
26	Bara Bujurg	304	0.9120	0.6384	0.5746	3	0.0638	1		0.2736	
27	Lalpur	120	0.3600	0.2520	0.2268	1	0.0252	1		0.1080	
28	Chandpur Jhalahi	85	0.2550	0.1785	0.1607	1	0.0179	1		0.0765	
Total :		5200.00	15.6000	10.9200	9.8280	50	1.0920	24	0	4.6800	0

Annual Action Plan (AAP) IVth Year For Seed Money Distribution to SHGs/Individuals and Grant-in-aid Under Livelihood Component of Project Area Under Bara Bujurg, IWMP-IV District- Unnao Phy.in : Nos. and Fin. : in Lakhs											
S. No.	Name of WC	Project Area in ha.	Proposed Amount	Details of Seed Money Distribution (Amount in Lacs)					Grant-in aid under Funding for major activities		
				Total Amount	Seed Money for SHGs	Nos. of SHGs for Seed Money	Seed Money For Individuals	Nos. of Individuals	Project Cost	Grant in-aid @ Rs. 50% or Rs. 2.00 Lakhs whichever is less	Bank Loan
1	Arjunamau	230	0.6900	0.4830	0.4347	2	0.0483	1		0.2070	
2	Bajehara	259	0.7770	0.5439	0.4895	2	0.0544	1		0.2331	
3	Nibahari Kalyanpur	226	0.6780	0.4746	0.4271	2	0.0475	1		0.2034	
4	Sahrawna	282	0.8460	0.5922	0.5330	3	0.0592	1		0.2538	
5	Mahnaura	75	0.2250	0.1575	0.1418	1	0.0158	0		0.0675	
6	Rasoolpur	80	0.2400	0.1680	0.1512	1	0.0168	0		0.0720	
7	Bhainsora	184	0.5520	0.3864	0.3478	2	0.0386	1		0.1656	
8	Himmatgarh	310	0.9300	0.6510	0.5859	3	0.0651	1		0.2790	
9	Raipur Khelamau	116	0.3480	0.2436	0.2192	1	0.0244	1		0.1044	
10	Mauhari	121	0.3630	0.2541	0.2287	1	0.0254	1		0.1089	
11	Amretha	329	0.9870	0.6909	0.6218	3	0.0691	1		0.2961	
12	Gaura Katheruwa	360	1.0800	0.7560	0.6804	3	0.0756	1		0.3240	
13	Jaitipur	239	0.7170	0.5019	0.4517	2	0.0502	1		0.2151	
14	Rampur	75	0.2250	0.1575	0.1418	1	0.0158	0		0.0675	
15	Kushumbhi	108	0.3240	0.2268	0.2041	1	0.0227	1		0.0972	
16	Kunjpur	126	0.3780	0.2646	0.2381	1	0.0265	1		0.1134	
17	Sikundarpur	263	0.7890	0.5523	0.4971	2	0.0552	1		0.2367	
18	Sarai Indal	144	0.4320	0.3024	0.2722	2	0.0302	1		0.1296	
19	Gauri	158	0.4740	0.3318	0.2986	2	0.0332	1		0.1422	
20	Makoor	210	0.6300	0.4410	0.3969	2	0.0441	1		0.1890	
21	Lakhnapur	163	0.4890	0.3423	0.3081	2	0.0342	1		0.1467	
22	Kherwa Aldadpur	65	0.1950	0.1365	0.1229	1	0.0137	0		0.0585	
23	Nawaiee	268	0.8040	0.5628	0.5065	2	0.0563	1		0.2412	
24	Jhalotar	130	0.3900	0.2730	0.2457	1	0.0273	1		0.1170	
25	Sundarpur	170	0.5100	0.3570	0.3213	2	0.0357	1		0.1530	
26	Bara Bujurg	304	0.9120	0.6384	0.5746	3	0.0638	1		0.2736	
27	Lalpur	120	0.3600	0.2520	0.2268	1	0.0252	1		0.1080	
28	Chandpur Jhalahi	85	0.2550	0.1785	0.1607	1	0.0179	1		0.0765	
Total :		5200.00	15.600	10.920	9.828	50	1.092	24	0	4.680	

Annual Action Plan (AAP) Vth Year For Seed Money Distribution to SHGs/Individuals and Grant-in-aid Under Livelihood Component of Project Area Under Bara Bujurg, IWMP-IV District- Unnao Phy.in : Nos. and Fin. : in Lakhs											
S. No.	Name of WC	Project Area in ha.	Proposed Amount	Details of Seed Money Distribution (Amount in Lacs)					Grant-in aid under Funding for major activities		
				Total Amount	Seed Money for SHGs	Nos. of SHGs for Seed Money	Seed Money For Individuals	Nos. of Individuals	Project Cost	Grant in-aid @ Rs. 50% or Rs. 2.00 Lakhs whichever is less	Bank Loan
1	Arjunamau	230	0.8280	0.5796	0.5216	2	0.0580	1		0.2484	
2	Bajehara	259	0.9324	0.6527	0.5874	3	0.0653	1		0.2797	
3	Nibahari Kalyanpur	226	0.8136	0.5695	0.5126	2	0.0570	1		0.2441	
4	Sahrawna	282	1.0152	0.7106	0.6396	3	0.0711	1		0.3046	
5	Mahnaura	75	0.2700	0.1890	0.1701	1	0.0189	1		0.0810	
6	Rasoolpur	80	0.2880	0.2016	0.1814	1	0.0202	1		0.0864	
7	Bhainsora	184	0.6624	0.4637	0.4173	2	0.0464	1		0.1987	
8	Himmatgarh	310	1.1160	0.7812	0.7031	3	0.0781	1		0.3348	
9	Raipur Khelamau	116	0.4176	0.2923	0.2631	1	0.0292	1		0.1253	
10	Mauhari	121	0.4356	0.3049	0.2744	2	0.0305	1		0.1307	
11	Amretha	329	1.1844	0.8291	0.7462	3	0.0829	1		0.3553	
12	Gaura Katheruwa	360	1.2960	0.9072	0.8165	4	0.0907	1		0.3888	
13	Jaitipur	239	0.8604	0.6023	0.5421	2	0.0602	1		0.2581	
14	Rampur	75	0.2700	0.1890	0.1701	1	0.0189	1		0.0810	
15	Kushumbhi	108	0.3888	0.2722	0.2449	1	0.0272	1		0.1166	
16	Kunjpur	126	0.4536	0.3175	0.2858	2	0.0318	1		0.1361	
17	Sikundarpur	263	0.9468	0.6628	0.5965	3	0.0663	1		0.2840	
18	Sarai Indal	144	0.5184	0.3629	0.3266	2	0.0363	1		0.1555	
19	Gauri	158	0.5688	0.3982	0.3583	2	0.0398	1		0.1706	
20	Makoor	210	0.7560	0.5292	0.4763	2	0.0529	1		0.2268	
21	Lakhnapur	163	0.5868	0.4108	0.3697	2	0.0411	1		0.1760	
22	Kherwa Aldadpur	65	0.2340	0.1638	0.1474	1	0.0164	0		0.0702	
23	Nawaiee	268	0.9648	0.6754	0.6078	3	0.0675	1		0.2894	
24	Jhalotar	130	0.4680	0.3276	0.2948	2	0.0328	1		0.1404	
25	Sundarpur	170	0.6120	0.4284	0.3856	2	0.0428	1		0.1836	
26	Bara Bujurg	304	1.0944	0.7661	0.6895	3	0.0766	1		0.3283	
27	Lalpur	120	0.4320	0.3024	0.2722	1	0.0302	1		0.1296	
28	Chandpur Jhalahi	85	0.3060	0.2142	0.1928	1	0.0214	1		0.0918	
Total :		5200.00	18.7200	13.1040	11.7936	57	1.3104	27	0	5.6160	0

Capacity Building Plan Under Livelihood Component of		Bara Bujurg, IWMP-IV	District-	Unnao
S. No.	Details of Programme	Preparatory phase (1st to IIInd Year)	work phase (IIInd to IVth year)	Consolidation and withdrawal plan (Vth year)
	For SHGs			
1	Basic Orientation Programme	√		
i	Social Mobilization Programme	√		
ii	Identification of IGA and institutional arrangements for income generation activities, co-ordination and linkages	√		
iii	Mandatory training for SHGs	√		
iv	Gender Sensitization, equity, benefit sharing	√		
v	Exposure Visits	√		
2	Procedure and Management of Seed Money		√	√
3	EDP Training		√	√
4	Skill Training for Identified Activities of SHGs			√
5	Formation of Federation and its working and linkages			√
6	Management of Composite Loan and Grant-in-aid			√
7	PPP Model			√
8	Consolidation and Withdrawal Plan			√

Note: Financial Aspects for Implementing the above plan will be met under the component of Institutional & Capacity Building Plan at SHGs Level

Unit COST UNDER PSME in Rs. Lakhs/Unit

S. No.	Particulars	Unit in ha/No.	Unit Cost in Lacs	Unit Size	No. of Farmer/ha/No.	S. No.	Particulars	Unit in ha/No.	Unit Cost in Lacs	Unit Size	No. of Farmer/ha/No.
1	Crop Demonstration					13	Distribution of Agriculture Equipments				
1.1	Perl Millets	ha	0.080	0.25	4	13.1	Winnowing Fan	No.	0.03	1	5
1.2	Pulses -Urd/Moong/ Arhar	ha	0.120	0.25	4	13.2	Sprayer	No.	0.03	1	5
1.3	Oil Seeds	ha	0.120	0.25	4	13.3	Broadcaster	No.	0.015	1	5
1.4	Chia	ha	0.100	0.25	4	13.4	Drum Seeder	No.	0.08	1	5
1.5	Quinoa	ha	0.120	0.25	4	13.5	Cono Weeded	No.	0.014	1	5
2	Vegetables					13.6	Seed Treatment Drum	No.	0.02	1	5
2.1	Tomato/Brinjal/Okra/Shimla Mirch	ha	0.240	0.1	10	13.7	Irrigation Pipe	No.	0.04	1	5
2.2	Cauliflower/ Cabbage	ha	0.240	0.1	10	13.8	Portable Pump for Lift Irrigation	No.	0.24	1	5
2.3	Cucurbits	ha	0.120	0.1	10	14	Micro-enterprises				
2.4	Shakbhaji	ha	0.100	0.1	10	14.1	Mushroom Cultivation	No.	0.24	1	1
3	Spices					14.2	Apiculture	No.	0.24	1	1
3.1	Garlic/ Ginger/ Turmeric	ha	0.240	0.1	10	14.3	Fruit Preservation	No.	0.24	1	1
3.2	Coriander/ Methi/ Saunf/ Kalaunji	ha	0.120	0.1	10	14.4	Poultry	No.	0.2	1	1
3.3	Chilly	ha	0.200	0.1	10	14.5	Goatary	No.	0.2	1	1
4	Floriculture					14.6	Dairy Product	No.	0.24	1	5
4.1	Marry Gold	ha	0.240	0.1	10	14.7	Mini Dal Mill	No.	0.2	1	5
4.2	Deshi Gulab	ha	0.240	0.1	10	14.8	Daliya Making Machine	No.	0.2	1	5
5	Agro-forestry	ha	0.100	0.25	4	14.9	Grain Cleaner Cum Grader	No.	0.2	1	5
6	Distribution of Various Kit					14.10	Floor Separator	No.	0.24	1	5
6.1	IPM Kit	No.	0.020	1	1	14.11	Portable Charring Kiln	No.	0.08	1	5
6.2	Seed Kit	No.	0.005	1	1	14.12	UMMB Block	No.	0.10	1	5
6.3	Vegetable Kit	No.	0.002	1	1						
6.4	Fodder Kit	No.	0.005	1	1						
7	Fisheries	No.	0.100	1	1						
8	Singhade Ki Kheti	No.	0.050	1	1						
9	Plastic Tray Nursery	No.	0.050	1	1						
10	Low Tunnel House	No.	0.020	1	1						
11	Animal Health Camps	No.	0.100	1	60						
12	Distribution of Buck	No.	0.050	1	75						

ANNUAL ACTION PLAN AT A GLANCE OF PRODUCTION SYSTEM AND MICRO-ENTERPRISES UNDER										Bara Bujurg,				District-		Unnao			
S. No.	Particulars	Unit in ha/No.	Unit Cost in Lakhs	1st Year		2nd Year		3rd Year		4th Year		5th Year		TOTAL		Fin. In Lakhs			
				Phy.	Fin.	Phy.	Fin.	Phy.	Fin.	Phy.	Fin.	Phy.	Fin.	Phy in ha	No. of Farmer	Phy in No.	No. of Farmer	Total Farmers	Fin
1	Crop Demonstration																		
1.1	Perl Millets	ha	0.080			8.50	0.68	14.75	1.18	0.00	0.00	0.00	0.00	23.25	93			93	1.860
1.2	Pulses -Urd/Moong/ Arhar	ha	0.120			15.50	1.86	24.75	2.97	0.00	0.00	0.00	0.00	40.25	161			161	4.830
1.3	Oil Seeds	ha	0.120			12.75	1.53	19.25	2.31	0.00	0.00	0.00	0.00	32.00	128			128	3.840
1.4	Chia	ha	0.100			0.00	0.00	0.00	0.00	0.00	0.00	0.00	0.00	0.00	0			0	0.000
1.5	Quinoa	ha	0.120			0.00	0.00	2.50	0.30	0.00	0.00	0.00	0.00	2.50	10			10	0.300
2	Vegetables																		
2.1	Tomato/Brinjal/Okra/Shimla Mirch	ha	0.240			0.00	0.00	3.10	0.74	0.00	0.00	0.00	0.00	3.10	31			31	0.744
2.2	Cauliflower/ Cabbage	ha	0.240			0.00	0.00	3.10	0.74	0.00	0.00	0.00	0.00	3.10	31			31	0.744
	Cucurbits	ha	0.120			0.00	0.00	3.10	0.37	0.00	0.00	0.00	0.00	3.10	31			31	0.372
	Shakbhaji	ha	0.100			0.00	0.00	3.10	0.31	0.00	0.00	0.00	0.00	3.10	31			31	0.310
	Spices																		
	Garlic/ Ginger/ Turmeric	ha	0.240			0.00	0.00	3.10	0.74	0.00	0.00	0.00	0.00	3.10	31			31	0.744
	Coriander/ Methi/ Saunf/ Kalaunji	ha	0.120			0.00	0.00	3.10	0.37	0.00	0.00	0.00	0.00	3.10	31			31	0.372
	Chilly	ha	0.200			0.00	0.00	3.10	0.62	0.00	0.00	0.00	0.00	3.10	31			31	0.620
	Floriculture	ha	0.000																
	Marry Gold	ha	0.240			0.00	0.00	2.50	0.60	0.00	0.00	0.00	0.00	2.50	25			25	0.600
	Deshi Gulab	ha	0.240			0.00	0.00	2.50	0.60	0.00	0.00	0.00	0.00	2.50	25			25	0.600
	Agro-forestry	ha	0.100			0.00	0.00	0.00	0.00	4.00	0.40	0.00	0.00	4.00	16			16	0.400
	Distribution of Various Kit																		
	IPM Kit	No.	0.020			16	0.32	13	0.26	18	0.36	13	0.26			60	60	60	1.200
	Seed Kit	No.	0.005			168	0.84	210	1.05	194	0.97	207	1.04			779	779	779	3.895
	Vegetable Kit	No.	0.002			151	0.30	167	0.33	159	0.32	144	0.29			621	621	621	1.242
	Fodder Kit	No.	0.005			62	0.31	78	0.39	70	0.35	71	0.36			281	281	281	1.405
	Fisheries	No.	0.100			0	0.00	0	0.00	0	0.00	0	0.00			0	0	0	0.000
	Singhade Ki Kheti	No.	0.050			0	0.00	0	0.00	0	0.00	0	0.00			0	0	0	0.000
9	Plastic Tray Nursery	No.	0.050			0	0.00	0	0.00	17	0.85	0	0.00			17	17	17	0.850
10	Low Tunnel House	No.	0.020			0	0.00	0	0.00	33	0.66	0	0.00			33	33	33	0.660
11	Animal Health Camps	No.	0.100			4	0.40	11	1.10	11	1.10	25	2.50			51	3060	3060	5.100
12	Distribution of Buck	No.	0.050			0	0.00	12	0.60	0	0.00	0	0.00			12	900	900	0.600
13	Distribution of Agriculture Equipments																		
13.1	Winnowing Fan	No.	0.030			0	0.00	0	0.00	42	1.26	0	0.00			42	210	210	1.260

ANNUAL ACTION PLAN AT A GLANCE OF PRODUCTION SYSTEM AND MICRO-ENTERPRISES UNDER										Bara Bujurg,				District-		Unnao			
S. No.	Particulars	Unit in ha/No.	Unit Cost in Lakhs	1st Year		2nd Year		3rd Year		4th Year		5th Year		TOTAL					
				Phy.	Fin.	Phy.	Fin.	Phy.	Fin.	Phy.	Fin.	Phy.	Fin.	Phy in ha	No. of Farmer	Phy in No.	No. of Farmer	Total Farmers	Fin
13.2	Sprayer	No.	0.030			0	0.00	0	0.00	56	1.68	0	0.00			56	280	280	1.680
13.3	Broadcaster	No.	0.015			0	0.00	0	0.00	36	0.54	0	0.00			36	180	180	0.540
13.4	Drum Seeder	No.	0.080			0	0.00	0	0.00	13	1.04	0	0.00			13	65	65	1.040
13.5	Cono Weeded	No.	0.014			0	0.00	0	0.00	28	0.39	0	0.00			28	140	140	0.392
13.6	Seed Treatment Drum	No.	0.020			0	0.00	0	0.00	28	0.56	0	0.00			28	140	140	0.560
13.7	Irrigation Pipe	No.	0.040			0	0.00	0	0.00	26	1.04	0	0.00			26	130	130	1.040
13.8	Portable Pump for Lift Irrigation	No.	0.240			0	0.00	0	0.00	17	4.08	0	0.00			17	85	85	4.080
14	Micro-enterprises																		
14.1	Mushroom Cultivation	No.	0.240			0	0.00	0	0.00	0	0.00	2	0.48			2	2	2	0.480
14.2	Apiculture	No.	0.240			0	0.00	0	0.00	0	0.00	3	0.72			3	3	3	0.720
14.3	Fruit Preservation	No.	0.240			0	0.00	0	0.00	0	0.00	0	0.00			0	0	0	0.000
14.4	Poultry	No.	0.200			0	0.00	0	0.00	0	0.00	17	3.40			17	17	17	3.400
14.5	Goatary	No.	0.200			0	0.00	0	0.00	0	0.00	23	4.60			23	23	23	4.600
14.6	Dairy Product	No.	0.240			0	0.00	0	0.00	0	0.00	5	1.20			5	25	25	1.200
14.7	Mini Dal Mill	No.	0.200			0	0.00	0	0.00	0	0.00	0	0.00			0	0	0	0.000
14.8	Daliya Making Machine	No.	0.200			0	0.00	0	0.00	0	0.00	5	1.00			5	25	25	1.000
14.9	Grain Cleaner Cum Grader	No.	0.200			0	0.00	0	0.00	0	0.00	28	5.60			28	140	140	5.600
14.1	Floor Separator	No.	0.240			0	0.00	0	0.00	0	0.00	11	2.64			11	55	55	2.640
14.11	Portable Charring Kiln	No.	0.080			0	0.00	0	0.00	0	0.00	11	0.88			11	55	55	0.880
14.12	UMMB Block	No.	0.100			0	0.00	0	0.00	0	0.00	0	0.00			0	0	0	0.000
	Total						6.242		15.600		15.60		24.958	128.70	675	2205	7326	8001	62.400

At A Glance				WC WISE ACTION PLAN OF PRODUCTION SYSTEM AND MICRO-ENTERPRISES UNDER										Bara Bujurg, IWMP-IV		District-		Unnao				
S. No.	Name of WC	Planned Area in ha	Amount in Lakhs	Crop Demonstration										Vegetables								
				Peri Millets		Pulses - Urd/Moong/Arhar		Oil Seeds		Chia		Quinoa		Tomato/Brinjal/Okra/Shimla Mirch		Cauliflower/Cabbage		Cucurbits		Shakbhaji		
				Phy	Fin	Phy	Fin	Phy	Fin	Phy	Fin	Phy	Fin	Phy	Fin	Phy	Fin	Phy	Fin	Phy	Fin	
1	Arjunamau	230	2.760	1.00	0.08	1.50	0.18	1.25	0.15	0.00	0.00	0.00	0.00	0.20	0.05	0.20	0.05	0.20	0.02	0.20	0.02	0.02
2	Bajehara	259	3.108	1.00	0.08	1.50	0.18	1.25	0.15	0.00	0.00	0.00	0.00	0.20	0.05	0.20	0.05	0.20	0.02	0.20	0.02	0.02
3	Nibahari Kalyanpur	226	2.712	1.00	0.08	1.50	0.18	1.25	0.15	0.00	0.00	0.00	0.00	0.20	0.05	0.20	0.05	0.20	0.02	0.20	0.02	0.02
4	Sahrawna	282	3.384	1.00	0.08	2.00	0.24	1.50	0.18	0.00	0.00	0.25	0.03	0.20	0.05	0.20	0.05	0.20	0.02	0.20	0.02	0.02
5	Mahnaura	75	0.900	0.25	0.02	0.75	0.09	0.75	0.09	0.00	0.00	0.00	0.00	0.00	0.00	0.00	0.00	0.00	0.00	0.00	0.00	0.00
6	Rasoolpur	80	0.960	0.25	0.02	1.00	0.12	0.75	0.09	0.00	0.00	0.00	0.00	0.00	0.00	0.00	0.00	0.00	0.00	0.00	0.00	0.00
7	Bhainsora	184	2.208	0.75	0.06	1.75	0.21	1.00	0.12	0.00	0.00	0.00	0.00	0.20	0.05	0.20	0.05	0.20	0.02	0.20	0.02	0.02
8	Himmatgarh	310	3.720	1.00	0.08	1.75	0.21	1.50	0.18	0.00	0.00	0.25	0.03	0.20	0.05	0.20	0.05	0.20	0.02	0.20	0.02	0.02
9	Raipur Khelamau	116	1.392	0.75	0.06	1.25	0.15	1.00	0.12	0.00	0.00	0.25	0.03	0.00	0.00	0.00	0.00	0.00	0.00	0.00	0.00	0.00
10	Mauhari	121	1.452	1.00	0.08	1.25	0.15	1.00	0.12	0.00	0.00	0.25	0.03	0.00	0.00	0.00	0.00	0.00	0.00	0.00	0.00	0.00
11	Amretha	329	3.948	1.25	0.10	1.75	0.21	1.75	0.21	0.00	0.00	0.25	0.03	0.20	0.05	0.20	0.05	0.20	0.02	0.20	0.02	0.02
12	Gaura Katheruwa	360	4.320	1.25	0.10	2.00	0.24	1.75	0.21	0.00	0.00	0.25	0.03	0.20	0.05	0.20	0.05	0.20	0.02	0.20	0.02	0.02
13	Jaitipur	239	2.868	1.25	0.10	2.00	0.24	1.75	0.21	0.00	0.00	0.25	0.03	0.10	0.02	0.10	0.02	0.10	0.01	0.10	0.01	0.01
14	Rampur	75	0.900	0.50	0.04	0.75	0.09	0.75	0.09	0.00	0.00	0.00	0.00	0.00	0.00	0.00	0.00	0.00	0.00	0.00	0.00	0.00
15	Kushumbhi	108	1.296	0.50	0.04	1.25	0.15	1.00	0.12	0.00	0.00	0.00	0.00	0.00	0.00	0.00	0.00	0.00	0.00	0.00	0.00	0.00
16	Kunjpur	126	1.512	1.00	0.08	1.25	0.15	1.00	0.12	0.00	0.00	0.25	0.03	0.00	0.00	0.00	0.00	0.00	0.00	0.00	0.00	0.00
17	Sikundarpur	263	3.156	1.25	0.10	2.25	0.27	1.50	0.18	0.00	0.00	0.25	0.03	0.10	0.02	0.10	0.02	0.10	0.01	0.10	0.01	0.01
18	Sarai Indal	144	1.728	0.75	0.06	1.25	0.15	1.00	0.12	0.00	0.00	0.00	0.00	0.10	0.02	0.10	0.02	0.10	0.01	0.10	0.01	0.01
19	Gauri	158	1.896	1.00	0.08	1.50	0.18	1.25	0.15	0.00	0.00	0.00	0.00	0.10	0.02	0.10	0.02	0.10	0.01	0.10	0.01	0.01
20	Makoor	210	2.520	0.75	0.06	1.75	0.21	1.25	0.15	0.00	0.00	0.00	0.00	0.20	0.05	0.20	0.05	0.20	0.02	0.20	0.02	0.02
21	Lakhnapur	163	1.956	0.75	0.06	1.50	0.18	1.25	0.15	0.00	0.00	0.25	0.03	0.10	0.02	0.10	0.02	0.10	0.01	0.10	0.01	0.01
22	Kherwa Aldadpur	65	0.780	0.25	0.02	0.75	0.09	0.75	0.09	0.00	0.00	0.00	0.00	0.00	0.00	0.00	0.00	0.00	0.00	0.00	0.00	0.00
23	Nawaiee	268	3.216	1.00	0.08	2.00	0.24	1.25	0.15	0.00	0.00	0.00	0.00	0.20	0.05	0.20	0.05	0.20	0.02	0.20	0.02	0.02
24	Jhalotar	130	1.560	0.75	0.06	1.00	0.12	0.75	0.09	0.00	0.00	0.00	0.00	0.10	0.02	0.10	0.02	0.10	0.01	0.10	0.01	0.01
25	Sundarpur	170	2.040	0.75	0.06	1.25	0.15	1.00	0.12	0.00	0.00	0.00	0.00	0.20	0.05	0.20	0.05	0.20	0.02	0.20	0.02	0.02
26	Bara Bujurg	304	3.648	1.00	0.08	1.75	0.21	1.25	0.15	0.00	0.00	0.00	0.00	0.20	0.05	0.20	0.05	0.20	0.02	0.20	0.02	0.02
27	Lalpur	120	1.440	0.50	0.04	1.00	0.12	0.75	0.09	0.00	0.00	0.00	0.00	0.10	0.02	0.10	0.02	0.10	0.01	0.10	0.01	0.01
28	Chandpur Jhalahi	85	1.020	0.75	0.06	1.00	0.12	0.75	0.09	0.00	0.00	0.00	0.00	0.00	0.00	0.00	0.00	0.00	0.00	0.00	0.00	0.00
TOTAL :		5200	62.4000	23.25	1.86	40.25	4.83	32.00	3.84	0.00	0.00	2.50	0.30	3.10	0.74	3.10	0.74	3.10	0.37	3.10	0.31	0.31

* Please Refer Unit Cost Table for Actual Value.

At A Glance				WC WISE ACTION PLAN OF PRODUCTION SYSTEM AND MICRO-ENTERPRISES UNDER														Bara Bujurg, IWMP-IV		District-		Unnao					
S. No.	Name of WC	Planned Area in ha	Amount in Lakhs	Spices						Floriculture				Agro-forestry		IPM Kit		Seed Kit		Vegetable Kit		Fodder Kit		Fisheries		Singhade Ki Kheti	
				Garlic/ Ginger/ Turmeric		Coriander/ Methi/ Saunf/ Kalaunji		Chilly		Marry Gold		Deshi Gulab															
				Phy	Fin	Phy	Fin	Phy	Fin	Phy	Fin	Phy	Fin	Phy	Fin	Phy	Fin	Phy	Fin	Phy	Fin	Phy	Fin	Phy	Fin	Phy	Fin
1	Arjunamau	230	2.760	0.20	0.05	0.20	0.02	0.20	0.04	0.20	0.05	0.20	0.05	0.25	0.03	4.00	0.08	27.00	0.14	19.00	0.04	9.00	0.05	0.00	0.00	0.00	0.00
2	Bajehara	259	3.108	0.20	0.05	0.20	0.02	0.20	0.04	0.20	0.05	0.20	0.05	0.25	0.03	4.00	0.08	29.00	0.15	23.00	0.05	11.00	0.06	0.00	0.00	0.00	0.00
3	Nibahari Kalyanpur	226	2.712	0.20	0.05	0.20	0.02	0.20	0.04	0.20	0.05	0.20	0.05	0.25	0.03	4.00	0.08	19.00	0.10	20.00	0.04	7.00	0.04	0.00	0.00	0.00	0.00
4	Sahrawna	282	3.384	0.20	0.05	0.20	0.02	0.20	0.04	0.20	0.05	0.20	0.05	0.50	0.05	4.00	0.08	26.00	0.13	26.00	0.05	9.00	0.05	0.00	0.00	0.00	0.00
5	Mahnaura	75	0.900	0.00	0.00	0.00	0.00	0.00	0.00	0.00	0.00	0.00	0.00	0.00	0.00	0.00	0.00	33.00	0.17	23.00	0.05	12.00	0.06	0.00	0.00	0.00	0.00
6	Rasoolpur	80	0.960	0.00	0.00	0.00	0.00	0.00	0.00	0.00	0.00	0.00	0.00	0.00	0.00	0.00	0.00	34.00	0.17	18.00	0.04	13.00	0.07	0.00	0.00	0.00	0.00
7	Bhainsora	184	2.208	0.20	0.05	0.20	0.02	0.20	0.04	0.00	0.00	0.00	0.00	0.00	0.00	3.00	0.06	27.00	0.14	21.00	0.04	11.00	0.06	0.00	0.00	0.00	0.00
8	Himmatgarh	310	3.720	0.20	0.05	0.20	0.02	0.20	0.04	0.30	0.07	0.30	0.07	0.50	0.05	2.00	0.04	25.00	0.13	25.00	0.05	9.00	0.05	0.00	0.00	0.00	0.00
9	Raipur Khelamau	116	1.392	0.00	0.00	0.00	0.00	0.00	0.00	0.00	0.00	0.00	0.00	0.00	0.00	2.00	0.04	36.00	0.18	24.00	0.05	13.00	0.07	0.00	0.00	0.00	0.00
10	Mauhari	121	1.452	0.00	0.00	0.00	0.00	0.00	0.00	0.00	0.00	0.00	0.00	0.00	0.00	3.00	0.06	31.00	0.16	24.00	0.05	11.00	0.06	0.00	0.00	0.00	0.00
11	Amretha	329	3.948	0.20	0.05	0.20	0.02	0.20	0.04	0.40	0.10	0.40	0.10	0.75	0.08	4.00	0.08	23.00	0.12	20.00	0.04	8.00	0.04	0.00	0.00	0.00	0.00
12	Gaura Katheruwa	360	4.320	0.20	0.05	0.20	0.02	0.20	0.04	0.40	0.10	0.40	0.10	0.75	0.08	3.00	0.06	16.00	0.08	21.00	0.04	7.00	0.04	0.00	0.00	0.00	0.00
13	Jaitipur	239	2.868	0.10	0.02	0.10	0.01	0.10	0.02	0.00	0.00	0.00	0.00	0.00	0.00	4.00	0.08	30.00	0.15	24.00	0.05	11.00	0.06	0.00	0.00	0.00	0.00
14	Rampur	75	0.900	0.00	0.00	0.00	0.00	0.00	0.00	0.00	0.00	0.00	0.00	0.00	0.00	0.00	0.00	28.00	0.14	18.00	0.04	9.00	0.05	0.00	0.00	0.00	0.00
15	Kushumbhi	108	1.296	0.00	0.00	0.00	0.00	0.00	0.00	0.00	0.00	0.00	0.00	0.00	0.00	1.00	0.02	37.00	0.19	26.00	0.05	12.00	0.06	0.00	0.00	0.00	0.00
16	Kunjpur	126	1.512	0.00	0.00	0.00	0.00	0.00	0.00	0.00	0.00	0.00	0.00	0.00	0.00	2.00	0.04	23.00	0.12	19.00	0.04	9.00	0.05	0.00	0.00	0.00	0.00
17	Sikundarpur	263	3.156	0.10	0.02	0.10	0.01	0.10	0.02	0.20	0.05	0.20	0.05	0.25	0.03	3.00	0.06	32.00	0.16	25.00	0.05	12.00	0.06	0.00	0.00	0.00	0.00
18	Sarai Indal	144	1.728	0.10	0.02	0.10	0.01	0.10	0.02	0.00	0.00	0.00	0.00	0.00	0.00	0.00	0.02	34.00	0.17	24.00	0.05	13.00	0.07	0.00	0.00	0.00	0.00
19	Gauri	158	1.896	0.10	0.02	0.10	0.01	0.10	0.02	0.00	0.00	0.00	0.00	0.00	0.00	1.00	0.02	32.00	0.16	28.00	0.06	11.00	0.06	0.00	0.00	0.00	0.00
20	Makoor	210	2.520	0.20	0.05	0.20	0.02	0.20	0.04	0.00	0.00	0.00	0.00	0.00	0.00	3.00	0.06	21.00	0.11	17.00	0.03	8.00	0.04	0.00	0.00	0.00	0.00
21	Lakhnapur	163	1.956	0.10	0.02	0.10	0.01	0.10	0.02	0.00	0.00	0.00	0.00	0.00	0.00	1.00	0.02	37.00	0.19	23.00	0.05	12.00	0.06	0.00	0.00	0.00	0.00
22	Kherwa Aldadpur	65	0.780	0.00	0.00	0.00	0.00	0.00	0.00	0.00	0.00	0.00	0.00	0.00	0.00	0.00	0.00	34.00	0.17	23.00	0.05	11.00	0.06	0.00	0.00	0.00	0.00
23	Nawaiee	268	3.216	0.20	0.05	0.20	0.02	0.20	0.04	0.20	0.05	0.20	0.05	0.25	0.03	4.00	0.08	20.00	0.10	22.00	0.04	8.00	0.04	0.00	0.00	0.00	0.00
24	Jhalotar	130	1.560	0.10	0.02	0.10	0.01	0.10	0.02	0.00	0.00	0.00	0.00	0.00	0.00	1.00	0.02	28.00	0.14	20.00	0.04	10.00	0.05	0.00	0.00	0.00	0.00
25	Sundarpur	170	2.040	0.20	0.05	0.20	0.02	0.20	0.04	0.00	0.00	0.00	0.00	0.00	0.00	2.00	0.04	20.00	0.10	17.00	0.03	7.00	0.04	0.00	0.00	0.00	0.00
26	Bara Bujurg	304	3.648	0.20	0.05	0.20	0.02	0.20	0.04	0.20	0.05	0.20	0.05	0.25	0.03	4.00	0.08	27.00	0.14	23.00	0.05	9.00	0.05	0.00	0.00	0.00	0.00
27	Lalpur	120	1.440	0.10	0.02	0.10	0.01	0.10	0.02	0.00	0.00	0.00	0.00	0.00	0.00	1.00	0.02	30.00	0.15	30.00	0.06	12.00	0.06	0.00	0.00	0.00	0.00
28	Chandpur Jhalahi	85	1.020	0.00	0.00	0.00	0.00	0.00	0.00	0.00	0.00	0.00	0.00	0.00	0.00	0.00	0.00	20.00	0.10	18.00	0.04	7.00	0.04	0.00	0.00	0.00	0.00
TOTAL :		5200	62.4000	3.10	0.74	3.10	0.37	3.10	0.62	2.50	0.60	2.50	0.60	4.00	0.40	60	1.20	779	3.90	621	1.24	281	1.41	0	0.00	0	0.00

* Please Refer Unit Cost Table for Actual Value.

At A Glance				WC WISE ACTION PLAN OF PRODUCTION SYSTEM AND MICRO-ENTERPRISES UNDER																	Bara Bujurg, IWMP-IV				District-		Unnao		
S. No.	Name of WC	Planned Area in ha	Amount in Lakhs	Plastic Tray Nursery		Low Tunnel House		Animal Health Camps		Distribution of Buck		Mini Agriculture Equipments																	
												Winnowing Fan		Sprayer		Broadcaster		Drum Seeder		Cono Weeder		Seed Treatment Drum		Irrigation Pipe		Portable Pump for Lift Irrigation		Mushroom Cultivation	
				Phy	Fin	Phy	Fin	Phy	Fin	Phy	Fin	Phy	Fin	Phy	Fin	Phy	Fin	Phy	Fin	Phy	Fin	Phy	Fin	Phy	Fin	Phy	Fin	Phy	Fin
1	Arjunamau	230	2.760	1.00	0.05	2.00	0.04	2.00	0.20	1.00	0.05	1.00	0.03	2.00	0.06	1.00	0.02	1.00	0.08	1.00	0.01	1.00	0.02	1.00	0.04	1.00	0.24	0.00	0.00
2	Bajehara	259	3.108	1.00	0.05	2.00	0.04	4.00	0.40	1.00	0.05	1.00	0.03	2.00	0.06	1.00	0.02	1.00	0.08	1.00	0.01	1.00	0.02	1.00	0.04	1.00	0.24	0.00	0.00
3	Nibahari Kalyanpur	226	2.712	1.00	0.05	2.00	0.04	2.00	0.20	1.00	0.05	1.00	0.03	2.00	0.06	1.00	0.02	1.00	0.08	1.00	0.01	1.00	0.02	1.00	0.04	1.00	0.24	0.00	0.00
4	Sahrawna	282	3.384	1.00	0.05	2.00	0.04	4.00	0.40	1.00	0.05	2.00	0.06	2.00	0.06	1.00	0.02	1.00	0.08	1.00	0.01	1.00	0.02	1.00	0.04	1.00	0.24	0.00	0.00
5	Mahnaura	75	0.900	0.00	0.00	0.00	0.00	0.00	0.00	0.00	0.00	1.00	0.03	1.00	0.03	1.00	0.02	0.00	0.00	1.00	0.01	1.00	0.02	1.00	0.04	0.00	0.00	0.00	0.00
6	Rasoolpur	80	0.960	0.00	0.00	0.00	0.00	0.00	0.00	0.00	0.00	1.00	0.03	2.00	0.06	1.00	0.02	0.00	0.00	1.00	0.01	1.00	0.02	1.00	0.04	0.00	0.00	0.00	0.00
7	Bhainsora	184	2.208	0.00	0.00	0.00	0.00	1.00	0.10	0.00	0.00	2.00	0.06	3.00	0.09	2.00	0.03	0.00	0.00	1.00	0.01	1.00	0.02	1.00	0.04	1.00	0.24	0.00	0.00
8	Himmatgarh	310	3.720	1.00	0.05	3.00	0.06	5.00	0.50	1.00	0.05	2.00	0.06	3.00	0.09	2.00	0.03	1.00	0.08	1.00	0.01	1.00	0.02	1.00	0.04	1.00	0.24	0.00	0.00
9	Raipur Khelamau	116	1.392	1.00	0.05	0.00	0.00	0.00	0.00	0.00	0.00	2.00	0.06	2.00	0.06	1.00	0.02	0.00	0.00	1.00	0.01	1.00	0.02	1.00	0.04	0.00	0.00	0.00	0.00
10	Mauhari	121	1.452	1.00	0.05	0.00	0.00	0.00	0.00	0.00	0.00	2.00	0.06	2.00	0.06	2.00	0.03	0.00	0.00	1.00	0.01	1.00	0.02	1.00	0.04	0.00	0.00	0.00	0.00
11	Amretha	329	3.948	1.00	0.05	4.00	0.08	5.00	0.50	1.00	0.05	2.00	0.06	4.00	0.12	2.00	0.03	1.00	0.08	1.00	0.01	1.00	0.02	1.00	0.04	1.00	0.24	1.00	0.24
12	Gaura Katheruwa	360	4.320	1.00	0.05	4.00	0.08	7.00	0.70	1.00	0.05	2.00	0.06	4.00	0.12	2.00	0.03	1.00	0.08	1.00	0.01	1.00	0.02	1.00	0.04	1.00	0.24	1.00	0.24
13	Jaitipur	239	2.868	1.00	0.05	1.00	0.02	4.00	0.40	1.00	0.05	1.00	0.03	1.00	0.03	1.00	0.02	1.00	0.08	1.00	0.01	1.00	0.02	1.00	0.04	1.00	0.24	0.00	0.00
14	Rampur	75	0.900	0.00	0.00	0.00	0.00	0.00	0.00	0.00	0.00	1.00	0.03	2.00	0.06	1.00	0.02	0.00	0.00	1.00	0.01	1.00	0.02	1.00	0.04	0.00	0.00	0.00	0.00
15	Kushumbhi	108	1.296	0.00	0.00	1.00	0.02	0.00	0.00	0.00	0.00	2.00	0.06	2.00	0.06	1.00	0.02	1.00	0.08	1.00	0.01	1.00	0.02	0.00	0.00	0.00	0.00	0.00	0.00
16	Kunjpur	126	1.512	1.00	0.05	1.00	0.02	0.00	0.00	0.00	0.00	2.00	0.06	2.00	0.06	2.00	0.03	0.00	0.00	1.00	0.01	1.00	0.02	1.00	0.04	0.00	0.00	0.00	0.00
17	Sikundarpur	263	3.156	1.00	0.05	2.00	0.04	4.00	0.40	1.00	0.05	1.00	0.03	2.00	0.06	1.00	0.02	1.00	0.08	1.00	0.01	1.00	0.02	1.00	0.04	1.00	0.24	0.00	0.00
18	Sarai Indal	144	1.728	0.00	0.00	0.00	0.00	0.00	0.00	0.00	0.00	1.00	0.03	1.00	0.03	1.00	0.02	0.00	0.00	1.00	0.01	1.00	0.02	1.00	0.04	1.00	0.24	0.00	0.00
19	Gauri	158	1.896	0.00	0.00	0.00	0.00	0.00	0.00	0.00	0.00	1.00	0.03	1.00	0.03	1.00	0.02	0.00	0.00	1.00	0.01	1.00	0.02	1.00	0.04	1.00	0.24	0.00	0.00
20	Makoor	210	2.520	1.00	0.05	2.00	0.04	2.00	0.20	1.00	0.05	1.00	0.03	1.00	0.03	1.00	0.02	1.00	0.08	1.00	0.01	1.00	0.02	1.00	0.04	1.00	0.24	0.00	0.00
21	Lakhnapur	163	1.956	0.00	0.00	0.00	0.00	0.00	0.00	0.00	0.00	1.00	0.03	2.00	0.06	1.00	0.02	0.00	0.00	1.00	0.01	1.00	0.02	1.00	0.04	1.00	0.24	0.00	0.00
22	Kherwa Aldadpur	65	0.780	0.00	0.00	0.00	0.00	0.00	0.00	0.00	0.00	1.00	0.03	1.00	0.03	1.00	0.02	0.00	0.00	1.00	0.01	1.00	0.02	0.00	0.00	0.00	0.00	0.00	0.00
23	Nawaiee	268	3.216	1.00	0.05	2.00	0.04	4.00	0.40	1.00	0.05	2.00	0.06	2.00	0.06	1.00	0.02	1.00	0.08	1.00	0.01	1.00	0.02	1.00	0.04	1.00	0.24	0.00	0.00
24	Jhalotar	130	1.560	1.00	0.05	2.00	0.04	0.00	0.00	0.00	0.00	2.00	0.06	2.00	0.06	2.00	0.03	0.00	0.00	1.00	0.01	1.00	0.02	1.00	0.04	0.00	0.00	0.00	0.00
25	Sundarpur	170	2.040	0.00	0.00	0.00	0.00	0.00	0.00	0.00	0.00	2.00	0.06	2.00	0.06	1.00	0.02	0.00	0.00	1.00	0.01	1.00	0.02	1.00	0.04	1.00	0.24	0.00	0.00
26	Bara Bujurg	304	3.648	1.00	0.05	2.00	0.04	7.00	0.70	1.00	0.05	2.00	0.06	2.00	0.06	1.00	0.02	1.00	0.08	1.00	0.01	1.00	0.02	1.00	0.04	1.00	0.24	0.00	0.00
27	Lalpur	120	1.440	1.00	0.05	1.00	0.02	0.00	0.00	0.00	0.00	2.00	0.06	2.00	0.06	2.00	0.03	0.00	0.00	1.00	0.01	1.00	0.02	1.00	0.04	0.00	0.00	0.00	0.00
28	Chandpur Jhalahi	85	1.020	0.00	0.00	0.00	0.00	0.00	0.00	0.00	0.00	1.00	0.03	2.00	0.06	1.00	0.02	0.00	0.00	1.00	0.01	1.00	0.02	1.00	0.04	0.00	0.00	0.00	0.00
TOTAL :		5200	62.4000	17	0.85	33	0.66	51	5.10	12	0.60	42	1.26	56	1.68	36	0.54	13	1.04	28	0.39	28	0.56	26	1.04	17	4.08	2	0.48

* Please Refer Unit Cost Table for Actual Value.

At A Glance				WC WISE ACTION PLAN OF PRODUCTION SYSTEM AND MICRO-ENTERPRISES UNDER																		Bara Bujurg, IWMP-IV				District-		Unnao					
S. No.	Name of WC	Planned Area in ha	Amount in Lakhs	Micro-enterprises																								TOTAL					
				Apiculture		Fruit Preservation		Poultry		Goatary		Dairy Product		Mini Dal Mill		Daliya Making Machine		Grain Cleaner Cum Grader		Floor Separator		Portable Charring Kiln		JMMB Block									
				Phy	Fin	Phy	Fin	Phy	Fin	Phy	Fin	Phy	Fin	Phy	Fin	Phy	Fin	Phy	Fin	Phy	Fin	Phy	Fin	Phy	Fin	Phy	Fin	Phy	Fin	Phy in ha	No. of Farmer	Phy in No.	No. of Farmer
1	Arjunamau	230	2.760	0.00	0.00	0.00	0.00	1.00	0.20	1.00	0.20	0.00	0.00	0.00	0.00	0.00	1.00	0.20	1.00	0.24	0.00	0.00	0.00	0.00	5.80	34	78	196	230	2.760			
2	Bajehara	259	3.108	0.00	0.00	0.00	0.00	0.00	0.00	1.00	0.20	1.00	0.24	0.00	0.00	0.00	1.00	0.20	1.00	0.24	1.00	0.08	0.00	0.00	5.80	34	89	150	184	3.108			
3	Nibahari Kalyanpur	226	2.712	0.00	0.00	0.00	0.00	1.00	0.20	1.00	0.20	0.00	0.00	0.00	0.00	0.00	1.00	0.20	1.00	0.24	0.00	0.00	0.00	0.00	5.80	34	69	132	166	2.712			
4	Sahrawna	282	3.384	1.00	0.24	0.00	0.00	1.00	0.20	1.00	0.20	0.00	0.00	0.00	0.00	0.00	1.00	0.20	1.00	0.24	0.00	0.00	0.00	0.00	7.05	39	88	150	189	3.384			
5	Mahnaura	75	0.900	0.00	0.00	0.00	0.00	0.00	0.00	0.00	0.00	0.00	0.00	0.00	0.00	0.00	1.00	0.20	0.00	0.00	1.00	0.08	0.00	0.00	1.75	7	76	68	75	0.900			
6	Rasoolpur	80	0.960	0.00	0.00	0.00	0.00	0.00	0.00	0.00	0.00	0.00	0.00	0.00	0.00	0.00	1.00	0.20	0.00	0.00	1.00	0.08	0.00	0.00	2.00	8	74	65	73	0.960			
7	Bhainsora	184	2.208	0.00	0.00	0.00	0.00	1.00	0.20	1.00	0.20	0.00	0.00	0.00	0.00	0.00	1.00	0.20	0.00	0.00	1.00	0.08	0.00	0.00	4.90	28	78	65	93	2.208			
8	Himmatgarh	310	3.720	1.00	0.24	0.00	0.00	1.00	0.20	1.00	0.20	1.00	0.24	0.00	0.00	1.00	0.20	1.00	0.20	0.00	0.00	0.00	0.00	0.00	7.00	40	89	148	188	3.720			
9	Raipur Khelamau	116	1.392	0.00	0.00	0.00	0.00	0.00	0.00	0.00	0.00	0.00	0.00	0.00	0.00	0.00	1.00	0.20	1.00	0.24	0.00	0.00	0.00	0.00	3.25	13	86	76	89	1.392			
10	Mauhari	121	1.452	0.00	0.00	0.00	0.00	0.00	0.00	1.00	0.20	0.00	0.00	0.00	0.00	0.00	1.00	0.20	0.00	0.00	1.00	0.08	0.00	0.00	3.50	14	82	71	85	1.452			
11	Amretha	329	3.948	1.00	0.24	0.00	0.00	1.00	0.20	1.00	0.20	0.00	0.00	0.00	0.00	0.00	1.00	0.20	1.00	0.24	0.00	0.00	0.00	0.00	7.95	45	85	139	184	3.948			
12	Gaura Katheruwa	360	4.320	0.00	0.00	0.00	0.00	1.00	0.20	1.00	0.20	1.00	0.24	0.00	0.00	1.00	0.20	1.00	0.20	1.00	0.24	0.00	0.00	0.00	8.20	46	80	130	176	4.320			
13	Jaitipur	239	2.868	0.00	0.00	0.00	0.00	1.00	0.20	1.00	0.20	0.00	0.00	0.00	0.00	0.00	1.00	0.20	1.00	0.24	0.00	0.00	0.00	0.00	5.95	28	88	148	176	2.868			
14	Rampur	75	0.900	0.00	0.00	0.00	0.00	0.00	0.00	0.00	0.00	0.00	0.00	0.00	0.00	0.00	1.00	0.20	0.00	0.00	1.00	0.08	0.00	0.00	2.00	8	64	55	63	0.900			
15	Kushumbhi	108	1.296	0.00	0.00	0.00	0.00	0.00	0.00	1.00	0.20	0.00	0.00	0.00	0.00	0.00	1.00	0.20	0.00	0.00	0.00	0.00	0.00	0.00	2.75	11	87	78	89	1.296			
16	Kunjpur	126	1.512	0.00	0.00	0.00	0.00	1.00	0.20	1.00	0.20	0.00	0.00	0.00	0.00	0.00	1.00	0.20	0.00	0.00	0.00	0.00	0.00	0.00	3.50	14	67	57	71	1.512			
17	Sikundarpur	263	3.156	0.00	0.00	0.00	0.00	0.00	0.00	1.00	0.20	1.00	0.24	0.00	0.00	0.00	1.00	0.20	1.00	0.24	1.00	0.08	0.00	0.00	6.60	33	94	151	184	3.156			
18	Sarai Indal	144	1.728	0.00	0.00	0.00	0.00	1.00	0.20	1.00	0.20	0.00	0.00	0.00	0.00	0.00	1.00	0.20	0.00	0.00	0.00	0.00	0.00	0.00	3.70	19	81	73	92	1.728			
19	Gauri	158	1.896	0.00	0.00	0.00	0.00	1.00	0.20	1.00	0.20	0.00	0.00	0.00	0.00	0.00	1.00	0.20	0.00	0.00	1.00	0.08	0.00	0.00	4.45	22	83	74	96	1.896			
20	Makoor	210	2.520	0.00	0.00	0.00	0.00	1.00	0.20	1.00	0.20	0.00	0.00	0.00	0.00	1.00	0.20	1.00	0.20	0.00	0.00	0.00	0.00	0.00	5.15	29	67	129	158	2.520			
21	Lakhnapur	163	1.956	0.00	0.00	0.00	0.00	1.00	0.20	1.00	0.20	0.00	0.00	0.00	0.00	0.00	1.00	0.20	0.00	0.00	1.00	0.08	0.00	0.00	4.45	22	85	75	97	1.956			
22	Kherwa Aldadpur	65	0.780	0.00	0.00	0.00	0.00	0.00	0.00	0.00	0.00	0.00	0.00	0.00	0.00	0.00	1.00	0.20	0.00	0.00	0.00	0.00	0.00	0.00	1.75	7	74	68	75	0.780			
23	Nawaiee	268	3.216	0.00	0.00	0.00	0.00	1.00	0.20	1.00	0.20	0.00	0.00	0.00	0.00	1.00	0.20	1.00	0.20	1.00	0.24	0.00	0.00	0.00	6.30	36	77	134	170	3.216			
24	Jhalotar	130	1.560	0.00	0.00	0.00	0.00	1.00	0.20	1.00	0.20	0.00	0.00	0.00	0.00	0.00	1.00	0.20	0.00	0.00	0.00	0.00	0.00	0.00	3.20	17	74	64	81	1.560			
25	Sundarpur	170	2.040	0.00	0.00	0.00	0.00	1.00	0.20	1.00	0.20	0.00	0.00	0.00	0.00	1.00	0.20	1.00	0.20	0.00	0.00	0.00	0.00	0.00	4.40	26	59	48	74	2.040			
26	Bara Bujurg	304	3.648	0.00	0.00	0.00	0.00	1.00	0.20	1.00	0.20	1.00	0.24	0.00	0.00	0.00	1.00	0.20	1.00	0.24	1.00	0.08	0.00	0.00	6.05	35	90	143	178	3.648			
27	Lalpur	120	1.440	0.00	0.00	0.00	0.00	0.00	0.00	1.00	0.20	0.00	0.00	0.00	0.00	0.00	1.00	0.20	0.00	0.00	1.00	0.08	0.00	0.00	2.95	16	87	76	92	1.440			
28	Chandpur Jhalahi	85	1.020	0.00	0.00	0.00	0.00	0.00	0.00	1.00	0.20	0.00	0.00	0.00	0.00	0.00	1.00	0.20	0.00	0.00	0.00	0.00	0.00	0.00	2.50	10	54	46	56	1.020			
TOTAL :		5200	62.4000	3	0.72	0	0.00	17	3.40	23	4.60	5	1.20	0	0.00	5	1.00	28	5.60	11	2.64	11	0.88	0	0.00	128.70	675	2205	2809	3484	62.400		

* Please Refer Unit Cost Table for Actual Value.

IInd Year (Phy. In ha & No.)				WC WISE ACTION PLAN OF PRODUCTION SYSTEM AND MICRO-ENTERPRISES UNDER										Bara Bujurg, IWMP-IV		District-		Unnao			
S. No.	Name of WC	Planned Area in ha	Amount in Lakhs	Crop Demonstration										Vegetables							
				Perl Millets		Pulses - Urd/Moong/Arhar		Oil Seeds		Chia		Quinoa		Tomato/Brinjal/Okra/Shimla Mirch		Cauliflower/Cabbage		Cucurbits		Shakbhaji	
				Phy	Fin	Phy	Fin	Phy	Fin	Phy	Fin	Phy	Fin	Phy	Fin	Phy	Fin	Phy	Fin	Phy	Fin
1	Arjunamau	230	0.276	0.50	0.04	0.75	0.09	0.50	0.06	0.00	0.00	0.00	0.00	0.00	0.00	0.00	0.00	0.00	0.00	0.00	0.00
2	Bajehara	259	0.311	0.50	0.04	0.75	0.09	0.75	0.09	0.00	0.00	0.00	0.00	0.00	0.00	0.00	0.00	0.00	0.00	0.00	0.00
3	Nibahari Kalyanpur	226	0.271	0.50	0.04	0.75	0.09	0.50	0.06	0.00	0.00	0.00	0.00	0.00	0.00	0.00	0.00	0.00	0.00	0.00	0.00
4	Sahrawna	282	0.338	0.50	0.04	1.00	0.12	0.75	0.09	0.00	0.00	0.00	0.00	0.00	0.00	0.00	0.00	0.00	0.00	0.00	0.00
5	Mahnaura	75	0.090	0.00	0.00	0.25	0.03	0.25	0.03	0.00	0.00	0.00	0.00	0.00	0.00	0.00	0.00	0.00	0.00	0.00	0.00
6	Rasoolpur	80	0.096	0.00	0.00	0.25	0.03	0.25	0.03	0.00	0.00	0.00	0.00	0.00	0.00	0.00	0.00	0.00	0.00	0.00	0.00
7	Bhainsora	184	0.221	0.25	0.02	0.75	0.09	0.50	0.06	0.00	0.00	0.00	0.00	0.00	0.00	0.00	0.00	0.00	0.00	0.00	0.00
8	Himmatgarh	310	0.372	0.50	0.04	0.75	0.09	0.50	0.06	0.00	0.00	0.00	0.00	0.00	0.00	0.00	0.00	0.00	0.00	0.00	0.00
9	Raipur Khelamau	116	0.139	0.25	0.02	0.25	0.03	0.25	0.03	0.00	0.00	0.00	0.00	0.00	0.00	0.00	0.00	0.00	0.00	0.00	0.00
10	Mauhari	121	0.145	0.25	0.02	0.25	0.03	0.25	0.03	0.00	0.00	0.00	0.00	0.00	0.00	0.00	0.00	0.00	0.00	0.00	0.00
11	Amretha	329	0.395	0.50	0.04	0.75	0.09	0.75	0.09	0.00	0.00	0.00	0.00	0.00	0.00	0.00	0.00	0.00	0.00	0.00	0.00
12	Gaura Katheruwa	360	0.432	0.50	0.04	1.00	0.12	0.75	0.09	0.00	0.00	0.00	0.00	0.00	0.00	0.00	0.00	0.00	0.00	0.00	0.00
13	Jaitipur	239	0.287	0.50	0.04	0.75	0.09	0.75	0.09	0.00	0.00	0.00	0.00	0.00	0.00	0.00	0.00	0.00	0.00	0.00	0.00
14	Rampur	75	0.090	0.00	0.00	0.25	0.03	0.25	0.03	0.00	0.00	0.00	0.00	0.00	0.00	0.00	0.00	0.00	0.00	0.00	0.00
15	Kushumbhi	108	0.130	0.00	0.00	0.25	0.03	0.25	0.03	0.00	0.00	0.00	0.00	0.00	0.00	0.00	0.00	0.00	0.00	0.00	0.00
16	Kunjpur	126	0.151	0.25	0.02	0.25	0.03	0.25	0.03	0.00	0.00	0.00	0.00	0.00	0.00	0.00	0.00	0.00	0.00	0.00	0.00
17	Sikundarpur	263	0.316	0.50	0.04	1.00	0.12	0.75	0.09	0.00	0.00	0.00	0.00	0.00	0.00	0.00	0.00	0.00	0.00	0.00	0.00
18	Sarai Indal	144	0.173	0.25	0.02	0.50	0.06	0.25	0.03	0.00	0.00	0.00	0.00	0.00	0.00	0.00	0.00	0.00	0.00	0.00	0.00
19	Gauri	158	0.190	0.25	0.02	0.50	0.06	0.50	0.06	0.00	0.00	0.00	0.00	0.00	0.00	0.00	0.00	0.00	0.00	0.00	0.00
20	Makoor	210	0.252	0.25	0.02	0.75	0.09	0.50	0.06	0.00	0.00	0.00	0.00	0.00	0.00	0.00	0.00	0.00	0.00	0.00	0.00
21	Lakhnapur	163	0.196	0.25	0.02	0.50	0.06	0.50	0.06	0.00	0.00	0.00	0.00	0.00	0.00	0.00	0.00	0.00	0.00	0.00	0.00
22	Kherwa Aldadpur	65	0.078	0.00	0.00	0.25	0.03	0.25	0.03	0.00	0.00	0.00	0.00	0.00	0.00	0.00	0.00	0.00	0.00	0.00	0.00
23	Nawaiee	268	0.322	0.50	0.04	1.00	0.12	0.75	0.09	0.00	0.00	0.00	0.00	0.00	0.00	0.00	0.00	0.00	0.00	0.00	0.00
24	Jhalotar	130	0.156	0.25	0.02	0.25	0.03	0.25	0.03	0.00	0.00	0.00	0.00	0.00	0.00	0.00	0.00	0.00	0.00	0.00	0.00
25	Sundarpur	170	0.204	0.25	0.02	0.50	0.06	0.50	0.06	0.00	0.00	0.00	0.00	0.00	0.00	0.00	0.00	0.00	0.00	0.00	0.00
26	Bara Bujurg	304	0.365	0.50	0.04	0.75	0.09	0.50	0.06	0.00	0.00	0.00	0.00	0.00	0.00	0.00	0.00	0.00	0.00	0.00	0.00
27	Lalpur	120	0.144	0.25	0.02	0.25	0.03	0.25	0.03	0.00	0.00	0.00	0.00	0.00	0.00	0.00	0.00	0.00	0.00	0.00	0.00
28	Chandpur Jhalahi	85	0.102	0.25	0.02	0.25	0.03	0.25	0.03	0.00	0.00	0.00	0.00	0.00	0.00	0.00	0.00	0.00	0.00	0.00	0.00
TOTAL :		5200	6.2400	8.50	0.68	15.50	1.86	12.75	1.53	0.00	0.00	0.00	0.00	0.00	0.00	0.00	0.00	0.00	0.00	0.00	0.00

* Please Refer Unit Cost Table for Actual Value.

IInd Year (Phy. In ha & No.)				WC WISE ACTION PLAN OF PRODUCTION SYSTEM AND MICRO-ENTERPRISES UNDER												Bara Bujurg, IWMP-IV		District-		Unnao							
S. No.	Name of WC	Planned Area in ha	Amount in Lakhs	Spices						Floriculture				Agro-forestry		IPM Kit		Seed Kit		Vegetable Kit		Fodder Kit		Fisheries		Singhade Ki Kheti	
				Garlic/ Ginger/ Turmeric		Coriander/ Methi/ Saunf/ Kalaunji		Chilly		Marry Gold		Deshi Gulab															
				Phy	Fin	Phy	Fin	Phy	Fin	Phy	Fin	Phy	Fin	Phy	Fin	Phy	Fin	Phy	Fin	Phy	Fin	Phy	Fin	Phy	Fin	Phy	Fin
1	Arjunamau	230	0.276	0.00	0.00	0.00	0.00	0.00	0.00	0.00	0.00	0.00	0.00	0.00	1	0.02	9	0.045	3	0.006	3	0.015	0	0.000	0	0.000	
2	Bajehara	259	0.311	0.00	0.00	0.00	0.00	0.00	0.00	0.00	0.00	0.00	0.00	0.00	1	0.02	8	0.040	8	0.016	3	0.015	0	0.000	0	0.000	
3	Nibahari Kalyanpur	226	0.271	0.00	0.00	0.00	0.00	0.00	0.00	0.00	0.00	0.00	0.00	0.00	1	0.02	7	0.035	8	0.016	2	0.010	0	0.000	0	0.000	
4	Sahrawna	282	0.338	0.00	0.00	0.00	0.00	0.00	0.00	0.00	0.00	0.00	0.00	0.00	1	0.02	7	0.035	9	0.018	3	0.015	0	0.000	0	0.000	
5	Mahnaura	75	0.090	0.00	0.00	0.00	0.00	0.00	0.00	0.00	0.00	0.00	0.00	0.00	0	0.00	3	0.015	5	0.010	1	0.005	0	0.000	0	0.000	
6	Rasoolpur	80	0.096	0.00	0.00	0.00	0.00	0.00	0.00	0.00	0.00	0.00	0.00	0.00	0	0.00	4	0.020	3	0.006	2	0.010	0	0.000	0	0.000	
7	Bhainsora	184	0.221	0.00	0.00	0.00	0.00	0.00	0.00	0.00	0.00	0.00	0.00	0.00	0	0.00	5	0.025	8	0.016	2	0.010	0	0.000	0	0.000	
8	Himmatgarh	310	0.372	0.00	0.00	0.00	0.00	0.00	0.00	0.00	0.00	0.00	0.00	0.00	0	0.00	10	0.050	6	0.012	4	0.020	0	0.000	0	0.000	
9	Raipur Khelamau	116	0.139	0.00	0.00	0.00	0.00	0.00	0.00	0.00	0.00	0.00	0.00	0.00	0	0.00	7	0.035	7	0.014	2	0.010	0	0.000	0	0.000	
10	Mauhari	121	0.145	0.00	0.00	0.00	0.00	0.00	0.00	0.00	0.00	0.00	0.00	0.00	1	0.02	5	0.025	5	0.010	2	0.010	0	0.000	0	0.000	
11	Amretha	329	0.395	0.00	0.00	0.00	0.00	0.00	0.00	0.00	0.00	0.00	0.00	0.00	1	0.02	7	0.035	5	0.010	2	0.010	0	0.000	0	0.000	
12	Gaura Katheruwa	360	0.432	0.00	0.00	0.00	0.00	0.00	0.00	0.00	0.00	0.00	0.00	0.00	1	0.02	7	0.035	6	0.012	3	0.015	0	0.000	0	0.000	
13	Jaitipur	239	0.287	0.00	0.00	0.00	0.00	0.00	0.00	0.00	0.00	0.00	0.00	0.00	1	0.02	5	0.025	6	0.012	2	0.010	0	0.000	0	0.000	
14	Rampur	75	0.090	0.00	0.00	0.00	0.00	0.00	0.00	0.00	0.00	0.00	0.00	0.00	0	0.00	3	0.015	5	0.010	1	0.005	0	0.000	0	0.000	
15	Kushumbhi	108	0.130	0.00	0.00	0.00	0.00	0.00	0.00	0.00	0.00	0.00	0.00	0.00	1	0.02	6	0.030	5	0.010	2	0.010	0	0.000	0	0.000	
16	Kunjpur	126	0.151	0.00	0.00	0.00	0.00	0.00	0.00	0.00	0.00	0.00	0.00	0.00	1	0.02	5	0.025	8	0.016	2	0.010	0	0.000	0	0.000	
17	Sikundarpur	263	0.316	0.00	0.00	0.00	0.00	0.00	0.00	0.00	0.00	0.00	0.00	0.00	1	0.02	4	0.020	8	0.016	2	0.010	0	0.000	0	0.000	
18	Sarai Indal	144	0.173	0.00	0.00	0.00	0.00	0.00	0.00	0.00	0.00	0.00	0.00	0.00	0	0.00	8	0.040	4	0.008	3	0.015	0	0.000	0	0.000	
19	Gauri	158	0.190	0.00	0.00	0.00	0.00	0.00	0.00	0.00	0.00	0.00	0.00	0.00	0	0.00	6	0.030	5	0.010	2	0.010	0	0.000	0	0.000	
20	Makoor	210	0.252	0.00	0.00	0.00	0.00	0.00	0.00	0.00	0.00	0.00	0.00	0.00	1	0.02	7	0.035	6	0.012	3	0.015	0	0.000	0	0.000	
21	Lakhnapur	163	0.196	0.00	0.00	0.00	0.00	0.00	0.00	0.00	0.00	0.00	0.00	0.00	0	0.00	7	0.035	3	0.006	3	0.015	0	0.000	0	0.000	
22	Kherwa Aldadpur	65	0.078	0.00	0.00	0.00	0.00	0.00	0.00	0.00	0.00	0.00	0.00	0.00	0	0.00	2	0.010	4	0.008	0	0.000	0	0.000	0	0.000	
23	Nawaiee	268	0.322	0.00	0.00	0.00	0.00	0.00	0.00	0.00	0.00	0.00	0.00	0.00	1	0.02	6	0.030	6	0.012	2	0.010	0	0.000	0	0.000	
24	Jhalotar	130	0.156	0.00	0.00	0.00	0.00	0.00	0.00	0.00	0.00	0.00	0.00	0.00	1	0.02	7	0.035	3	0.006	3	0.015	0	0.000	0	0.000	
25	Sundarpur	170	0.204	0.00	0.00	0.00	0.00	0.00	0.00	0.00	0.00	0.00	0.00	0.00	1	0.02	6	0.030	2	0.004	2	0.010	0	0.000	0	0.000	
26	Bara Bujurg	304	0.365	0.00	0.00	0.00	0.00	0.00	0.00	0.00	0.00	0.00	0.00	0.00	1	0.02	7	0.035	5	0.010	2	0.010	0	0.000	0	0.000	
27	Lalpur	120	0.144	0.00	0.00	0.00	0.00	0.00	0.00	0.00	0.00	0.00	0.00	0.00	0	0.00	7	0.035	7	0.014	3	0.015	0	0.000	0	0.000	
28	Chandpur Jhalahi	85	0.102	0.00	0.00	0.00	0.00	0.00	0.00	0.00	0.00	0.00	0.00	0.00	0	0.00	3	0.015	1	0.002	1	0.005	0	0.000	0	0.000	
TOTAL :		5200	6.2400	0.00	0.00	0.00	0.00	0.00	0.00	0.00	0.00	0.00	0.00	0.00	16	0.320	168	0.840	151	0.302	62	0.310	0	0.000	0	0.000	

* Please Refer Unit Cost Table for Actual Value.

IInd Year (Phy. In ha & No.)				WC WISE ACTION PLAN OF PRODUCTION SYSTEM AND MICRO-ENTERPRISES UNDER																Bara Bujurg, IWMP-IV		District-		Unnao							
S. No.	Name of WC	Planned Area in ha	Amount in Lakhs	Plastic Tray Nursery		Low Tunnel House		Animal Health Camps		Distribution of Buck		Mini Agriculture Equipments																			
				Phy	Fin	Phy	Fin	Phy	Fin	Phy	Fin	Winnowing Fan		Sprayer		Broadcaster		Drum Seeder		Cono Weeder		Seed Treatment Drum		Irrigation Pipe		Portable Pump for Lift Irrigation		Mushroom Cultivation			
												Phy	Fin	Phy	Fin	Phy	Fin	Phy	Fin	Phy	Fin	Phy	Fin	Phy	Fin	Phy	Fin	Phy	Fin	Phy	Fin
1	Arjunamau	230	0.276	0	0.000	0	0.000	0	0.000	0	0.000	0	0.00	0	0.00	0	0.00	0	0.00	0	0.00	0	0.00	0	0.00	0	0.00	0	0.00	0	0.00
2	Bajehara	259	0.311	0	0.000	0	0.000	0	0.000	0	0.000	0	0.00	0	0.00	0	0.00	0	0.00	0	0.00	0	0.00	0	0.00	0	0.00	0	0.00	0	0.00
3	Nibahari Kalyanpur	226	0.271	0	0.000	0	0.000	0	0.000	0	0.000	0	0.00	0	0.00	0	0.00	0	0.00	0	0.00	0	0.00	0	0.00	0	0.00	0	0.00	0	0.00
4	Sahrawna	282	0.338	0	0.000	0	0.000	0	0.000	0	0.000	0	0.00	0	0.00	0	0.00	0	0.00	0	0.00	0	0.00	0	0.00	0	0.00	0	0.00	0	0.00
5	Mahnaura	75	0.090	0	0.000	0	0.000	0	0.000	0	0.000	0	0.00	0	0.00	0	0.00	0	0.00	0	0.00	0	0.00	0	0.00	0	0.00	0	0.00	0	0.00
6	Rasoolpur	80	0.096	0	0.000	0	0.000	0	0.000	0	0.000	0	0.00	0	0.00	0	0.00	0	0.00	0	0.00	0	0.00	0	0.00	0	0.00	0	0.00	0	0.00
7	Bhainsora	184	0.221	0	0.000	0	0.000	0	0.000	0	0.000	0	0.00	0	0.00	0	0.00	0	0.00	0	0.00	0	0.00	0	0.00	0	0.00	0	0.00	0	0.00
8	Himmatgarh	310	0.372	0	0.000	0	0.000	1	0.100	0	0.000	0	0.00	0	0.00	0	0.00	0	0.00	0	0.00	0	0.00	0	0.00	0	0.00	0	0.00	0	0.00
9	Raipur Khelamau	116	0.139	0	0.000	0	0.000	0	0.000	0	0.000	0	0.00	0	0.00	0	0.00	0	0.00	0	0.00	0	0.00	0	0.00	0	0.00	0	0.00	0	0.00
10	Mauhari	121	0.145	0	0.000	0	0.000	0	0.000	0	0.000	0	0.00	0	0.00	0	0.00	0	0.00	0	0.00	0	0.00	0	0.00	0	0.00	0	0.00	0	0.00
11	Amretha	329	0.395	0	0.000	0	0.000	1	0.100	0	0.000	0	0.00	0	0.00	0	0.00	0	0.00	0	0.00	0	0.00	0	0.00	0	0.00	0	0.00	0	0.00
12	Gaura Katheruwa	360	0.432	0	0.000	0	0.000	1	0.100	0	0.000	0	0.00	0	0.00	0	0.00	0	0.00	0	0.00	0	0.00	0	0.00	0	0.00	0	0.00	0	0.00
13	Jaitipur	239	0.287	0	0.000	0	0.000	0	0.000	0	0.000	0	0.00	0	0.00	0	0.00	0	0.00	0	0.00	0	0.00	0	0.00	0	0.00	0	0.00	0	0.00
14	Rampur	75	0.090	0	0.000	0	0.000	0	0.000	0	0.000	0	0.00	0	0.00	0	0.00	0	0.00	0	0.00	0	0.00	0	0.00	0	0.00	0	0.00	0	0.00
15	Kushumbhi	108	0.130	0	0.000	0	0.000	0	0.000	0	0.000	0	0.00	0	0.00	0	0.00	0	0.00	0	0.00	0	0.00	0	0.00	0	0.00	0	0.00	0	0.00
16	Kunjpur	126	0.151	0	0.000	0	0.000	0	0.000	0	0.000	0	0.00	0	0.00	0	0.00	0	0.00	0	0.00	0	0.00	0	0.00	0	0.00	0	0.00	0	0.00
17	Sikundarpur	263	0.316	0	0.000	0	0.000	0	0.000	0	0.000	0	0.00	0	0.00	0	0.00	0	0.00	0	0.00	0	0.00	0	0.00	0	0.00	0	0.00	0	0.00
18	Sarai Indal	144	0.173	0	0.000	0	0.000	0	0.000	0	0.000	0	0.00	0	0.00	0	0.00	0	0.00	0	0.00	0	0.00	0	0.00	0	0.00	0	0.00	0	0.00
19	Gauri	158	0.190	0	0.000	0	0.000	0	0.000	0	0.000	0	0.00	0	0.00	0	0.00	0	0.00	0	0.00	0	0.00	0	0.00	0	0.00	0	0.00	0	0.00
20	Makoor	210	0.252	0	0.000	0	0.000	0	0.000	0	0.000	0	0.00	0	0.00	0	0.00	0	0.00	0	0.00	0	0.00	0	0.00	0	0.00	0	0.00	0	0.00
21	Lakhnapur	163	0.196	0	0.000	0	0.000	0	0.000	0	0.000	0	0.00	0	0.00	0	0.00	0	0.00	0	0.00	0	0.00	0	0.00	0	0.00	0	0.00	0	0.00
22	Kherwa Aldadpur	65	0.078	0	0.000	0	0.000	0	0.000	0	0.000	0	0.00	0	0.00	0	0.00	0	0.00	0	0.00	0	0.00	0	0.00	0	0.00	0	0.00	0	0.00
23	Nawaiee	268	0.322	0	0.000	0	0.000	0	0.000	0	0.000	0	0.00	0	0.00	0	0.00	0	0.00	0	0.00	0	0.00	0	0.00	0	0.00	0	0.00	0	0.00
24	Jhalotar	130	0.156	0	0.000	0	0.000	0	0.000	0	0.000	0	0.00	0	0.00	0	0.00	0	0.00	0	0.00	0	0.00	0	0.00	0	0.00	0	0.00	0	0.00
25	Sundarpur	170	0.204	0	0.000	0	0.000	0	0.000	0	0.000	0	0.00	0	0.00	0	0.00	0	0.00	0	0.00	0	0.00	0	0.00	0	0.00	0	0.00	0	0.00
26	Bara Bujurg	304	0.365	0	0.000	0	0.000	1	0.100	0	0.000	0	0.00	0	0.00	0	0.00	0	0.00	0	0.00	0	0.00	0	0.00	0	0.00	0	0.00	0	0.00
27	Lalpur	120	0.144	0	0.000	0	0.000	0	0.000	0	0.000	0	0.00	0	0.00	0	0.00	0	0.00	0	0.00	0	0.00	0	0.00	0	0.00	0	0.00	0	0.00
28	Chandpur Jhalahi	85	0.102	0	0.000	0	0.000	0	0.000	0	0.000	0	0.00	0	0.00	0	0.00	0	0.00	0	0.00	0	0.00	0	0.00	0	0.00	0	0.00	0	0.00
TOTAL :		5200	6.2400	0	0.000	0	0.000	4	0.400	0	0.000	0	0.000	0	0.000	0	0.000	0	0.000	0	0.000	0	0.000	0	0.000	0	0.000	0	0.000	0	0.000

* Please Refer Unit Cost Table for Actual Value.

IInd Year (Phy. In ha & No.)				WC WISE ACTION PLAN OF PRODUCTION SYSTEM AND MICRO-ENTERPRISES UNDER																Bara Bujurg, IWMP-IV		District-		Unnao							
S. No.	Name of WC	Planned Area in ha	Amount in Lakhs	Micro-enterprises																				TOTAL							
				Apiculture		Fruit Preservation		Poultry		Goatary		Dairy Product		Mini Dal Mill		Daliya Making Machine		Grain Cleaner Cum Grader		Floor Separator		Portable Charring Kiln								UMMB Block	
				Phy	Fin	Phy	Fin	Phy	Fin	Phy	Fin	Phy	Fin	Phy	Fin	Phy	Fin	Phy	Fin	Phy	Fin	Phy	Fin	Phy	Fin	Phy	Fin	Phy in ha	No. of Farmer	Phy in No.	No. of Farmer
1	Arjunamau	230	0.276	0	0.00	0	0.00	0	0.00	0	0.00	0	0.00	0	0.00	0	0.00	0	0.00	0	0.00	0	0.00	0	0.00	1.75	7	16	16	23	0.276
2	Bajehara	259	0.311	0	0.00	0	0.00	0	0.00	0	0.00	0	0.00	0	0.00	0	0.00	0	0.00	0	0.00	0	0.00	0	0.00	2.00	8	20	20	28	0.311
3	Nibahari Kalyanpur	226	0.271	0	0.00	0	0.00	0	0.00	0	0.00	0	0.00	0	0.00	0	0.00	0	0.00	0	0.00	0	0.00	0	0.00	1.75	7	18	18	25	0.271
4	Sahrawna	282	0.338	0	0.00	0	0.00	0	0.00	0	0.00	0	0.00	0	0.00	0	0.00	0	0.00	0	0.00	0	0.00	0	0.00	2.25	9	20	20	29	0.338
5	Mahnaura	75	0.090	0	0.00	0	0.00	0	0.00	0	0.00	0	0.00	0	0.00	0	0.00	0	0.00	0	0.00	0	0.00	0	0.00	0.50	2	9	9	11	0.090
6	Rasoolpur	80	0.096	0	0.00	0	0.00	0	0.00	0	0.00	0	0.00	0	0.00	0	0.00	0	0.00	0	0.00	0	0.00	0	0.00	0.50	2	9	9	11	0.096
7	Bhainsora	184	0.221	0	0.00	0	0.00	0	0.00	0	0.00	0	0.00	0	0.00	0	0.00	0	0.00	0	0.00	0	0.00	0	0.00	1.50	6	15	15	21	0.221
8	Himmatgarh	310	0.372	0	0.00	0	0.00	0	0.00	0	0.00	0	0.00	0	0.00	0	0.00	0	0.00	0	0.00	0	0.00	0	0.00	1.75	7	21	21	28	0.372
9	Raipur Khelamau	116	0.139	0	0.00	0	0.00	0	0.00	0	0.00	0	0.00	0	0.00	0	0.00	0	0.00	0	0.00	0	0.00	0	0.00	0.75	3	16	16	19	0.139
10	Mauhari	121	0.145	0	0.00	0	0.00	0	0.00	0	0.00	0	0.00	0	0.00	0	0.00	0	0.00	0	0.00	0	0.00	0	0.00	0.75	3	13	13	16	0.145
11	Amretha	329	0.395	0	0.00	0	0.00	0	0.00	0	0.00	0	0.00	0	0.00	0	0.00	0	0.00	0	0.00	0	0.00	0	0.00	2.00	8	16	15	23	0.395
12	Gaura Katheruwa	360	0.432	0	0.00	0	0.00	0	0.00	0	0.00	0	0.00	0	0.00	0	0.00	0	0.00	0	0.00	0	0.00	0	0.00	2.25	9	18	17	26	0.432
13	Jaitipur	239	0.287	0	0.00	0	0.00	0	0.00	0	0.00	0	0.00	0	0.00	0	0.00	0	0.00	0	0.00	0	0.00	0	0.00	2.00	8	14	14	22	0.287
14	Rampur	75	0.090	0	0.00	0	0.00	0	0.00	0	0.00	0	0.00	0	0.00	0	0.00	0	0.00	0	0.00	0	0.00	0	0.00	0.50	2	9	9	11	0.090
15	Kushumbhi	108	0.130	0	0.00	0	0.00	0	0.00	0	0.00	0	0.00	0	0.00	0	0.00	0	0.00	0	0.00	0	0.00	0	0.00	0.50	2	14	14	16	0.130
16	Kunjpur	126	0.151	0	0.00	0	0.00	0	0.00	0	0.00	0	0.00	0	0.00	0	0.00	0	0.00	0	0.00	0	0.00	0	0.00	0.75	3	16	16	19	0.151
17	Sikundarpur	263	0.316	0	0.00	0	0.00	0	0.00	0	0.00	0	0.00	0	0.00	0	0.00	0	0.00	0	0.00	0	0.00	0	0.00	2.25	9	15	15	24	0.316
18	Sarai Indal	144	0.173	0	0.00	0	0.00	0	0.00	0	0.00	0	0.00	0	0.00	0	0.00	0	0.00	0	0.00	0	0.00	0	0.00	1.00	4	15	15	19	0.173
19	Gauri	158	0.190	0	0.00	0	0.00	0	0.00	0	0.00	0	0.00	0	0.00	0	0.00	0	0.00	0	0.00	0	0.00	0	0.00	1.25	5	13	13	18	0.190
20	Makoor	210	0.252	0	0.00	0	0.00	0	0.00	0	0.00	0	0.00	0	0.00	0	0.00	0	0.00	0	0.00	0	0.00	0	0.00	1.50	6	17	17	23	0.252
21	Lakhnapur	163	0.196	0	0.00	0	0.00	0	0.00	0	0.00	0	0.00	0	0.00	0	0.00	0	0.00	0	0.00	0	0.00	0	0.00	1.25	5	13	13	18	0.196
22	Kherwa Aldadpur	65	0.078	0	0.00	0	0.00	0	0.00	0	0.00	0	0.00	0	0.00	0	0.00	0	0.00	0	0.00	0	0.00	0	0.00	0.50	2	6	6	8	0.078
23	Nawaiee	268	0.322	0	0.00	0	0.00	0	0.00	0	0.00	0	0.00	0	0.00	0	0.00	0	0.00	0	0.00	0	0.00	0	0.00	2.25	9	15	15	24	0.322
24	Jhalotar	130	0.156	0	0.00	0	0.00	0	0.00	0	0.00	0	0.00	0	0.00	0	0.00	0	0.00	0	0.00	0	0.00	0	0.00	0.75	3	14	14	17	0.156
25	Sundarpur	170	0.204	0	0.00	0	0.00	0	0.00	0	0.00	0	0.00	0	0.00	0	0.00	0	0.00	0	0.00	0	0.00	0	0.00	1.25	5	11	11	16	0.204
26	Bara Bujurg	304	0.365	0	0.00	0	0.00	0	0.00	0	0.00	0	0.00	0	0.00	0	0.00	0	0.00	0	0.00	0	0.00	0	0.00	1.75	7	16	15	22	0.365
27	Lalpur	120	0.144	0	0.00	0	0.00	0	0.00	0	0.00	0	0.00	0	0.00	0	0.00	0	0.00	0	0.00	0	0.00	0	0.00	0.75	3	17	17	20	0.144
28	Chandpur Jhalahi	85	0.102	0	0.00	0	0.00	0	0.00	0	0.00	0	0.00	0	0.00	0	0.00	0	0.00	0	0.00	0	0.00	0	0.00	0.75	3	5	5	8	0.102
TOTAL :		5200	6.2400	0	0.000	0	0.000	0	0.000	0	0.000	0	0.000	0	0.000	0	0.000	0	0.000	0	0.000	0	0.000	0	0.000	36.75	147	401	398	545	6.242

* Please Refer Unit Cost Table for Actual Value.

Illrd Year				WC WISE ACTION PLAN OF PRODUCTION SYSTEM AND MICRO-ENTERPRISES UNDER										Bara Bujurg, IWMP-IV		District-		Unnao			
S. No.	Name of WC	Planned Area in ha	Amount in Lakh	Crop Demonstration										Vegetables							
				Perl Millets		Pulses - Urd/Moong/Arhar		Oil Seeds		Chia		Quinoa		Tomato/Brinjal/Okra/Shimla Mirch		Cauliflower/Cabbage		Cucurbits		Shakbhaji	
				Phy	Fin	Phy	Fin	Phy	Fin	Phy	Fin	Phy	Fin	Phy	Fin	Phy	Fin	Phy	Fin	Phy	Fin
1	Arjunamau	230	0.690	0.50	0.04	0.75	0.09	0.75	0.09	0.00	0.00	0.00	0.00	0.20	0.05	0.20	0.05	0.20	0.02	0.20	0.02
2	Bajehara	259	0.777	0.50	0.04	0.75	0.09	0.50	0.06	0.00	0.00	0.00	0.00	0.20	0.05	0.20	0.05	0.20	0.02	0.20	0.02
3	Nibahari Kalyanpur	226	0.678	0.50	0.04	0.75	0.09	0.75	0.09	0.00	0.00	0.00	0.00	0.20	0.05	0.20	0.05	0.20	0.02	0.20	0.02
4	Sahrawna	282	0.846	0.50	0.04	1.00	0.12	0.75	0.09	0.00	0.00	0.25	0.03	0.20	0.05	0.20	0.05	0.20	0.02	0.20	0.02
5	Mahnaura	75	0.225	0.25	0.02	0.50	0.06	0.50	0.06	0.00	0.00	0.00	0.00	0.00	0.00	0.00	0.00	0.00	0.00	0.00	0.00
6	Rasoolpur	80	0.240	0.25	0.02	0.75	0.09	0.50	0.06	0.00	0.00	0.00	0.00	0.00	0.00	0.00	0.00	0.00	0.00	0.00	0.00
7	Bhainsora	184	0.552	0.50	0.04	1.00	0.12	0.50	0.06	0.00	0.00	0.00	0.00	0.20	0.05	0.20	0.05	0.20	0.02	0.20	0.02
8	Himmatgarh	310	0.930	0.50	0.04	1.00	0.12	1.00	0.12	0.00	0.00	0.25	0.03	0.20	0.05	0.20	0.05	0.20	0.02	0.20	0.02
9	Raipur Khelamau	116	0.348	0.50	0.04	1.00	0.12	0.75	0.09	0.00	0.00	0.25	0.03	0.00	0.00	0.00	0.00	0.00	0.00	0.00	0.00
10	Mauhari	121	0.363	0.75	0.06	1.00	0.12	0.75	0.09	0.00	0.00	0.25	0.03	0.00	0.00	0.00	0.00	0.00	0.00	0.00	0.00
11	Amretha	329	0.987	0.75	0.06	1.00	0.12	1.00	0.12	0.00	0.00	0.25	0.03	0.20	0.05	0.20	0.05	0.20	0.02	0.20	0.02
12	Gaura Katheruwa	360	1.080	0.75	0.06	1.00	0.12	1.00	0.12	0.00	0.00	0.25	0.03	0.20	0.05	0.20	0.05	0.20	0.02	0.20	0.02
13	Jaitipur	239	0.717	0.75	0.06	1.25	0.15	1.00	0.12	0.00	0.00	0.25	0.03	0.10	0.02	0.10	0.02	0.10	0.01	0.10	0.01
14	Rampur	75	0.225	0.50	0.04	0.50	0.06	0.50	0.06	0.00	0.00	0.00	0.00	0.00	0.00	0.00	0.00	0.00	0.00	0.00	0.00
15	Kushumbhi	108	0.324	0.50	0.04	1.00	0.12	0.75	0.09	0.00	0.00	0.00	0.00	0.00	0.00	0.00	0.00	0.00	0.00	0.00	0.00
16	Kunjpur	126	0.378	0.75	0.06	1.00	0.12	0.75	0.09	0.00	0.00	0.25	0.03	0.00	0.00	0.00	0.00	0.00	0.00	0.00	0.00
17	Sikundarpur	263	0.789	0.75	0.06	1.25	0.15	0.75	0.09	0.00	0.00	0.25	0.03	0.10	0.02	0.10	0.02	0.10	0.01	0.10	0.01
18	Sarai Indal	144	0.432	0.50	0.04	0.75	0.09	0.75	0.09	0.00	0.00	0.00	0.00	0.10	0.02	0.10	0.02	0.10	0.01	0.10	0.01
19	Gauri	158	0.474	0.75	0.06	1.00	0.12	0.75	0.09	0.00	0.00	0.00	0.00	0.10	0.02	0.10	0.02	0.10	0.01	0.10	0.01
20	Makoor	210	0.630	0.50	0.04	1.00	0.12	0.75	0.09	0.00	0.00	0.00	0.00	0.20	0.05	0.20	0.05	0.20	0.02	0.20	0.02
21	Lakhnapur	163	0.489	0.50	0.04	1.00	0.12	0.75	0.09	0.00	0.00	0.25	0.03	0.10	0.02	0.10	0.02	0.10	0.01	0.10	0.01
22	Kherwa Aldadpur	65	0.195	0.25	0.02	0.50	0.06	0.50	0.06	0.00	0.00	0.00	0.00	0.00	0.00	0.00	0.00	0.00	0.00	0.00	0.00
23	Nawaiee	268	0.804	0.50	0.04	1.00	0.12	0.50	0.06	0.00	0.00	0.00	0.00	0.20	0.05	0.20	0.05	0.20	0.02	0.20	0.02
24	Jhalotar	130	0.390	0.50	0.04	0.75	0.09	0.50	0.06	0.00	0.00	0.00	0.00	0.10	0.02	0.10	0.02	0.10	0.01	0.10	0.01
25	Sundarpur	170	0.510	0.50	0.04	0.75	0.09	0.50	0.06	0.00	0.00	0.00	0.00	0.20	0.05	0.20	0.05	0.20	0.02	0.20	0.02
26	Bara Bujurg	304	0.912	0.50	0.04	1.00	0.12	0.75	0.09	0.00	0.00	0.00	0.00	0.20	0.05	0.20	0.05	0.20	0.02	0.20	0.02
27	Lalpur	120	0.360	0.25	0.02	0.75	0.09	0.50	0.06	0.00	0.00	0.00	0.00	0.10	0.02	0.10	0.02	0.10	0.01	0.10	0.01
28	Chandpur Jhalahi	85	0.255	0.50	0.04	0.75	0.09	0.50	0.06	0.00	0.00	0.00	0.00	0.00	0.00	0.00	0.00	0.00	0.00	0.00	0.00
TOTAL :		5200	15.6000	14.75	1.18	24.75	2.97	19.25	2.31	0.00	0.00	2.50	0.30	3.10	0.74	3.10	0.74	3.10	0.37	3.10	0.31

* Please Refer Unit Cost Table for Actual Value.

Illrd Year				WC WISE ACTION PLAN OF PRODUCTION SYSTEM AND MICRO-ENTERPRISES UNDER														Bara Bujurg, IWMP-IV		District-		Unnao					
S. No.	Name of WC	Planned Area in ha	Amount in Lakh	Spices						Floriculture				Agro-forestry		IPM Kit		Seed Kit		Vegetable Kit		Fodder Kit		Fisheries		Singhade Ki Kheti	
				Garlic/ Ginger/ Turmeric		Coriander/ Methi/ Saunt/ Kalaunji		Chilly		Marry Gold		Deshi Gulab															
				Phy	Fin	Phy	Fin	Phy	Fin	Phy	Fin	Phy	Fin	Phy	Fin	Phy	Fin	Phy	Fin	Phy	Fin	Phy	Fin	Phy	Fin	Phy	Fin
1	Arjunamau	230	0.690	0.20	0.05	0.20	0.02	0.20	0.04	0.20	0.05	0.20	0.05	0.00	0.00	1	0.02	6	0.030	6	0.012	2	0.010	0	0.000	0	0.000
2	Bajehara	259	0.777	0.20	0.05	0.20	0.02	0.20	0.04	0.20	0.05	0.20	0.05	0.00	0.00	1	0.02	8	0.040	7	0.014	3	0.015	0	0.000	0	0.000
3	Nibahari Kalyanpur	226	0.678	0.20	0.05	0.20	0.02	0.20	0.04	0.20	0.05	0.20	0.05	0.00	0.00	1	0.02	4	0.020	5	0.010	2	0.010	0	0.000	0	0.000
4	Sahrawna	282	0.846	0.20	0.05	0.20	0.02	0.20	0.04	0.20	0.05	0.20	0.05	0.00	0.00	1	0.02	6	0.030	4	0.008	2	0.010	0	0.000	0	0.000
5	Mahnaura	75	0.225	0.00	0.00	0.00	0.00	0.00	0.00	0.00	0.00	0.00	0.00	0.00	0.00	0	0.00	11	0.055	5	0.010	4	0.020	0	0.000	0	0.000
6	Rasoolpur	80	0.240	0.00	0.00	0.00	0.00	0.00	0.00	0.00	0.00	0.00	0.00	0.00	0.00	0	0.00	9	0.045	5	0.010	3	0.015	0	0.000	0	0.000
7	Bhainsora	184	0.552	0.20	0.05	0.20	0.02	0.20	0.04	0.00	0.00	0.00	0.00	0.00	0.00	1	0.02	7	0.035	5	0.010	3	0.015	0	0.000	0	0.000
8	Himmatgarh	310	0.930	0.20	0.05	0.20	0.02	0.20	0.04	0.30	0.07	0.30	0.07	0.00	0.00	1	0.02	6	0.030	7	0.014	2	0.010	0	0.000	0	0.000
9	Raipur Khelamau	116	0.348	0.00	0.00	0.00	0.00	0.00	0.00	0.00	0.00	0.00	0.00	0.00	0.00	0	0.00	9	0.045	4	0.008	3	0.015	0	0.000	0	0.000
10	Mauhari	121	0.363	0.00	0.00	0.00	0.00	0.00	0.00	0.00	0.00	0.00	0.00	0.00	0.00	0	0.00	8	0.040	4	0.008	3	0.015	0	0.000	0	0.000
11	Amretha	329	0.987	0.20	0.05	0.20	0.02	0.20	0.04	0.40	0.10	0.40	0.10	0.00	0.00	1	0.02	5	0.025	4	0.008	2	0.010	0	0.000	0	0.000
12	Gaura Katheruwa	360	1.080	0.20	0.05	0.20	0.02	0.20	0.04	0.40	0.10	0.40	0.10	0.00	0.00	1	0.02	4	0.020	3	0.006	2	0.010	0	0.000	0	0.000
13	Jaitipur	239	0.717	0.10	0.02	0.10	0.01	0.10	0.02	0.00	0.00	0.00	0.00	0.00	0.00	1	0.02	7	0.035	8	0.016	2	0.010	0	0.000	0	0.000
14	Rampur	75	0.225	0.00	0.00	0.00	0.00	0.00	0.00	0.00	0.00	0.00	0.00	0.00	0.00	0	0.00	8	0.040	5	0.010	3	0.015	0	0.000	0	0.000
15	Kushumbhi	108	0.324	0.00	0.00	0.00	0.00	0.00	0.00	0.00	0.00	0.00	0.00	0.00	0.00	0	0.00	9	0.045	7	0.014	3	0.015	0	0.000	0	0.000
16	Kunjpur	126	0.378	0.00	0.00	0.00	0.00	0.00	0.00	0.00	0.00	0.00	0.00	0.00	0.00	0	0.00	10	0.050	4	0.008	4	0.020	0	0.000	0	0.000
17	Sikundarpur	263	0.789	0.10	0.02	0.10	0.01	0.10	0.02	0.20	0.05	0.20	0.05	0.00	0.00	1	0.02	8	0.040	6	0.012	3	0.015	0	0.000	0	0.000
18	Sarai Indal	144	0.432	0.10	0.02	0.10	0.01	0.10	0.02	0.00	0.00	0.00	0.00	0.00	0.00	0	0.00	10	0.050	8	0.016	4	0.020	0	0.000	0	0.000
19	Gauri	158	0.474	0.10	0.02	0.10	0.01	0.10	0.02	0.00	0.00	0.00	0.00	0.00	0.00	0	0.00	9	0.045	9	0.018	3	0.015	0	0.000	0	0.000
20	Makoor	210	0.630	0.20	0.05	0.20	0.02	0.20	0.04	0.00	0.00	0.00	0.00	0.00	0.00	1	0.02	7	0.035	4	0.008	3	0.015	0	0.000	0	0.000
21	Lakhnapur	163	0.489	0.10	0.02	0.10	0.01	0.10	0.02	0.00	0.00	0.00	0.00	0.00	0.00	0	0.00	10	0.050	9	0.018	3	0.015	0	0.000	0	0.000
22	Kherwa Aldadpur	65	0.195	0.00	0.00	0.00	0.00	0.00	0.00	0.00	0.00	0.00	0.00	0.00	0.00	0	0.00	7	0.035	5	0.010	2	0.010	0	0.000	0	0.000
23	Nawaiee	268	0.804	0.20	0.05	0.20	0.02	0.20	0.04	0.20	0.05	0.20	0.05	0.00	0.00	1	0.02	7	0.035	8	0.016	3	0.015	0	0.000	0	0.000
24	Jhalotar	130	0.390	0.10	0.02	0.10	0.01	0.10	0.02	0.00	0.00	0.00	0.00	0.00	0.00	0	0.00	9	0.045	7	0.014	3	0.015	0	0.000	0	0.000
25	Sundarpur	170	0.510	0.20	0.05	0.20	0.02	0.20	0.04	0.00	0.00	0.00	0.00	0.00	0.00	0	0.00	7	0.035	9	0.018	3	0.015	0	0.000	0	0.000
26	Bara Bujurg	304	0.912	0.20	0.05	0.20	0.02	0.20	0.04	0.20	0.05	0.20	0.05	0.00	0.00	1	0.02	4	0.020	7	0.014	2	0.010	0	0.000	0	0.000
27	Lalpur	120	0.360	0.10	0.02	0.10	0.01	0.10	0.02	0.00	0.00	0.00	0.00	0.00	0.00	0	0.00	7	0.035	7	0.014	3	0.015	0	0.000	0	0.000
28	Chandpur Jhalahi	85	0.255	0.00	0.00	0.00	0.00	0.00	0.00	0.00	0.00	0.00	0.00	0.00	0.00	0	0.00	8	0.040	5	0.010	3	0.015	0	0.000	0	0.000
TOTAL :		5200	15.6000	3.10	0.74	3.10	0.37	3.10	0.62	2.50	0.60	2.50	0.60	0.00	0.00	13	0.260	210	1.050	167	0.334	78	0.390	0	0.000	0	0.000

* Please Refer Unit Cost Table for Actual Value.

Illrd Year				WC WISE ACTION PLAN OF PRODUCTION SYSTEM AND MICRO-ENTERPRISES UNDER																Bara Bujurg, IWMP-IV				District-		Unnao							
S. No.	Name of WC	Planned Area in ha	Amount in Lakh	Plastic Tray Nursery		Low Tunnel House		Animal Health Camps		Distribution of Buck		Mini Agriculture Equipments																					
				Phy	Fin	Phy	Fin	Phy	Fin	Phy	Fin	Winnowing Fan		Sprayer		Broadcaster		Drum Seeder		Cono Weeder		Seed Treatment Drum		Irrigation Pipe		Portable Pump for Lift Irrigation		Mushroom Cultivation					
												Phy	Fin	Phy	Fin	Phy	Fin	Phy	Fin	Phy	Fin	Phy	Fin	Phy	Fin	Phy	Fin	Phy	Fin	Phy	Fin	Phy	Fin
1	Arjunamau	230	0.690	0	0.000	0	0.000	0	0.000	1	0.050	0	0.00	0	0.00	0	0.00	0	0.00	0	0.00	0	0.00	0	0.00	0	0.00	0	0.00	0	0.00	0	0.00
2	Bajehara	259	0.777	0	0.000	0	0.000	1	0.100	1	0.050	0	0.00	0	0.00	0	0.00	0	0.00	0	0.00	0	0.00	0	0.00	0	0.00	0	0.00	0	0.00	0	0.00
3	Nibahari Kalyanpur	226	0.678	0	0.000	0	0.000	0	0.000	1	0.050	0	0.00	0	0.00	0	0.00	0	0.00	0	0.00	0	0.00	0	0.00	0	0.00	0	0.00	0	0.00	0	0.00
4	Sahrawna	282	0.846	0	0.000	0	0.000	1	0.100	1	0.050	0	0.00	0	0.00	0	0.00	0	0.00	0	0.00	0	0.00	0	0.00	0	0.00	0	0.00	0	0.00	0	0.00
5	Mahnaura	75	0.225	0	0.000	0	0.000	0	0.000	0	0.000	0	0.00	0	0.00	0	0.00	0	0.00	0	0.00	0	0.00	0	0.00	0	0.00	0	0.00	0	0.00	0	0.00
6	Rasoolpur	80	0.240	0	0.000	0	0.000	0	0.000	0	0.000	0	0.00	0	0.00	0	0.00	0	0.00	0	0.00	0	0.00	0	0.00	0	0.00	0	0.00	0	0.00	0	0.00
7	Bhainsora	184	0.552	0	0.000	0	0.000	0	0.000	0	0.000	0	0.00	0	0.00	0	0.00	0	0.00	0	0.00	0	0.00	0	0.00	0	0.00	0	0.00	0	0.00	0	0.00
8	Himmatgarh	310	0.930	0	0.000	0	0.000	1	0.100	1	0.050	0	0.00	0	0.00	0	0.00	0	0.00	0	0.00	0	0.00	0	0.00	0	0.00	0	0.00	0	0.00	0	0.00
9	Raipur Khelamau	116	0.348	0	0.000	0	0.000	0	0.000	0	0.000	0	0.00	0	0.00	0	0.00	0	0.00	0	0.00	0	0.00	0	0.00	0	0.00	0	0.00	0	0.00	0	0.00
10	Mauhari	121	0.363	0	0.000	0	0.000	0	0.000	0	0.000	0	0.00	0	0.00	0	0.00	0	0.00	0	0.00	0	0.00	0	0.00	0	0.00	0	0.00	0	0.00	0	0.00
11	Amretha	329	0.987	0	0.000	0	0.000	1	0.100	1	0.050	0	0.00	0	0.00	0	0.00	0	0.00	0	0.00	0	0.00	0	0.00	0	0.00	0	0.00	0	0.00	0	0.00
12	Gaura Katheruwa	360	1.080	0	0.000	0	0.000	2	0.200	1	0.050	0	0.00	0	0.00	0	0.00	0	0.00	0	0.00	0	0.00	0	0.00	0	0.00	0	0.00	0	0.00	0	0.00
13	Jaitipur	239	0.717	0	0.000	0	0.000	1	0.100	1	0.050	0	0.00	0	0.00	0	0.00	0	0.00	0	0.00	0	0.00	0	0.00	0	0.00	0	0.00	0	0.00	0	0.00
14	Rampur	75	0.225	0	0.000	0	0.000	0	0.000	0	0.000	0	0.00	0	0.00	0	0.00	0	0.00	0	0.00	0	0.00	0	0.00	0	0.00	0	0.00	0	0.00	0	0.00
15	Kushumbhi	108	0.324	0	0.000	0	0.000	0	0.000	0	0.000	0	0.00	0	0.00	0	0.00	0	0.00	0	0.00	0	0.00	0	0.00	0	0.00	0	0.00	0	0.00	0	0.00
16	Kunjpur	126	0.378	0	0.000	0	0.000	0	0.000	0	0.000	0	0.00	0	0.00	0	0.00	0	0.00	0	0.00	0	0.00	0	0.00	0	0.00	0	0.00	0	0.00	0	0.00
17	Sikundarpur	263	0.789	0	0.000	0	0.000	1	0.100	1	0.050	0	0.00	0	0.00	0	0.00	0	0.00	0	0.00	0	0.00	0	0.00	0	0.00	0	0.00	0	0.00	0	0.00
18	Sarai Indal	144	0.432	0	0.000	0	0.000	0	0.000	0	0.000	0	0.00	0	0.00	0	0.00	0	0.00	0	0.00	0	0.00	0	0.00	0	0.00	0	0.00	0	0.00	0	0.00
19	Gauri	158	0.474	0	0.000	0	0.000	0	0.000	0	0.000	0	0.00	0	0.00	0	0.00	0	0.00	0	0.00	0	0.00	0	0.00	0	0.00	0	0.00	0	0.00	0	0.00
20	Makoor	210	0.630	0	0.000	0	0.000	0	0.000	1	0.050	0	0.00	0	0.00	0	0.00	0	0.00	0	0.00	0	0.00	0	0.00	0	0.00	0	0.00	0	0.00	0	0.00
21	Lakhnapur	163	0.489	0	0.000	0	0.000	0	0.000	0	0.000	0	0.00	0	0.00	0	0.00	0	0.00	0	0.00	0	0.00	0	0.00	0	0.00	0	0.00	0	0.00	0	0.00
22	Kherwa Aldadpur	65	0.195	0	0.000	0	0.000	0	0.000	0	0.000	0	0.00	0	0.00	0	0.00	0	0.00	0	0.00	0	0.00	0	0.00	0	0.00	0	0.00	0	0.00	0	0.00
23	Nawaiee	268	0.804	0	0.000	0	0.000	1	0.100	1	0.050	0	0.00	0	0.00	0	0.00	0	0.00	0	0.00	0	0.00	0	0.00	0	0.00	0	0.00	0	0.00	0	0.00
24	Jhalotar	130	0.390	0	0.000	0	0.000	0	0.000	0	0.000	0	0.00	0	0.00	0	0.00	0	0.00	0	0.00	0	0.00	0	0.00	0	0.00	0	0.00	0	0.00	0	0.00
25	Sundarpur	170	0.510	0	0.000	0	0.000	0	0.000	0	0.000	0	0.00	0	0.00	0	0.00	0	0.00	0	0.00	0	0.00	0	0.00	0	0.00	0	0.00	0	0.00	0	0.00
26	Bara Bujurg	304	0.912	0	0.000	0	0.000	2	0.200	1	0.050	0	0.00	0	0.00	0	0.00	0	0.00	0	0.00	0	0.00	0	0.00	0	0.00	0	0.00	0	0.00	0	0.00
27	Lalpur	120	0.360	0	0.000	0	0.000	0	0.000	0	0.000	0	0.00	0	0.00	0	0.00	0	0.00	0	0.00	0	0.00	0	0.00	0	0.00	0	0.00	0	0.00	0	0.00
28	Chandpur Jhalahi	85	0.255	0	0.000	0	0.000	0	0.000	0	0.000	0	0.00	0	0.00	0	0.00	0	0.00	0	0.00	0	0.00	0	0.00	0	0.00	0	0.00	0	0.00	0	0.00
TOTAL :		5200	15.6000	0	0.000	0	0.000	11	1.100	12	0.600	0	0.000	0	0.000	0	0.000	0	0.000	0	0.000	0	0.000	0	0.000	0	0.000	0	0.000	0	0.000	0	0.000

* Please Refer Unit Cost Table for Actual Value.

Illrd Year				WC WISE ACTION PLAN OF PRODUCTION SYSTEM AND MICRO-ENTERPRISES UNDER														Bara Bujurg, IWMP-IV		District-		Unnao													
S. No.	Name of WC	Planned Area in ha	Amount in Lakh	Micro-enterprises																				TOTAL											
				Apiculture		Fruit Preservation		Poultry		Goatary		Dairy Product		Mini Dal Mill		Daliya Making Machine		Grain Cleaner Cum Grader		Floor Separator		Portable Charring Kiln								JMIMB Block					
				Phy	Fin	Phy	Fin	Phy	Fin	Phy	Fin	Phy	Fin	Phy	Fin	Phy	Fin	Phy	Fin	Phy	Fin	Phy	Fin	Phy	Fin	Phy in ha	No. of Farmer	Phy in No.	No. of Farmer	Total Farmers	Fin in Lacs				
1	Arjunamau	230	0.690	0	0.00	0	0.00	0	0.00	0	0.00	0	0.00	0	0.00	0	0.00	0	0.00	0	0.00	0	0.00	0	0.00	0	0.00	0	0.00	3.80	26	16	90	116	0.690
2	Bajehara	259	0.777	0	0.00	0	0.00	0	0.00	0	0.00	0	0.00	0	0.00	0	0.00	0	0.00	0	0.00	0	0.00	0	0.00	0	0.00	0	0.00	3.55	25	21	95	120	0.777
3	Nibahari Kalyanpur	226	0.678	0	0.00	0	0.00	0	0.00	0	0.00	0	0.00	0	0.00	0	0.00	0	0.00	0	0.00	0	0.00	0	0.00	0	0.00	0	0.00	3.80	26	13	87	113	0.678
4	Sahrawna	282	0.846	0	0.00	0	0.00	0	0.00	0	0.00	0	0.00	0	0.00	0	0.00	0	0.00	0	0.00	0	0.00	0	0.00	0	0.00	0	0.00	4.30	28	15	89	117	0.846
5	Mahnaura	75	0.225	0	0.00	0	0.00	0	0.00	0	0.00	0	0.00	0	0.00	0	0.00	0	0.00	0	0.00	0	0.00	0	0.00	0	0.00	0	0.00	1.25	5	20	20	25	0.225
6	Rasoolpur	80	0.240	0	0.00	0	0.00	0	0.00	0	0.00	0	0.00	0	0.00	0	0.00	0	0.00	0	0.00	0	0.00	0	0.00	0	0.00	0	0.00	1.50	6	17	17	23	0.240
7	Bhainsora	184	0.552	0	0.00	0	0.00	0	0.00	0	0.00	0	0.00	0	0.00	0	0.00	0	0.00	0	0.00	0	0.00	0	0.00	0	0.00	0	0.00	3.40	22	16	16	38	0.552
8	Himmatgarh	310	0.930	0	0.00	0	0.00	0	0.00	0	0.00	0	0.00	0	0.00	0	0.00	0	0.00	0	0.00	0	0.00	0	0.00	0	0.00	0	0.00	4.75	31	18	92	123	0.930
9	Raipur Khelamau	116	0.348	0	0.00	0	0.00	0	0.00	0	0.00	0	0.00	0	0.00	0	0.00	0	0.00	0	0.00	0	0.00	0	0.00	0	0.00	0	0.00	2.50	10	16	16	26	0.348
10	Mauhari	121	0.363	0	0.00	0	0.00	0	0.00	0	0.00	0	0.00	0	0.00	0	0.00	0	0.00	0	0.00	0	0.00	0	0.00	0	0.00	0	0.00	2.75	11	15	15	26	0.363
11	Amretha	329	0.987	0	0.00	0	0.00	0	0.00	0	0.00	0	0.00	0	0.00	0	0.00	0	0.00	0	0.00	0	0.00	0	0.00	0	0.00	0	0.00	5.20	34	14	87	121	0.987
12	Gaura Katheruwa	360	1.080	0	0.00	0	0.00	0	0.00	0	0.00	0	0.00	0	0.00	0	0.00	0	0.00	0	0.00	0	0.00	0	0.00	0	0.00	0	0.00	5.20	34	13	85	119	1.080
13	Jaitipur	239	0.717	0	0.00	0	0.00	0	0.00	0	0.00	0	0.00	0	0.00	0	0.00	0	0.00	0	0.00	0	0.00	0	0.00	0	0.00	0	0.00	3.95	20	20	93	113	0.717
14	Rampur	75	0.225	0	0.00	0	0.00	0	0.00	0	0.00	0	0.00	0	0.00	0	0.00	0	0.00	0	0.00	0	0.00	0	0.00	0	0.00	0	0.00	1.50	6	16	16	22	0.225
15	Kushumbhi	108	0.324	0	0.00	0	0.00	0	0.00	0	0.00	0	0.00	0	0.00	0	0.00	0	0.00	0	0.00	0	0.00	0	0.00	0	0.00	0	0.00	2.25	9	19	19	28	0.324
16	Kunjpur	126	0.378	0	0.00	0	0.00	0	0.00	0	0.00	0	0.00	0	0.00	0	0.00	0	0.00	0	0.00	0	0.00	0	0.00	0	0.00	0	0.00	2.75	11	18	18	29	0.378
17	Sikundarpur	263	0.789	0	0.00	0	0.00	0	0.00	0	0.00	0	0.00	0	0.00	0	0.00	0	0.00	0	0.00	0	0.00	0	0.00	0	0.00	0	0.00	4.10	23	20	93	116	0.789
18	Sarai Indal	144	0.432	0	0.00	0	0.00	0	0.00	0	0.00	0	0.00	0	0.00	0	0.00	0	0.00	0	0.00	0	0.00	0	0.00	0	0.00	0	0.00	2.70	15	22	22	37	0.432
19	Gauri	158	0.474	0	0.00	0	0.00	0	0.00	0	0.00	0	0.00	0	0.00	0	0.00	0	0.00	0	0.00	0	0.00	0	0.00	0	0.00	0	0.00	3.20	17	21	21	38	0.474
20	Makoor	210	0.630	0	0.00	0	0.00	0	0.00	0	0.00	0	0.00	0	0.00	0	0.00	0	0.00	0	0.00	0	0.00	0	0.00	0	0.00	0	0.00	3.65	23	16	90	113	0.630
21	Lakhnapur	163	0.489	0	0.00	0	0.00	0	0.00	0	0.00	0	0.00	0	0.00	0	0.00	0	0.00	0	0.00	0	0.00	0	0.00	0	0.00	0	0.00	3.20	17	22	22	39	0.489
22	Kherwa Aldadpur	65	0.195	0	0.00	0	0.00	0	0.00	0	0.00	0	0.00	0	0.00	0	0.00	0	0.00	0	0.00	0	0.00	0	0.00	0	0.00	0	0.00	1.25	5	14	14	19	0.195
23	Nawaiee	268	0.804	0	0.00	0	0.00	0	0.00	0	0.00	0	0.00	0	0.00	0	0.00	0	0.00	0	0.00	0	0.00	0	0.00	0	0.00	0	0.00	3.80	26	21	94	120	0.804
24	Jhalotar	130	0.390	0	0.00	0	0.00	0	0.00	0	0.00	0	0.00	0	0.00	0	0.00	0	0.00	0	0.00	0	0.00	0	0.00	0	0.00	0	0.00	2.45	14	19	19	33	0.390
25	Sundarpur	170	0.510	0	0.00	0	0.00	0	0.00	0	0.00	0	0.00	0	0.00	0	0.00	0	0.00	0	0.00	0	0.00	0	0.00	0	0.00	0	0.00	3.15	21	19	19	40	0.510
26	Bara Bujurg	304	0.912	0	0.00	0	0.00	0	0.00	0	0.00	0	0.00	0	0.00	0	0.00	0	0.00	0	0.00	0	0.00	0	0.00	0	0.00	0	0.00	4.05	27	17	89	116	0.912
27	Lalpur	120	0.360	0	0.00	0	0.00	0	0.00	0	0.00	0	0.00	0	0.00	0	0.00	0	0.00	0	0.00	0	0.00	0	0.00	0	0.00	0	0.00	2.20	13	17	17	30	0.360
28	Chandpur Jhalahi	85	0.255	0	0.00	0	0.00	0	0.00	0	0.00	0	0.00	0	0.00	0	0.00	0	0.00	0	0.00	0	0.00	0	0.00	0	0.00	0	0.00	1.75	7	16	16	23	0.255
TOTAL :		5200	15.6000	0	0.000	0	0.000	0	0.000	0	0.000	0	0.000	0	0.000	0	0.000	0	0.000	0	0.000	0	0.000	0	0.000	0	0.000	0	0.000	87.95	512	491	1371	1883	15.600

* Please Refer Unit Cost Table for Actual Value.

IVth Year				WC WISE ACTION PLAN OF PRODUCTION SYSTEM AND MICRO-ENTERPRISES UNDER										Bara Bujurg, IWMP-IV		District-		Unnao			
S. No.	Name of WC	Planned Area in ha	Amount in Lakhs	Crop Demonstration										Vegetables							
				Perl Millets		Pulses - Urd/Moong/Arhar		Oil Seeds		Chia		Quinoa		Tomato/Brinjal/Okra/Shimla Mirch		Cauliflower/Cabbage		Cucurbits		Shakbhaji	
				Phy	Fin	Phy	Fin	Phy	Fin	Phy	Fin	Phy	Fin	Phy	Fin	Phy	Fin	Phy	Fin	Phy	Fin
1	Ariunamau	230	0.690	0.00	0.00	0.00	0.00	0.00	0.00	0.00	0.00	0.00	0.00	0.00	0.00	0.00	0.00	0.00	0.00	0.00	0.00
2	Bajehara	259	0.777	0.00	0.00	0.00	0.00	0.00	0.00	0.00	0.00	0.00	0.00	0.00	0.00	0.00	0.00	0.00	0.00	0.00	0.00
3	Nibahari Kalyanpur	226	0.678	0.00	0.00	0.00	0.00	0.00	0.00	0.00	0.00	0.00	0.00	0.00	0.00	0.00	0.00	0.00	0.00	0.00	0.00
4	Sahrawna	282	0.846	0.00	0.00	0.00	0.00	0.00	0.00	0.00	0.00	0.00	0.00	0.00	0.00	0.00	0.00	0.00	0.00	0.00	0.00
5	Mahnaura	75	0.225	0.00	0.00	0.00	0.00	0.00	0.00	0.00	0.00	0.00	0.00	0.00	0.00	0.00	0.00	0.00	0.00	0.00	0.00
6	Rasoolpur	80	0.240	0.00	0.00	0.00	0.00	0.00	0.00	0.00	0.00	0.00	0.00	0.00	0.00	0.00	0.00	0.00	0.00	0.00	0.00
7	Bhainsora	184	0.552	0.00	0.00	0.00	0.00	0.00	0.00	0.00	0.00	0.00	0.00	0.00	0.00	0.00	0.00	0.00	0.00	0.00	0.00
8	Himmatgarh	310	0.930	0.00	0.00	0.00	0.00	0.00	0.00	0.00	0.00	0.00	0.00	0.00	0.00	0.00	0.00	0.00	0.00	0.00	0.00
9	Raipur Khelamau	116	0.348	0.00	0.00	0.00	0.00	0.00	0.00	0.00	0.00	0.00	0.00	0.00	0.00	0.00	0.00	0.00	0.00	0.00	0.00
10	Mauhari	121	0.363	0.00	0.00	0.00	0.00	0.00	0.00	0.00	0.00	0.00	0.00	0.00	0.00	0.00	0.00	0.00	0.00	0.00	0.00
11	Amretha	329	0.987	0.00	0.00	0.00	0.00	0.00	0.00	0.00	0.00	0.00	0.00	0.00	0.00	0.00	0.00	0.00	0.00	0.00	0.00
12	Gaura Katheruwa	360	1.080	0.00	0.00	0.00	0.00	0.00	0.00	0.00	0.00	0.00	0.00	0.00	0.00	0.00	0.00	0.00	0.00	0.00	0.00
13	Jaitipur	239	0.717	0.00	0.00	0.00	0.00	0.00	0.00	0.00	0.00	0.00	0.00	0.00	0.00	0.00	0.00	0.00	0.00	0.00	0.00
14	Rampur	75	0.225	0.00	0.00	0.00	0.00	0.00	0.00	0.00	0.00	0.00	0.00	0.00	0.00	0.00	0.00	0.00	0.00	0.00	0.00
15	Kushumbhi	108	0.324	0.00	0.00	0.00	0.00	0.00	0.00	0.00	0.00	0.00	0.00	0.00	0.00	0.00	0.00	0.00	0.00	0.00	0.00
16	Kunjpur	126	0.378	0.00	0.00	0.00	0.00	0.00	0.00	0.00	0.00	0.00	0.00	0.00	0.00	0.00	0.00	0.00	0.00	0.00	0.00
17	Sikundarpur	263	0.789	0.00	0.00	0.00	0.00	0.00	0.00	0.00	0.00	0.00	0.00	0.00	0.00	0.00	0.00	0.00	0.00	0.00	0.00
18	Sarai Indal	144	0.432	0.00	0.00	0.00	0.00	0.00	0.00	0.00	0.00	0.00	0.00	0.00	0.00	0.00	0.00	0.00	0.00	0.00	0.00
19	Gauri	158	0.474	0.00	0.00	0.00	0.00	0.00	0.00	0.00	0.00	0.00	0.00	0.00	0.00	0.00	0.00	0.00	0.00	0.00	0.00
20	Makoor	210	0.630	0.00	0.00	0.00	0.00	0.00	0.00	0.00	0.00	0.00	0.00	0.00	0.00	0.00	0.00	0.00	0.00	0.00	0.00
21	Lakhnapur	163	0.489	0.00	0.00	0.00	0.00	0.00	0.00	0.00	0.00	0.00	0.00	0.00	0.00	0.00	0.00	0.00	0.00	0.00	0.00
22	Kherwa Aidadpur	65	0.195	0.00	0.00	0.00	0.00	0.00	0.00	0.00	0.00	0.00	0.00	0.00	0.00	0.00	0.00	0.00	0.00	0.00	0.00
23	Nawaiee	268	0.804	0.00	0.00	0.00	0.00	0.00	0.00	0.00	0.00	0.00	0.00	0.00	0.00	0.00	0.00	0.00	0.00	0.00	0.00
24	Jhalotar	130	0.390	0.00	0.00	0.00	0.00	0.00	0.00	0.00	0.00	0.00	0.00	0.00	0.00	0.00	0.00	0.00	0.00	0.00	0.00
25	Sundarpur	170	0.510	0.00	0.00	0.00	0.00	0.00	0.00	0.00	0.00	0.00	0.00	0.00	0.00	0.00	0.00	0.00	0.00	0.00	0.00
26	Bara Bujurg	304	0.912	0.00	0.00	0.00	0.00	0.00	0.00	0.00	0.00	0.00	0.00	0.00	0.00	0.00	0.00	0.00	0.00	0.00	0.00
27	Lalpur	120	0.360	0.00	0.00	0.00	0.00	0.00	0.00	0.00	0.00	0.00	0.00	0.00	0.00	0.00	0.00	0.00	0.00	0.00	0.00
28	Chandpur Jhalahi	85	0.255	0.00	0.00	0.00	0.00	0.00	0.00	0.00	0.00	0.00	0.00	0.00	0.00	0.00	0.00	0.00	0.00	0.00	0.00
TOTAL :			5200	15.6000	0.00	0.00	0.00	0.00	0.00	0.00	0.00	0.00	0.00	0.00	0.00	0.00	0.00	0.00	0.00	0.00	0.00

* Please Refer Unit Cost Table for Actual Value.

IVth Year				WC WISE ACTION PLAN OF PRODUCTION SYSTEM AND MICRO-ENTERPRISES UNDER														Bara Bujurg, IWMP-IV				District-		Unnao					
S. No.	Name of WC	Planned Area in ha	Amount in Lakhs	Spices						Floriculture				Agro-forestry		IPM Kit		Seed Kit		Vegetable Kit		Fodder Kit		Fisheries		Singhade Ki Khet			
				Garlic/ Ginger/ Turmeric		Coriander/ Methi/ Saunji/ Kalaunji		Chilly		Marry Gold		Desh Gulab		Phy	Fin	Phy	Fin	Phy	Fin	Phy	Fin	Phy	Fin	Phy	Fin	Phy	Fin	Phy	Fin
				Phy	Fin	Phy	Fin	Phy	Fin	Phy	Fin	Phy	Fin	Phy	Fin	Phy	Fin	Phy	Fin	Phy	Fin	Phy	Fin	Phy	Fin	Phy	Fin	Phy	Fin
1	Ariunamau	230	0.690	0.00	0.00	0.00	0.00	0.00	0.00	0.00	0.00	0.00	0.00	0.00	0.25	0.03	1	0.02	6	0.030	8	0.016	2	0.010	0	0.000	0	0.000	
2	Bajehara	259	0.777	0.00	0.00	0.00	0.00	0.00	0.00	0.00	0.00	0.00	0.00	0.00	0.25	0.03	1	0.02	5	0.025	4	0.008	2	0.010	0	0.000	0	0.000	
3	Nibahari Kalyanpur	226	0.678	0.00	0.00	0.00	0.00	0.00	0.00	0.00	0.00	0.00	0.00	0.00	0.25	0.03	1	0.02	6	0.030	2	0.004	2	0.010	0	0.000	0	0.000	
4	Sahrawna	282	0.846	0.00	0.00	0.00	0.00	0.00	0.00	0.00	0.00	0.00	0.00	0.00	0.50	0.05	1	0.02	7	0.035	6	0.012	2	0.010	0	0.000	0	0.000	
5	Mahnaura	75	0.225	0.00	0.00	0.00	0.00	0.00	0.00	0.00	0.00	0.00	0.00	0.00	0.00	0.00	0	0.00	9	0.045	8	0.016	3	0.015	0	0.000	0	0.000	
6	Rasoolpur	80	0.240	0.00	0.00	0.00	0.00	0.00	0.00	0.00	0.00	0.00	0.00	0.00	0.00	0.00	0	0.00	8	0.040	3	0.006	3	0.015	0	0.000	0	0.000	
7	Bhainsora	184	0.552	0.00	0.00	0.00	0.00	0.00	0.00	0.00	0.00	0.00	0.00	0.00	0.00	0.00	1	0.02	4	0.020	4	0.008	2	0.010	0	0.000	0	0.000	
8	Himmatgarh	310	0.930	0.00	0.00	0.00	0.00	0.00	0.00	0.00	0.00	0.00	0.00	0.00	0.50	0.05	1	0.02	9	0.045	8	0.016	3	0.015	0	0.000	0	0.000	
9	Raipur Khelamau	116	0.348	0.00	0.00	0.00	0.00	0.00	0.00	0.00	0.00	0.00	0.00	0.00	0.00	0.00	1	0.02	8	0.040	7	0.014	3	0.015	0	0.000	0	0.000	
10	Mauhari	121	0.363	0.00	0.00	0.00	0.00	0.00	0.00	0.00	0.00	0.00	0.00	0.00	0.00	0.00	1	0.02	8	0.040	7	0.014	3	0.015	0	0.000	0	0.000	
11	Amretha	329	0.987	0.00	0.00	0.00	0.00	0.00	0.00	0.00	0.00	0.00	0.00	0.00	0.75	0.08	1	0.02	6	0.030	9	0.018	2	0.010	0	0.000	0	0.000	
12	Gaura Katheruwa	360	1.080	0.00	0.00	0.00	0.00	0.00	0.00	0.00	0.00	0.00	0.00	0.00	0.75	0.08	1	0.02	5	0.025	8	0.016	2	0.010	0	0.000	0	0.000	
13	Jaitipur	239	0.717	0.00	0.00	0.00	0.00	0.00	0.00	0.00	0.00	0.00	0.00	0.00	0.00	0.00	1	0.02	7	0.035	4	0.008	3	0.015	0	0.000	0	0.000	
14	Rampur	75	0.225	0.00	0.00	0.00	0.00	0.00	0.00	0.00	0.00	0.00	0.00	0.00	0.00	0.00	0	0.00	6	0.030	3	0.006	2	0.010	0	0.000	0	0.000	
15	Kushumbhi	108	0.324	0.00	0.00	0.00	0.00	0.00	0.00	0.00	0.00	0.00	0.00	0.00	0.00	0.00	0	0.00	7	0.035	5	0.010	2	0.010	0	0.000	0	0.000	
16	Kunjpur	126	0.378	0.00	0.00	0.00	0.00	0.00	0.00	0.00	0.00	0.00	0.00	0.00	0.00	0.00	1	0.02	7	0.035	7	0.014	3	0.015	0	0.000	0	0.000	
17	Sikundarpur	263	0.789	0.00	0.00	0.00	0.00	0.00	0.00	0.00	0.00	0.00	0.00	0.00	0.25	0.03	1	0.02	7	0.035	5	0.010	2	0.010	0	0.000	0	0.000	
18	Sarai Indal	144	0.432	0.00	0.00	0.00	0.00	0.00	0.00	0.00	0.00	0.00	0.00	0.00	0.00	0.00	0	0.00	5	0.025	4	0.008	2	0.010	0	0.000	0	0.000	
19	Gauri	158	0.474	0.00	0.00	0.00	0.00	0.00	0.00	0.00	0.00	0.00	0.00	0.00	0.00	0.00	1	0.02	8	0.040	5	0.010	3	0.015	0	0.000	0	0.000	
20	Makoor	210	0.630	0.00	0.00	0.00	0.00	0.00	0.00	0.00	0.00	0.00	0.00	0.00	0.00	0.00	1	0.02	7	0.035	3	0.006	2	0.010	0	0.000	0	0.000	
21	Lakhnapur	163	0.489	0.00	0.00	0.00	0.00	0.00	0.00	0.00	0.00	0.00	0.00	0.00	0.00	0.00	0	0.00	9	0.045	5	0.010	3	0.015	0	0.000	0	0.000	
22	Kherwa Aidadpur	65	0.195	0.00	0.00	0.00	0.00	0.00	0.00	0.00	0.00	0.00	0.00	0.00	0.00	0.00	0	0.00	10	0.050	8	0.016	4	0.020	0	0.000	0	0.000	
23	Nawaiee	268	0.804	0.00	0.00	0.00	0.00	0.00	0.00	0.00	0.00	0.00	0.00	0.00	0.25	0.03	1	0.02	4	0.020	5	0.010	2	0.010	0	0.000	0	0.000	
24	Jhalotar	130	0.390	0.00	0.00	0.00	0.00	0.00	0.00	0.00	0.00	0.00	0.00	0.00	0.00	0.00	0	0.00	9	0.045	8	0.016	3	0.015	0	0.000	0	0.000	
25	Sundarpur	170	0.510	0.00	0.00	0.00	0.00	0.00	0.00	0.00	0.00	0.00	0.00	0.00	0.00	0.00	1	0.02	5	0.025	3	0.006	2	0.010	0	0.000	0	0.000	
26	Bara Bujurg	304	0.912	0.00	0.00	0.00	0.00	0.00	0.00	0.00	0.00	0.00	0.00	0.00	0.25	0.03	1	0.02	6	0.030	4	0.008	2	0.010	0	0.000	0	0.000	
27	Lalpur	120	0.360	0.00	0.00	0.00	0.00	0.00	0.00	0.00	0.00	0.00	0.00	0.00	0.00	0.00	0	0.00	7	0.035	8	0.016	3	0.015	0	0.000	0	0.000	
28	Chandpur Jhalahi	85	0.255	0.00	0.00	0.00	0.00	0.00	0.00	0.00	0.00	0.00	0.00	0.00	0.00	0.00	0	0.00	9	0.045	8	0.016	3	0.015	0	0.000	0	0.000	
TOTAL :			5200	15.6000	0.00	0.00	0.00	0.00	0.00	0.00	0.00	0.00	0.00	0.00	4.00	0.40	18	0.360	194	0.970	159	0.318	70	0.350	0	0.000	0	0.000	

* Please Refer Unit Cost Table for Actual Value.

IVth Year				WC WISE ACTION PLAN OF PRODUCTION SYSTEM AND MICRO-ENTERPRISES UNDER																Bara Bujurg, IWMP-IV				District-		Unnao					
S. No.	Name of WC	Planned Area in ha	Amount in Lakhs	Plastic Tray Nursery		Low Tunnel House		Animal Health Camps		Distribution of Buck		Mini Agriculture Equipments																			
				Phy	Fin	Phy	Fin	Phy	Fin	Phy	Fin	Winnowing Fan		Sprayer		Broadcaster		Drum Seeder		Cono Weeder		Seed Treatment Drum		Irrigation Pipe		Portable Pump for Lift Irrigation		Mushroom Cultivation			
												Phy	Fin	Phy	Fin	Phy	Fin	Phy	Fin	Phy	Fin	Phy	Fin	Phy	Fin	Phy	Fin	Phy	Fin	Phy	Fin
1	Ariunamau	230	0.690	1	0.050	2	0.040	0	0.000	0	0.000	1	0.03	2	0.06	1	0.02	1	0.08	1	0.01	1	0.02	1	0.04	1	0.24	0	0.00		
2	Bajehara	259	0.777	1	0.050	2	0.040	1	0.100	0	0.000	1	0.03	2	0.06	1	0.02	1	0.08	1	0.01	1	0.02	1	0.04	1	0.24	0	0.00		
3	Nibahari Kalyanpur	226	0.678	1	0.050	2	0.040	0	0.000	0	0.000	1	0.03	2	0.06	1	0.02	1	0.08	1	0.01	1	0.02	1	0.04	1	0.24	0	0.00		
4	Sahrawna	282	0.846	1	0.050	2	0.040	1	0.100	0	0.000	2	0.06	2	0.06	1	0.02	1	0.08	1	0.01	1	0.02	1	0.04	1	0.24	0	0.00		
5	Mahnaura	75	0.225	0	0.000	0	0.000	0	0.000	0	0.000	1	0.03	1	0.03	1	0.02	0	0.00	1	0.01	1	0.02	1	0.04	0	0.00	0	0.00		
6	Rasoolpur	80	0.240	0	0.000	0	0.000	0	0.000	0	0.000	1	0.03	2	0.06	1	0.02	0	0.00	1	0.01	1	0.02	1	0.04	0	0.00	0	0.00		
7	Bhainsora	184	0.552	0	0.000	0	0.000	0	0.000	0	0.000	2	0.06	3	0.09	2	0.03	0	0.00	1	0.01	1	0.02	1	0.04	1	0.24	0	0.00		
8	Himmatgarh	310	0.930	1	0.050	3	0.060	1	0.100	0	0.000	2	0.06	3	0.09	2	0.03	1	0.08	1	0.01	1	0.02	1	0.04	1	0.24	0	0.00		
9	Raipur Khelamau	116	0.348	1	0.050	0	0.000	0	0.000	0	0.000	2	0.06	2	0.06	1	0.02	0	0.00	1	0.01	1	0.02	1	0.04	0	0.00	0	0.00		
10	Mauhari	121	0.363	1	0.050	0	0.000	0	0.000	0	0.000	2	0.06	2	0.06	2	0.03	0	0.00	1	0.01	1	0.02	1	0.04	0	0.00	0	0.00		
11	Amretha	329	0.987	1	0.050	4	0.080	1	0.100	0	0.000	2	0.06	4	0.12	2	0.03	1	0.08	1	0.01	1	0.02	1	0.04	1	0.24	0	0.00		
12	Gaura Katheruwa	360	1.080	1	0.050	4	0.080	2	0.200	0	0.000	2	0.06	4	0.12	2	0.03	1	0.08	1	0.01	1	0.02	1	0.04	1	0.24	0	0.00		
13	Jaitipur	239	0.717	1	0.050	1	0.020	1	0.100	0	0.000	1	0.03	1	0.03	1	0.02	1	0.08	1	0.01	1	0.02	1	0.04	1	0.24	0	0.00		
14	Rampur	75	0.225	0	0.000	0	0.000	0	0.000	0	0.000	1	0.03	2	0.06	1	0.02	0	0.00	1	0.01	1	0.02	1	0.04	0	0.00	0	0.00		
15	Kushumbhi	108	0.324	0	0.000	1	0.020	0	0.000	0	0.000	2	0.06	2	0.06	1	0.02	1	0.08	1	0.01	1	0.02	0	0.00	0	0.00	0	0.00		
16	Kunjpur	126	0.378	1	0.050	1	0.020	0	0.000	0	0.000	2	0.06	2	0.06	2	0.03	0	0.00	1	0.01	1	0.02	1	0.04	0	0.00	0	0.00		
17	Sikundarpur	263	0.789	1	0.050	2	0.040	1	0.100	0	0.000	1	0.03	2	0.06	1	0.02	1	0.08	1	0.01	1	0.02	1	0.04	1	0.24	0	0.00		
18	Sarai Indal	144	0.432	0	0.000	0	0.000	0	0.000	0	0.000	1	0.03	1	0.03	1	0.02	0	0.00	1	0.01	1	0.02	1	0.04	1	0.24	0	0.00		
19	Gauri	158	0.474	0	0.000	0	0.000	0	0.000	0	0.000	1	0.03	1	0.03	1	0.02	0	0.00	1	0.01	1	0.02	1	0.04	1	0.24	0	0.00		
20	Makoor	210	0.630	1	0.050	2	0.040	0	0.000	0	0.000	1	0.03	1	0.03	1	0.02	1	0.08	1	0.01	1	0.02	1	0.04	1	0.24	0	0.00		
21	Lakhnapur	163	0.489	0	0.000	0	0.000	0	0.000	0	0.000	1	0.03	2	0.06	1	0.02	0	0.00	1	0.01	1	0.02	1	0.04	1	0.24	0	0.00		
22	Kherwa Aidadpur	65	0.195	0	0.000	0	0.000	0	0.000	0	0.000	1	0.03	1	0.03	1	0.02	0	0.00	1	0.01	1	0.02	0	0.00	0	0.00	0	0.00		
23	Nawaiee	268	0.804	1	0.050	2	0.040	1	0.100	0	0.000	2	0.06	2	0.06	1	0.02	1	0.08	1	0.01	1	0.02	1	0.04	1	0.24	0	0.00		
24	Jhalotar	130	0.390	1	0.050	2	0.040	0	0.000	0	0.000	2	0.06	2	0.06	2	0.03	0	0.00	1	0.01	1	0.02	1	0.04	0	0.00	0	0.00		
25	Sundarpur	170	0.510	0	0.000	0	0.000	0	0.000	0	0.000	2	0.06	2	0.06	1	0.02	0	0.00	1	0.01	1	0.02	1	0.04	1	0.24	0	0.00		
26	Bara Bujurg	304	0.912	1	0.050	2	0.040	2	0.200	0	0.000	2	0.06	2	0.06	1	0.02	1	0.08	1	0.01	1	0.02	1	0.04	1	0.24	0	0.00		
27	Lalpur	120	0.360	1	0.050	1	0.020	0	0.000	0	0.000	2	0.06	2	0.06	2	0.03	0	0.00	1	0.01	1	0.02	1	0.04	0	0.00	0	0.00		
28	Chandpur Jhalahi	85	0.255	0	0.000	0	0.000	0	0.000	0	0.000	1	0.03	2	0.06	1	0.02	0	0.00	1	0.01	1	0.02	1	0.04	0	0.00	0	0.00		
TOTAL :				5200	15.6000	17	0.850	33	0.660	11	1.100	0	0.000	42	1.260	56	1.680	36	0.540	13	1.040	28	0.392	28	0.560	26	1.040	17	4.080	0	0.000

* Please Refer Unit Cost Table for Actual Value.

IVth Year				WC WISE ACTION PLAN OF PRODUCTION SYSTEM AND MICRO-ENTERPRISES UNDER																		Bara Bujurg, IWMP-IV				District-		Unnao				
S. No.	Name of WC	Planned Area in ha	Amount in Lakhs	Micro-enterprises																				TOTAL								
				Apiculture		Fruit Preservation		Poultry		Goatary		Dairy Product		Mini Dal Mill		Daliya Making Machine		Grain Cleaner Cum Grader		Floor Separator		Portable Charring Klin		UMMB Block		Phy in ha	No. of Farmer	Phy in No.	No. of Farmer	Total Farmers	Fin in Lacs	
				Phy	Fin	Phy	Fin	Phy	Fin	Phy	Fin	Phy	Fin	Phy	Fin	Phy	Fin	Phy	Fin	Phy	Fin	Phy	Fin									
1	Ariunamau	230	0.690	0	0.00	0	0.00	0	0.00	0	0.00	0	0.00	0	0.00	0	0.00	0	0.00	0	0.00	0	0.00	0	0.00	0.25	1	29	65	66	0.690	
2	Bajehara	259	0.777	0	0.00	0	0.00	0	0.00	0	0.00	0	0.00	0	0.00	0	0.00	0	0.00	0	0.00	0	0.00	0	0.00	0.25	1	25	16	17	0.777	
3	Nibahari Kalyanpur	226	0.678	0	0.00	0	0.00	0	0.00	0	0.00	0	0.00	0	0.00	0	0.00	0	0.00	0	0.00	0	0.00	0	0.00	0.25	1	23	14	15	0.678	
4	Sahrawna	282	0.846	0	0.00	0	0.00	0	0.00	0	0.00	0	0.00	0	0.00	0	0.00	0	0.00	0	0.00	0	0.00	0	0.00	0.50	2	30	20	22	0.846	
5	Mahnaura	75	0.225	0	0.00	0	0.00	0	0.00	0	0.00	0	0.00	0	0.00	0	0.00	0	0.00	0	0.00	0	0.00	0	0.00	0.00	0	26	20	20	0.225	
6	Rasoolpur	80	0.240	0	0.00	0	0.00	0	0.00	0	0.00	0	0.00	0	0.00	0	0.00	0	0.00	0	0.00	0	0.00	0	0.00	0.00	0	21	14	14	0.240	
7	Bhainsora	184	0.552	0	0.00	0	0.00	0	0.00	0	0.00	0	0.00	0	0.00	0	0.00	0	0.00	0	0.00	0	0.00	0	0.00	0.00	0	22	11	11	0.552	
8	Himmatgarh	310	0.930	0	0.00	0	0.00	0	0.00	0	0.00	0	0.00	0	0.00	0	0.00	0	0.00	0	0.00	0	0.00	0	0.00	0.50	2	38	26	28	0.930	
9	Raipur Khelamau	116	0.348	0	0.00	0	0.00	0	0.00	0	0.00	0	0.00	0	0.00	0	0.00	0	0.00	0	0.00	0	0.00	0	0.00	0.00	0	28	20	20	0.348	
10	Mauhari	121	0.363	0	0.00	0	0.00	0	0.00	0	0.00	0	0.00	0	0.00	0	0.00	0	0.00	0	0.00	0	0.00	0	0.00	0.00	0	29	20	20	0.363	
11	Amretha	329	0.987	0	0.00	0	0.00	0	0.00	0	0.00	0	0.00	0	0.00	0	0.00	0	0.00	0	0.00	0	0.00	0	0.00	0.75	3	37	23	26	0.987	
12	Gaura Katheruwa	360	1.080	0	0.00	0	0.00	0	0.00	0	0.00	0	0.00	0	0.00	0	0.00	0	0.00	0	0.00	0	0.00	0	0.00	0.75	3	36	21	24	1.080	
13	Jaitipur	239	0.717	0	0.00	0	0.00	0	0.00	0	0.00	0	0.00	0	0.00	0	0.00	0	0.00	0	0.00	0	0.00	0	0.00	0.00	0	26	17	17	0.717	
14	Rampur	75	0.225	0	0.00	0	0.00	0	0.00	0	0.00	0	0.00	0	0.00	0	0.00	0	0.00	0	0.00	0	0.00	0	0.00	0.00	0	18	11	11	0.225	
15	Kushumbhi	108	0.324	0	0.00	0	0.00	0	0.00	0	0.00	0	0.00	0	0.00	0	0.00	0	0.00	0	0.00	0	0.00	0	0.00	0.00	0	23	15	15	0.324	
16	Kunjpur	126	0.378	0	0.00	0	0.00	0	0.00	0	0.00	0	0.00	0	0.00	0	0.00	0	0.00	0	0.00	0	0.00	0	0.00	0.00	0	29	20	20	0.378	
17	Sikundarpur	263	0.789	0	0.00	0	0.00	0	0.00	0	0.00	0	0.00	0	0.00	0	0.00	0	0.00	0	0.00	0	0.00	0	0.00	0.25	1	28	18	19	0.789	
18	Sarai Indal	144	0.432	0	0.00	0	0.00	0	0.00	0	0.00	0	0.00	0	0.00	0	0.00	0	0.00	0	0.00	0	0.00	0	0.00	0.00	0	18	11	11	0.432	
19	Gauri	158	0.474	0	0.00	0	0.00	0	0.00	0	0.00	0	0.00	0	0.00	0	0.00	0	0.00	0	0.00	0	0.00	0	0.00	0.00	0	24	17	17	0.474	
20	Makoor	210	0.630	0	0.00	0	0.00	0	0.00	0	0.00	0	0.00	0	0.00	0	0.00	0	0.00	0	0.00	0	0.00	0	0.00	0.00	0	24	16	16	0.630	
21	Lakhnapur	163	0.489	0	0.00	0	0.00	0	0.00	0	0.00	0	0.00	0	0.00	0	0.00	0	0.00	0	0.00	0	0.00	0	0.00	0.00	0	25	17	17	0.489	
22	Kherwa Aidadpur	65	0.195	0	0.00	0	0.00	0	0.00	0	0.00	0	0.00	0	0.00	0	0.00	0	0.00	0	0.00	0	0.00	0	0.00	0.00	0	27	22	22	0.195	
23	Nawaiee	268	0.804	0	0.00	0	0.00	0	0.00	0	0.00	0	0.00	0	0.00	0	0.00	0	0.00	0	0.00	0	0.00	0	0.00	0.25	1	26	15	16	0.804	
24	Jhalotar	130	0.390	0	0.00	0	0.00	0	0.00	0	0.00	0	0.00	0	0.00	0	0.00	0	0.00	0	0.00	0	0.00	0	0.00	0.00	0	32	23	23	0.390	
25	Sundarpur	170	0.510	0	0.00	0	0.00	0	0.00	0	0.00	0	0.00	0	0.00	0	0.00	0	0.00	0	0.00	0	0.00	0	0.00	0.00	0	20	11	11	0.510	
26	Bara Bujurg	304	0.912	0	0.00	0	0.00	0	0.00	0	0.00	0	0.00	0	0.00	0	0.00	0	0.00	0	0.00	0	0.00	0	0.00	0.25	1	28	16	17	0.912	
27	Lalpur	120	0.360	0	0.00	0	0.00	0	0.00	0	0.00	0	0.00	0	0.00	0	0.00	0	0.00	0	0.00	0	0.00	0	0.00	0.00	0	29	20	20	0.360	
28	Chandpur Jhalahi	85	0.255	0	0.00	0	0.00	0	0.00	0	0.00	0	0.00	0	0.00	0	0.00	0	0.00	0	0.00	0	0.00	0	0.00	0.00	0	27	20	20	0.255	
TOTAL :			5200	15.6000	0	0.000	0	0.00	0	0.00	0	0.00	0	0.00	0	0.00	0	0.00	0	0.00	0	0.00	0	0.00	0	0.00	4.00	16	748	539	555	15.600

* Please Refer Unit Cost Table for Actual Value.

Vth Year				WC WISE ACTION PLAN OF PRODUCTION SYSTEM AND MICRO-ENTERPRISES UNDER										Bara Bujurg, IWMP-IV		District-		Unnao			
S. No.	Name of WC	Planned Area in ha	Amount in Lakhs	Crop Demonstration										Vegetables							
				Perl Millets		Pulses - Urd/Moong/Arhar		Oil Seeds		Chia		Quinoa		Tomato/Brinjal/Okra/Shimla Mirch		Cauliflower/Cabbage		Cucurbits		Shakbhaji	
				Phy	Fin	Phy	Fin	Phy	Fin	Phy	Fin	Phy	Fin	Phy	Fin	Phy	Fin	Phy	Fin	Phy	Fin
1	Arjunamau	230	1.104	0.00	0.00	0.00	0.00	0.00	0.00	0.00	0.00	0.00	0.00	0.00	0.00	0.00	0.00	0.00	0.00	0.00	0.00
2	Bajehara	259	1.243	0.00	0.00	0.00	0.00	0.00	0.00	0.00	0.00	0.00	0.00	0.00	0.00	0.00	0.00	0.00	0.00	0.00	0.00
3	Nibahari Kalyanpur	226	1.085	0.00	0.00	0.00	0.00	0.00	0.00	0.00	0.00	0.00	0.00	0.00	0.00	0.00	0.00	0.00	0.00	0.00	0.00
4	Sahrawna	282	1.354	0.00	0.00	0.00	0.00	0.00	0.00	0.00	0.00	0.00	0.00	0.00	0.00	0.00	0.00	0.00	0.00	0.00	0.00
5	Mahnaura	75	0.360	0.00	0.00	0.00	0.00	0.00	0.00	0.00	0.00	0.00	0.00	0.00	0.00	0.00	0.00	0.00	0.00	0.00	0.00
6	Rasoolpur	80	0.384	0.00	0.00	0.00	0.00	0.00	0.00	0.00	0.00	0.00	0.00	0.00	0.00	0.00	0.00	0.00	0.00	0.00	0.00
7	Bhainsora	184	0.883	0.00	0.00	0.00	0.00	0.00	0.00	0.00	0.00	0.00	0.00	0.00	0.00	0.00	0.00	0.00	0.00	0.00	0.00
8	Himmatgarh	310	1.488	0.00	0.00	0.00	0.00	0.00	0.00	0.00	0.00	0.00	0.00	0.00	0.00	0.00	0.00	0.00	0.00	0.00	0.00
9	Raipur Khelamau	116	0.557	0.00	0.00	0.00	0.00	0.00	0.00	0.00	0.00	0.00	0.00	0.00	0.00	0.00	0.00	0.00	0.00	0.00	0.00
10	Mauhari	121	0.581	0.00	0.00	0.00	0.00	0.00	0.00	0.00	0.00	0.00	0.00	0.00	0.00	0.00	0.00	0.00	0.00	0.00	0.00
11	Amretha	329	1.579	0.00	0.00	0.00	0.00	0.00	0.00	0.00	0.00	0.00	0.00	0.00	0.00	0.00	0.00	0.00	0.00	0.00	0.00
12	Gaura Katheruwa	360	1.728	0.00	0.00	0.00	0.00	0.00	0.00	0.00	0.00	0.00	0.00	0.00	0.00	0.00	0.00	0.00	0.00	0.00	0.00
13	Jaitipur	239	1.147	0.00	0.00	0.00	0.00	0.00	0.00	0.00	0.00	0.00	0.00	0.00	0.00	0.00	0.00	0.00	0.00	0.00	0.00
14	Rampur	75	0.360	0.00	0.00	0.00	0.00	0.00	0.00	0.00	0.00	0.00	0.00	0.00	0.00	0.00	0.00	0.00	0.00	0.00	0.00
15	Kushumbhi	108	0.518	0.00	0.00	0.00	0.00	0.00	0.00	0.00	0.00	0.00	0.00	0.00	0.00	0.00	0.00	0.00	0.00	0.00	0.00
16	Kunjpur	126	0.605	0.00	0.00	0.00	0.00	0.00	0.00	0.00	0.00	0.00	0.00	0.00	0.00	0.00	0.00	0.00	0.00	0.00	0.00
17	Sikundarpur	263	1.262	0.00	0.00	0.00	0.00	0.00	0.00	0.00	0.00	0.00	0.00	0.00	0.00	0.00	0.00	0.00	0.00	0.00	0.00
18	Sarai Indal	144	0.691	0.00	0.00	0.00	0.00	0.00	0.00	0.00	0.00	0.00	0.00	0.00	0.00	0.00	0.00	0.00	0.00	0.00	0.00
19	Gauri	158	0.758	0.00	0.00	0.00	0.00	0.00	0.00	0.00	0.00	0.00	0.00	0.00	0.00	0.00	0.00	0.00	0.00	0.00	0.00
20	Makoor	210	1.008	0.00	0.00	0.00	0.00	0.00	0.00	0.00	0.00	0.00	0.00	0.00	0.00	0.00	0.00	0.00	0.00	0.00	0.00
21	Lakhnapur	163	0.782	0.00	0.00	0.00	0.00	0.00	0.00	0.00	0.00	0.00	0.00	0.00	0.00	0.00	0.00	0.00	0.00	0.00	0.00
22	Kherwa Aldadpur	65	0.312	0.00	0.00	0.00	0.00	0.00	0.00	0.00	0.00	0.00	0.00	0.00	0.00	0.00	0.00	0.00	0.00	0.00	0.00
23	Nawaiee	268	1.286	0.00	0.00	0.00	0.00	0.00	0.00	0.00	0.00	0.00	0.00	0.00	0.00	0.00	0.00	0.00	0.00	0.00	0.00
24	Jhalotar	130	0.624	0.00	0.00	0.00	0.00	0.00	0.00	0.00	0.00	0.00	0.00	0.00	0.00	0.00	0.00	0.00	0.00	0.00	0.00
25	Sundarpur	170	0.816	0.00	0.00	0.00	0.00	0.00	0.00	0.00	0.00	0.00	0.00	0.00	0.00	0.00	0.00	0.00	0.00	0.00	0.00
26	Bara Bujurg	304	1.459	0.00	0.00	0.00	0.00	0.00	0.00	0.00	0.00	0.00	0.00	0.00	0.00	0.00	0.00	0.00	0.00	0.00	0.00
27	Lalpur	120	0.576	0.00	0.00	0.00	0.00	0.00	0.00	0.00	0.00	0.00	0.00	0.00	0.00	0.00	0.00	0.00	0.00	0.00	0.00
28	Chandpur Jhalahi	85	0.408	0.00	0.00	0.00	0.00	0.00	0.00	0.00	0.00	0.00	0.00	0.00	0.00	0.00	0.00	0.00	0.00	0.00	0.00
TOTAL :		5200	24.9600	0.00	0.00	0.00	0.00	0.00	0.00	0.00	0.00	0.00	0.00	0.00	0.00	0.00	0.00	0.00	0.00	0.00	0.00

* Please Refer Unit Cost Table for Actual Value.

Vth Year				WC WISE ACTION PLAN OF PRODUCTION SYSTEM AND MICRO-ENTERPRISES UNDER												Bara Bujurg, IWMP-IV		District-		Unnao							
S. No.	Name of WC	Planned Area in ha	Amount in Lakhs	Spices						Floriculture				Agro-forestry		IPM Kit		Seed Kit		Vegetable Kit		Fodder Kit		Fisheries		Singhade Ki Kheti	
				Garlic/ Ginger/ Turmeric		Coriander/ Methi/ Saunf/ Kalaunji		Chilly		Marry Gold		Deshi Gulab															
				Phy	Fin	Phy	Fin	Phy	Fin	Phy	Fin	Phy	Fin	Phy	Fin	Phy	Fin	Phy	Fin	Phy	Fin	Phy	Fin	Phy	Fin	Phy	Fin
1	Arjunamau	230	1.104	0.00	0.00	0.00	0.00	0.00	0.00	0.00	0.00	0.00	0.00	0.00	1	0.02	6	0.030	2	0.004	2	0.010	0	0.000	0	0.000	
2	Bajehara	259	1.243	0.00	0.00	0.00	0.00	0.00	0.00	0.00	0.00	0.00	0.00	0.00	1	0.02	8	0.040	4	0.008	3	0.015	0	0.000	0	0.000	
3	Nibahari Kalyanpur	226	1.085	0.00	0.00	0.00	0.00	0.00	0.00	0.00	0.00	0.00	0.00	0.00	1	0.02	2	0.010	5	0.010	1	0.005	0	0.000	0	0.000	
4	Sahrawna	282	1.354	0.00	0.00	0.00	0.00	0.00	0.00	0.00	0.00	0.00	0.00	0.00	1	0.02	6	0.030	7	0.014	2	0.010	0	0.000	0	0.000	
5	Mahnaura	75	0.360	0.00	0.00	0.00	0.00	0.00	0.00	0.00	0.00	0.00	0.00	0.00	0	0.00	10	0.050	5	0.010	4	0.020	0	0.000	0	0.000	
6	Rasoolpur	80	0.384	0.00	0.00	0.00	0.00	0.00	0.00	0.00	0.00	0.00	0.00	0.00	0	0.00	13	0.065	7	0.014	5	0.025	0	0.000	0	0.000	
7	Bhainsora	184	0.883	0.00	0.00	0.00	0.00	0.00	0.00	0.00	0.00	0.00	0.00	0.00	1	0.02	11	0.055	4	0.008	4	0.020	0	0.000	0	0.000	
8	Himmatgarh	310	1.488	0.00	0.00	0.00	0.00	0.00	0.00	0.00	0.00	0.00	0.00	0.00	0	0.00	0	0.000	4	0.008	0	0.000	0	0.000	0	0.000	
9	Raipur Khelamau	116	0.557	0.00	0.00	0.00	0.00	0.00	0.00	0.00	0.00	0.00	0.00	0.00	1	0.02	12	0.060	6	0.012	5	0.025	0	0.000	0	0.000	
10	Mauhari	121	0.581	0.00	0.00	0.00	0.00	0.00	0.00	0.00	0.00	0.00	0.00	0.00	1	0.02	10	0.050	8	0.016	3	0.015	0	0.000	0	0.000	
11	Amretha	329	1.579	0.00	0.00	0.00	0.00	0.00	0.00	0.00	0.00	0.00	0.00	0.00	1	0.02	5	0.025	2	0.004	2	0.010	0	0.000	0	0.000	
12	Gaura Katheruwa	360	1.728	0.00	0.00	0.00	0.00	0.00	0.00	0.00	0.00	0.00	0.00	0.00	0	0.00	0	0.000	4	0.008	0	0.000	0	0.000	0	0.000	
13	Jaitipur	239	1.147	0.00	0.00	0.00	0.00	0.00	0.00	0.00	0.00	0.00	0.00	0.00	1	0.02	11	0.055	6	0.012	4	0.020	0	0.000	0	0.000	
14	Rampur	75	0.360	0.00	0.00	0.00	0.00	0.00	0.00	0.00	0.00	0.00	0.00	0.00	0	0.00	11	0.055	5	0.010	3	0.015	0	0.000	0	0.000	
15	Kushumbhi	108	0.518	0.00	0.00	0.00	0.00	0.00	0.00	0.00	0.00	0.00	0.00	0.00	0	0.00	15	0.075	9	0.018	5	0.025	0	0.000	0	0.000	
16	Kunjpur	126	0.605	0.00	0.00	0.00	0.00	0.00	0.00	0.00	0.00	0.00	0.00	0.00	0	0.00	1	0.005	0	0.000	0	0.000	0	0.000	0	0.000	
17	Sikundarpur	263	1.262	0.00	0.00	0.00	0.00	0.00	0.00	0.00	0.00	0.00	0.00	0.00	0	0.00	13	0.065	6	0.012	5	0.025	0	0.000	0	0.000	
18	Sarai Indal	144	0.691	0.00	0.00	0.00	0.00	0.00	0.00	0.00	0.00	0.00	0.00	0.00	0	0.00	11	0.055	8	0.016	4	0.020	0	0.000	0	0.000	
19	Gauri	158	0.758	0.00	0.00	0.00	0.00	0.00	0.00	0.00	0.00	0.00	0.00	0.00	0	0.00	9	0.045	9	0.018	3	0.015	0	0.000	0	0.000	
20	Makoor	210	1.008	0.00	0.00	0.00	0.00	0.00	0.00	0.00	0.00	0.00	0.00	0.00	0	0.00	0	0.000	4	0.008	0	0.000	0	0.000	0	0.000	
21	Lakhnapur	163	0.782	0.00	0.00	0.00	0.00	0.00	0.00	0.00	0.00	0.00	0.00	0.00	1	0.02	11	0.055	6	0.012	3	0.015	0	0.000	0	0.000	
22	Kherwa Aldadpur	65	0.312	0.00	0.00	0.00	0.00	0.00	0.00	0.00	0.00	0.00	0.00	0.00	0	0.00	15	0.075	6	0.012	5	0.025	0	0.000	0	0.000	
23	Nawaiee	268	1.286	0.00	0.00	0.00	0.00	0.00	0.00	0.00	0.00	0.00	0.00	0.00	1	0.02	3	0.015	3	0.006	1	0.005	0	0.000	0	0.000	
24	Jhalotar	130	0.624	0.00	0.00	0.00	0.00	0.00	0.00	0.00	0.00	0.00	0.00	0.00	0	0.00	3	0.015	2	0.004	1	0.005	0	0.000	0	0.000	
25	Sundarpur	170	0.816	0.00	0.00	0.00	0.00	0.00	0.00	0.00	0.00	0.00	0.00	0.00	0	0.00	2	0.010	3	0.006	0	0.000	0	0.000	0	0.000	
26	Bara Bujurg	304	1.459	0.00	0.00	0.00	0.00	0.00	0.00	0.00	0.00	0.00	0.00	0.00	1	0.02	10	0.050	7	0.014	3	0.015	0	0.000	0	0.000	
27	Lalpur	120	0.576	0.00	0.00	0.00	0.00	0.00	0.00	0.00	0.00	0.00	0.00	0.00	1	0.02	9	0.045	8	0.016	3	0.015	0	0.000	0	0.000	
28	Chandpur Jhalahi	85	0.408	0.00	0.00	0.00	0.00	0.00	0.00	0.00	0.00	0.00	0.00	0.00	0	0.00	0	0.000	4	0.008	0	0.000	0	0.000	0	0.000	
TOTAL :		5200	24.9600	0.00	0.00	0.00	0.00	0.00	0.00	0.00	0.00	0.00	0.00	0.00	13	0.260	207	1.035	144	0.288	71	0.355	0	0.000	0	0.000	

* Please Refer Unit Cost Table for Actual Value.

Vth Year				WC WISE ACTION PLAN OF PRODUCTION SYSTEM AND MICRO-ENTERPRISES UNDER														Bara Bujurg, IWMP-IV		District-		Unnao											
S. No.	Name of WC	Planned Area in ha	Amount in Lakhs	Plastic Tray Nursery		Low Tunnel House		Animal Health Camps		Distribution of Buck		Mini Agriculture Equipments																					
				Phy	Fin	Phy	Fin	Phy	Fin	Phy	Fin	Winnowing Fan		Sprayer		Broadcaster		Drum Seeder		Cono Weeder		Seed Treatment Drum		Irrigation Pipe		Portable Pump for Lift Irrigation		Mushroom Cultivation					
												Phy	Fin	Phy	Fin	Phy	Fin	Phy	Fin	Phy	Fin	Phy	Fin	Phy	Fin	Phy	Fin	Phy	Fin	Phy	Fin	Phy	Fin
1	Arjunamau	230	1.104	0	0.000	0	0.000	2	0.200	0	0.000	0	0.00	0	0.00	0	0.00	0	0.00	0	0.00	0	0.00	0	0.00	0	0.00	0	0.00	0	0.00	0	0.00
2	Bajehara	259	1.243	0	0.000	0	0.000	2	0.200	0	0.000	0	0.00	0	0.00	0	0.00	0	0.00	0	0.00	0	0.00	0	0.00	0	0.00	0	0.00	0	0.00	0	0.00
3	Nibahari Kalyanpur	226	1.085	0	0.000	0	0.000	2	0.200	0	0.000	0	0.00	0	0.00	0	0.00	0	0.00	0	0.00	0	0.00	0	0.00	0	0.00	0	0.00	0	0.00	0	0.00
4	Sahrawna	282	1.354	0	0.000	0	0.000	2	0.200	0	0.000	0	0.00	0	0.00	0	0.00	0	0.00	0	0.00	0	0.00	0	0.00	0	0.00	0	0.00	0	0.00	0	0.00
5	Mahnaura	75	0.360	0	0.000	0	0.000	0	0.000	0	0.000	0	0.00	0	0.00	0	0.00	0	0.00	0	0.00	0	0.00	0	0.00	0	0.00	0	0.00	0	0.00	0	0.00
6	Rasoolpur	80	0.384	0	0.000	0	0.000	0	0.000	0	0.000	0	0.00	0	0.00	0	0.00	0	0.00	0	0.00	0	0.00	0	0.00	0	0.00	0	0.00	0	0.00	0	0.00
7	Bhainsora	184	0.883	0	0.000	0	0.000	1	0.100	0	0.000	0	0.00	0	0.00	0	0.00	0	0.00	0	0.00	0	0.00	0	0.00	0	0.00	0	0.00	0	0.00	0	0.00
8	Himmatgarh	310	1.488	0	0.000	0	0.000	2	0.200	0	0.000	0	0.00	0	0.00	0	0.00	0	0.00	0	0.00	0	0.00	0	0.00	0	0.00	0	0.00	0	0.00	0	0.00
9	Raipur Khelamau	116	0.557	0	0.000	0	0.000	0	0.000	0	0.000	0	0.00	0	0.00	0	0.00	0	0.00	0	0.00	0	0.00	0	0.00	0	0.00	0	0.00	0	0.00	0	0.00
10	Mauhari	121	0.581	0	0.000	0	0.000	0	0.000	0	0.000	0	0.00	0	0.00	0	0.00	0	0.00	0	0.00	0	0.00	0	0.00	0	0.00	0	0.00	0	0.00	0	0.00
11	Amretha	329	1.579	0	0.000	0	0.000	2	0.200	0	0.000	0	0.00	0	0.00	0	0.00	0	0.00	0	0.00	0	0.00	0	0.00	0	0.00	0	0.00	0	0.00	1	0.24
12	Gaura Katheruwa	360	1.728	0	0.000	0	0.000	2	0.200	0	0.000	0	0.00	0	0.00	0	0.00	0	0.00	0	0.00	0	0.00	0	0.00	0	0.00	0	0.00	0	0.00	1	0.24
13	Jaitipur	239	1.147	0	0.000	0	0.000	2	0.200	0	0.000	0	0.00	0	0.00	0	0.00	0	0.00	0	0.00	0	0.00	0	0.00	0	0.00	0	0.00	0	0.00	0	0.00
14	Rampur	75	0.360	0	0.000	0	0.000	0	0.000	0	0.000	0	0.00	0	0.00	0	0.00	0	0.00	0	0.00	0	0.00	0	0.00	0	0.00	0	0.00	0	0.00	0	0.00
15	Kushumbhi	108	0.518	0	0.000	0	0.000	0	0.000	0	0.000	0	0.00	0	0.00	0	0.00	0	0.00	0	0.00	0	0.00	0	0.00	0	0.00	0	0.00	0	0.00	0	0.00
16	Kunjpur	126	0.605	0	0.000	0	0.000	0	0.000	0	0.000	0	0.00	0	0.00	0	0.00	0	0.00	0	0.00	0	0.00	0	0.00	0	0.00	0	0.00	0	0.00	0	0.00
17	Sikundarpur	263	1.262	0	0.000	0	0.000	2	0.200	0	0.000	0	0.00	0	0.00	0	0.00	0	0.00	0	0.00	0	0.00	0	0.00	0	0.00	0	0.00	0	0.00	0	0.00
18	Sarai Indal	144	0.691	0	0.000	0	0.000	0	0.000	0	0.000	0	0.00	0	0.00	0	0.00	0	0.00	0	0.00	0	0.00	0	0.00	0	0.00	0	0.00	0	0.00	0	0.00
19	Gauri	158	0.758	0	0.000	0	0.000	0	0.000	0	0.000	0	0.00	0	0.00	0	0.00	0	0.00	0	0.00	0	0.00	0	0.00	0	0.00	0	0.00	0	0.00	0	0.00
20	Makoor	210	1.008	0	0.000	0	0.000	2	0.200	0	0.000	0	0.00	0	0.00	0	0.00	0	0.00	0	0.00	0	0.00	0	0.00	0	0.00	0	0.00	0	0.00	0	0.00
21	Lakhnapur	163	0.782	0	0.000	0	0.000	0	0.000	0	0.000	0	0.00	0	0.00	0	0.00	0	0.00	0	0.00	0	0.00	0	0.00	0	0.00	0	0.00	0	0.00	0	0.00
22	Kherwa Aldadpur	65	0.312	0	0.000	0	0.000	0	0.000	0	0.000	0	0.00	0	0.00	0	0.00	0	0.00	0	0.00	0	0.00	0	0.00	0	0.00	0	0.00	0	0.00	0	0.00
23	Nawaiee	268	1.286	0	0.000	0	0.000	2	0.200	0	0.000	0	0.00	0	0.00	0	0.00	0	0.00	0	0.00	0	0.00	0	0.00	0	0.00	0	0.00	0	0.00	0	0.00
24	Jhalotar	130	0.624	0	0.000	0	0.000	0	0.000	0	0.000	0	0.00	0	0.00	0	0.00	0	0.00	0	0.00	0	0.00	0	0.00	0	0.00	0	0.00	0	0.00	0	0.00
25	Sundarpur	170	0.816	0	0.000	0	0.000	0	0.000	0	0.000	0	0.00	0	0.00	0	0.00	0	0.00	0	0.00	0	0.00	0	0.00	0	0.00	0	0.00	0	0.00	0	0.00
26	Bara Bujurg	304	1.459	0	0.000	0	0.000	2	0.200	0	0.000	0	0.00	0	0.00	0	0.00	0	0.00	0	0.00	0	0.00	0	0.00	0	0.00	0	0.00	0	0.00	0	0.00
27	Lalpur	120	0.576	0	0.000	0	0.000	0	0.000	0	0.000	0	0.00	0	0.00	0	0.00	0	0.00	0	0.00	0	0.00	0	0.00	0	0.00	0	0.00	0	0.00	0	0.00
28	Chandpur Jhalahi	85	0.408	0	0.000	0	0.000	0	0.000	0	0.000	0	0.00	0	0.00	0	0.00	0	0.00	0	0.00	0	0.00	0	0.00	0	0.00	0	0.00	0	0.00	0	0.00
TOTAL :		5200	24.9600	0	0.000	0	0.000	25	2.500	0	0.000	0	0.000	0	0.000	0	0.000	0	0.000	0	0.000	0	0.000	0	0.000	0	0.000	0	0.000	2	0.480		

* Please Refer Unit Cost Table for Actual Value.

Vth Year				WC WISE ACTION PLAN OF PRODUCTION SYSTEM AND MICRO-ENTERPRISES UNDER																		Bara Bujurg, IWMP-IV		District-		Unnao					
S. No.	Name of WC	Planned Area in ha	Amount in Lakhs	Micro-enterprises																								TOTAL			
				Apiculture		Fruit Preservation		Poultry		Goatary		Dairy Product		Mini Dal Mill		Daliya Making Machine		Grain Cleaner Cum Grader		Floor Separator		Portable Charring Kiln		UMMB Block							
				Phy	Fin	Phy	Fin	Phy	Fin	Phy	Fin	Phy	Fin	Phy	Fin	Phy	Fin	Phy	Fin	Phy	Fin	Phy	Fin	Phy	Fin	Phy	Fin	Phy in ha	No. of Farmer	Phy in No.	No. of Farmer
1	Arjunamau	230	1.104	0	0.00	0	0.00	1	0.20	1	0.20	0	0.00	0	0.00	0	0.00	1	0.20	1	0.24	0	0.00	0	0.00	0.00	0	17	25	25	1.104
2	Bajehara	259	1.243	0	0.00	0	0.00	0	0.00	1	0.20	1	0.24	0	0.00	0	0.00	1	0.20	1	0.24	1	0.08	0	0.00	0.00	0	23	19	19	1.243
3	Nibahari Kalyanpur	226	1.085	0	0.00	0	0.00	1	0.20	1	0.20	0	0.00	0	0.00	0	0.00	1	0.20	1	0.24	0	0.00	0	0.00	0.00	0	15	13	13	1.085
4	Sahrawna	282	1.354	1	0.24	0	0.00	1	0.20	1	0.20	0	0.00	0	0.00	0	0.00	1	0.20	1	0.24	0	0.00	0	0.00	0.00	0	23	21	21	1.354
5	Mahnaura	75	0.360	0	0.00	0	0.00	0	0.00	0	0.00	0	0.00	0	0.00	0	0.00	1	0.20	0	0.00	1	0.08	0	0.00	0.00	0	21	19	19	0.360
6	Rasoolpur	80	0.384	0	0.00	0	0.00	0	0.00	0	0.00	0	0.00	0	0.00	0	0.00	1	0.20	0	0.00	1	0.08	0	0.00	0.00	0	27	25	25	0.384
7	Bhainsora	184	0.883	0	0.00	0	0.00	1	0.20	1	0.20	0	0.00	0	0.00	0	0.00	1	0.20	0	0.00	1	0.08	0	0.00	0.00	0	25	23	23	0.883
8	Himmatgarh	310	1.488	1	0.24	0	0.00	1	0.20	1	0.20	1	0.24	0	0.00	1	0.20	1	0.20	0	0.00	0	0.00	0	0.00	0.00	0	12	9	9	1.488
9	Raipur Khelamau	116	0.557	0	0.00	0	0.00	0	0.00	0	0.00	0	0.00	0	0.00	0	0.00	1	0.20	1	0.24	0	0.00	0	0.00	0.00	0	26	24	24	0.557
10	Mauhari	121	0.581	0	0.00	0	0.00	0	0.00	1	0.20	0	0.00	0	0.00	0	0.00	1	0.20	0	0.00	1	0.08	0	0.00	0.00	0	25	23	23	0.581
11	Amretha	329	1.579	1	0.24	0	0.00	1	0.20	1	0.20	0	0.00	0	0.00	0	0.00	1	0.20	1	0.24	0	0.00	0	0.00	0.00	0	18	14	14	1.579
12	Gaura Katheruwa	360	1.728	0	0.00	0	0.00	1	0.20	1	0.20	1	0.24	0	0.00	1	0.20	1	0.20	1	0.24	0	0.00	0	0.00	0.00	0	13	7	7	1.728
13	Jaitipur	239	1.147	0	0.00	0	0.00	1	0.20	1	0.20	0	0.00	0	0.00	0	0.00	1	0.20	1	0.24	0	0.00	0	0.00	0.00	0	28	24	24	1.147
14	Rampur	75	0.360	0	0.00	0	0.00	0	0.00	0	0.00	0	0.00	0	0.00	0	0.00	1	0.20	0	0.00	1	0.08	0	0.00	0.00	0	21	19	19	0.360
15	Kushumbhi	108	0.518	0	0.00	0	0.00	0	0.00	1	0.20	0	0.00	0	0.00	0	0.00	1	0.20	0	0.00	0	0.00	0	0.00	0.00	0	31	30	30	0.518
16	Kunjpur	126	0.605	0	0.00	0	0.00	1	0.20	1	0.20	0	0.00	0	0.00	0	0.00	1	0.20	0	0.00	0	0.00	0	0.00	0.00	0	4	3	3	0.605
17	Sikundarpur	263	1.262	0	0.00	0	0.00	0	0.00	1	0.20	1	0.24	0	0.00	0	0.00	1	0.20	1	0.24	1	0.08	0	0.00	0.00	0	31	25	25	1.262
18	Sarai Indal	144	0.691	0	0.00	0	0.00	1	0.20	1	0.20	0	0.00	0	0.00	0	0.00	1	0.20	0	0.00	0	0.00	0	0.00	0.00	0	26	25	25	0.691
19	Gauri	158	0.758	0	0.00	0	0.00	1	0.20	1	0.20	0	0.00	0	0.00	0	0.00	1	0.20	0	0.00	1	0.08	0	0.00	0.00	0	25	23	23	0.758
20	Makoor	210	1.008	0	0.00	0	0.00	1	0.20	1	0.20	0	0.00	0	0.00	1	0.20	1	0.20	0	0.00	0	0.00	0	0.00	0.00	0	10	6	6	1.008
21	Lakhnapur	163	0.782	0	0.00	0	0.00	1	0.20	1	0.20	0	0.00	0	0.00	0	0.00	1	0.20	0	0.00	1	0.08	0	0.00	0.00	0	25	23	23	0.782
22	Kherwa Aldadpur	65	0.312	0	0.00	0	0.00	0	0.00	0	0.00	0	0.00	0	0.00	0	0.00	1	0.20	0	0.00	0	0.00	0	0.00	0.00	0	27	26	26	0.312
23	Nawaiee	268	1.286	0	0.00	0	0.00	1	0.20	1	0.20	0	0.00	0	0.00	1	0.20	1	0.20	1	0.24	0	0.00	0	0.00	0.00	0	15	10	10	1.286
24	Jhalotar	130	0.624	0	0.00	0	0.00	1	0.20	1	0.20	0	0.00	0	0.00	0	0.00	1	0.20	0	0.00	0	0.00	0	0.00	0.00	0	9	8	8	0.624
25	Sundarpur	170	0.816	0	0.00	0	0.00	1	0.20	1	0.20	0	0.00	0	0.00	1	0.20	1	0.20	0	0.00	0	0.00	0	0.00	0.00	0	9	7	7	0.816
26	Bara Bujurg	304	1.459	0	0.00	0	0.00	1	0.20	1	0.20	1	0.24	0	0.00	0	0.00	1	0.20	1	0.24	1	0.08	0	0.00	0.00	0	29	23	23	1.459
27	Lalpur	120	0.576	0	0.00	0	0.00	0	0.00	1	0.20	0	0.00	0	0.00	0	0.00	1	0.20	0	0.00	1	0.08	0	0.00	0.00	0	24	22	22	0.576
28	Chandpur Jhalahi	85	0.408	0	0.00	0	0.00	0	0.00	1	0.20	0	0.00	0	0.00	0	0.00	1	0.20	0	0.00	0	0.00	0	0.00	0.00	0	6	5	5	0.408
TOTAL :		5200	24.9600	3	0.720	0	0.000	17	3.400	23	4.60	5	1.20	0	0.00	5	1.00	28	5.60	11	2.64	11	0.88	0	0.00	0.00	0	565	501	501	24.958

* Please Refer Unit Cost Table for Actual Value.

At A Glance			Convergence Programme Under the Component of PSME under the Project of												Bara Bujurg, IWMP-IV				District-		Unnao				(Phy in No. Fin. In Lakhs)			
S. No.	Name of WC	Area in ha	Vermi Compost Pit @ Rs 0.09		Nadep Compost Pit @ Rs. 008		Cow Shelter @ Rs 0.45		Goat Shelter @ Rs. 0.35		Poultry Shelter @ Rs. 0.40		Azola Pit @ Rs. 0.02		Fodder Through @ Rs.0.35		Sanjeevak pit @ Rs.0.02		Micro Irrigation-Sprinkler		Micro Irrigation-Drip		Poly House		Agro Shed Net House		Total	
			Phy.	Fin.	Phy.	Fin.	Phy.	Fin.	Phy.	Fin.	Phy.	Fin.	Phy.	Fin.	Phy.	Fin.	Phy.	Fin.	Phy.	Fin.	Phy.	Fin.	Phy.	Fin.	Phy.	Fin.	Phy.	Fin.
1	Arjunamau	230	4	0.36	4	0.32	4	1.80	4	1.40	4	1.60	5	0.10	5	1.75	7	0.14	1	0.00	0	0.00	1	0.00	1	0.00	40	7.47
2	Bajehara	259	4	0.36	4	0.32	4	1.80	4	1.40	4	1.60	5	0.10	5	1.75	7	0.14	2	0.00	0	0.00	2	0.00	2	0.00	43	7.47
3	Nibahari Kalyanpur	226	4	0.36	4	0.32	4	1.80	4	1.40	4	1.60	5	0.10	5	1.75	7	0.14	1	0.00	0	0.00	1	0.00	1	0.00	40	7.47
4	Sahrawna	282	4	0.36	4	0.32	4	1.80	4	1.40	4	1.60	5	0.10	5	1.75	7	0.14	2	0.00	0	0.00	2	0.00	2	0.00	43	7.47
5	Mahnaura	75	4	0.36	4	0.32	3	1.35	3	1.05	3	1.20	5	0.10	4	1.40	7	0.14	0	0.00	0	0.00	0	0.00	0	0.00	33	5.92
6	Rasoolpur	80	4	0.36	4	0.32	3	1.35	3	1.05	3	1.20	5	0.10	4	1.40	7	0.14	0	0.00	0	0.00	0	0.00	0	0.00	33	5.92
7	Bhainsora	184	4	0.36	4	0.32	4	1.80	4	1.40	4	1.60	5	0.10	5	1.75	7	0.14	0	0.00	0	0.00	1	0.00	1	0.00	39	7.47
8	Himmatgarh	310	4	0.36	4	0.32	4	1.80	4	1.40	4	1.60	5	0.10	5	1.75	7	0.14	1	0.00	1	0.00	1	0.00	1	0.00	41	7.47
9	Raipur Khelamau	116	4	0.36	4	0.32	3	1.35	3	1.05	3	1.20	5	0.10	4	1.40	7	0.14	0	0.00	0	0.00	0	0.00	0	0.00	33	5.92
10	Mauhari	121	4	0.36	4	0.32	3	1.35	3	1.05	3	1.20	5	0.10	4	1.40	7	0.14	0	0.00	0	0.00	0	0.00	0	0.00	33	5.92
11	Amretha	329	4	0.36	4	0.32	4	1.80	4	1.40	4	1.60	5	0.10	5	1.75	7	0.14	2	0.00	0	0.00	2	0.00	2	0.00	43	7.47
12	Gaura Katheruwa	360	4	0.36	4	0.32	4	1.80	4	1.40	4	1.60	5	0.10	5	1.75	7	0.14	2	0.00	2	0.00	2	0.00	2	0.00	45	7.47
13	Jaitipur	239	4	0.36	4	0.32	4	1.80	4	1.40	4	1.60	5	0.10	5	1.75	7	0.14	0	0.00	0	0.00	1	0.00	1	0.00	39	7.47
14	Rampur	75	4	0.36	4	0.32	3	1.35	3	1.05	3	1.20	5	0.10	4	1.40	7	0.14	0	0.00	0	0.00	0	0.00	0	0.00	33	5.92
15	Kushumbhi	108	4	0.36	4	0.32	4	1.80	4	1.40	4	1.60	5	0.10	5	1.75	7	0.14	0	0.00	0	0.00	0	0.00	0	0.00	37	7.47
16	Kunjpur	126	4	0.36	4	0.32	3	1.35	3	1.05	3	1.20	5	0.10	4	1.40	7	0.14	0	0.00	0	0.00	0	0.00	0	0.00	33	5.92
17	Sikundarpur	263	4	0.36	4	0.32	4	1.80	4	1.40	4	1.60	5	0.10	5	1.75	7	0.14	1	0.00	1	0.00	1	0.00	1	0.00	41	7.47
18	Sarai Indal	144	4	0.36	4	0.32	3	1.35	3	1.05	3	1.20	5	0.10	4	1.40	7	0.14	0	0.00	0	0.00	0	0.00	0	0.00	33	5.92
19	Gauri	158	4	0.36	4	0.32	4	1.80	4	1.40	4	1.60	5	0.10	5	1.75	7	0.14	0	0.00	0	0.00	0	0.00	0	0.00	37	7.47
20	Makoor	210	4	0.36	4	0.32	4	1.80	4	1.40	4	1.60	5	0.10	5	1.75	7	0.14	1	0.00	0	0.00	1	0.00	1	0.00	40	7.47
21	Lakhnapur	163	4	0.36	4	0.32	4	1.80	4	1.40	4	1.60	5	0.10	5	1.75	7	0.14	0	0.00	0	0.00	0	0.00	0	0.00	37	7.47
22	Kherwa Aldadpur	65	4	0.36	4	0.32	3	1.35	3	1.05	3	1.20	5	0.10	4	1.40	7	0.14	0	0.00	0	0.00	0	0.00	0	0.00	33	5.92
23	Nawaiee	268	4	0.36	4	0.32	4	1.80	4	1.40	4	1.60	5	0.10	5	1.75	7	0.14	1	0.00	0	0.00	1	0.00	1	0.00	40	7.47
24	Jhalotar	130	4	0.36	4	0.32	4	1.80	4	1.40	4	1.60	5	0.10	5	1.75	7	0.14	0	0.00	0	0.00	0	0.00	0	0.00	37	7.47
25	Sundarpur	170	4	0.36	4	0.32	4	1.80	4	1.40	4	1.60	5	0.10	5	1.75	7	0.14	0	0.00	0	0.00	0	0.00	0	0.00	37	7.47
26	Bara Bujurg	304	4	0.36	4	0.32	4	1.80	4	1.40	4	1.60	5	0.10	5	1.75	7	0.14	2	0.00	0	0.00	2	0.00	2	0.00	43	7.47
27	Lalpur	120	4	0.36	4	0.32	3	1.35	3	1.05	3	1.20	5	0.10	4	1.40	7	0.14	0	0.00	0	0.00	0	0.00	0	0.00	33	5.92
28	Chandpur Jhalahi	85	4	0.36	4	0.32	3	1.35	3	1.05	3	1.20	5	0.10	4	1.40	7	0.14	0	0.00	0	0.00	0	0.00	0	0.00	33	5.92
Total		5200	112	10.08	112	8.96	102	45.90	102	35.70	102	40.80	140	2.80	130	45.50	196	3.92	16	0.00	4	0.00	18	0.00	18	0.00	1052	193.66

IInd Year		Convergence Programme Under the Component of PSME under the Project of Bara Bujurg, IWMP-IV District- Unnao (Phy in No. Fin. In Lakhs)																												
S. No.	Name of WC	Area in ha	Vermi Compost Pit @ Rs 0.09		Nadep Compost Pit @ Rs. 008		Cow Shelter @ Rs 0.45		Goat Shelter @ Rs. 0.35		Poultry Shelter @ Rs. 0.40		Azola Pit @ Rs. 0.02		Fodder Through @ Rs.0.35		Sanjeevak pit @ Rs.0.02		Micro Irrigation- Sprinkler		Micro Irrigation- Drip		Poly House		Agro Shed Net House		Total			
			Phy.	Fin.	Phy.	Fin.	Phy.	Fin.	Phy.	Fin.	Phy.	Fin.	Phy.	Fin.	Phy.	Fin.	Phy.	Fin.	Phy.	Fin.	Phy.	Fin.	Phy.	Fin.	Phy.	Fin.	Phy.	Fin.	Phy.	Fin.
1	Arjunamau	230	1	0.09	1	0.08	1	0.45	1	0.35	1	0.40	1	0.02	1	0.35	1	0.02	0	0.00	0	0.00	0	0.00	0	0.00	0	0.00	8	1.76
2	Bajehara	259	1	0.09	1	0.08	1	0.45	1	0.35	1	0.40	1	0.02	1	0.35	1	0.02	0	0.00	0	0.00	0	0.00	0	0.00	0	0.00	8	1.76
3	Nibahari Kalyanpur	226	1	0.09	1	0.08	1	0.45	1	0.35	1	0.40	1	0.02	1	0.35	1	0.02	0	0.00	0	0.00	0	0.00	0	0.00	0	0.00	8	1.76
4	Sahrawna	282	1	0.09	1	0.08	1	0.45	1	0.35	1	0.40	1	0.02	1	0.35	1	0.02	0	0.00	0	0.00	0	0.00	0	0.00	0	0.00	8	1.76
5	Mahnaura	75	1	0.09	1	0.08	1	0.45	1	0.35	1	0.40	1	0.02	1	0.35	1	0.02	0	0.00	0	0.00	0	0.00	0	0.00	0	0.00	8	1.76
6	Rasoolpur	80	1	0.09	1	0.08	1	0.45	1	0.35	1	0.40	1	0.02	1	0.35	1	0.02	0	0.00	0	0.00	0	0.00	0	0.00	0	0.00	8	1.76
7	Bhainsora	184	1	0.09	1	0.08	1	0.45	1	0.35	1	0.40	1	0.02	1	0.35	1	0.02	0	0.00	0	0.00	0	0.00	0	0.00	0	0.00	8	1.76
8	Himmatgarh	310	1	0.09	1	0.08	1	0.45	1	0.35	1	0.40	1	0.02	1	0.35	1	0.02	0	0.00	0	0.00	0	0.00	0	0.00	0	0.00	8	1.76
9	Raipur Khelamau	116	1	0.09	1	0.08	1	0.45	1	0.35	1	0.40	1	0.02	1	0.35	1	0.02	0	0.00	0	0.00	0	0.00	0	0.00	0	0.00	8	1.76
10	Mauhari	121	1	0.09	1	0.08	1	0.45	1	0.35	1	0.40	1	0.02	1	0.35	1	0.02	0	0.00	0	0.00	0	0.00	0	0.00	0	0.00	8	1.76
11	Amretha	329	1	0.09	1	0.08	1	0.45	1	0.35	1	0.40	1	0.02	1	0.35	1	0.02	1	0.00	0	0.00	1	0.00	1	0.00	11	1.76		
12	Gaura Katheruwa	360	1	0.09	1	0.08	1	0.45	1	0.35	1	0.40	1	0.02	1	0.35	1	0.02	1	0.00	1	0.00	1	0.00	1	0.00	12	1.76		
13	Jaitipur	239	1	0.09	1	0.08	1	0.45	1	0.35	1	0.40	1	0.02	1	0.35	1	0.02	0	0.00	0	0.00	0	0.00	0	0.00	0	0.00	8	1.76
14	Rampur	75	1	0.09	1	0.08	1	0.45	1	0.35	1	0.40	1	0.02	1	0.35	1	0.02	0	0.00	0	0.00	0	0.00	0	0.00	0	0.00	8	1.76
15	Kushumbhi	108	1	0.09	1	0.08	1	0.45	1	0.35	1	0.40	1	0.02	1	0.35	1	0.02	0	0.00	0	0.00	0	0.00	0	0.00	0	0.00	8	1.76
16	Kunjpur	126	1	0.09	1	0.08	1	0.45	1	0.35	1	0.40	1	0.02	1	0.35	1	0.02	0	0.00	0	0.00	0	0.00	0	0.00	0	0.00	8	1.76
17	Sikundarpur	263	1	0.09	1	0.08	1	0.45	1	0.35	1	0.40	1	0.02	1	0.35	1	0.02	0	0.00	0	0.00	0	0.00	0	0.00	0	0.00	8	1.76
18	Sarai Indal	144	1	0.09	1	0.08	1	0.45	1	0.35	1	0.40	1	0.02	1	0.35	1	0.02	0	0.00	0	0.00	0	0.00	0	0.00	0	0.00	8	1.76
19	Gauri	158	1	0.09	1	0.08	1	0.45	1	0.35	1	0.40	1	0.02	1	0.35	1	0.02	0	0.00	0	0.00	0	0.00	0	0.00	0	0.00	8	1.76
20	Makoor	210	1	0.09	1	0.08	1	0.45	1	0.35	1	0.40	1	0.02	1	0.35	1	0.02	0	0.00	0	0.00	0	0.00	0	0.00	0	0.00	8	1.76
21	Lakhnapur	163	1	0.09	1	0.08	1	0.45	1	0.35	1	0.40	1	0.02	1	0.35	1	0.02	0	0.00	0	0.00	0	0.00	0	0.00	0	0.00	8	1.76
22	Kherwa Aldadpur	65	1	0.09	1	0.08	1	0.45	1	0.35	1	0.40	1	0.02	1	0.35	1	0.02	0	0.00	0	0.00	0	0.00	0	0.00	0	0.00	8	1.76
23	Nawaiee	268	1	0.09	1	0.08	1	0.45	1	0.35	1	0.40	1	0.02	1	0.35	1	0.02	0	0.00	0	0.00	0	0.00	0	0.00	0	0.00	8	1.76
24	Jhalotar	130	1	0.09	1	0.08	1	0.45	1	0.35	1	0.40	1	0.02	1	0.35	1	0.02	0	0.00	0	0.00	0	0.00	0	0.00	0	0.00	8	1.76
25	Sundarpur	170	1	0.09	1	0.08	1	0.45	1	0.35	1	0.40	1	0.02	1	0.35	1	0.02	0	0.00	0	0.00	0	0.00	0	0.00	0	0.00	8	1.76
26	Bara Bujurg	304	1	0.09	1	0.08	1	0.45	1	0.35	1	0.40	1	0.02	1	0.35	1	0.02	1	0.00	0	0.00	1	0.00	1	0.00	11	1.76		
27	Lalpur	120	1	0.09	1	0.08	1	0.45	1	0.35	1	0.40	1	0.02	1	0.35	1	0.02	0	0.00	0	0.00	0	0.00	0	0.00	0	0.00	8	1.76
28	Chandpur Jhalahi	85	1	0.09	1	0.08	1	0.45	1	0.35	1	0.40	1	0.02	1	0.35	1	0.02	0	0.00	0	0.00	0	0.00	0	0.00	0	0.00	8	1.76
	Total	5200	28	2.52	28	2.24	28	12.60	28	9.80	28	11.20	28	0.56	28	9.80	28	0.56	3	0.00	1	0.00	3	0.00	3	0.00	234	49.28		

Illrd Year		Convergence Programme Under the Component of PSME under the Project of Bara Bujurg, IWMP-IV District- Unnao (Phy in No. Fin. In Lakhs)																											
S. No.	Name of WC	Area in ha	Vermi Compost Pit @ Rs 0.09		Nadep Compost Pit @ Rs. 008		Cow Shelter @ Rs 0.45		Goat Shelter @ Rs. 0.35		Poultry Shelter @ Rs. 0.40		Azola Pit @ Rs. 0.02		Fodder Through @ Rs.0.35		Sanjeevak pit @ Rs.0.02		Micro Irrigation- Sprinkler		Micro Irrigation- Drip		Poly House		Agro Shed Net House		Total		
			Phy.	Fin.	Phy.	Fin.	Phy.	Fin.	Phy.	Fin.	Phy.	Fin.	Phy.	Fin.	Phy.	Fin.	Phy.	Fin.	Phy.	Fin.	Phy.	Fin.	Phy.	Fin.	Phy.	Fin.	Phy.	Fin.	
1	Arjunamau	230	1	0.09	1	0.08	1	0.45	1	0.35	1	0.40	2	0.04	2	0.7	2	0.04	1	0.00	0	0.00	1	0.00	1	0.00	14	2.15	
2	Bajehara	259	1	0.09	1	0.08	1	0.45	1	0.35	1	0.40	2	0.04	2	0.7	2	0.04	1	0.00	0	0.00	1	0.00	1	0.00	14	2.15	
3	Nibahari Kalyanpur	226	1	0.09	1	0.08	1	0.45	1	0.35	1	0.40	2	0.04	2	0.7	2	0.04	1	0.00	0	0.00	1	0.00	1	0.00	14	2.15	
4	Sahrawna	282	1	0.09	1	0.08	1	0.45	1	0.35	1	0.40	2	0.04	2	0.7	2	0.04	1	0.00	0	0.00	1	0.00	1	0.00	14	2.15	
5	Mahnaura	75	1	0.09	1	0.08	1	0.45	1	0.35	1	0.40	2	0.04	2	0.7	2	0.04	0	0.00	0	0.00	0	0.00	0	0.00	11	2.15	
6	Rasoolpur	80	1	0.09	1	0.08	1	0.45	1	0.35	1	0.40	2	0.04	2	0.7	2	0.04	0	0.00	0	0.00	0	0.00	0	0.00	11	2.15	
7	Bhainsora	184	1	0.09	1	0.08	1	0.45	1	0.35	1	0.40	2	0.04	2	0.7	2	0.04	0	0.00	0	0.00	0	0.00	0	0.00	11	2.15	
8	Himmatgarh	310	1	0.09	1	0.08	1	0.45	1	0.35	1	0.40	2	0.04	2	0.7	2	0.04	1	0.00	1	0.00	1	0.00	1	0.00	15	2.15	
9	Raipur Khelamau	116	1	0.09	1	0.08	1	0.45	1	0.35	1	0.40	2	0.04	2	0.7	2	0.04	0	0.00	0	0.00	0	0.00	0	0.00	11	2.15	
10	Mauhari	121	1	0.09	1	0.08	1	0.45	1	0.35	1	0.40	2	0.04	2	0.7	2	0.04	0	0.00	0	0.00	0	0.00	0	0.00	11	2.15	
11	Amretha	329	1	0.09	1	0.08	1	0.45	1	0.35	1	0.40	2	0.04	2	0.7	2	0.04	0	0.00	0	0.00	0	0.00	0	0.00	11	2.15	
12	Gaura Katheruwa	360	1	0.09	1	0.08	1	0.45	1	0.35	1	0.40	2	0.04	2	0.7	2	0.04	0	0.00	0	0.00	0	0.00	0	0.00	11	2.15	
13	Jaitipur	239	1	0.09	1	0.08	1	0.45	1	0.35	1	0.40	2	0.04	2	0.7	2	0.04	0	0.00	0	0.00	0	0.00	0	0.00	11	2.15	
14	Rampur	75	1	0.09	1	0.08	1	0.45	1	0.35	1	0.40	2	0.04	2	0.7	2	0.04	0	0.00	0	0.00	0	0.00	0	0.00	11	2.15	
15	Kushumbhi	108	1	0.09	1	0.08	1	0.45	1	0.35	1	0.40	2	0.04	2	0.7	2	0.04	0	0.00	0	0.00	0	0.00	0	0.00	11	2.15	
16	Kunjpur	126	1	0.09	1	0.08	1	0.45	1	0.35	1	0.40	2	0.04	2	0.7	2	0.04	0	0.00	0	0.00	0	0.00	0	0.00	11	2.15	
17	Sikundarpur	263	1	0.09	1	0.08	1	0.45	1	0.35	1	0.40	2	0.04	2	0.7	2	0.04	0	0.00	0	0.00	0	0.00	0	0.00	11	2.15	
18	Sarai Indal	144	1	0.09	1	0.08	1	0.45	1	0.35	1	0.40	2	0.04	2	0.7	2	0.04	0	0.00	0	0.00	0	0.00	0	0.00	11	2.15	
19	Gauri	158	1	0.09	1	0.08	1	0.45	1	0.35	1	0.40	2	0.04	2	0.7	2	0.04	0	0.00	0	0.00	0	0.00	0	0.00	11	2.15	
20	Makoor	210	1	0.09	1	0.08	1	0.45	1	0.35	1	0.40	2	0.04	2	0.7	2	0.04	0	0.00	0	0.00	0	0.00	0	0.00	11	2.15	
21	Lakhnapur	163	1	0.09	1	0.08	1	0.45	1	0.35	1	0.40	2	0.04	2	0.7	2	0.04	0	0.00	0	0.00	0	0.00	0	0.00	11	2.15	
22	Kherwa Aldadpur	65	1	0.09	1	0.08	1	0.45	1	0.35	1	0.40	2	0.04	2	0.7	2	0.04	0	0.00	0	0.00	0	0.00	0	0.00	11	2.15	
23	Nawaiee	268	1	0.09	1	0.08	1	0.45	1	0.35	1	0.40	2	0.04	2	0.7	2	0.04	0	0.00	0	0.00	0	0.00	0	0.00	11	2.15	
24	Jhalotar	130	1	0.09	1	0.08	1	0.45	1	0.35	1	0.40	2	0.04	2	0.7	2	0.04	0	0.00	0	0.00	0	0.00	0	0.00	11	2.15	
25	Sundarpur	170	1	0.09	1	0.08	1	0.45	1	0.35	1	0.40	2	0.04	2	0.7	2	0.04	0	0.00	0	0.00	0	0.00	0	0.00	11	2.15	
26	Bara Bujurg	304	1	0.09	1	0.08	1	0.45	1	0.35	1	0.40	2	0.04	2	0.7	2	0.04	0	0.00	0	0.00	0	0.00	0	0.00	11	2.15	
27	Lalpur	120	1	0.09	1	0.08	1	0.45	1	0.35	1	0.40	2	0.04	2	0.7	2	0.04	0	0.00	0	0.00	0	0.00	0	0.00	11	2.15	
28	Chandpur Jhalahi	85	1	0.09	1	0.08	1	0.45	1	0.35	1	0.40	2	0.04	2	0.7	2	0.04	0	0.00	0	0.00	0	0.00	0	0.00	11	2.15	
Total		5200	28	2.52	28	2.24	28	12.60	28	9.80	28	11.20	56	1.12	56	19.60	56	1.12	5	0.00	1	0.00	5	0	5	0	324	60.20	

IVth Year		Convergence Programme Under the Component of PSME under the Project of Bara Bujurg, IWMP-IV District- Unnao (Phy in No. Fin. In Lakhs)																												
S.No.	Name of WC	Area in ha	Vermi Compost Pit @ Rs 0.09		Nadep Compost Pit @ Rs. 008		Cow Shelter @ Rs 0.45		Goat Shelter @ Rs. 0.35		Poultry Shelter @ Rs. 0.40		Azola Pit @ Rs. 0.02		Fodder Through @ Rs.0.35		Sanjeevak pit @ Rs.0.02		Micro Irrigation- Sprinkler		Micro Irrigation- Drip		Poly House		Agro Shed Net House		Total			
			Phy.	Fin.	Phy.	Fin.	Phy.	Fin.	Phy.	Fin.	Phy.	Fin.	Phy.	Fin.	Phy.	Fin.	Phy.	Fin.	Phy.	Fin.	Phy.	Fin.	Phy.	Fin.	Phy.	Fin.	Phy.	Fin.		
1	Arjunamau	230	1	0.09	1	0.08	1	0.45	1	0.35	1	0.40	1	0.02	1	0.35	2	0.04	0	0.00	0	0.00	0	0.00	0	0.00	0	0.00	9	1.78
2	Bajehara	259	1	0.09	1	0.08	1	0.45	1	0.35	1	0.40	1	0.02	1	0.35	2	0.04	0	0.00	0	0.00	0	0.00	0	0.00	0	0.00	9	1.78
3	Nibahari Kalyanpur	226	1	0.09	1	0.08	1	0.45	1	0.35	1	0.40	1	0.02	1	0.35	2	0.04	0	0.00	0	0.00	0	0.00	0	0.00	0	0.00	9	1.78
4	Sahrawna	282	1	0.09	1	0.08	1	0.45	1	0.35	1	0.40	1	0.02	1	0.35	2	0.04	0	0.00	0	0.00	0	0.00	0	0.00	0	0.00	9	1.78
5	Mahnaura	75	1	0.09	1	0.08	1	0.45	1	0.35	1	0.40	1	0.02	1	0.35	2	0.04	0	0.00	0	0.00	0	0.00	0	0.00	0	0.00	9	1.78
6	Rasoolpur	80	1	0.09	1	0.08	1	0.45	1	0.35	1	0.40	1	0.02	1	0.35	2	0.04	0	0.00	0	0.00	0	0.00	0	0.00	0	0.00	9	1.78
7	Bhainsora	184	1	0.09	1	0.08	1	0.45	1	0.35	1	0.40	1	0.02	1	0.35	2	0.04	0	0.00	0	0.00	0	0.00	1	0.00	1	0.00	11	1.78
8	Himmatgarh	310	1	0.09	1	0.08	1	0.45	1	0.35	1	0.40	1	0.02	1	0.35	2	0.04	0	0.00	0	0.00	0	0.00	0	0.00	0	0.00	9	1.78
9	Raipur Khelamau	116	1	0.09	1	0.08	1	0.45	1	0.35	1	0.40	1	0.02	1	0.35	2	0.04	0	0.00	0	0.00	0	0.00	0	0.00	0	0.00	9	1.78
10	Mauhari	121	1	0.09	1	0.08	1	0.45	1	0.35	1	0.40	1	0.02	1	0.35	2	0.04	0	0.00	0	0.00	0	0.00	0	0.00	0	0.00	9	1.78
11	Amretha	329	1	0.09	1	0.08	1	0.45	1	0.35	1	0.40	1	0.02	1	0.35	2	0.04	0	0.00	0	0.00	0	0.00	0	0.00	0	0.00	9	1.78
12	Gaura Katheruwa	360	1	0.09	1	0.08	1	0.45	1	0.35	1	0.40	1	0.02	1	0.35	2	0.04	0	0.00	0	0.00	0	0.00	0	0.00	0	0.00	9	1.78
13	Jaitipur	239	1	0.09	1	0.08	1	0.45	1	0.35	1	0.40	1	0.02	1	0.35	2	0.04	0	0.00	0	0.00	1	0.00	1	0.00	11	1.78		
14	Rampur	75	1	0.09	1	0.08	1	0.45	1	0.35	1	0.40	1	0.02	1	0.35	2	0.04	0	0.00	0	0.00	0	0.00	0	0.00	0	0.00	9	1.78
15	Kushumbhi	108	1	0.09	1	0.08	1	0.45	1	0.35	1	0.40	1	0.02	1	0.35	2	0.04	0	0.00	0	0.00	0	0.00	0	0.00	0	0.00	9	1.78
16	Kunjpur	126	1	0.09	1	0.08	1	0.45	1	0.35	1	0.40	1	0.02	1	0.35	2	0.04	0	0.00	0	0.00	0	0.00	0	0.00	0	0.00	9	1.78
17	Sikundarpur	263	1	0.09	1	0.08	1	0.45	1	0.35	1	0.40	1	0.02	1	0.35	2	0.04	1	0.00	1	0.00	1	0.00	1	0.00	13	1.78		
18	Sarai Indal	144	1	0.09	1	0.08	1	0.45	1	0.35	1	0.40	1	0.02	1	0.35	2	0.04	0	0.00	0	0.00	0	0.00	0	0.00	0	0.00	9	1.78
19	Gauri	158	1	0.09	1	0.08	1	0.45	1	0.35	1	0.40	1	0.02	1	0.35	2	0.04	0	0.00	0	0.00	0	0.00	0	0.00	0	0.00	9	1.78
20	Makoor	210	1	0.09	1	0.08	1	0.45	1	0.35	1	0.40	1	0.02	1	0.35	2	0.04	1	0.00	0	0.00	1	0.00	1	0.00	12	1.78		
21	Lakhnapur	163	1	0.09	1	0.08	1	0.45	1	0.35	1	0.40	1	0.02	1	0.35	2	0.04	0	0.00	0	0.00	0	0.00	0	0.00	0	0.00	9	1.78
22	Kherwa Aldadpur	65	1	0.09	1	0.08	1	0.45	1	0.35	1	0.40	1	0.02	1	0.35	2	0.04	0	0.00	0	0.00	0	0.00	0	0.00	0	0.00	9	1.78
23	Nawaiee	268	1	0.09	1	0.08	1	0.45	1	0.35	1	0.40	1	0.02	1	0.35	2	0.04	1	0.00	0	0.00	1	0.00	1	0.00	12	1.78		
24	Jhalotar	130	1	0.09	1	0.08	1	0.45	1	0.35	1	0.40	1	0.02	1	0.35	2	0.04	0	0.00	0	0.00	0	0.00	0	0.00	0	0.00	9	1.78
25	Sundarpur	170	1	0.09	1	0.08	1	0.45	1	0.35	1	0.40	1	0.02	1	0.35	2	0.04	0	0.00	0	0.00	0	0.00	0	0.00	0	0.00	9	1.78
26	Bara Bujurg	304	1	0.09	1	0.08	1	0.45	1	0.35	1	0.40	1	0.02	1	0.35	2	0.04	0	0.00	0	0.00	0	0.00	0	0.00	0	0.00	9	1.78
27	Lalpur	120	1	0.09	1	0.08	1	0.45	1	0.35	1	0.40	1	0.02	1	0.35	2	0.04	0	0.00	0	0.00	0	0.00	0	0.00	0	0.00	9	1.78
28	Chandpur Jhalahi	85	1	0.09	1	0.08	1	0.45	1	0.35	1	0.40	1	0.02	1	0.35	2	0.04	0	0.00	0	0.00	0	0.00	0	0.00	0	0.00	9	1.78
Total		5200	28	2.52	28	2.24	28	12.60	28	9.80	28	11.20	28	0.56	28	9.80	56	1.12	3	0.00	1	0.00	5	0.00	5	0.00	266	49.84		

Vth Year		Convergence Programme Under the Component of PSME under the Project of												Bara Bujurg, IWMP-IV				District-		Unnao				(Phy in No. Fin. In Lakhs)				
S. No.	Name of WC	Area in ha	Vermi Compost Pit @ Rs 0.09		Nadep Compost Pit @ Rs. 008		Cow Shelter @ Rs 0.45		Goat Shelter @ Rs. 0.35		Poultry Shelter @ Rs. 0.40		Azola Pit @ Rs. 0.02		Fodder Through @ Rs.0.35		Sanjeevak pit @ Rs.0.02		Micro Irrigation-Sprinkler		Micro Irrigation-Drip		Poly House		Agro Shed Net House		Total	
			Phy.	Fin.	Phy.	Fin.	Phy.	Fin.	Phy.	Fin.	Phy.	Fin.	Phy.	Fin.	Phy.	Fin.	Phy.	Fin.	Phy.	Fin.	Phy.	Fin.	Phy.	Fin.	Phy.	Fin.	Phy.	Fin.
1	Arjunamau	230	1	0.09	1	0.08	1	0.45	1	0.35	1	0.40	1	0.02	1	0.35	2	0.04	0	0.00	0	0.00	0	0.00	0	0.00	9	1.78
2	Bajehara	259	1	0.09	1	0.08	1	0.45	1	0.35	1	0.40	1	0.02	1	0.35	2	0.04	1	0.00	0	0.00	1	0.00	1	0.00	12	1.78
3	Nibahari Kalyanpur	226	1	0.09	1	0.08	1	0.45	1	0.35	1	0.40	1	0.02	1	0.35	2	0.04	0	0.00	0	0.00	0	0.00	0	0.00	9	1.78
4	Sahrawna	282	1	0.09	1	0.08	1	0.45	1	0.35	1	0.40	1	0.02	1	0.35	2	0.04	1	0.00	0	0.00	1	0.00	1	0.00	12	1.78
5	Mahnaura	75	1	0.09	1	0.08	0	0	0	0	0	0.00	1	0.02	0	0	2	0.04	0	0.00	0	0.00	0	0.00	0	0.00	5	0.23
6	Rasoolpur	80	1	0.09	1	0.08	0	0	0	0	0	0.00	1	0.02	0	0	2	0.04	0	0.00	0	0.00	0	0.00	0	0.00	5	0.23
7	Bhainsora	184	1	0.09	1	0.08	1	0.45	1	0.35	1	0.40	1	0.02	1	0.35	2	0.04	0	0.00	0	0.00	0	0.00	0	0.00	9	1.78
8	Himmatgarh	310	1	0.09	1	0.08	1	0.45	1	0.35	1	0.40	1	0.02	1	0.35	2	0.04	0	0.00	0	0.00	0	0.00	0	0.00	9	1.78
9	Raipur Khelamau	116	1	0.09	1	0.08	0	0	0	0	0	0.00	1	0.02	0	0	2	0.04	0	0.00	0	0.00	0	0.00	0	0.00	5	0.23
10	Mauhari	121	1	0.09	1	0.08	0	0	0	0	0	0.00	1	0.02	0	0	2	0.04	0	0.00	0	0.00	0	0.00	0	0.00	5	0.23
11	Amretha	329	1	0.09	1	0.08	1	0.45	1	0.35	1	0.40	1	0.02	1	0.35	2	0.04	1	0.00	0	0.00	1	0.00	1	0.00	12	1.78
12	Gaura Katheruwa	360	1	0.09	1	0.08	1	0.45	1	0.35	1	0.40	1	0.02	1	0.35	2	0.04	1	0.00	1	0.00	1	0.00	1	0.00	13	1.78
13	Jaitipur	239	1	0.09	1	0.08	1	0.45	1	0.35	1	0.40	1	0.02	1	0.35	2	0.04	0	0.00	0	0.00	0	0.00	0	0.00	9	1.78
14	Rampur	75	1	0.09	1	0.08	0	0	0	0	0	0.00	1	0.02	0	0	2	0.04	0	0.00	0	0.00	0	0.00	0	0.00	5	0.23
15	Kushumbhi	108	1	0.09	1	0.08	1	0.45	1	0.35	1	0.40	1	0.02	1	0.35	2	0.04	0	0.00	0	0.00	0	0.00	0	0.00	9	1.78
16	Kunjpur	126	1	0.09	1	0.08	0	0	0	0	0	0.00	1	0.02	0	0	2	0.04	0	0.00	0	0.00	0	0.00	0	0.00	5	0.23
17	Sikundarpur	263	1	0.09	1	0.08	1	0.45	1	0.35	1	0.40	1	0.02	1	0.35	2	0.04	0	0.00	0	0.00	0	0.00	0	0.00	9	1.78
18	Sarai Indal	144	1	0.09	1	0.08	0	0	0	0	0	0.00	1	0.02	0	0	2	0.04	0	0.00	0	0.00	0	0.00	0	0.00	5	0.23
19	Gauri	158	1	0.09	1	0.08	1	0.45	1	0.35	1	0.40	1	0.02	1	0.35	2	0.04	0	0.00	0	0.00	0	0.00	0	0.00	9	1.78
20	Makoor	210	1	0.09	1	0.08	1	0.45	1	0.35	1	0.40	1	0.02	1	0.35	2	0.04	0	0.00	0	0.00	0	0.00	0	0.00	9	1.78
21	Lakhnapur	163	1	0.09	1	0.08	1	0.45	1	0.35	1	0.40	1	0.02	1	0.35	2	0.04	0	0.00	0	0.00	0	0.00	0	0.00	9	1.78
22	Kherwa Aldadpur	65	1	0.09	1	0.08	0	0	0	0	0	0.00	1	0.02	0	0	2	0.04	0	0.00	0	0.00	0	0.00	0	0.00	5	0.23
23	Nawaiee	268	1	0.09	1	0.08	1	0.45	1	0.35	1	0.40	1	0.02	1	0.35	2	0.04	0	0.00	0	0.00	0	0.00	0	0.00	9	1.78
24	Jhalotar	130	1	0.09	1	0.08	1	0.45	1	0.35	1	0.40	1	0.02	1	0.35	2	0.04	0	0.00	0	0.00	0	0.00	0	0.00	9	1.78
25	Sundarpur	170	1	0.09	1	0.08	1	0.45	1	0.35	1	0.40	1	0.02	1	0.35	2	0.04	0	0.00	0	0.00	0	0.00	0	0.00	9	1.78
26	Bara Bujurg	304	1	0.09	1	0.08	1	0.45	1	0.35	1	0.40	1	0.02	1	0.35	2	0.04	1	0.00	0	0.00	1	0.00	1	0.00	12	1.78
27	Lalpur	120	1	0.09	1	0.08	0	0	0	0	0	0.00	1	0.02	0	0	2	0.04	0	0.00	0	0.00	0	0.00	0	0.00	5	0.23
28	Chandpur Jhalahi	85	1	0.09	1	0.08	0	0	0	0	0	0.00	1	0.02	0	0	2	0.04	0	0.00	0	0.00	0	0.00	0	0.00	5	0.23
Total		5200	28	2.52	28	2.24	18	8.10	18	6.30	18	7.20	28	0.56	18	6.30	56	1.12	5	0.00	1	0.00	5	0.00	5	0.00	228	34.34

Problem Thrust Area of Production System in the Project Area of		
Bara Bujurg, IWMP-IV		District- Unnao
S.No.	Production System	
	Problem Thrust Area	Proposed Intervention
1	Cluster of IWMP Project area lacks the high value agro forestry plantations and the existing plantations do not have technical & developmental support.	Soil and water conservation, watershed management and supply of quality planting material
2	Non-mechanised farming system	Distribution of Agriculture Equipments/Pumps and Irrigation Pipe
3	No Crop Diversification/Traditional Farming System	Promotion and adoption of Crop Divesification
4	Use of local varieties and impure seed materials	Integrated Weed management in different crops (Distribution of Weeder).
5	Broadcast sowing	Use of bio-fertilizers and fertilizers scheduling for oil seeds, pulses and other crops.
6	Imbalance use of fertilizer and its placement.	Soil testing and use of balance dose of fertilizer.
	Poor Soil Health	Promotion, Adoption and Application of Vermi/Nadep Compost
7	No use of Bio-fertilizer and Bio-pesticides	Promotion, Adoption and Application of Bio-fertilizer and Bio-pesticides
8	No seed treatments	Seed treatment with fungicides, insecticides & rhizobium culture.
9	Unavailability of irrigation facilities .	Creation of Additional Surface Water Storage Capacity.
10	Non-availability of Quality Horticulture/Agro Plants	Introduction of nursery management and orchard management Ensure Quality Horticulture/Agro Plants
11	Low Technological Awareness	Awareness Generation, promotion and adoption of Innovative Agriculture Tecnology IPM, SRI, SWI, INM, Micro Irrigation Protected Farming, Value addition, promotion of super food crops, etc Through Capacity Building, interface with scientist and Exposure Visit.
12	Less Income Generating Crops	Promoting farmers to grow Vegetables, Floriculture, Spices, medicinal plants and Super food like Chia and Quinoa, etc.

Capacity Building Plan Under Production System & Micro Enterprises of				
Bara Bujurg, IWMP-IV		District-		Unnao
S. No.	Details of Programme	Preparatory phase (I st to IIInd Year)	work phase (IIInd to IVth year)	Consolidation and withdrawal plan (Vth year)
1	Basic Orintation Programme	√		
2	Mechansation of Production System	√		
3	Advanced Agriculture Practices			
i	Soil Testing		√	
ii	Balanced Dose of Fertilizer		√	
iii	Seed Treatment		√	
iv	IPM, INM Practices		√	
v	Weed Management : Chemical/Mechanical		√	
ix	Feed Management		√	
x	Fodder Production Management		√	
10	Micro-enterprises			
i	Skill Training for Micro-enterprises			√
ii	Value Addition/Agro Procesing, Packaging and Marketing			√
iii	Backward and Forward Linkages			√
iv	Record Keeping, Quality Control and Business Promotion			√
11	Miscs.			
	Exposure Visits of Farmers		√	√
	Within district @ 5 farmers per Microwatershed 15		√	√
	Out of district but within state @ 3 farmers per Microwatershed 15		√	√
	Out of State @ 1 farmers per Microwatershed 15		√	√
	Pre and Post Crop GoshthiField Day		√	√

Note: Financial Aspects for Implementing the above plan will be met under the component of Institutional & Capacity Building Plan at Users Group & Others Level

Estimate of Horticulture Plantation (Fruit Plantation) in Rs./ha					
S. No.	Horticulture Plantation	Plant to Plant Spacing	Row to row spacing	No. of Plants/ha	Cost of Plantation in Rs.
1	Mango	10	10	100	Rs. 20000/ha
2	Guava	6	6	278	
3	Amala	6	6	278	
4	Lemmon/Ber/Bale	6	6	278	
5	Sharifa	6	6	278	
6	Anar	6	6	278	
Above Cost include the following items :-					
1	Planting Material		Cost of Afforestation in Rs. 10000/ha		
2	Compost				
3	Irrigation/Watering		Mahuwa	Babool	Amaltas
4	Fertilizer/ Bio-fertilizer		Jamun	Su Babool	Palm
5	Maint. In 1st Year		Kathal	Sahjan	Gulmohar
6	Maint. In 2nd Year		Pakad	Bamboo	Teak
7	Maint. In 3rd Year		Peepal	Ashok	Popular
8	Display Board		Gular	Kadamb	Gular
			Neem	Kachnar	
1	Mary Gold				24000
2	Deshi Gulab				24000
3	IPM Kit				2000
Scattered Plantation :-		@ Rs. 40/- Plant for Horticulture Plantation.			
		@ Rs.20/- per Plant for Timber, Fuel and Fodder Plantation			
		(inclusive of all costs comprising cost of plant, transportation,			
		advance work, plantation, SMC, casualty replacement, protection, awareness and overheads)			

At A Glance		Physical Financial Details of Land Development Activities under the Component of WDW											
Bara Bujurg, IWMP-IV			District-				Unnao				(Phy. In ha/Nos.-Fin in Lakhs)		
S.No.	Name of WC/GP	Area	Block Plantation (in ha)				Scattered Plantation (in Nos.)				Total		
			Aff		Hort		Aff		Hort		Phy		Fin
			Phy	Fin	Phy	Fin	Phy	Fin	Phy	Fin	in ha	in No.	
1	Arjunamau	230	3.50	0.35	5.00	1.00	235	0.05	370	0.15	8.50	605	1.55
2	Bajehara	259	3.50	0.35	6.00	1.20	235	0.05	360	0.14	9.50	595	1.74
3	Nibahari Kalyanpur	226	2.75	0.28	5.00	1.00	280	0.06	470	0.19	7.75	750	1.52
4	Sahrawna	282	3.50	0.35	6.75	1.35	230	0.05	375	0.15	10.25	605	1.90
5	Mahnaura	75	0.75	0.08	1.75	0.35	135	0.03	130	0.05	2.50	265	0.50
6	Rasoolpur	80	0.75	0.08	1.75	0.35	130	0.03	215	0.09	2.50	345	0.54
7	Bhainsora	184	1.75	0.18	4.25	0.85	280	0.06	390	0.16	6.00	670	1.24
8	Himmatgarh	310	4.75	0.48	7.00	1.40	235	0.05	405	0.16	11.75	640	2.08
9	Raipur Khelamau	116	1.00	0.10	2.50	0.50	215	0.04	340	0.14	3.50	555	0.78
10	Mauhari	121	1.75	0.18	2.50	0.50	160	0.03	265	0.11	4.25	425	0.81
11	Amretha	329	4.25	0.43	7.75	1.55	285	0.06	450	0.18	12.00	735	2.21
12	Gaura Katheruwa	360	5.25	0.53	8.50	1.70	255	0.05	360	0.14	13.75	615	2.42
13	Jaitipur	239	3.25	0.33	5.25	1.05	285	0.06	435	0.17	8.50	720	1.61
14	Rampur	75	0.75	0.08	1.75	0.35	95	0.02	150	0.06	2.50	245	0.50
15	Kushumbhi	108	1.00	0.10	2.50	0.50	130	0.03	250	0.10	3.50	380	0.73
16	Kunjpur	126	1.75	0.18	2.50	0.50	200	0.04	330	0.13	4.25	530	0.85
17	Sikundarpur	263	3.50	0.35	6.00	1.20	295	0.06	400	0.16	9.50	695	1.77
18	Sarai Indal	144	2.00	0.20	3.25	0.65	155	0.03	220	0.09	5.25	375	0.97
19	Gauri	158	1.50	0.15	3.50	0.70	250	0.05	405	0.16	5.00	655	1.06
20	Makoor	210	2.00	0.20	5.00	1.00	220	0.04	420	0.17	7.00	640	1.41
21	Lakhnapur	163	1.75	0.18	3.50	0.70	270	0.05	415	0.17	5.25	685	1.10
22	Kherwa Aldadpur	65	1.75	0.18	0.75	0.15	155	0.03	200	0.08	2.50	355	0.44
23	Nawaiee	268	4.25	0.43	6.00	1.20	185	0.04	345	0.14	10.25	530	1.80
24	Jhalotar	130	1.75	0.18	2.50	0.50	240	0.05	375	0.15	4.25	615	0.87
25	Sundarpur	170	1.75	0.18	4.25	0.85	155	0.03	215	0.09	6.00	370	1.14
26	Bara Bujurg	304	4.00	0.40	7.00	1.40	285	0.06	465	0.19	11.00	750	2.04
27	Lalpur	120	1.75	0.18	2.50	0.50	180	0.04	240	0.10	4.25	420	0.81
28	Chandpur Jhalahi	85	0.75	0.08	1.75	0.35	160	0.03	285	0.11	2.50	445	0.57
Total :		5200	67.00	6.70	116.75	23.35	5935	1.19	9280	3.71	183.75	15215	34.95

IInd Year		Physical Financial Details of Land Development Activities under the Component of WDW											
Bara Bujurg, IWMP-IV			District-				Unnao				(Phy. In ha/Nos.-Fin in Lakhs)		
S.No.	Name of WC/GP	Area	Block Plantation (in ha)				Scattered Plantation (in Nos.)				Total		
			Aff		Hort		Aff		Hort		Phy		Fin
			Phy	Fin	Phy	Fin	Phy	Fin	Phy	Fin	in ha	in No.	
1	Arjunamau	230	0.50	0.050	0.50	0.10	55	0.011	115	0.046	1.00	170	0.207
2	Bajehara	259	0.50	0.050	0.75	0.15	45	0.009	60	0.024	1.25	105	0.233
3	Nibahari Kalyanpur	226	0.50	0.050	0.50	0.10	45	0.009	110	0.044	1.00	155	0.203
4	Sahrawna	282	0.50	0.050	0.75	0.15	50	0.010	110	0.044	1.25	160	0.254
5	Mahnaura	75	0.00	0.000	0.25	0.05	35	0.007	25	0.010	0.25	60	0.067
6	Rasoolpur	80	0.00	0.000	0.25	0.05	40	0.008	35	0.014	0.25	75	0.072
7	Bhainsora	184	0.25	0.025	0.50	0.10	55	0.011	75	0.030	0.75	130	0.166
8	Himmatgarh	310	0.25	0.025	1.00	0.20	60	0.012	105	0.042	1.25	165	0.279
9	Raipur Khelamau	116	0.25	0.025	0.25	0.05	35	0.007	55	0.022	0.50	90	0.104
10	Mauhari	121	0.25	0.025	0.25	0.05	30	0.006	70	0.028	0.50	100	0.109
11	Amretha	329	0.50	0.050	1.00	0.20	50	0.010	90	0.036	1.50	140	0.296
12	Gaura Katheruwa	360	0.75	0.075	1.00	0.20	65	0.013	90	0.036	1.75	155	0.324
13	Jaitipur	239	0.25	0.025	0.75	0.15	50	0.010	75	0.030	1.00	125	0.215
14	Rampur	75	0.00	0.000	0.25	0.05	25	0.005	30	0.012	0.25	55	0.067
15	Kushumbhi	108	0.25	0.025	0.25	0.05	30	0.006	40	0.016	0.50	70	0.097
16	Kunjpur	126	0.25	0.025	0.25	0.05	40	0.008	75	0.030	0.50	115	0.113
17	Sikundarpur	263	0.50	0.050	0.75	0.15	45	0.009	70	0.028	1.25	115	0.237
18	Sarai Indal	144	0.50	0.050	0.25	0.05	40	0.008	55	0.022	0.75	95	0.130
19	Gauri	158	0.00	0.000	0.50	0.10	60	0.012	75	0.030	0.50	135	0.142
20	Makoor	210	0.50	0.050	0.50	0.10	45	0.009	75	0.030	1.00	120	0.189
21	Lakhnapur	163	0.25	0.025	0.50	0.10	30	0.006	40	0.016	0.75	70	0.147
22	Kherwa Aldadpur	65	0.25	0.025	0.00	0.00	35	0.007	65	0.026	0.25	100	0.058
23	Nawaiee	268	0.50	0.050	0.75	0.15	55	0.011	75	0.030	1.25	130	0.241
24	Jhalotar	130	0.25	0.025	0.25	0.05	60	0.012	75	0.030	0.50	135	0.117
25	Sundarpur	170	0.25	0.025	0.50	0.10	40	0.008	50	0.020	0.75	90	0.153
26	Bara Bujurg	304	0.25	0.025	1.00	0.20	65	0.013	90	0.036	1.25	155	0.274
27	Lalpur	120	0.25	0.025	0.25	0.05	45	0.009	60	0.024	0.50	105	0.108
28	Chandpur Jhalahi	85	0.00	0.000	0.25	0.05	40	0.008	45	0.018	0.25	85	0.076
Total :		5200	8.50	0.85	14.00	2.80	1270	0.25	1935	0.77	22.50	3205	4.68

IIIrd Year		Physical Financial Details of Land Development Activities under the Component of WDW											
Bara Bujurg, IWMP-IV			District-				Unnao				(Phy. In ha/Nos.-Fin in Lakhs)		
S.No.	Name of WC/GP	Area	Block Plantation (in ha)				Scattered Plantation (in Nos.)				Total		
			Aff		Hort		Aff		Hort		Phy		Fin
			Phy	Fin	Phy	Fin	Phy	Fin	Phy	Fin	in ha	in No.	
1	Arjunamau	230	1.00	0.10	1.50	0.30	60	0.012	85	0.034	2.50	145	0.446
2	Bajehara	259	1.00	0.10	1.75	0.35	65	0.013	100	0.040	2.75	165	0.503
3	Nibahari Kalyanpur	226	0.75	0.08	1.50	0.30	80	0.016	120	0.048	2.25	200	0.439
4	Sahrawna	282	1.00	0.10	2.00	0.40	60	0.012	90	0.036	3.00	150	0.548
5	Mahnaura	75	0.25	0.03	0.50	0.10	35	0.007	35	0.014	0.75	70	0.146
6	Rasoolpur	80	0.25	0.03	0.50	0.10	30	0.006	60	0.024	0.75	90	0.155
7	Bhainsora	184	0.50	0.05	1.25	0.25	75	0.015	105	0.042	1.75	180	0.357
8	Himmatgarh	310	1.50	0.15	2.00	0.40	60	0.012	100	0.040	3.50	160	0.602
9	Raipur Khelamau	116	0.25	0.03	0.75	0.15	60	0.012	95	0.038	1.00	155	0.225
10	Mauhari	121	0.50	0.05	0.75	0.15	45	0.009	65	0.026	1.25	110	0.235
11	Amretha	329	1.25	0.13	2.25	0.45	80	0.016	120	0.048	3.50	200	0.639
12	Gaura Katheruwa	360	1.50	0.15	2.50	0.50	65	0.013	90	0.036	4.00	155	0.699
13	Jaitipur	239	1.00	0.10	1.50	0.30	80	0.016	120	0.048	2.50	200	0.464
14	Rampur	75	0.25	0.03	0.50	0.10	25	0.005	40	0.016	0.75	65	0.146
15	Kushumbhi	108	0.25	0.03	0.75	0.15	35	0.007	70	0.028	1.00	105	0.210
16	Kunjpur	126	0.50	0.05	0.75	0.15	55	0.011	85	0.034	1.25	140	0.245
17	Sikundarpur	263	1.00	0.10	1.75	0.35	85	0.017	110	0.044	2.75	195	0.511
18	Sarai Indal	144	0.50	0.05	1.00	0.20	40	0.008	55	0.022	1.50	95	0.280
19	Gauri	158	0.50	0.05	1.00	0.20	65	0.013	110	0.044	1.50	175	0.307
20	Makoor	210	0.50	0.05	1.50	0.30	60	0.012	115	0.046	2.00	175	0.408
21	Lakhnapur	163	0.50	0.05	1.00	0.20	80	0.016	125	0.050	1.50	205	0.316
22	Kherwa Aldadpur	65	0.50	0.05	0.25	0.05	40	0.008	45	0.018	0.75	85	0.126
23	Nawaiee	268	1.25	0.13	1.75	0.35	45	0.009	90	0.036	3.00	135	0.520
24	Jhalotar	130	0.50	0.05	0.75	0.15	60	0.012	100	0.040	1.25	160	0.252
25	Sundarpur	170	0.50	0.05	1.25	0.25	40	0.008	55	0.022	1.75	95	0.330
26	Bara Bujurg	304	1.25	0.13	2.00	0.40	75	0.015	125	0.050	3.25	200	0.590
27	Lalpur	120	0.50	0.05	0.75	0.15	45	0.009	60	0.024	1.25	105	0.233
28	Chandpur Jhalahi	85	0.25	0.03	0.50	0.10	40	0.008	80	0.032	0.75	120	0.165
Total :		5200	19.50	1.95	34.25	6.85	1585	0.32	2450	0.98	53.75	4035	10.10

IVth Year		Physical Financial Details of Land Development Activities under the Component of WDW											
Bara Bujurg, IWMP-IV			District-				Unnao				(Phy. In ha/Nos.-Fin in Lakhs)		
S.No.	Name of WC/GP	Area	Block Plantation (in ha)				Scattered Plantation (in Nos.)				Total		
			Aff		Hort		Aff		Hort		Phy		Fin
			Phy	Fin	Phy	Fin	Phy	Fin	Phy	Fin	in ha	in No.	
1	Arjunamau	230	1.00	0.10	1.50	0.30	60	0.012	85	0.034	2.50	145	0.446
2	Bajehara	259	1.00	0.10	1.75	0.35	65	0.013	100	0.040	2.75	165	0.503
3	Nibahari Kalyanpur	226	0.75	0.08	1.50	0.30	80	0.016	120	0.048	2.25	200	0.439
4	Sahrawna	282	1.00	0.10	2.00	0.40	60	0.012	90	0.036	3.00	150	0.548
5	Mahnaura	75	0.25	0.03	0.50	0.10	35	0.007	35	0.014	0.75	70	0.146
6	Rasoolpur	80	0.25	0.03	0.50	0.10	30	0.006	60	0.024	0.75	90	0.155
7	Bhainsora	184	0.50	0.05	1.25	0.25	75	0.015	105	0.042	1.75	180	0.357
8	Himmatgarh	310	1.50	0.15	2.00	0.40	60	0.012	100	0.040	3.50	160	0.602
9	Raipur Khelamau	116	0.25	0.03	0.75	0.15	60	0.012	95	0.038	1.00	155	0.225
10	Mauhari	121	0.50	0.05	0.75	0.15	45	0.009	65	0.026	1.25	110	0.235
11	Amretha	329	1.25	0.13	2.25	0.45	80	0.016	120	0.048	3.50	200	0.639
12	Gaura Katheruwa	360	1.50	0.15	2.50	0.50	65	0.013	90	0.036	4.00	155	0.699
13	Jaitipur	239	1.00	0.10	1.50	0.30	80	0.016	120	0.048	2.50	200	0.464
14	Rampur	75	0.25	0.03	0.50	0.10	25	0.005	40	0.016	0.75	65	0.146
15	Kushumbhi	108	0.25	0.03	0.75	0.15	35	0.007	70	0.028	1.00	105	0.210
16	Kunjpur	126	0.50	0.05	0.75	0.15	55	0.011	85	0.034	1.25	140	0.245
17	Sikundarpur	263	1.00	0.10	1.75	0.35	85	0.017	110	0.044	2.75	195	0.511
18	Sarai Indal	144	0.50	0.05	1.00	0.20	40	0.008	55	0.022	1.50	95	0.280
19	Gauri	158	0.50	0.05	1.00	0.20	65	0.013	110	0.044	1.50	175	0.307
20	Makoor	210	0.50	0.05	1.50	0.30	60	0.012	115	0.046	2.00	175	0.408
21	Lakhnapur	163	0.50	0.05	1.00	0.20	80	0.016	125	0.050	1.50	205	0.316
22	Kherwa Aldadpur	65	0.50	0.05	0.25	0.05	40	0.008	45	0.018	0.75	85	0.126
23	Nawaiee	268	1.25	0.13	1.75	0.35	45	0.009	90	0.036	3.00	135	0.520
24	Jhalotar	130	0.50	0.05	0.75	0.15	60	0.012	100	0.040	1.25	160	0.252
25	Sundarpur	170	0.50	0.05	1.25	0.25	40	0.008	55	0.022	1.75	95	0.330
26	Bara Bujurg	304	1.25	0.13	2.00	0.40	75	0.015	125	0.050	3.25	200	0.590
27	Lalpur	120	0.50	0.05	0.75	0.15	45	0.009	60	0.024	1.25	105	0.233
28	Chandpur Jhalahi	85	0.25	0.03	0.50	0.10	40	0.008	80	0.032	0.75	120	0.165
Total :		5200	19.50	1.95	34.25	6.85	1585	0.32	2450	0.98	53.75	4035	10.10

Vth Year		Physical Financial Details of Land Development Activities under the Component of WDW											
Bara Bujurg, IWMP-IV			District-				Unnao				(Phy. In ha/Nos.-Fin in Lakhs)		
S.No.	Name of WC/GP	Area	Block Plantation (in ha)				Scattered Plantation (in Nos.)				Total		
			Aff		Hort		Aff		Hort		Phy		Fin
			Phy	Fin	Phy	Fin	Phy	Fin	Phy	Fin	in ha	in No.	
1	Arjunamau	230	1.00	0.10	1.50	0.30	60	0.012	85	0.034	2.50	145	0.446
2	Bajehara	259	1.00	0.10	1.75	0.35	60	0.012	100	0.040	2.75	160	0.502
3	Nibahari Kalyanpur	226	0.75	0.08	1.50	0.30	75	0.015	120	0.048	2.25	195	0.438
4	Sahrawna	282	1.00	0.10	2.00	0.40	60	0.012	85	0.034	3.00	145	0.546
5	Mahnaura	75	0.25	0.03	0.50	0.10	30	0.006	35	0.014	0.75	65	0.145
6	Rasoolpur	80	0.25	0.03	0.50	0.10	30	0.006	60	0.024	0.75	90	0.155
7	Bhainsora	184	0.50	0.05	1.25	0.25	75	0.015	105	0.042	1.75	180	0.357
8	Himmatgarh	310	1.50	0.15	2.00	0.40	55	0.011	100	0.040	3.50	155	0.601
9	Raipur Khelamau	116	0.25	0.03	0.75	0.15	60	0.012	95	0.038	1.00	155	0.225
10	Mauhari	121	0.50	0.05	0.75	0.15	40	0.008	65	0.026	1.25	105	0.234
11	Amretha	329	1.25	0.13	2.25	0.45	75	0.015	120	0.048	3.50	195	0.638
12	Gaura Katheruwa	360	1.50	0.15	2.50	0.50	60	0.012	90	0.036	4.00	150	0.698
13	Jaitipur	239	1.00	0.10	1.50	0.30	75	0.015	120	0.048	2.50	195	0.463
14	Rampur	75	0.25	0.03	0.50	0.10	20	0.004	40	0.016	0.75	60	0.145
15	Kushumbhi	108	0.25	0.03	0.75	0.15	30	0.006	70	0.028	1.00	100	0.209
16	Kunjpur	126	0.50	0.05	0.75	0.15	50	0.010	85	0.034	1.25	135	0.244
17	Sikundarpur	263	1.00	0.10	1.75	0.35	80	0.016	110	0.044	2.75	190	0.510
18	Sarai Indal	144	0.50	0.05	1.00	0.20	35	0.007	55	0.022	1.50	90	0.279
19	Gauri	158	0.50	0.05	1.00	0.20	60	0.012	110	0.044	1.50	170	0.306
20	Makoor	210	0.50	0.05	1.50	0.30	55	0.011	115	0.046	2.00	170	0.407
21	Lakhnapur	163	0.50	0.05	1.00	0.20	80	0.016	125	0.050	1.50	205	0.316
22	Kherwa Aldadpur	65	0.50	0.05	0.25	0.05	40	0.008	45	0.018	0.75	85	0.126
23	Nawaiee	268	1.25	0.13	1.75	0.35	40	0.008	90	0.036	3.00	130	0.519
24	Jhalotar	130	0.50	0.05	0.75	0.15	60	0.012	100	0.040	1.25	160	0.252
25	Sundarpur	170	0.50	0.05	1.25	0.25	35	0.007	55	0.022	1.75	90	0.329
26	Bara Bujurg	304	1.25	0.13	2.00	0.40	70	0.014	125	0.050	3.25	195	0.589
27	Lalpur	120	0.50	0.05	0.75	0.15	45	0.009	60	0.024	1.25	105	0.233
28	Chandpur Jhalahi	85	0.25	0.03	0.50	0.10	40	0.008	80	0.032	0.75	120	0.165
Total :		5200	19.50	1.95	34.25	6.85	1495	0.30	2445	0.98	53.75	3940	10.08

Detail of Land Development Area in ha At A Glance

	Afforestation	Horticulture	Total
Block Plantation	67.00	116.75	183.75
Scattered Plantation	15.66	52.42	68.08
Total ha In Land Development	82.66	169.17	251.83

Afforestation	Bifurcation of Afforestation Area				Fuel & Fodder	
	Timber		Ornamental			No. Plant/ha
		No. Plant/ha		No. Plant/ha		
Row To Row Spacing	6 x 6	278	6 x 6	278	4 x 4	625
Plant to Plant Spacing	6 x 6		6 x 6		4 x 4	
Horticulture	Mango		Guava		Citrus & Other Fruits	
		No. Plant/ha		No. Plant/ha		No. Plant/ha
Row To Row Spacing	10 x 10	100	7 x 7	204	6 x 6	278
Plant to Plant Spacing	10 x 10		7 x 7		6 x 6	

Conversion Of Scattered Plantation Into ha				
Afforestation	Timber	Ornamental	Fuel & Fodder	Total
%	40	12	48	100
No. of Plants	2374	711	2850	5935
ha	8.54	2.55	4.57	15.66
Horticulture	Mango/Bel/ Jack Fruits	Guava	Citrus & Other Fruits	
%	30	10	60	100
No. of Plants	2785	929	5566	9280
ha	27.85	4.55	20.02	52.42

Detail of Land Development Area in ha At A Glance

Area under Afforestation including Block & Scattered Plantation						
	Afforestation			Timber	Orname ntal	Fuel and Fodder
Year	Block	Scattard	Total			
IIInd Year	14.00	3.36	17.36	6.944	2.0832	8.33
IIIrd Year	19.50	4.18	23.68	9.472	2.8416	11.37
IVth Year	19.50	4.18	23.68	9.472	2.8416	11.37
Vth Year	19.50	3.94	23.44	9.376	2.8128	11.25
Total	72.50	15.66	88.16	35.264	10.579	42.32
Vth Year	Considration of Area in ha for calculating Production Value					8.33
VI th Year						19.70
VIIth Year						31.07
Area under Horticulture including Block & Scattered Plantation						
Year	Block	Scattard	Total	Mango/Bel/ Jack Fruits	guava	citrus & others
IIInd Year	14.00	10.93	24.93	7.479	2.493	14.96
IIIrd Year	34.25	13.84	48.09	14.427	4.809	28.85
IVth Year	34.25	13.84	48.09	14.427	4.809	28.85
Vth Year	34.25	13.81	48.06	14.418	4.806	28.84
Total	116.75	52.42	169.17	50.751	16.917	101.50
Vth Year	Considration of Area in ha for calculating Production Value			7.48	2.49	14.96
VI th Year				21.91	7.30	43.81
VIIth Year				36.33	12.11	72.67

	IIInd Year				IIIrd Year				IVth Year				Vth Year			
	Afforestation		Fuel & Fodder	Total	Afforestation		Fuel & Fodder	Total	Afforestation		Fuel & Fodder	Total	Afforestation		Fuel & Fodder	Total
	Timber	Ornamental			Timber	Ornamental			Timber	Ornamental			Timber	Ornamental		
%	40	12	48	100	40	12	48	100	40	12	48	100	40	12	48	100
No. of Plants	508	152	610	1270	634	190	761	1585	634	190	761	1585	598	179	718	1495
ha	1.83	0.55	0.98	3.36	2.28	0.68	1.22	4.18	2.28	0.68	1.22	4.18	2.15	0.64	1.15	3.94
Horticulture	Mango/Bel/ Jack Fruits	Guava	Citrus & Other Fruits		Mango/ Bel/ Jack Fruits	Guava	Citrus & Other Fruits		Mango/ Bel/ Jack Fruits	Guava	Citrus & Other Fruits		Mango/ Bel/ Jack Fruits	Guava	Citrus & Other Fruits	
%	30	10	60	100	30	10	60	100	30	10	60	100	30	10	60	100
No. of Plants	581	194	1160	1935	735	245	1470	2450	735	245	1470	2450	734	245	1466	2445
ha	5.81	0.95	4.17	10.93	7.35	1.20	5.29	13.84	7.35	1.20	5.29	13.84	7.34	1.20	5.27	13.81

Year wise details of Land Development Activities At a Glance under						Bara Bujurg, IWMP-IV	District-	Unnao		(Area in ha)	
Year	Afforestation		Sub Total	Fuel & Fodder		Sub Total	Net Area under Afforestation	Horticulture		Total	Grand Total
	Block	Scattered		Block	Scattered			Block	Scattered		
IInd Year	14.00	3.36	17.36	6.72	1.61	8.33	9.03	14.00	10.93	24.93	42.29
IIIrd Year	19.50	4.18	23.68	9.36	2.01	11.37	12.31	34.25	13.84	48.09	71.77
IVth Year	19.50	4.18	23.68	9.36	2.01	11.37	12.31	34.25	13.84	48.09	71.77
Vth Year	19.50	3.94	23.44	9.36	1.89	11.25	12.19	34.25	13.81	48.06	71.50
Total	72.50	15.66	88.16	34.80	7.52	42.32	45.84	116.75	52.42	169.17	257.33

Year wise Details of Horticulture Crops (Area in ha)					
	IInd Year	IIIrd Year	IVth Year	Vth Year	Total
Mango/Bel/ Jack Fruits	7.48	14.43	14.43	14.42	50.75
Guava	2.49	4.81	4.81	4.81	16.92
Citrus & Others	14.96	28.85	28.85	28.84	101.50
Total :-	24.93	48.09	48.09	48.06	169.17

Crop Wise/Year Wise Productivity in T and Value in Rs. Based on 10 Year Projection								
Crop	Production/ha at Maturity after 10 Years in Tonnes	Vth Year (12%)	Vith Year (20%)	VIIth Year (35%)	VIIIth Year (55%)	IXth Year (80%)	Xth Year (100%)	Value/Ton in Rs.
Mango/Bel/ Jack Fruits	7	0.84	1.40	2.45	3.85	5.6	7	15000
Guava	12	1.44	2.40	4.20	6.6	9.6	12	15000
Citrus and Others	12	1.44	2.40	4.20	6.6	9.6	12	16000
Fuel and Fodder	18	2.16	3.60	6.30	9.9	14.4	18	2000

Crop Wise/Year Wise Production and Production Value (benefits), Production in Tonnes and value in Rs.													
Crops	Vth Year				VIth				VIIth Year				Total
	Area	Production/ha	Total Production	Value	Area	Production/ha	Total Production	Value	Area	Production/ha	Total Production	Value	Area
Mango	7.48	0.84	6.28	94200	21.91	1.40	30.66	459900	36.33	2.45	89.01	1335150	65.72
Guava	2.49	1.44	3.58	53700	7.30	2.40	17.52	262800	12.11	4.20	50.86	762900	21.91
Citrus and Other Fruits	14.96	1.44	21.53	344480	43.81	2.40	105.14	1682240	72.67	4.20	305.19	4883040	131.44
Fuel and Fodder	8.33	2.16	17.99	35980	19.70	3.60	70.91	141820	31.07	6.30	195.71	391420	59.10
Total :	33.26	5.88		528360	92.72		224.23	2546760	152.18		640.77	7372510	278.16
	859764				3817698				10576200				
At 75% Survival	Mango		4.71	70650			22.99	344850			66.75	1001250	
	Guava		2.68	40200			13.14	197100			38.14	572100	
	Citrus and Other Fruits		16.14	258240			78.85	1261600			228.89	3662240	
	Fuel and Fodder		13.49	26980			53.18	106360			146.78	293560	
	Total :		37.02	396070			168.16	1909910			480.56	5529150	

WC Wise Planing of Contour Bund (CB) Under Project			Bara Bujurg, IWMP-IV		District-		Unnao		(Phy. In rmt, Fin. In Lakhs)	
NAME of WC	IInd year		IIIrd Year		IVth Year		Vth Year		Total	
	Phy.	Fin.	Phy.	Fin.	Phy.	Fin.	Phy.	Fin.	Phy.	Fin.
Amretha	6142	5.85		0.00		0.00	1625	1.55	7767	7.40
Arjunamau		0.00	2061	1.96		0.00		0.00	2061	1.96
Bajehara		0.00		0.00	1138	1.08		0.00	1138	1.08
Bara Bujurg		0.00		0.00		0.00		0.00	0	0.00
Bhainsora		0.00		0.00	1536	1.46	1804	1.72	3340	3.18
Chandpur Jhalahi		0.00	2580	2.46		0.00		0.00	2580	2.46
Gaora Katherua		0.00		0.00		0.00		0.00	0	0.00
Gauri	3135	2.99		0.00		0.00	5379	5.13	8514	8.11
Himmat Garh		0.00	3383	3.22		0.00		0.00	3383	3.22
Jaitipur		0.00		0.00	2735	2.61		0.00	2735	2.61
Jhalotar		0.00		0.00		0.00		0.00	0	0.00
Kherwa Aladadpur		0.00		0.00	1075	1.02	2291	2.18	3366	3.21
Kunjpur	1719	1.64		0.00		0.00		0.00	1719	1.64
Kushumbhi		0.00	2528	2.41		0.00		0.00	2528	2.41
Lakhnapur		0.00		0.00	1520	1.45		0.00	1520	1.45
Lalpur		0.00		0.00	676	0.64		0.00	676	0.64
Mahnora		0.00		0.00		0.00		0.00	0	0.00
Makur		0.00	2764	2.63	3835	3.65	1416	1.35	8015	7.64
Mauhari		0.00	2130	2.03	1957	1.87	3614	3.44	7701	7.34
Nawae		0.00	1968	1.88	2431	2.32	1450	1.38	5849	5.57
Nibahari Kalyanpur		0.00		0.00		0.00		0.00	0	0.00
Raipur Khelamao		0.00		0.00		0.00	1686	1.61	1686	1.61
Rasulpur		0.00	1663	1.58		0.00	1397	1.33	3060	2.92
Saharawan		0.00		0.00	4624	4.41		0.00	4624	4.41
Sarai Indal		0.00	1750	1.67		0.00		0.00	1750	1.67
Sikunderpur		0.00		0.00		0.00		0.00	0	0.00
Sunderpur		0.00	2534	2.41	2040	1.94	3413	3.25	7987	7.61
Total	10996	10.48	23361	22.263	23567	22.459	24075	22.943	81999	78.145
OUTLETS (for safe Disposal of Water)										
Nos	21	0.158	46	0.345	47	0.353	48	0.360	162	1.215
Amount @ Rs. 0.0075 lac per Outlet	0.1575		0.345		0.3525		0.36		1.215	

WC Wise Planing of Marginal Bund (MB) Under Project			Bara Bujurg, IWMP-IV		District-		Unnao		(Phy. In rmt, Fin. In Lakhs)	
NAME of WC	IInd year		IIIrd Year		IVth Year		Vth Year		Total	
	Phy.	Fin.	Phy.	Fin.	Phy.	Fin.	Phy.	Fin.	Phy.	Fin.
Amretha	2629	4.91		0.00		0.00		0.00	2629	4.91
Arjunamau		0.00	5044	9.43		0.00		0.00	5044	9.43
Bajehara		0.00		0.00	4066	7.60		0.00	4066	7.60
Bara Bujurg		0.00		0.00		0.00	5545	10.36	5545	10.36
Bhainsora	2026	3.79		0.00		0.00		0.00	2026	3.79
Chandpur Jhalahi		0.00	4876	9.11		0.00		0.00	4876	9.11
Gaora Katherua		0.00		0.00	2949	5.51		0.00	2949	5.51
Gauri		0.00		0.00		0.00	2848	5.32	2848	5.32
Himmat Garh	3474	6.49		0.00		0.00		0.00	3474	6.49
Jaitipur		0.00		0.00	4195	7.84		0.00	4195	7.84
Jhalotar		0.00		0.00		0.00	1198	2.24	1198	2.24
Kherwa Aladadpur		0.00	4237	7.92		0.00		0.00	4237	7.92
Kunjpur	1471	2.75		0.00		0.00		0.00	1471	2.75
Lakhnapur		0.00	4005	7.49	3257	6.09		0.00	7262	13.57
Lalpur		0.00		0.00		0.00	5044	9.43	5044	9.43
Mahnora		0.00	2730	5.10		0.00		0.00	2730	5.10
Makur	1302	2.43		0.00		0.00		0.00	1302	2.43
Mauhari	1710	3.20		0.00		0.00	3680	6.88	5390	10.07
Nawae		0.00		0.00	4668	8.72		0.00	4668	8.72
Nibahari Kalyanpur		0.00		0.00		0.00	4913	9.18	4913	9.18
Raipur Khelamao		0.00		0.00	2269	4.24		0.00	2269	4.24
Rasulpur		0.00		0.00	417	0.78		0.00	417	0.78
Saharawan		0.00	3447	6.44		0.00		0.00	3447	6.44
Sarai Indal		0.00		0.00	1943	3.63	3812	7.12	5755	10.76
Sikunderpur		0.00	3016	5.64		0.00		0.00	3016	5.64
Sunderpur		0.00		0.00	3515	6.57		0.00	3515	6.57
Tendewa Heera Kuddi	0	0.00	0	0.00	0	0.00	354	0.66	354	0.66
Total	12612	23.572	27355	51.126	27279	50.984	27394	51.199	94640	176.882
OUTLETS (for safe Disposal of Water)										
Nos	20	3.00	54	8.100	59	8.850	54	8.100	187	28.050
Amount @ Rs. 0.15 lac per Outlet	3.00		8.10		8.85		8.10		28.05	

WC Wise Planing of Peripheral Bund (PB) Under Project			Bara Bujurg, IWMP-IV		District-		Unnao		(Phy. In rmt, Fin. In Rs.)	
NAME of WC	IInd year		IIIrd Year		IVth Year		Vth Year		Total	
	Phy.	Fin.	Phy.	Fin.	Phy.	Fin.	Phy.	Fin.	Phy.	Fin.
Arjunamau		0.00	1926	3.60		0.00		0.00	1926	3.60
Bajehara		0.00		0.00	1755	3.28		0.00	1755	3.28
Bhainsora		0.00		0.00		0.00	2294	4.29	2294	4.29
Nibahari Kalyanpur	1591	2.97		0.00		0.00		0.00	1591	2.97
Rasulpur		0.00	1438	2.69		0.00	490	0.92	1928	3.60
Saharawan		0.00		0.00	1677	3.13	883	1.65	2560	4.78
Total	1591	2.97	3364	6.29	3432	6.41	3667	6.85	12054	22.53
OUTLETS (for safe Disposal of Water)										
Nos	3	0.45	12	1.800	6	0.900	7	1.050	28	4.200
Amount @ Rs. 0.15 lac per Outlet	0.45		1.80		0.90		1.05		4.20	

Estimate Of Contour Bund (CB)

Length	1	meter
Top	0.45	meter
Base	2.25	meter
Height	0.60	meter
Side Slope	1.5 : 1	
Labour Rate Rs./day	175.00	
Labour out put in cmt.	2.85	
Rate /cmt. Rs.	61.40	
Dressing Charge	21.00	
Total Rate/cmt.	82.40	

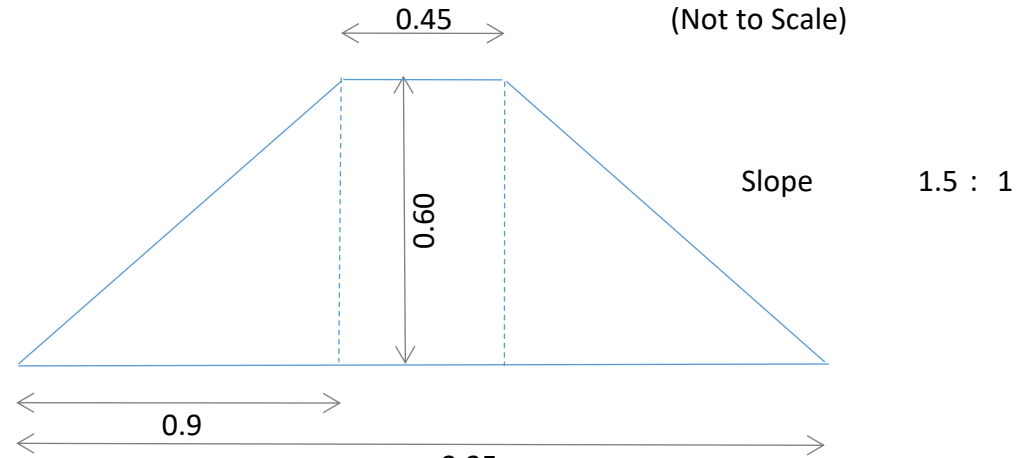

		2.25
CS	$(T+B)/2 \cdot h$	0.81 sq m
Earth Work	CS*L	0.81 cmt
Existing CS		0.02 sq m
Actual CS for Execution		0.79 sq m
Rate/cmt. Rs.		82.40
Amount		65.10
Sodding Area		2.61 sq m
Rate/sqm Rs.		3.89
Amount		10.17
Amount/per m length		75.26
Say		75.30

Estimate Of Marginal Bund (MB)

Length	1	meter
Top	0.60	meter
Base	3.60	meter
Height	1.00	meter
Side Slope	1.5 : 1	
Labour Rate Rs./day	175.00	
Labour out put in cmt.	2.85	
Rate /cmt. Rs.	61.40	
Dressing Charge	21.00	
Total Rate/cmt.	82.40	

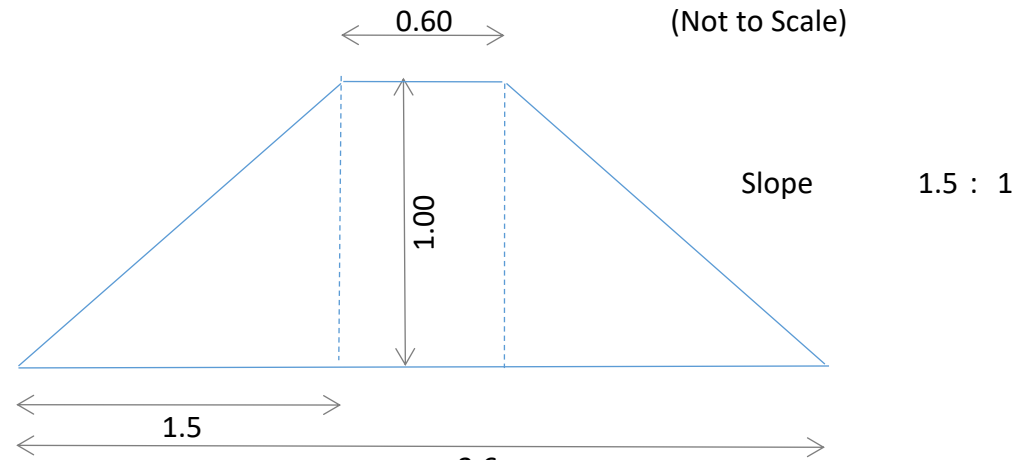

		3.6
CS	$(T+B)/2 \cdot h$	2.10 sq m
Earth Work	CS*L	2.10 cmt
Existing CS		0.03 sq m
Actual CS for Execution		2.07 sq m
Rate/cmt. Rs.		82.40
Amount/per m length		170.57
Sodding Area		4.206 sq m
Rate/sqm Rs.		3.89
Amount		16.36
Amount/per m length		186.93
Say		186.90

Estimate Of Pheripheral Bund (PB)

Length	1	meter
Top	0.60	meter
Base	3.60	meter
Height	1.00	meter
Side Slope	1.5 : 1	
Labour Rate Rs./day	175.00	
Labour out put in cmt.	2.85	
Rate /cmt. Rs.	61.40	
Dressing Charge	21.00	
Total Rate/cmt.	82.40	

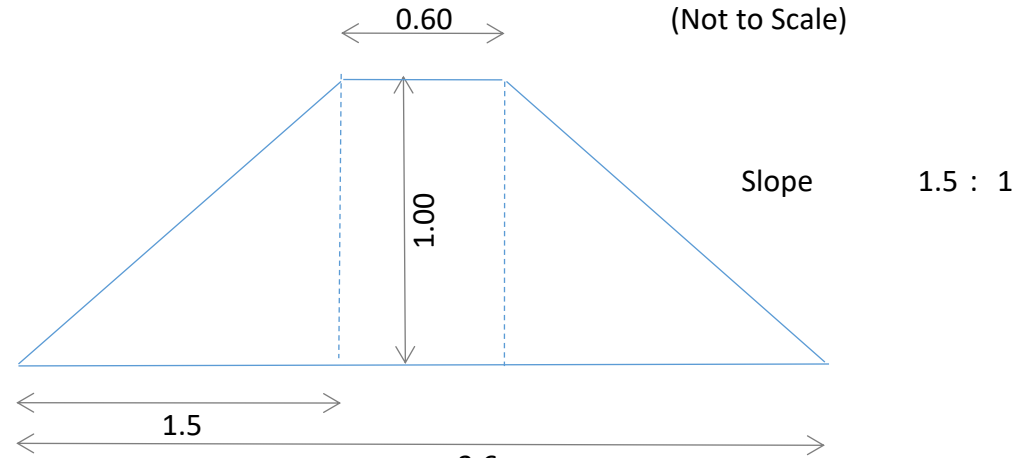

		3.6
CS	$(T+B)/2 \cdot h$	2.10 sq m
Earth Work	CS*L	2.10 cmt
Existing CS		0.03 sq m
Actual CS for Execution		2.07 sq m
Rate/cmt. Rs.		82.40
Amount/per m length		170.57
Sodding Area		4.206 sq m
Rate/sqm Rs.		3.89
Amount		16.36
Amount/per m length		186.93
Say		186.90

At a Glance		Year Wise Physical and Financial Annual Action Plan Of Water Harvesting Structures Under WDW														
Bara Bujurg, IWMP-IV		District-					Unnao				(Phy. In No.-Fin in Lakhs)					
S. No.	Name of WC	Area	Amount	Funds Available	ECD		MCD		Pond		Recharge structure in Abandand Well		R Pit		Total	
					No.	Fin.	No.	Fin.	No.	Fin.	No.	Fin.	No.	Fin.	No.	Fin.
1	Arjunamau	230	15.46	13.91	5	3.72	0	0.00	3	9.67	1	0.22	6	0.30	15	13.91
2	Bajehara	259	17.40	15.66	8	5.93	0	0.00	3	8.96	1	0.22	11	0.55	23	15.66
3	Nibahari Kalyanpur	226	15.19	13.67	9	6.81	0	0.00	3	5.90	3	0.66	6	0.30	21	13.67
4	Sahrawna	282	18.95	17.05	0	0.00	2	9.80	2	7.05	0	0.00	4	0.20	8	17.05
5	Mahnaura	75	5.04	4.54	0	0.00	0	0.00	3	3.93	2	0.46	3	0.15	8	4.54
6	Rasoolpur	80	5.38	4.84	0	0.00	0	0.00	3	4.19	2	0.45	4	0.20	9	4.84
7	Bhainsora	184	12.36	11.13	0	0.00	2	6.43	2	4.70	0	0.00	0	0.00	4	11.13
8	Himmatgarh	310	20.83	18.75	0	0.00	1	5.37	3	13.23	0	0.00	3	0.15	7	18.75
9	Raipur Khelamau	116	7.80	7.02	0	0.00	0	0.00	4	7.02	0	0.00	0	0.00	4	7.02
10	Mauhari	121	8.13	7.32	0	0.00	0	0.00	4	7.32	0	0.00	0	0.00	4	7.32
11	Amretha	329	22.11	19.90	0	0.00	0	0.00	6	19.40	0	0.00	10	0.50	16	19.90
12	Gaura Katheruwa	360	24.19	21.77	0	0.00	3	13.43	3	8.10	0	0.00	5	0.25	11	21.77
13	Jaitipur	239	16.06	14.45	0	0.00	2	8.25	2	6.05	0	0.00	3	0.15	7	14.45
14	Rampur	75	5.04	4.54	0	0.00	0	0.00	3	3.93	1	0.46	3	0.15	7	4.54
15	Kushumbhi	108	7.26	6.53	0	0.00	0	0.00	4	6.53	0	0.00	0	0.00	4	6.53
16	Kunjpur	126	8.47	7.62	0	0.00	0	0.00	4	7.62	0	0.00	0	0.00	4	7.62
17	Sikundarpur	263	17.67	15.90	0	0.00	0	0.00	4	15.75	0	0.00	3	0.15	7	15.90
18	Sarai Indal	144	9.68	8.71	0	0.00	0	0.00	4	8.71	0	0.00	0	0.00	4	8.71
19	Gauri	158	10.62	9.56	0	0.00	0	0.00	4	9.41	0	0.00	3	0.15	7	9.56
20	Makoor	210	14.11	12.70	0	0.00	0	0.00	4	12.55	0	0.00	3	0.15	7	12.70
21	Lakhnapur	163	10.95	9.86	0	0.00	0	0.00	4	9.71	0	0.00	3	0.15	7	9.86
22	Kherwa Aldadpur	65	4.37	3.93	0	0.00	0	0.00	3	3.41	2	0.43	2	0.10	7	3.93
23	Nawaiee	268	18.01	16.21	0	0.00	2	9.26	2	6.80	0	0.00	3	0.15	7	16.21
24	Jhalotar	130	8.74	7.86	0	0.00	0	0.00	4	7.86	0	0.00	0	0.00	4	7.86
25	Sundarpur	170	11.42	10.28	0	0.00	0	0.00	4	10.13	0	0.00	3	0.15	7	10.28
26	Bara Bujurg	304	20.43	18.39	0	0.00	0	0.00	4	18.09	0	0.00	6	0.30	10	18.39
27	Lalpur	120	8.06	7.26	0	0.00	0	0.00	4	7.26	0	0.00	0	0.00	4	7.26
28	Chandpur Jhalahi	85	5.71	5.14	0	0.00	0	0.00	4	5.14	0	0.00	0	0.00	4	5.14
Total		5200.00	349.44	314.49	22	16.46	12	52.53	97	238.40	12	2.89	84	4.20	227	314.49

IInd Year		Year Wise Physical and Financial Annual Action Plan Of Water Harvesting Structures Under WDW														
Bara Bujurg, IWMP-IV					District-				Unnao				(Phy. In No.-Fin in Lakhs)			
S. No.	Name of WC	Area	Amount	Funds Available	ECD		MCD		Pond		Recharge structure in Abandoned Well		R Pit		Total	
					No.	Fin.	No.	Fin.	No.	Fin.	No.	Fin.	No.	Fin.	No.	Fin.
1	Arjunamau	230	2.07	1.86	2	1.49					1	0.22	3	0.15	6	1.86
2	Bajehara	259	2.331	2.10	2	1.48					1	0.22	8	0.40	11	2.10
3	Nibahari Kalyanpur	226	2.034	1.83	1	0.87					3	0.66	6	0.30	10	1.83
4	Sahrawna	282	2.538	2.28					1	2.18			2	0.10	3	2.28
5	Mahnaura	75	0.675	0.61							2	0.46	3	0.15	5	0.61
6	Rasoolpur	80	0.72	0.65							2	0.45	4	0.20	6	0.65
7	Bhainsora	184	1.656	1.49					1	1.49			0	0.00	1	1.49
8	Himmatgarh	310	2.79	2.51					1	2.51			0	0.00	1	2.51
9	Raipur Khelamau	116	1.044	0.94					1	0.94			0	0.00	1	0.94
10	Mauhari	121	1.089	0.98					1	0.98			0	0.00	1	0.98
11	Amretha	329	2.961	2.67					1	2.62			1	0.05	2	2.67
12	Gaura Katheruwa	360	3.24	2.92					1	2.87			1	0.05	2	2.92
13	Jaitipur	239	2.151	1.94					1	1.94			0	0.00	1	1.94
14	Rampur	75	0.675	0.61							1	0.46	3	0.15	4	0.61
15	Kushumbhi	108	0.972	0.88					1	0.88			0	0.00	1	0.88
16	Kunjpur	126	1.134	1.02					1	1.02			0	0.00	1	1.02
17	Sikundarpur	263	2.367	2.13					1	2.13			0	0.00	1	2.13
18	Sarai Indal	144	1.296	1.17					1	1.17			0	0.00	1	1.17
19	Gauri	158	1.422	1.28					1	1.28			0	0.00	1	1.28
20	Makoor	210	1.89	1.70					1	1.70			0	0.00	1	1.70
21	Lakhnapur	163	1.467	1.32					1	1.32			0	0.00	1	1.32
22	Kherwa Aldadpur	65	0.585	0.53							2	0.43	2	0.10	4	0.53
23	Nawaiee	268	2.412	2.17					1	2.17			0	0.00	1	2.17
24	Jhalotar	130	1.17	1.05					1	1.05			0	0.00	1	1.05
25	Sundarpur	170	1.53	1.38					1	1.38			0	0.00	1	1.38
26	Bara Bujurg	304	2.736	2.46					1	2.46			0	0.00	1	2.46
27	Lalpur	120	1.08	0.97					1	0.97			0	0.00	1	0.97
28	Chandpur Jhalahi	85	0.765	0.69					1	0.69			0	0.00	1	0.69
Total		5200	46.80	42.12	5	3.84	0	0.00	21	33.74	12	2.89	33	1.65	71	42.12

Illrd Year		Year Wise Physical and Financial Annual Action Plan Of Water Harvesting Structures Under WDW														
Bara Bujurg, IWMP-IV					District-				Unnao				(Phy. In No.-Fin in Lakhs)			
S. No.	Name of WC	Area	Amount	Funds Available	ECD		MCD		Pond		Recharge structure in Abandand Well		R Pit		Total	
					No.	Fin.	No.	Fin.	No.	Fin.	No.	Fin.	No.	Fin.	No.	Fin.
1	Arjunamau	230	4.46	4.02	1	0.74			1	3.23			1	0.05	3	4.02
2	Bajehara	259	5.03	4.52	2	1.49			1	2.99			1	0.05	4	4.52
3	Nibahari Kalyanpur	226	4.39	3.95	2	1.49			1	2.46			0	0.00	3	3.95
4	Sahrawna	282	5.47	4.93			1	4.93		0.00			0	0.00	1	4.93
5	Mahnaura	75	1.46	1.31					1	1.31			0	0.00	1	1.31
6	Rasoolpur	80	1.55	1.40					1	1.40			0	0.00	1	1.40
7	Bhainsora	184	3.57	3.21			1	3.21	0	0.00			0	0.00	1	3.21
8	Himmatgarh	310	6.02	5.42					1	5.37			1	0.05	2	5.42
9	Raipur Khelamau	116	2.25	2.03					1	2.03			0	0.00	1	2.03
10	Mauhari	121	2.35	2.11					1	2.11			0	0.00	1	2.11
11	Amretha	329	6.39	5.75					1	5.60			3	0.15	4	5.75
12	Gaura Katheruwa	360	6.99	6.29			1	6.24					1	0.05	2	6.29
13	Jaitipur	239	4.64	4.17			1	4.12					1	0.05	2	4.17
14	Rampur	75	1.46	1.31					1	1.31			0	0.00	1	1.31
15	Kushumbhi	108	2.10	1.89					1	1.89			0	0.00	1	1.89
16	Kunjpur	126	2.45	2.20					1	2.20			0	0.00	1	2.20
17	Sikundarpur	263	5.10	4.59					1	4.54			1	0.05	2	4.59
18	Sarai Indal	144	2.80	2.52					1	2.52			0	0.00	1	2.52
19	Gauri	158	3.07	2.76					1	2.71			1	0.05	2	2.76
20	Makoor	210	4.08	3.67					1	3.62			1	0.05	2	3.67
21	Lakhnapur	163	3.16	2.85					1	2.80			1	0.05	2	2.85
22	Kherwa Aldadpur	65	1.26	1.14					1	1.14			0	0.00	1	1.14
23	Nawaiee	268	5.20	4.68			1	4.63					1	0.05	2	4.68
24	Jhalotar	130	2.52	2.27					1	2.27			0	0.00	1	2.27
25	Sundarpur	170	3.30	2.97					1	2.92			1	0.05	2	2.97
26	Bara Bujurg	304	5.90	5.31					1	5.21			2	0.10	3	5.31
27	Lalpur	120	2.33	2.10					1	2.10			0	0.00	1	2.10
28	Chandpur Jhalahi	85	1.65	1.48					1	1.48			0	0.00	1	1.48
Total		5200	100.932	90.835	5	3.71	5	23.14	23	63.187	0	0	16	0.80	49	90.835

IVth Year		Year Wise Physical and Financial Annual Action Plan Of Water Harvesting Structures Under WDW														
Bara Bujurg, IWMP-IV					District-		Unnao					(Phy. In No.-Fin in Lakhs)				
S. No.	Name of WC	Area	Amount	Funds Available	ECD		MCD		Pond		Recharge structure in Abandand Well		R Pit		Total	
					No.	Fin.	No.	Fin.	No.	Fin.	No.	Fin.	No.	Fin.	No.	Fin.
1	Arjunamau	230	4.46	4.02	1	0.74			1	3.23			1	0.05	3	4.02
2	Bajehara	259	5.03	4.52	2	1.49			1	2.99			1	0.05	4	4.52
3	Nibahari Kalyanpur	226	4.39	3.95	3	2.23			1	1.72			0	0.00	4	3.95
4	Sahrawna	282	5.47	4.93			1	4.88					1	0.05	2	4.93
5	Mahnaura	75	1.46	1.31					1	1.31			0	0.00	1	1.31
6	Rasoolpur	80	1.55	1.40					1	1.40			0	0.00	1	1.40
7	Bhainsora	184	3.57	3.21			1	3.21					0	0.00	1	3.21
8	Himmatgarh	310	6.02	5.42			1	5.37					1	0.05	2	5.42
9	Raipur Khelamau	116	2.25	2.03					1	2.03			0	0.00	1	2.03
10	Mauhari	121	2.35	2.11					1	2.11			0	0.00	1	2.11
11	Amretha	329	6.39	5.75					2	5.60			3	0.15	5	5.75
12	Gaura Katheruwa	360	6.99	6.29			1	3.69	1	2.50			2	0.10	4	6.29
13	Jaitipur	239	4.64	4.17			1	4.12					1	0.05	2	4.17
14	Rampur	75	1.46	1.31					1	1.31			0	0.00	1	1.31
15	Kushumbhi	108	2.10	1.89					1	1.89			0	0.00	1	1.89
16	Kunjpur	126	2.45	2.20					1	2.20			0	0.00	1	2.20
17	Sikundarpur	263	5.10	4.59					1	4.54			1	0.05	2	4.59
18	Sarai Indal	144	2.80	2.52					1	2.52			0	0.00	1	2.52
19	Gauri	158	3.07	2.76					1	2.71			1	0.05	2	2.76
20	Makoor	210	4.08	3.67					1	3.62			1	0.05	2	3.67
21	Lakhnapur	163	3.16	2.85					1	2.80			1	0.05	2	2.85
22	Kherwa Aldadpur	65	1.26	1.14					1	1.14			0	0.00	1	1.14
23	Nawaiee	268	5.20	4.68			1	4.63					1	0.05	2	4.68
24	Jhalotar	130	2.52	2.27					1	2.27			0	0.00	1	2.27
25	Sundarpur	170	3.30	2.97					1	2.92			1	0.05	2	2.97
26	Bara Bujurg	304	5.90	5.31					1	5.21			2	0.10	3	5.31
27	Lalpur	120	2.33	2.10					1	2.10			0	0.00	1	2.10
28	Chandpur Jhalahi	85	1.65	1.48					1	1.48			0	0.00	1	1.48
Total		5200	100.93	90.835	6	4.46	6	25.90	24	59.58	0	0.00	18	0.90	54	90.835

Vth Year		Year Wise Physical and Financial Annual Action Plan Of Water Harvesting Structures Under WDW														
Bara Bujurg, IWMP-IV					District-		Unnao					(Phy. In No.-Fin in Lakhs)				
S. No.	Name of WC	Area	Amount	Funds Available	ECD		MCD		Pond		Recharge structure in Abandoned Well		R Pit		Total	
					No.	Fin.	No.	Fin.	No.	Fin.	No.	Fin.	No.	Fin.	No.	Fin.
1	Arjunamau	230	4.46	4.01	1	0.74			1	3.22			1	0.05	3	4.01
2	Bajehara	259	5.02	4.52	2	1.49			1	2.98			1	0.05	4	4.52
3	Nibahari Kalyanpur	226	4.38	3.94	3	2.23			1	1.71			0	0.00	4	3.94
4	Sahrawna	282	5.47	4.92	0				1	4.87			1	0.05	2	4.92
5	Mahnaura	75	1.45	1.31	0				1	1.31			0	0.00	1	1.31
6	Rasoolpur	80	1.55	1.40	0				1	1.40			0	0.00	1	1.40
7	Bhainsora	184	3.57	3.21	0				1	3.21			0	0.00	1	3.21
8	Himmatgarh	310	6.01	5.41	0				1	5.36			1	0.05	2	5.41
9	Raipur Khelamau	116	2.25	2.02	0				1	2.02			0	0.00	1	2.02
10	Mauhari	121	2.34	2.11	0				1	2.11			0	0.00	1	2.11
11	Amretha	329	6.38	5.74	0				2	5.59			3	0.15	5	5.74
12	Gaura Katheruwa	360	6.98	6.28	0		1	3.50	1	2.73			1	0.05	3	6.28
13	Jaitipur	239	4.63	4.17	0				1	4.12			1	0.05	2	4.17
14	Rampur	75	1.45	1.31	0				1	1.31			0	0.00	1	1.31
15	Kushumbhi	108	2.09	1.88	0				1	1.88			0	0.00	1	1.88
16	Kunjpur	126	2.44	2.20	0				1	2.20			0	0.00	1	2.20
17	Sikundarpur	263	5.10	4.59	0				1	4.54			1	0.05	2	4.59
18	Sarai Indal	144	2.79	2.51	0				1	2.51			0	0.00	1	2.51
19	Gauri	158	3.06	2.76	0				1	2.71			1	0.05	2	2.76
20	Makoor	210	4.07	3.66	0				1	3.61			1	0.05	2	3.66
21	Lakhnapur	163	3.16	2.84	0				1	2.79			1	0.05	2	2.84
22	Kherwa Aldadpur	65	1.26	1.13	0				1	1.13			0	0.00	1	1.13
23	Nawaiee	268	5.19	4.67	0				1	4.62			1	0.05	2	4.67
24	Jhalotar	130	2.52	2.27	0				1	2.27			0	0.00	1	2.27
25	Sundarpur	170	3.29	2.97	0				1	2.92			1	0.05	2	2.97
26	Bara Bujurg	304	5.89	5.30	0				1	5.20			2	0.10	3	5.30
27	Lalpur	120	2.33	2.09	0				1	2.09			0	0.00	1	2.09
28	Chandpur Jhalahi	85	1.65	1.48	0				1	1.48			0	0.00	1	1.48
Total		5200	100.78	90.70	6	4.46	1	3.50	29	81.90	0	0.00	17	0.85	53	90.70

MONITORING AND EVALUATION
Monitoring (1% of the Project Cost) Rs. 6.24 Lakhs

Regular Monitoring of the project have to be carried out at each stage. We propose -

1. On line monitoring as per format prescribed by the Government of India in the Department of Land Resources (DoLR) is to be done continuously. Monitoring will include process and outcome monitoring.
2. The Project Implementing Agency (PIA) will compulsorily submit monthly/quarterly Progress Reports countersigned by the member of Watershed Development Team to the SLNA vis-à-vis WCDC.
3. The WCDC will have one member exclusively for monitoring.
4. The WCDC will ensure uploading of monitoring data complete in all aspects to SLNA and DoLR as per Format and guidelines issued from time to time.

Budget provision for Monitoring-

Project Fund-There is fund provision amounting to Rs. 1% of the total Project Cost in the DPR. The year wise breakup of the allotted amount is also prescribed in

- Online monitoring must become a feature of all projects.
- Monitoring should include process and outcome monitoring.
- The PIA shall submit monthly/quarterly progress reports (countersigned by the Watershed Committee (WC) President) to the WCDC for further submission to the SLNA.
- The WCDC will have one member exclusively responsible for monitoring.

Different streams of monitoring are proposed

- Internal Monitoring by Project Teams (PIA/WCDC)
- Progress Monitoring
- GIS/ Web Based On-Line Monitoring
- Self Monitoring by communities
- Sustainability Monitoring
- Social Audits (atleast one Social Audit Event should be organized on Watershed Committee wise on yearly basis.
- Independent and External Monitoring by independent agencies
- Process Monitoring

Streams of Monitoring Different Streams of monitoring as prescribed by the Department of Land Resources, Government of India are to be

1. Internal monitoring by Project Team. The PIA and the WCDC must arrange adequate arrangement for internal monitoring of the Project.
2. Progress of the Quarter must be reported in time without delay and must be monitored so that the time schedule as per approved DPR is strictly followed. If there
3. GIS Web based On-line monitoring must be done as per laid down directives as well as instructions from SLNA and DoLR, Government of India issued from time to time.
4. Self Monitoring by Communities is to be done from time to time.
5. Sustainability of the outputs due to interventions in the project area should be monitored.
6. Arrangements for Independent and external monitoring as well as social auditing should be appropriately made.
7. Time to time monitoring of anticipated outcomes such as Soil Loss, Ground Water Recharge, amelioration of environmental parameters, Production enhancement, Income generation, Employment generation, increase in vegetative cover, status of Water Harvesting Structures, additional area brought under irrigation, etc. must be recorded and reported to WCDC/SLNA.

Under the project Area implementation programme a separate Watershed Development Fund Account will be opened and maintained as per the IWMP Guidelines.

To control the activities at the stage of implementing, proper plans was formed for monitoring and Evaluation. Project monitoring is one of the important components in

Three Tiers of Monitoring:

The following three tiers of monitoring are planned:

First Tier (Monitoring of activities) :

This will be carried out by PIA along with WDT and WC to monitor the implementation of all activities as per the action plan. The monitoring also aims at ensuring

Second Tier (Monitoring of outputs) :

To check the outputs of the activities, PIA along with WDT monitors as per the logical frame work. The indicators are selected considering the broad objectives of the

Third Tier (Monitoring of Outcomes) :

Project Implementation Agency along with the WC will monitor the overall outcomes of the objectives as per the logical frame. The outcomes level monitoring will start in the second year and continue on an annual basis. Most of the information can be available from the sets of output level indicators. Participatory methods will be used at the time of monitoring the activities.

The methods of collecting sample data for the monitoring activities will be clearly documented in the monitoring report. The detail of the monitoring system is presented in the table as under.

Tiers of Monitoring	Basis of monitoring	Frequency of monitoring	Orientation of the Indicator	Monitoring by
First tier	Immediate result basis	Regular Monthly Monitoring	Activity oriented	Local People organizations
Second Tier	Monitoring of Outputs	Regular monitoring (Quarterly, half yearly and annually)	Objective oriented	Internal project team (WDT, PIA & Experts)
Third Tier	Monitoring of Outcomes	Annually but monitoring start from second year onwards.	Goal Oriented	·Specified monitoring team formed by WCDC ·External Monitoring team by PIA/SLNA

Vigilance and Monitoring Committees :-

- For every work sanctioned under the Scheme, there should be a local vigilance and monitoring committee, composed of members of the locality or village where the work is undertaken, to monitor the progress and quality of work while it is in progress. The Gram Sabha will elect the members of this committee and ensure that SC/STs and women are represented on it.
- The Implementing Agency should apprise this committee of estimates regarding the work, time frame and quality parameters. The final report of the committee
- Local beneficiary committees may also be constituted for effective articulation of their entitlements and their access to them. The PIA members will be responsible for ensuring that local

Evaluation (1% of the Project Cost) - Rs. 6.24 Lakhs

1.Evaluation will include physical, financial and social audit of the work done.

2.Panel of evaluating agencies-

a)At Central Level there is a panel of evaluating agencies. A minimum percentage of evaluations and impact studies will be carried out by National Level agencies.

b)There is a SLNA level panel of evaluators approved by the Departmental Nodal Agency at SLNA Level. This panel includes only institutions not individuals.

c)The panel to be entrusted for evaluation of the project will not belong to the project area.

d)Evaluators will evaluate the project work as per specific instructions of the Government of India as well as of the SLNA.

e)The Fund release by Government of India on a favourable report from the evaluators.

f)An amount of Rs 1% of the Project Cost is provided in the DPR for evaluation of the project.

Evaluation will be done on the completion of following phase :-

i.Preparatory phase.

ii.Work Phase.

iii.Consolidation Phase.

Budget provision for Monitoring-

Project Fund-There is fund provision amounting to Rs. 1% of the total Project Cost in the DPR. The year wise breakup of the allotted amount is also prescribed in the table.

Microwatershed-wise Financial Break-up of Monitoring Component (Year-wise -1% of the Project Cost) Area in ha Amount in Lakhs																																	
Bara Bujurg, IWMP-IV															District-		Unnao																
S. No.	MWS Code	Name of MWS	Area	Ist Year (0.0%)				Total	IInd Year (0.2%)				Total	IIIrd Year (0.2%)				Total	IVthYear (0.2%)				Total	Vth Year (0.4%)				TOTAL	TOTAL (1%)				Total
				SLNA	WCDC	PIA	WC		SLNA	WCDC	PIA	WC		SLNA	WCDC	PIA	WC		SLNA	WCDC	PIA	WC		SLNA	WCDC	PIA	WC		SLNA	WCDC	PIA	WC	
1	2B2G5f1a	Sahrawan	470	0.00	0.00	0.00	0.00	0.00	0.03	0.06	0.03	0.00	0.11	0.02	0.06	0.03	0.00	0.11	0.02	0.06	0.03	0.00	0.11	0.05	0.11	0.07	0.00	0.23	0.12	0.28	0.16	0.00	0.56
2	2B2G5f1c	Bajehara	716	0.00	0.00	0.00	0.00	0.00	0.04	0.09	0.04	0.00	0.17	0.03	0.09	0.05	0.00	0.17	0.03	0.09	0.05	0.00	0.17	0.07	0.17	0.10	0.00	0.34	0.18	0.43	0.25	0.00	0.86
3	2B2G5f2b	Himmatgarh	835	0.00	0.00	0.00	0.00	0.00	0.05	0.10	0.05	0.00	0.20	0.04	0.10	0.06	0.00	0.20	0.04	0.10	0.06	0.00	0.20	0.08	0.20	0.12	0.00	0.40	0.21	0.50	0.29	0.00	1.00
4	2B2G5f2c	Makhdumpur	550	0.00	0.00	0.00	0.00	0.00	0.03	0.07	0.03	0.00	0.13	0.03	0.07	0.04	0.00	0.13	0.03	0.07	0.04	0.00	0.13	0.05	0.13	0.08	0.00	0.26	0.14	0.33	0.19	0.00	0.66
5	2B2G5h2b	Gaura Katheruwa	710	0.00	0.00	0.00	0.00	0.00	0.04	0.09	0.04	0.00	0.17	0.03	0.09	0.05	0.00	0.17	0.03	0.09	0.05	0.00	0.17	0.07	0.17	0.10	0.00	0.34	0.18	0.43	0.25	0.00	0.85
6	2B2G5h2c	Makur	559	0.00	0.00	0.00	0.00	0.00	0.03	0.07	0.03	0.00	0.13	0.03	0.07	0.04	0.00	0.13	0.03	0.07	0.04	0.00	0.13	0.05	0.13	0.08	0.00	0.27	0.14	0.34	0.19	0.00	0.67
7	2B2G5h2d	Nawai	530	0.00	0.00	0.00	0.00	0.00	0.03	0.06	0.03	0.00	0.13	0.03	0.06	0.04	0.00	0.13	0.03	0.06	0.04	0.00	0.13	0.05	0.13	0.08	0.00	0.25	0.13	0.32	0.18	0.00	0.64
8	2B2G5h2e	Bara Bujurg	830	0.00	0.00	0.00	0.00	0.00	0.05	0.10	0.05	0.00	0.20	0.04	0.10	0.06	0.00	0.20	0.04	0.10	0.06	0.00	0.20	0.08	0.20	0.12	0.00	0.40	0.21	0.50	0.29	0.00	1.00
Total:			5200	0.000	0.000	0.000	0.000	0.000	0.312	0.624	0.312	0.000	1.248	0.250	0.624	0.374	0.000	1.248	0.250	0.624	0.374	0.000	1.248	0.499	1.248	0.749	0.000	2.496	1.310	3.120	1.810	0.000	6.240

Microwatershed-wise Financial Break-up of Evaluation Component (Year-wise -1% of the Project Cost) Area in ha Amount in Lakhs																																		
Bara Bujurg, IWMP-IV															District-		Unnao																	
s. No.	MWS Code	Name of MWS	Area	Ist Year (0.0%)				Total	IInd Year (0.3%)				Total	IIIrd Year (0.175%)				Total	IVthYear (0.175%)				Total	Vth Year (0.350%)				TOTAL	TOTAL (1%)				Total	
				SLNA	WCDC	PIA	WC		SLNA	WCDC	PIA	WC		SLNA	WCDC	PIA	WC		SLNA	WCDC	PIA	WC		SLNA	WCDC	PIA	WC		SLNA	WCDC	PIA	WC		SLNA
1	2B2G5f1a	Sahrawan	470	0	0	0	0	0.00	0.169	0	0	0	0.17	0.099	0	0	0	0.10	0.099	0	0	0	0.10	0.197	0	0	0	0.20	0.564	0	0	0	0	0.56
2	2B2G5f1c	Bajehara	716	0	0	0	0	0.00	0.258	0	0	0	0.26	0.15	0	0	0	0.15	0.15	0	0	0	0.15	0.301	0	0	0	0.30	0.859	0	0	0	0	0.86
3	2B2G5f2b	Himmatgarh	835	0	0	0	0	0.00	0.301	0	0	0	0.30	0.175	0	0	0	0.18	0.175	0	0	0	0.18	0.351	0	0	0	0.35	1.002	0	0	0	0	1.00
4	2B2G5f2c	Makhdumpur	550	0	0	0	0	0.00	0.198	0	0	0	0.20	0.116	0	0	0	0.12	0.116	0	0	0	0.12	0.231	0	0	0	0.23	0.66	0	0	0	0	0.66
5	2B2G5h2b	Gaura Katheruwa	710	0	0	0	0	0.00	0.256	0	0	0	0.26	0.149	0	0	0	0.15	0.149	0	0	0	0.15	0.298	0	0	0	0.30	0.852	0	0	0	0	0.85
6	2B2G5h2c	Makur	559	0	0	0	0	0.00	0.201	0	0	0	0.20	0.117	0	0	0	0.12	0.117	0	0	0	0.12	0.235	0	0	0	0.23	0.671	0	0	0	0	0.67
7	2B2G5h2d	Nawai	530	0	0	0	0	0.00	0.191	0	0	0	0.19	0.111	0	0	0	0.11	0.111	0	0	0	0.11	0.223	0	0	0	0.22	0.636	0	0	0	0	0.64
8	2B2G5h2e	Bara Bujurg	830	0	0	0	0	0.00	0.299	0	0	0	0.30	0.174	0	0	0	0.17	0.174	0	0	0	0.17	0.349	0	0	0	0.35	0.996	0	0	0	0	1.00
Total:			5200	0.000	0.000	0.000	0.000	0.000	1.872	0.000	0.000	0.000	1.872	1.092	0.000	0.000	0.000	1.092	1.092	0.000	0.000	0.000	1.092	2.184	0.000	0.000	0.000	2.184	6.240	0.000	0.000	0.000	0.000	6.240

CONSOLIDATION AND WITHDRAWAL PHASE (3% of the Project Cost)

The last two years are the Consolidation and Withdrawal Phase of the Watershed development programme. This is the crucial phase of the project as the local institutions will be trained to manage the project independently after withdrawal of the Government Institutions from the project area.

The main purpose of this phase is to create innovative NRM based, sustainable livelihoods and raise/enhance productivity levels of the augmented resources and local economic development plans developed during the watershed works phase.

CONSOLIDATION AND WITHDRAWAL STRATEGY

Success of the programme depends on Different watershed interventions and sustainability can only be achieved through active participation of community. It will be on capacity building and empowerment of stakeholders. The WC SHGs UGs etc. will be on established trained and strengthened to continue development after withdraw of PIA. By building economic activities through CBOs community participation will be sustained. The need based and demand driven interventions will reduce dependency on subsidies. Contribution from the community will be ensured for the entire activities to develop sense of belongingness and the contribution will be deposited to the account of watershed development fund (WDF). It will also be strengthening through donations from the individuals and institutions and the CBOs will be trained to run watershed as business model on sustainable basis. The tangible economic benefits alongwith empowerment by PIA will empower the CBOs to develop and sustain the watershed activities after withdrawal ginal Bund and Peripheral Bund, etc. will be covered through convergence. The livelihood for Assetless section (9% of the total cost Rs.

The consolidation phase will also include:-

- 1.To prepare the project completion report.
- 2.Documentation of success stories.
- 3.Making films leaflets bulletins and the lessons learnt.
- 4.Watershed plus Activities
- 5.The expenditure will be done as per the common guidelines for watershed development projects.
- 6.The completion report will reflect the development on following aspects:-
 - a)Productivity enhancement.
 - b)Nutritional Security.
 - c)Risk minimization (Integrated farming system water harvesting and protected cultivation value addition and improved marketing).
 - d)Profitability.
 - e)Livelihood security (skill enhancement capacity building increased employment in agriculture and allied enterprises reduction in migration etc.).

The activities those will be under taken during this phase are:

- 1.Completion of various leftover works under taken during work phase.
- 2.Consensus among the villagers to take up any new works out of any unspent amount.
- 3.Preparation of Project completion report with details about status of each asset.
- 4.Documentation of successful experiences as well as lessons learnt for future use.
- 5.Evolving mechanisms to improve the sustainability of various interventions made in the project area.
- 6.Formulation of mechanisms for allocation of user's right over common property resources.
- 7.Formulation of mechanisms to collect user charges for common property resources (CPR).
- 8.Creation of awareness and building capacity of the community to repair, maintain and protection of common property resources.
- 9.Training the user groups for optimum utilization of the developed natural resources.

- 10.Up scaling of successful experiences related to farm production system and off- farm livelihood activities undertaken through revolving fund under the project as well as credit and technical support from external institutions.
- 11.Evolving marketing arrangements of the farm produce as well as the off-farm and other micro enterprises.
- 12.Formation of Farmer's Federation for credit, input procurement, sale of local produce etc.

Under the project Area for the implementation of programme a separate Watershed Development Fund Account will be opened and maintained as per the IWMP Guidelines.

Withdrawal Mechanism:

- 1.At the end of the project, The Watershed Committee is to take the responsibility for post project management .For which the Memorandum of Agreement is to be formulated between the PIA and Watershed Committee on the following terms and conditions.
- 2.The list of assets created under EPA, NRM, Production system & microenterprises and Livelihood support system is to be prepared with joint signature of the Chairman, Secretary of the Watershed committee and PIA. The Watershed Committee will retain one copy of the list for future reference.
- 3.The amount lying unspent as on closing date will be transferred to the Watershed Development Fund.
- 4.Watershed Committee will be authorised to use only one Bank account i.e. WDF account.
- 5.Yearly auditing of the accounts by the Chartered Accountant will be mandatory and to be adhered strictly.
- 6.The office bearer of the Watershed Committee shall involve all the community irrespective of caste, creed and religion.
- 7.The Gram Sabha shall have the right to decide the user charges to be collected from the beneficiaries which shall be deposited under the watershed development fund.
- 8.The cost of repair and maintenance of the assets created out of NRM component shall be borne out of Watershed development fund by using maximum 50% of the amount collected in a year.
- 9.The WDF account will primarily run as revolving fund.
- 10.No individual beneficiary should be granted any sort of grant or financial assistance in any form.
- 11.The SHGs and UGs shall have the eligibility to take loan from the WDF with marginal interest as decided by Gram Sabha.
- 12.The Watershed Committee is also at their liberty to start new profit making ventures by utilising WDF as security deposit and the profit earned should go to the WDF.
- 13.The remuneration for the Watershed secretary will be finalised in the Gram Sabha.
- 14.The Watershed Committee may collect financial assistance from any other sources to augment the WDF. All donations, interests, fines and fees shall be deposited in the WDF.
- 15.The WDF Bank Account shall be jointly operated and maintained as per the IWMP guidelines by the Chairman and Secretary of the watershed committee.
- 16.All the expenditure shall be authenticated by the Watershed committee.
- 17.Annual meeting of the Gram Sabha is mandatory. However it may meet at any time if required.
- 18.The Watershed Committee should meet in every quarter to review the income and expenditure.
- 19.Any change in the Watershed Committee or its office bearer shall be made once it is resolved in the Gram Sabha. The Gram Sabha should believe in rotational leadership.
- 20.All the group representatives, at least one from each group shall be ensured in the Watershed Committee.
- 21.The decision approved and resolved in the Gram Sabha will only be implemented by the Watershed Committee.
- 22.In case of any embezzlement of fund, the Administrative system shall proceed according to Rules and Laws.
- 23.In the event of Gram Sabha and watershed Committee become defunct, the assets created under the project and WDF will be transferred to the Panchayat.

In the consolidation phase, the PIA would initiate works which lead to furtherance of the benefits and to sustainability of impacts. Please refer the Common Guidelines, 2008 for detailed explanation.

However, emphasis will be given to the following activities -

ØPromoting **judicious use of water** by scaling up of Micro Irrigation Systems; encouraging more and more farmers to use such techniques

ØScaling up of successful interventions in the project

ØScaling up forward and backward **linkages** established during the works phase, especially, credit and marketing linkages

ØScaling up of people's collectives, like making the WCs/SHGs/UGs into **Federations** at project level or district level

ØDocumentation of successful interventions and farmer-cases focusing on the learning there-from

ØPrepare the **Project Completion Report (PCR)**; **the PIA shall submit the PCR to the WCDC in the format provided for the purpose**

ØPrepare a **withdrawal strategy** in such a way that the project is smoothly handed over to the Gram Sabha and the Gram Sabha delegates the responsibilities to the Watershed Committee for future management

ØPrepare a strategy for **Post-Project Management**.

ØDistributing roles and responsibilities to different stakeholders including village level institutions

ØDelegating authority to various individuals/institutions in relation to maintenance and up keep of the physical structures created during the works phase

Watershed Committee Wise Financial Break-up of Consolidation Component at Various Level (Area in ha-Amount in Lakhs)

S. No.	Bara Bujurg, IWMP-IV		District-			Unnao	
	Name of WC	Area	Vth Year (3%) of the Project Cost				
			SLNA	WCDC	PIA	WC	Total
1	Arjunamau	230	0.028	0.028	0.055	0.718	0.828
2	Bajehara	259	0.031	0.031	0.062	0.808	0.932
3	Nibahari Kalyanpur	226	0.027	0.027	0.054	0.705	0.814
4	Sahrawna	282	0.034	0.034	0.068	0.880	1.015
5	Mahnaura	75	0.009	0.009	0.018	0.234	0.270
6	Rasoolpur	80	0.010	0.010	0.019	0.250	0.288
7	Bhainsora	184	0.022	0.022	0.044	0.574	0.662
8	Himmatgarh	310	0.037	0.037	0.074	0.967	1.116
9	Raipur Khelamau	116	0.014	0.014	0.028	0.362	0.418
10	Mauhari	121	0.015	0.015	0.029	0.378	0.436
11	Amretha	329	0.039	0.039	0.079	1.026	1.184
12	Gaura Katheruwa	360	0.043	0.043	0.086	1.123	1.296
13	Jaitipur	239	0.029	0.029	0.057	0.746	0.860
14	Rampur	75	0.009	0.009	0.018	0.234	0.270
15	Kushumbhi	108	0.013	0.013	0.026	0.337	0.389
16	Kunjpur	126	0.015	0.015	0.030	0.393	0.454
17	Sikundarpur	263	0.032	0.032	0.063	0.821	0.947
18	Sarai Indal	144	0.017	0.017	0.035	0.449	0.518
19	Gauri	158	0.019	0.019	0.038	0.493	0.569
20	Makoor	210	0.025	0.025	0.050	0.655	0.756
21	Lakhnapur	163	0.020	0.020	0.039	0.509	0.587
22	Kherwa Aldadpur	65	0.008	0.008	0.016	0.203	0.234
23	Nawaiee	268	0.032	0.032	0.064	0.836	0.965
24	Jhalotar	130	0.016	0.016	0.031	0.406	0.468
25	Sundarpur	170	0.020	0.020	0.041	0.530	0.612
26	Bara Bujurg	304	0.036	0.036	0.073	0.948	1.094
27	Lalpur	120	0.014	0.014	0.029	0.374	0.432
28	Chandpur Jhalahi	85	0.010	0.010	0.020	0.265	0.306
	Total :	5200	0.624	0.624	1.248	16.224	18.720

Details of Activities under Consolidation Plan of the Project Area of Bara Bujurg, IWMP-IV District- Unnao															
S. No.	Name of WC	Area	Amount in lacs	Completion of Various Left Over Work	Perparation of Project Completion Report	Documentati on of Successful Experience	Management and Maintenance of Developed Natural Resources	Users right and users charges	Sustainable utilization of natural tesources	formation of federation for post project economic	Capacity building of CBOs for post project period	Managemnt and utilization of WDF	Intensific ation of PSME	Intensificati on of Livelihood	Total
1	Arjunamau	230	0.8280	0.5930	0.0200	0.0500	0.0200	0.0100	0.0200	0.0250	0.0100	0.0100	0.0400	0.0300	0.8280
2	Bajehara	259	0.9324	0.6974	0.0200	0.0500	0.0200	0.0100	0.0200	0.0250	0.0100	0.0100	0.0400	0.0300	0.9324
3	Nibahari Kalyanpur	226	0.8136	0.5786	0.0200	0.0500	0.0200	0.0100	0.0200	0.0250	0.0100	0.0100	0.0400	0.0300	0.8136
4	Sahrawna	282	1.0152	0.7802	0.0200	0.0500	0.0200	0.0100	0.0200	0.0250	0.0100	0.0100	0.0400	0.0300	1.0152
5	Mahnaura	75	0.2700	0.0350	0.0200	0.0500	0.0200	0.0100	0.0200	0.0250	0.0100	0.0100	0.0400	0.0300	0.2700
6	Rasoolpur	80	0.2880	0.0530	0.0200	0.0500	0.0200	0.0100	0.0200	0.0250	0.0100	0.0100	0.0400	0.0300	0.2880
7	Bhainsora	184	0.6624	0.4274	0.0200	0.0500	0.0200	0.0100	0.0200	0.0250	0.0100	0.0100	0.0400	0.0300	0.6624
8	Himmatgarh	310	1.1160	0.8810	0.0200	0.0500	0.0200	0.0100	0.0200	0.0250	0.0100	0.0100	0.0400	0.0300	1.1160
9	Raipur Khelamau	116	0.4176	0.1826	0.0200	0.0500	0.0200	0.0100	0.0200	0.0250	0.0100	0.0100	0.0400	0.0300	0.4176
10	Mauhari	121	0.4356	0.2006	0.0200	0.0500	0.0200	0.0100	0.0200	0.0250	0.0100	0.0100	0.0400	0.0300	0.4356
11	Amretha	329	1.1844	0.9494	0.0200	0.0500	0.0200	0.0100	0.0200	0.0250	0.0100	0.0100	0.0400	0.0300	1.1844
12	Gaura Katheruwa	360	1.2960	1.0610	0.0200	0.0500	0.0200	0.0100	0.0200	0.0250	0.0100	0.0100	0.0400	0.0300	1.2960
13	Jaitipur	239	0.8604	0.6254	0.0200	0.0500	0.0200	0.0100	0.0200	0.0250	0.0100	0.0100	0.0400	0.0300	0.8604
14	Rampur	75	0.2700	0.0350	0.0200	0.0500	0.0200	0.0100	0.0200	0.0250	0.0100	0.0100	0.0400	0.0300	0.2700
15	Kushumbhi	108	0.3888	0.1538	0.0200	0.0500	0.0200	0.0100	0.0200	0.0250	0.0100	0.0100	0.0400	0.0300	0.3888
16	Kunjpur	126	0.4536	0.2186	0.0200	0.0500	0.0200	0.0100	0.0200	0.0250	0.0100	0.0100	0.0400	0.0300	0.4536
17	Sikundarpur	263	0.9468	0.7118	0.0200	0.0500	0.0200	0.0100	0.0200	0.0250	0.0100	0.0100	0.0400	0.0300	0.9468
18	Sarai Indal	144	0.5184	0.2834	0.0200	0.0500	0.0200	0.0100	0.0200	0.0250	0.0100	0.0100	0.0400	0.0300	0.5184
19	Gauri	158	0.5688	0.3338	0.0200	0.0500	0.0200	0.0100	0.0200	0.0250	0.0100	0.0100	0.0400	0.0300	0.5688
20	Makoor	210	0.7560	0.5210	0.0200	0.0500	0.0200	0.0100	0.0200	0.0250	0.0100	0.0100	0.0400	0.0300	0.7560
21	Lakhnapur	163	0.5868	0.3518	0.0200	0.0500	0.0200	0.0100	0.0200	0.0250	0.0100	0.0100	0.0400	0.0300	0.5868
22	Kherwa Aldadpur	65	0.2340	-0.0010	0.0200	0.0500	0.0200	0.0100	0.0200	0.0250	0.0100	0.0100	0.0400	0.0300	0.2340
23	Nawaiee	268	0.9648	0.7298	0.0200	0.0500	0.0200	0.0100	0.0200	0.0250	0.0100	0.0100	0.0400	0.0300	0.9648
24	Jhalotar	130	0.4680	0.2330	0.0200	0.0500	0.0200	0.0100	0.0200	0.0250	0.0100	0.0100	0.0400	0.0300	0.4680
25	Sundarpur	170	0.6120	0.3770	0.0200	0.0500	0.0200	0.0100	0.0200	0.0250	0.0100	0.0100	0.0400	0.0300	0.6120
26	Bara Bujurg	304	1.0944	0.8594	0.0200	0.0500	0.0200	0.0100	0.0200	0.0250	0.0100	0.0100	0.0400	0.0300	1.0944
27	Lalpur	120	0.4320	0.1970	0.0200	0.0500	0.0200	0.0100	0.0200	0.0250	0.0100	0.0100	0.0400	0.0300	0.4320
28	Chandpur Jhalahi	85	0.3060	0.0710	0.0200	0.0500	0.0200	0.0100	0.0200	0.0250	0.0100	0.0100	0.0400	0.0300	0.3060
Total :		5200	18.7200	12.1400	0.5600	1.4000	0.5600	0.2800	0.5600	0.7000	0.2800	0.2800	1.1200	0.8400	18.7200

LINKAGE	
<u>Backward Linkages :</u>	<u>Forward Linkages</u>
•Seed Certification	•Harvesting /threshing machinery
•Supply of Improved Variety of Seed	•Storage
•Supply of other Farming inputs	•Road network
•Fertilizer	•Transport facilities
•Pesticide	•Markets
•Credit Delivery System	•Agro, processing industries
•Extension services	•Milk and other collection centers
•Price support system	•Labour
•Tools/machinery	
•Nursery	

Convergence Plan At A Glance Under Project Area of				Bara Bujurg, IWMP-IV				District-		Unnao		(Phy in Nos. Fin. In Lacs)				
S. No.	Component	Activity	Ist Year		IInd Year		IIIrd Year		IVth Year		Vth Year		Total		Name of Scheme/ Department	Level of Convergence
			Phy.	Fin.	Phy.	Fin.	Phy.	Fin.	Phy.	Fin.	Phy.	Fin.				
1	LA	Skill Training (in nos)					35	5.25	35	5.25	70	10.50	140	21.00	NRLM/ Skill Development Mission	PIA/District Level
2	PSME															
	2.1	Vermi Compost Pit (in Nos.)			28	2.52	28	2.52	28	2.52	28	2.52	112	10.08	MGNAREGA	PIA/District Level
	2.2	Nadep Compost Pit (in Nos.)			28	2.24	28	2.24	28	2.24	28	2.24	112	8.96		
	2.3	Cow Shelter(in Nos.)			28	12.60	28	12.60	28	12.60	18	8.10	102	45.90		
	2.4	Goat Shelter (in Nos.)			28	9.80	28	9.80	28	9.80	18	6.30	102	35.70		
	2.5	Poultry Shelter (in Nos.)			28	11.20	28	11.20	28	11.20	18	7.20	102	40.80		
	2.6	Azola Pit (in Nos.)			28	0.56	56	1.12	28	0.56	28	0.56	140	2.80		
	2.7	Fodder Through (in Nos.)			28	9.80	56	19.60	28	9.80	18	6.30	130	45.50		
	2.8	Sanjeeva Pit(in Nos.)			28	0.56	56	1.12	56	1.12	56	1.12	196	3.92		
	2.9	Micro Irrigation (in Nos.)														
	2.9.1	Sprinkler Irrigation (in Nos.)			3	0	5	0	3	0	5	0	11	0	*NHM/Deartment of Agricultur/PMKSY	PIA/District Level
	2.9.2	Drip Irrigation			1	0	1	0	1	0	1	0	3	0	*NHM	PIA/District Level
	2.10	Poly Houise			3	0	5	0	5	0	5	0	13	0		
	2.11	Agro Shed Net House			3	0	5	0	5	0	5	0	13	0		
3	SMC Work														MGNAREGA	PIA/District Level
	3.1	Contour Bund (in rmt.)			10996	10.48	23361	22.26	23567	22.46	24075	22.94	81999	78.15		
	3.2	Nos. of Outlet			21	0.16	46	0.35	47	0.35	48	0.36	162	1.22		
	3.3	Marginal Bund (in rmt.)			12612	23.57	27355	51.13	27279	50.98	27394	51.20	94640	176.88		
	3.4	Nos. of Outlet			20	3.00	54	8.10	59	8.85	54	8.10	187	28.05		
	3.5	Perpheral Bund (in rmt.)			1591	2.97	3364	6.29	3432	6.41	3667	6.85	12054	22.53		
	3.6	Nos. of Outlet			3	0.45	12	1.80	6	0.90	7	1.05	28	4.20		
TOTAL :				0.00		89.91		155.37		145.05		135.35		525.68		
* Financial for the Activity will be taken as per the norms and Guidelines of the respective departments applicable at the time of the execution.																

At A Glance		Convergence Programme Under the Component of PSME under the Project of												Bara Bujurg, IWMP-IV				District-		Unnao				(Phy in No. Fin. In Lakhs)				
S.No.	Name of WC	Area in ha	Vermi Compost Pit @ Rs.0.09		Nadep Compost Pit @ Rs. 008		Cow Shelter @ Rs 0.45		Goat Shelter @ Rs. 0.35		Poultry Shelter @ Rs. 0.40		Azola Pit @ Rs. 0.02		Fodder Through @ Rs.0.35		Sanjeevak pit @ Rs.0.02		Micro Irrigation-Sprinkler		Micro Irrigation-Drip		Poly House		Agro Shed Net House		Total	
			Phy.	Fin.	Phy.	Fin.	Phy.	Fin.	Phy.	Fin.	Phy.	Fin.	Phy.	Fin.	Phy.	Fin.	Phy.	Fin.	Phy.	Fin.	Phy.	Fin.	Phy.	Fin.	Phy.	Fin.	Phy.	Fin.
1	Arjunamau	230.00	4	0.36	4	0.32	4	1.80	4	1.40	4	1.60	5	0.10	5	1.75	7	0.14	1	0.00	0	0.00	1	0.00	1	0.00	40	7.470
2	Bajehara	259.00	4	0.36	4	0.32	4	1.80	4	1.40	4	1.60	5	0.10	5	1.75	7	0.14	2	0.00	0	0.00	2	0.00	2	0.00	43	7.470
3	Nibahari Kalyanpur	226.00	4	0.36	4	0.32	4	1.80	4	1.40	4	1.60	5	0.10	5	1.75	7	0.14	1	0.00	0	0.00	1	0.00	1	0.00	40	7.470
4	Sahrawna	282.00	4	0.36	4	0.32	4	1.80	4	1.40	4	1.60	5	0.10	5	1.75	7	0.14	2	0.00	0	0.00	2	0.00	2	0.00	43	7.470
5	Mahnaura	75.00	4	0.36	4	0.32	3	1.35	3	1.05	3	1.20	5	0.10	4	1.40	7	0.14	0	0.00	0	0.00	0	0.00	0	0.00	33	5.920
6	Rasoolpur	80.00	4	0.36	4	0.32	3	1.35	3	1.05	3	1.20	5	0.10	4	1.40	7	0.14	0	0.00	0	0.00	0	0.00	0	0.00	33	5.920
7	Bhainsora	184.00	4	0.36	4	0.32	4	1.80	4	1.40	4	1.60	5	0.10	5	1.75	7	0.14	0	0.00	0	0.00	1	0.00	1	0.00	39	7.470
8	Himmatgarh	310.00	4	0.36	4	0.32	4	1.80	4	1.40	4	1.60	5	0.10	5	1.75	7	0.14	1	0.00	1	0.00	1	0.00	1	0.00	41	7.470
9	Raipur Khelamau	116.00	4	0.36	4	0.32	3	1.35	3	1.05	3	1.20	5	0.10	4	1.40	7	0.14	0	0.00	0	0.00	0	0.00	0	0.00	33	5.920
10	Mauhari	121.00	4	0.36	4	0.32	3	1.35	3	1.05	3	1.20	5	0.10	4	1.40	7	0.14	0	0.00	0	0.00	0	0.00	0	0.00	33	5.920
11	Amretha	329.00	4	0.36	4	0.32	4	1.80	4	1.40	4	1.60	5	0.10	5	1.75	7	0.14	2	0.00	0	0.00	2	0.00	2	0.00	43	7.470
12	Gaura Katheruwa	360.00	4	0.36	4	0.32	4	1.80	4	1.40	4	1.60	5	0.10	5	1.75	7	0.14	2	0.00	2	0.00	2	0.00	2	0.00	45	7.470
13	Jaitipur	239.00	4	0.36	4	0.32	4	1.80	4	1.40	4	1.60	5	0.10	5	1.75	7	0.14	0	0.00	0	0.00	1	0.00	1	0.00	39	7.470
14	Rampur	75.00	4	0.36	4	0.32	3	1.35	3	1.05	3	1.20	5	0.10	4	1.40	7	0.14	0	0.00	0	0.00	0	0.00	0	0.00	33	5.920
15	Kushumbhi	108.00	4	0.36	4	0.32	4	1.80	4	1.40	4	1.60	5	0.10	5	1.75	7	0.14	0	0.00	0	0.00	0	0.00	0	0.00	37	7.470
16	Kunjpur	126.00	4	0.36	4	0.32	3	1.35	3	1.05	3	1.20	5	0.10	4	1.40	7	0.14	0	0.00	0	0.00	0	0.00	0	0.00	33	5.920
17	Sikundarpur	263.00	4	0.36	4	0.32	4	1.80	4	1.40	4	1.60	5	0.10	5	1.75	7	0.14	1	0.00	1	0.00	1	0.00	1	0.00	41	7.470
18	Sarai Indal	144.00	4	0.36	4	0.32	3	1.35	3	1.05	3	1.20	5	0.10	4	1.40	7	0.14	0	0.00	0	0.00	0	0.00	0	0.00	33	5.920
19	Gauri	158.00	4	0.36	4	0.32	4	1.80	4	1.40	4	1.60	5	0.10	5	1.75	7	0.14	0	0.00	0	0.00	0	0.00	0	0.00	37	7.470
20	Makoor	210.00	4	0.36	4	0.32	4	1.80	4	1.40	4	1.60	5	0.10	5	1.75	7	0.14	1	0.00	0	0.00	1	0.00	1	0.00	40	7.470
21	Lakhnapur	163.00	4	0.36	4	0.32	4	1.80	4	1.40	4	1.60	5	0.10	5	1.75	7	0.14	0	0.00	0	0.00	0	0.00	0	0.00	37	7.470
22	Kherwa Aldadpur	65.00	4	0.36	4	0.32	3	1.35	3	1.05	3	1.20	5	0.10	4	1.40	7	0.14	0	0.00	0	0.00	0	0.00	0	0.00	33	5.920
23	Nawaiee	268.00	4	0.36	4	0.32	4	1.80	4	1.40	4	1.60	5	0.10	5	1.75	7	0.14	1	0.00	0	0.00	1	0.00	1	0.00	40	7.470
24	Jhalotar	130.00	4	0.36	4	0.32	4	1.80	4	1.40	4	1.60	5	0.10	5	1.75	7	0.14	0	0.00	0	0.00	0	0.00	0	0.00	37	7.470
25	Sundarpur	170.00	4	0.36	4	0.32	4	1.80	4	1.40	4	1.60	5	0.10	5	1.75	7	0.14	0	0.00	0	0.00	0	0.00	0	0.00	37	7.470
26	Bara Bujurg	304.00	4	0.36	4	0.32	4	1.80	4	1.40	4	1.60	5	0.10	5	1.75	7	0.14	2	0.00	0	0.00	2	0.00	2	0.00	43	7.470
27	Lalpur	120.00	4	0.36	4	0.32	3	1.35	3	1.05	3	1.20	5	0.10	4	1.40	7	0.14	0	0.00	0	0.00	0	0.00	0	0.00	33	5.920
28	Chandpur Jhalahi	85.00	4	0.36	4	0.32	3	1.35	3	1.05	3	1.20	5	0.10	4	1.40	7	0.14	0	0.00	0	0.00	0	0.00	0	0.00	33	5.920
Total		5200.00	112	10.08	112	8.96	102	45.90	102	35.70	102	40.80	140	2.80	130	45.50	196	3.92	16	0.00	4	0.00	18	0.00	18	0.00	1052	193.66

IInd Year		Convergence Programme Under the Component of PSME under the Project of														Bara Bujurg, IWMP-IV				District-		Unnao				(Phy in No. Fin. In Lakhs)				
S.No.	Name of WC	Area in ha	Vermi Compost Pit @ Rs 0.09		Nadep Compost Pit @ Rs. 008		Cow Shelter @ Rs 0.45		Goat Shelter @ Rs. 0.35		Poultry Shelter @ Rs. 0.40		Azola Pit @ Rs. 0.02		Fodder Through @ Rs.0.35		Sanjeevak pit @ Rs.0.02		Micro Irrigation-Sprinkler		Micro Irrigation-Drip		Poly House		Agro Shed Net House		Total			
			Phy.	Fin.	Phy.	Fin.	Phy.	Fin.	Phy.	Fin.	Phy.	Fin.	Phy.	Fin.	Phy.	Fin.	Phy.	Fin.	Phy.	Fin.	Phy.	Fin.	Phy.	Fin.	Phy.	Fin.	Phy.	Fin.		
1	Arjunamau	230.00	1	0.09	1	0.08	1	0.45	1	0.35	1	0.40	1	0.02	1	0.35	1	0.02	0	0.00	0	0.00	0	0.00	0	0.00	0	0.00	8	1.76
2	Bajehara	259.00	1	0.09	1	0.08	1	0.45	1	0.35	1	0.40	1	0.02	1	0.35	1	0.02	0	0.00	0	0.00	0	0.00	0	0.00	0	0.00	8	1.76
3	Nibahari Kalyanpur	226.00	1	0.09	1	0.08	1	0.45	1	0.35	1	0.40	1	0.02	1	0.35	1	0.02	0	0.00	0	0.00	0	0.00	0	0.00	0	0.00	8	1.76
4	Sahrawna	282.00	1	0.09	1	0.08	1	0.45	1	0.35	1	0.40	1	0.02	1	0.35	1	0.02	0	0.00	0	0.00	0	0.00	0	0.00	0	0.00	8	1.76
5	Mahnaura	75.00	1	0.09	1	0.08	1	0.45	1	0.35	1	0.40	1	0.02	1	0.35	1	0.02	0	0.00	0	0.00	0	0.00	0	0.00	0	0.00	8	1.76
6	Rasoolpur	80.00	1	0.09	1	0.08	1	0.45	1	0.35	1	0.40	1	0.02	1	0.35	1	0.02	0	0.00	0	0.00	0	0.00	0	0.00	0	0.00	8	1.76
7	Bhainsora	184.00	1	0.09	1	0.08	1	0.45	1	0.35	1	0.40	1	0.02	1	0.35	1	0.02	0	0.00	0	0.00	0	0.00	0	0.00	0	0.00	8	1.76
8	Himmatgarh	310.00	1	0.09	1	0.08	1	0.45	1	0.35	1	0.40	1	0.02	1	0.35	1	0.02	0	0.00	0	0.00	0	0.00	0	0.00	0	0.00	8	1.76
9	Raipur Khelamau	116.00	1	0.09	1	0.08	1	0.45	1	0.35	1	0.40	1	0.02	1	0.35	1	0.02	0	0.00	0	0.00	0	0.00	0	0.00	0	0.00	8	1.76
10	Mauhari	121.00	1	0.09	1	0.08	1	0.45	1	0.35	1	0.40	1	0.02	1	0.35	1	0.02	0	0.00	0	0.00	0	0.00	0	0.00	0	0.00	8	1.76
11	Amretha	329.00	1	0.09	1	0.08	1	0.45	1	0.35	1	0.40	1	0.02	1	0.35	1	0.02	1	0.00	0	0.00	1	0.00	1	0.00	1	0.00	11	1.76
12	Gaura Katheruwa	360.00	1	0.09	1	0.08	1	0.45	1	0.35	1	0.40	1	0.02	1	0.35	1	0.02	1	0.00	1	0.00	1	0.00	1	0.00	1	0.00	12	1.76
13	Jaitipur	239.00	1	0.09	1	0.08	1	0.45	1	0.35	1	0.40	1	0.02	1	0.35	1	0.02	0	0.00	0	0.00	0	0.00	0	0.00	0	0.00	8	1.76
14	Rampur	75.00	1	0.09	1	0.08	1	0.45	1	0.35	1	0.40	1	0.02	1	0.35	1	0.02	0	0.00	0	0.00	0	0.00	0	0.00	0	0.00	8	1.76
15	Kushumbhi	108.00	1	0.09	1	0.08	1	0.45	1	0.35	1	0.40	1	0.02	1	0.35	1	0.02	0	0.00	0	0.00	0	0.00	0	0.00	0	0.00	8	1.76
16	Kunjpur	126.00	1	0.09	1	0.08	1	0.45	1	0.35	1	0.40	1	0.02	1	0.35	1	0.02	0	0.00	0	0.00	0	0.00	0	0.00	0	0.00	8	1.76
17	Sikundarpur	263.00	1	0.09	1	0.08	1	0.45	1	0.35	1	0.40	1	0.02	1	0.35	1	0.02	0	0.00	0	0.00	0	0.00	0	0.00	0	0.00	8	1.76
18	Sarai Indal	144.00	1	0.09	1	0.08	1	0.45	1	0.35	1	0.40	1	0.02	1	0.35	1	0.02	0	0.00	0	0.00	0	0.00	0	0.00	0	0.00	8	1.76
19	Gauri	158.00	1	0.09	1	0.08	1	0.45	1	0.35	1	0.40	1	0.02	1	0.35	1	0.02	0	0.00	0	0.00	0	0.00	0	0.00	0	0.00	8	1.76
20	Makoor	210.00	1	0.09	1	0.08	1	0.45	1	0.35	1	0.40	1	0.02	1	0.35	1	0.02	0	0.00	0	0.00	0	0.00	0	0.00	0	0.00	8	1.76
21	Lakhnapur	163.00	1	0.09	1	0.08	1	0.45	1	0.35	1	0.40	1	0.02	1	0.35	1	0.02	0	0.00	0	0.00	0	0.00	0	0.00	0	0.00	8	1.76
22	Kherwa Aldadpur	65.00	1	0.09	1	0.08	1	0.45	1	0.35	1	0.40	1	0.02	1	0.35	1	0.02	0	0.00	0	0.00	0	0.00	0	0.00	0	0.00	8	1.76
23	Nawaiee	268.00	1	0.09	1	0.08	1	0.45	1	0.35	1	0.40	1	0.02	1	0.35	1	0.02	0	0.00	0	0.00	0	0.00	0	0.00	0	0.00	8	1.76
24	Jhalotar	130.00	1	0.09	1	0.08	1	0.45	1	0.35	1	0.40	1	0.02	1	0.35	1	0.02	0	0.00	0	0.00	0	0.00	0	0.00	0	0.00	8	1.76
25	Sundarpur	170.00	1	0.09	1	0.08	1	0.45	1	0.35	1	0.40	1	0.02	1	0.35	1	0.02	0	0.00	0	0.00	0	0.00	0	0.00	0	0.00	8	1.76
26	Bara Bujurg	304.00	1	0.09	1	0.08	1	0.45	1	0.35	1	0.40	1	0.02	1	0.35	1	0.02	1	0.00	0	0.00	1	0.00	1	0.00	1	0.00	11	1.76
27	Lalpur	120.00	1	0.09	1	0.08	1	0.45	1	0.35	1	0.40	1	0.02	1	0.35	1	0.02	0	0.00	0	0.00	0	0.00	0	0.00	0	0.00	8	1.76
28	Chandpur Jhalahi	85.00	1	0.09	1	0.08	1	0.45	1	0.35	1	0.40	1	0.02	1	0.35	1	0.02	0	0.00	0	0.00	0	0.00	0	0.00	0	0.00	8	1.76
	Total	5200.00	28	2.52	28	2.24	28	12.60	28	9.80	28	11.20	28	0.56	28	9.80	28	0.56	3	0.00	1	0.00	3	0.00	3	0.00	234	49.28		

Illrd Year		Convergence Programme Under the Component of PSME under the Project of												Bara Bujurg, IWMP-IV				District-		Unnao				(Phy in No. Fin. In Lakhs)				
S.No.	Name of WC	Area in ha	Vermi Compost Pit @ Rs 0.09		Nadep Compost Pit @ Rs. 008		Cow Shelter @ Rs 0.45		Goat Shelter @ Rs. 0.35		Poultry Shelter @ Rs. 0.40		Azola Pit @ Rs. 0.02		Fodder Through @ Rs.0.35		Sanjeevak pit @ Rs.0.02		Micro Irrigation-Sprinkler		Micro Irrigation-Drip		Poly House		Agro Shed Net House		Total	
			Phy.	Fin.	Phy.	Fin.	Phy.	Fin.	Phy.	Fin.	Phy.	Fin.	Phy.	Fin.	Phy.	Fin.	Phy.	Fin.	Phy.	Fin.	Phy.	Fin.	Phy.	Fin.	Phy.	Fin.	Phy.	Fin.
1	Arjunamau	230.00	1	0.09	1	0.08	1	0.45	1	0.35	1	0.40	2	0.04	2	0.70	2	0.04	1	0.00	0	0.00	1	0.00	1	0.00	14	2.15
2	Bajehara	259.00	1	0.09	1	0.08	1	0.45	1	0.35	1	0.40	2	0.04	2	0.70	2	0.04	1	0.00	0	0.00	1	0.00	1	0.00	14	2.15
3	Nibahari Kalyanpur	226.00	1	0.09	1	0.08	1	0.45	1	0.35	1	0.40	2	0.04	2	0.70	2	0.04	1	0.00	0	0.00	1	0.00	1	0.00	14	2.15
4	Sahrawna	282.00	1	0.09	1	0.08	1	0.45	1	0.35	1	0.40	2	0.04	2	0.70	2	0.04	1	0.00	0	0.00	1	0.00	1	0.00	14	2.15
5	Mahnaura	75.00	1	0.09	1	0.08	1	0.45	1	0.35	1	0.40	2	0.04	2	0.70	2	0.04	0	0.00	0	0.00	0	0.00	0	0.00	11	2.15
6	Rasoolpur	80.00	1	0.09	1	0.08	1	0.45	1	0.35	1	0.40	2	0.04	2	0.70	2	0.04	0	0.00	0	0.00	0	0.00	0	0.00	11	2.15
7	Bhainsora	184.00	1	0.09	1	0.08	1	0.45	1	0.35	1	0.40	2	0.04	2	0.70	2	0.04	0	0.00	0	0.00	0	0.00	0	0.00	11	2.15
8	Himmatgarh	310.00	1	0.09	1	0.08	1	0.45	1	0.35	1	0.40	2	0.04	2	0.70	2	0.04	1	0.00	1	0.00	1	0.00	1	0.00	15	2.15
9	Raipur Khelamau	116.00	1	0.09	1	0.08	1	0.45	1	0.35	1	0.40	2	0.04	2	0.70	2	0.04	0	0.00	0	0.00	0	0.00	0	0.00	11	2.15
10	Mauhari	121.00	1	0.09	1	0.08	1	0.45	1	0.35	1	0.40	2	0.04	2	0.70	2	0.04	0	0.00	0	0.00	0	0.00	0	0.00	11	2.15
11	Amretha	329.00	1	0.09	1	0.08	1	0.45	1	0.35	1	0.40	2	0.04	2	0.70	2	0.04	0	0.00	0	0.00	0	0.00	0	0.00	11	2.15
12	Gaura Katheruwa	360.00	1	0.09	1	0.08	1	0.45	1	0.35	1	0.40	2	0.04	2	0.70	2	0.04	0	0.00	0	0.00	0	0.00	0	0.00	11	2.15
13	Jaitipur	239.00	1	0.09	1	0.08	1	0.45	1	0.35	1	0.40	2	0.04	2	0.70	2	0.04	0	0.00	0	0.00	0	0.00	0	0.00	11	2.15
14	Rampur	75.00	1	0.09	1	0.08	1	0.45	1	0.35	1	0.40	2	0.04	2	0.70	2	0.04	0	0.00	0	0.00	0	0.00	0	0.00	11	2.15
15	Kushumbhi	108.00	1	0.09	1	0.08	1	0.45	1	0.35	1	0.40	2	0.04	2	0.70	2	0.04	0	0.00	0	0.00	0	0.00	0	0.00	11	2.15
16	Kunjpur	126.00	1	0.09	1	0.08	1	0.45	1	0.35	1	0.40	2	0.04	2	0.70	2	0.04	0	0.00	0	0.00	0	0.00	0	0.00	11	2.15
17	Sikundarpur	263.00	1	0.09	1	0.08	1	0.45	1	0.35	1	0.40	2	0.04	2	0.70	2	0.04	0	0.00	0	0.00	0	0.00	0	0.00	11	2.15
18	Sarai Indal	144.00	1	0.09	1	0.08	1	0.45	1	0.35	1	0.40	2	0.04	2	0.70	2	0.04	0	0.00	0	0.00	0	0.00	0	0.00	11	2.15
19	Gauri	158.00	1	0.09	1	0.08	1	0.45	1	0.35	1	0.40	2	0.04	2	0.70	2	0.04	0	0.00	0	0.00	0	0.00	0	0.00	11	2.15
20	Makoor	210.00	1	0.09	1	0.08	1	0.45	1	0.35	1	0.40	2	0.04	2	0.70	2	0.04	0	0.00	0	0.00	0	0.00	0	0.00	11	2.15
21	Laknapur	163.00	1	0.09	1	0.08	1	0.45	1	0.35	1	0.40	2	0.04	2	0.70	2	0.04	0	0.00	0	0.00	0	0.00	0	0.00	11	2.15
22	Kherwa Aldadpur	65.00	1	0.09	1	0.08	1	0.45	1	0.35	1	0.40	2	0.04	2	0.70	2	0.04	0	0.00	0	0.00	0	0.00	0	0.00	11	2.15
23	Nawaiee	268.00	1	0.09	1	0.08	1	0.45	1	0.35	1	0.40	2	0.04	2	0.70	2	0.04	0	0.00	0	0.00	0	0.00	0	0.00	11	2.15
24	Jhalotar	130.00	1	0.09	1	0.08	1	0.45	1	0.35	1	0.40	2	0.04	2	0.70	2	0.04	0	0.00	0	0.00	0	0.00	0	0.00	11	2.15
25	Sundarpur	170.00	1	0.09	1	0.08	1	0.45	1	0.35	1	0.40	2	0.04	2	0.70	2	0.04	0	0.00	0	0.00	0	0.00	0	0.00	11	2.15
26	Bara Bujurg	304.00	1	0.09	1	0.08	1	0.45	1	0.35	1	0.40	2	0.04	2	0.70	2	0.04	0	0.00	0	0.00	0	0.00	0	0.00	11	2.15
27	Lalpur	120.00	1	0.09	1	0.08	1	0.45	1	0.35	1	0.40	2	0.04	2	0.70	2	0.04	0	0.00	0	0.00	0	0.00	0	0.00	11	2.15
28	Chandpur Jhalahi	85.00	1	0.09	1	0.08	1	0.45	1	0.35	1	0.40	2	0.04	2	0.70	2	0.04	0	0.00	0	0.00	0	0.00	0	0.00	11	2.15
Total		5200.00	28	2.52	28	2.24	28	12.6	28	9.8	28	11.2	56	1.12	56	19.6	56	1.12	5	0	1	0	5	0	5	0	324	60.20

IVth Year		Convergence Programme Under the Component of PSME under the Project of														Bara Bujurg, IWMP-IV				District-		Unnao				(Phy in No. Fin. In Lakhs)				
S.No.	Name of WC	Area in ha	Vermi Compost Pit @ Rs 0.09		Nadep Compost Pit @ Rs. 008		Cow Shelter @ Rs 0.45		Goat Shelter @ Rs. 0.35		Poultry Shelter @ Rs. 0.40		Azola Pit @ Rs. 0.02		Fodder Through @ Rs.0.35		Sanjeevak pit @ Rs.0.02		Micro Irrigation-Sprinkler		Micro Irrigation-Drip		Poly House		Agro Shed Net House		Total			
			Phy.	Fin.	Phy.	Fin.	Phy.	Fin.	Phy.	Fin.	Phy.	Fin.	Phy.	Fin.	Phy.	Fin.	Phy.	Fin.	Phy.	Fin.	Phy.	Fin.	Phy.	Fin.	Phy.	Fin.	Phy.	Fin.		
1	Arjunamau	230.00	1	0.09	1	0.08	1	0.45	1	0.35	1	0.40	1	0.02	1	0.35	2	0.04	0	0.00	0	0.00	0	0.00	0	0.00	0	0.00	9	1.78
2	Bajehara	259.00	1	0.09	1	0.08	1	0.45	1	0.35	1	0.40	1	0.02	1	0.35	2	0.04	0	0.00	0	0.00	0	0.00	0	0.00	0	0.00	9	1.78
3	Nibahari Kalyanpur	226.00	1	0.09	1	0.08	1	0.45	1	0.35	1	0.40	1	0.02	1	0.35	2	0.04	0	0.00	0	0.00	0	0.00	0	0.00	0	0.00	9	1.78
4	Sahrawna	282.00	1	0.09	1	0.08	1	0.45	1	0.35	1	0.40	1	0.02	1	0.35	2	0.04	0	0.00	0	0.00	0	0.00	0	0.00	0	0.00	9	1.78
5	Mahnaura	75.00	1	0.09	1	0.08	1	0.45	1	0.35	1	0.40	1	0.02	1	0.35	2	0.04	0	0.00	0	0.00	0	0.00	0	0.00	0	0.00	9	1.78
6	Rasoolpur	80.00	1	0.09	1	0.08	1	0.45	1	0.35	1	0.40	1	0.02	1	0.35	2	0.04	0	0.00	0	0.00	0	0.00	0	0.00	0	0.00	9	1.78
7	Bhainsora	184.00	1	0.09	1	0.08	1	0.45	1	0.35	1	0.40	1	0.02	1	0.35	2	0.04	0	0.00	0	0.00	1	0.00	1	0.00	11	1.78		
8	Himmatgarh	310.00	1	0.09	1	0.08	1	0.45	1	0.35	1	0.40	1	0.02	1	0.35	2	0.04	0	0.00	0	0.00	0	0.00	0	0.00	0	0.00	9	1.78
9	Raipur Khelamau	116.00	1	0.09	1	0.08	1	0.45	1	0.35	1	0.40	1	0.02	1	0.35	2	0.04	0	0.00	0	0.00	0	0.00	0	0.00	0	0.00	9	1.78
10	Mauhari	121.00	1	0.09	1	0.08	1	0.45	1	0.35	1	0.40	1	0.02	1	0.35	2	0.04	0	0.00	0	0.00	0	0.00	0	0.00	0	0.00	9	1.78
11	Amretha	329.00	1	0.09	1	0.08	1	0.45	1	0.35	1	0.40	1	0.02	1	0.35	2	0.04	0	0.00	0	0.00	0	0.00	0	0.00	0	0.00	9	1.78
12	Gaura Katheruwa	360.00	1	0.09	1	0.08	1	0.45	1	0.35	1	0.40	1	0.02	1	0.35	2	0.04	0	0.00	0	0.00	0	0.00	0	0.00	0	0.00	9	1.78
13	Jaitipur	239.00	1	0.09	1	0.08	1	0.45	1	0.35	1	0.40	1	0.02	1	0.35	2	0.04	0	0.00	0	0.00	1	0.00	1	0.00	11	1.78		
14	Rampur	75.00	1	0.09	1	0.08	1	0.45	1	0.35	1	0.40	1	0.02	1	0.35	2	0.04	0	0.00	0	0.00	0	0.00	0	0.00	0	0.00	9	1.78
15	Kushumbhi	108.00	1	0.09	1	0.08	1	0.45	1	0.35	1	0.40	1	0.02	1	0.35	2	0.04	0	0.00	0	0.00	0	0.00	0	0.00	0	0.00	9	1.78
16	Kunjpur	126.00	1	0.09	1	0.08	1	0.45	1	0.35	1	0.40	1	0.02	1	0.35	2	0.04	0	0.00	0	0.00	0	0.00	0	0.00	0	0.00	9	1.78
17	Sikundarpur	263.00	1	0.09	1	0.08	1	0.45	1	0.35	1	0.40	1	0.02	1	0.35	2	0.04	1	0.00	1	0.00	1	0.00	1	0.00	13	1.78		
18	Sarai Indal	144.00	1	0.09	1	0.08	1	0.45	1	0.35	1	0.40	1	0.02	1	0.35	2	0.04	0	0.00	0	0.00	0	0.00	0	0.00	0	0.00	9	1.78
19	Gauri	158.00	1	0.09	1	0.08	1	0.45	1	0.35	1	0.40	1	0.02	1	0.35	2	0.04	0	0.00	0	0.00	0	0.00	0	0.00	0	0.00	9	1.78
20	Makoor	210.00	1	0.09	1	0.08	1	0.45	1	0.35	1	0.40	1	0.02	1	0.35	2	0.04	1	0.00	0	0.00	1	0.00	1	0.00	12	1.78		
21	Lakhanpur	163.00	1	0.09	1	0.08	1	0.45	1	0.35	1	0.40	1	0.02	1	0.35	2	0.04	0	0.00	0	0.00	0	0.00	0	0.00	0	0.00	9	1.78
22	Kherwa Aldadpur	65.00	1	0.09	1	0.08	1	0.45	1	0.35	1	0.40	1	0.02	1	0.35	2	0.04	0	0.00	0	0.00	0	0.00	0	0.00	0	0.00	9	1.78
23	Nawaiee	268.00	1	0.09	1	0.08	1	0.45	1	0.35	1	0.40	1	0.02	1	0.35	2	0.04	1	0.00	0	0.00	1	0.00	1	0.00	12	1.78		
24	Jhalotar	130.00	1	0.09	1	0.08	1	0.45	1	0.35	1	0.40	1	0.02	1	0.35	2	0.04	0	0.00	0	0.00	0	0.00	0	0.00	0	0.00	9	1.78
25	Sundarpur	170.00	1	0.09	1	0.08	1	0.45	1	0.35	1	0.40	1	0.02	1	0.35	2	0.04	0	0.00	0	0.00	0	0.00	0	0.00	0	0.00	9	1.78
26	Bara Bujurg	304.00	1	0.09	1	0.08	1	0.45	1	0.35	1	0.40	1	0.02	1	0.35	2	0.04	0	0.00	0	0.00	0	0.00	0	0.00	0	0.00	9	1.78
27	Lalpur	120.00	1	0.09	1	0.08	1	0.45	1	0.35	1	0.40	1	0.02	1	0.35	2	0.04	0	0.00	0	0.00	0	0.00	0	0.00	0	0.00	9	1.78
28	Chandpur Jhalahi	85.00	1	0.09	1	0.08	1	0.45	1	0.35	1	0.40	1	0.02	1	0.35	2	0.04	0	0.00	0	0.00	0	0.00	0	0.00	0	0.00	9	1.78
Total		5200.00	28	2.52	28	2.24	28	12.60	28	9.80	28	11.20	28	0.56	28	9.80	56	1.12	3	0.00	1	0.00	5	0.00	5	0.00	266	49.84		

Vth Year		Convergence Programme Under the Component of PSME under the Project of												Bara Bujurg, IWMP-IV				District-		Unnao				(Phy in No. Fin. In Lakhs)						
S.No.	Name of WC	Area in ha	Vermi Compost Pit @ Rs 0.09		Nadep Compost Pit @ Rs. 008		Cow Shelter @ Rs 0.45		Goat Shelter @ Rs. 0.35		Poultry Shelter @ Rs. 0.40		Azola Pit @ Rs. 0.02		Fodder Through @ Rs.0.35		Sanjeevak pit @ Rs.0.02		Micro Irrigation-Sprinkler		Micro Irrigation-Drip		Poly House		Agro Shed Net House		Total			
			Phy.	Fin.	Phy.	Fin.	Phy.	Fin.	Phy.	Fin.	Phy.	Fin.	Phy.	Fin.	Phy.	Fin.	Phy.	Fin.	Phy.	Fin.	Phy.	Fin.	Phy.	Fin.	Phy.	Fin.	Phy.	Fin.		
1	Arjunamau	230.00	1	0.09	1	0.08	1	0.45	1	0.35	1	0.40	1	0.02	1	0.35	2	0.04	0	0.00	0	0.00	0	0.00	0	0.00	0	0.00	9	1.78
2	Bajehara	259.00	1	0.09	1	0.08	1	0.45	1	0.35	1	0.40	1	0.02	1	0.35	2	0.04	1	0.00	0	0.00	1	0.00	1	0.00	1	0.00	12	1.78
3	Nibahari Kalyanpur	226.00	1	0.09	1	0.08	1	0.45	1	0.35	1	0.40	1	0.02	1	0.35	2	0.04	0	0.00	0	0.00	0	0.00	0	0.00	0	0.00	9	1.78
4	Sahrawna	282.00	1	0.09	1	0.08	1	0.45	1	0.35	1	0.40	1	0.02	1	0.35	2	0.04	1	0.00	0	0.00	1	0.00	1	0.00	1	0.00	12	1.78
5	Mahnaura	75.00	1	0.09	1	0.08	0	0.00	0	0.00	0	0.00	1	0.02	0	0.00	2	0.04	0	0.00	0	0.00	0	0.00	0	0.00	0	0.00	5	0.23
6	Rasoolpur	80.00	1	0.09	1	0.08	0	0.00	0	0.00	0	0.00	1	0.02	0	0.00	2	0.04	0	0.00	0	0.00	0	0.00	0	0.00	0	0.00	5	0.23
7	Bhainsora	184.00	1	0.09	1	0.08	1	0.45	1	0.35	1	0.40	1	0.02	1	0.35	2	0.04	0	0.00	0	0.00	0	0.00	0	0.00	0	0.00	9	1.78
8	Himmatgarh	310.00	1	0.09	1	0.08	1	0.45	1	0.35	1	0.40	1	0.02	1	0.35	2	0.04	0	0.00	0	0.00	0	0.00	0	0.00	0	0.00	9	1.78
9	Raipur Khelamau	116.00	1	0.09	1	0.08	0	0.00	0	0.00	0	0.00	1	0.02	0	0.00	2	0.04	0	0.00	0	0.00	0	0.00	0	0.00	0	0.00	5	0.23
10	Mauhari	121.00	1	0.09	1	0.08	0	0.00	0	0.00	0	0.00	1	0.02	0	0.00	2	0.04	0	0.00	0	0.00	0	0.00	0	0.00	0	0.00	5	0.23
11	Amretha	329.00	1	0.09	1	0.08	1	0.45	1	0.35	1	0.40	1	0.02	1	0.35	2	0.04	1	0.00	0	0.00	1	0.00	1	0.00	1	0.00	12	1.78
12	Gaura Katheruwa	360.00	1	0.09	1	0.08	1	0.45	1	0.35	1	0.40	1	0.02	1	0.35	2	0.04	1	0.00	1	0.00	1	0.00	1	0.00	1	0.00	13	1.78
13	Jaitipur	239.00	1	0.09	1	0.08	1	0.45	1	0.35	1	0.40	1	0.02	1	0.35	2	0.04	0	0.00	0	0.00	0	0.00	0	0.00	0	0.00	9	1.78
14	Rampur	75.00	1	0.09	1	0.08	0	0.00	0	0.00	0	0.00	1	0.02	0	0.00	2	0.04	0	0.00	0	0.00	0	0.00	0	0.00	0	0.00	5	0.23
15	Kushumbhi	108.00	1	0.09	1	0.08	1	0.45	1	0.35	1	0.40	1	0.02	1	0.35	2	0.04	0	0.00	0	0.00	0	0.00	0	0.00	0	0.00	9	1.78
16	Kunjpura	126.00	1	0.09	1	0.08	0	0.00	0	0.00	0	0.00	1	0.02	0	0.00	2	0.04	0	0.00	0	0.00	0	0.00	0	0.00	0	0.00	5	0.23
17	Sikundarpur	263.00	1	0.09	1	0.08	1	0.45	1	0.35	1	0.40	1	0.02	1	0.35	2	0.04	0	0.00	0	0.00	0	0.00	0	0.00	0	0.00	9	1.78
18	Sarai Indal	144.00	1	0.09	1	0.08	0	0.00	0	0.00	0	0.00	1	0.02	0	0.00	2	0.04	0	0.00	0	0.00	0	0.00	0	0.00	0	0.00	5	0.23
19	Gauri	158.00	1	0.09	1	0.08	1	0.45	1	0.35	1	0.40	1	0.02	1	0.35	2	0.04	0	0.00	0	0.00	0	0.00	0	0.00	0	0.00	9	1.78
20	Makoor	210.00	1	0.09	1	0.08	1	0.45	1	0.35	1	0.40	1	0.02	1	0.35	2	0.04	0	0.00	0	0.00	0	0.00	0	0.00	0	0.00	9	1.78
21	Laknapur	163.00	1	0.09	1	0.08	1	0.45	1	0.35	1	0.40	1	0.02	1	0.35	2	0.04	0	0.00	0	0.00	0	0.00	0	0.00	0	0.00	9	1.78
22	Kherwa Aldadpur	65.00	1	0.09	1	0.08	0	0.00	0	0.00	0	0.00	1	0.02	0	0.00	2	0.04	0	0.00	0	0.00	0	0.00	0	0.00	0	0.00	5	0.23
23	Nawaiee	268.00	1	0.09	1	0.08	1	0.45	1	0.35	1	0.40	1	0.02	1	0.35	2	0.04	0	0.00	0	0.00	0	0.00	0	0.00	0	0.00	9	1.78
24	Jhalotar	130.00	1	0.09	1	0.08	1	0.45	1	0.35	1	0.40	1	0.02	1	0.35	2	0.04	0	0.00	0	0.00	0	0.00	0	0.00	0	0.00	9	1.78
25	Sundarpur	170.00	1	0.09	1	0.08	1	0.45	1	0.35	1	0.40	1	0.02	1	0.35	2	0.04	0	0.00	0	0.00	0	0.00	0	0.00	0	0.00	9	1.78
26	Bara Bujurg	304.00	1	0.09	1	0.08	1	0.45	1	0.35	1	0.40	1	0.02	1	0.35	2	0.04	1	0.00	0	0.00	1	0.00	1	0.00	1	0.00	12	1.78
27	Lalpur	120.00	1	0.09	1	0.08	0	0.00	0	0.00	0	0.00	1	0.02	0	0.00	2	0.04	0	0.00	0	0.00	0	0.00	0	0.00	0	0.00	5	0.23
28	Chandpur Jhalahi	85.00	1	0.09	1	0.08	0	0.00	0	0.00	0	0.00	1	0.02	0	0.00	2	0.04	0	0.00	0	0.00	0	0.00	0	0.00	0	0.00	5	0.23
Total		5200.00	28	2.52	28	2.24	18	8.10	18	6.30	18	7.20	28	0.56	18	6.30	56	1.12	5	0.00	1	0.00	5	0.00	5	0.00	228	34.34		

WC Wise Planing of Contour Bund (CB) Under Project			Bara Bujurg, IWMP-IV		District-		Unnao		(Phy. In rmt, Fin. In Lakhs)	
NAME of WC	IInd year		IIIrd Year		IVth Year		Vth Year		Total	
	Phy.	Fin.	Phy.	Fin.	Phy.	Fin.	Phy.	Fin.	Phy.	Fin.
Amretha	6142	5.853	0	0.000	0	0.000	1625	1.549	7767	7.402
Arjunamau	0	0.000	2061	1.964	0	0.000	0	0.000	2061	1.964
Bajehara	0	0.000	0	0.000	1138	1.085	0	0.000	1138	1.085
Bara Bujurg	0	0.000	0	0.000	0	0.000	0	0.000	0	0.000
Bhainsora	0	0.000	0	0.000	1536	1.464	1804	1.719	3340	3.183
Chandpur Jhalahi	0	0.000	2580	2.459	0	0.000	0	0.000	2580	2.459
Gaora Katherua	0	0.000	0	0.000	0	0.000	0	0.000	0	0.000
Gauri	3135	2.988	0	0.000	0	0.000	5379	5.126	8514	8.114
Himmat Garh	0	0.000	3383	3.224	0	0.000	0	0.000	3383	3.224
Jaitipur	0	0.000	0	0.000	2735	2.606	0	0.000	2735	2.606
Jhalotar	0	0.000	0	0.000	0	0.000	0	0.000	0	0.000
Kherwa Aladadpur	0	0.000	0	0.000	1075	1.024	2291	2.183	3366	3.208
Kunjpur	1719	1.638	0	0.000	0	0.000	0	0.000	1719	1.638
Kushumbhi	0	0.000	2528	2.409	0	0.000	0	0.000	2528	2.409
Lakhnapur	0	0.000	0	0.000	1520	1.449	0	0.000	1520	1.449
Lalpur	0	0.000	0	0.000	676	0.644	0	0.000	676	0.644
Mahnora	0	0.000	0	0.000	0	0.000	0	0.000	0	0.000
Makur	0	0.000	2764	2.634	3835	3.655	1416	1.349	8015	7.638
Mauhari	0	0.000	2130	2.030	1957	1.865	3614	3.444	7701	7.339
Nawae	0	0.000	1968	1.876	2431	2.317	1450	1.382	5849	5.574
Nibahari Kalyanpur	0	0.000	0	0.000	0	0.000	0	0.000	0	0.000
Raipur Khelamao	0	0.000	0	0.000	0	0.000	1686	1.607	1686	1.607
Rasulpur	0	0.000	1663	1.585	0	0.000	1397	1.331	3060	2.916
Saharawan	0	0.000	0	0.000	4624	4.407	0	0.000	4624	4.407
Sarai Indal	0	0.000	1750	1.668	0	0.000	0	0.000	1750	1.668
Sikunderpur	0	0.000	0	0.000	0	0.000	0	0.000	0	0.000
Sunderpur	0	0.000	2534	2.415	2040	1.944	3413	3.253	7987	7.612
Total	10996	10.479	23361	22.263	23567	22.459	24075	22.943	81999	78.145
OUTLETS (for safe Disposal of Water)										
Nos	21	0.158	46	0.345	47	0.353	48	0.360	162	1.215
Amount @ Rs. 0.0075 lac per Outlet	0.1575		0.345		0.3525		0.36		1.215	

WC Wise Planing of Marginal Bund (MB) Under Project			Bara Bujurg, IWMP-IV		District-		Unnao		(Phy. In rmt, Fin. In Lakhs)	
NAME of WC	IInd year		IIIrd Year		IVth Year		Vth Year		Total	
	Phy.	Fin.	Phy.	Fin.	Phy.	Fin.	Phy.	Fin.	Phy.	Fin.
Amretha	2629	4.914	0	0.000	0	0.000	0	0.000	2629	4.914
Arjunamau	0	0.000	5044	9.427	0	0.000	0	0.000	5044	9.427
Bajehara	0	0.000	0	0.000	4066	7.599	0	0.000	4066	7.599
Bara Bujurg	0	0.000	0	0.000	0	0.000	5545	10.364	5545	10.364
Bhainsora	2026	3.787	0	0.000	0	0.000	0	0.000	2026	3.787
Chandpur Jhalahi	0	0.000	4876	9.113	0	0.000	0	0.000	4876	9.113
Gaora Katherua	0	0.000	0	0.000	2949	5.512	0	0.000	2949	5.512
Gauri	0	0.000	0	0.000	0	0.000	2848	5.323	2848	5.323
Himmat Garh	3474	6.493	0	0.000	0	0.000	0	0.000	3474	6.493
Jaitipur	0	0.000	0	0.000	4195	7.840	0	0.000	4195	7.840
Jhalotar	0	0.000	0	0.000	0	0.000	1198	2.239	1198	2.239
Kherwa Aladadpur	0	0.000	4237	7.919	0	0.000	0	0.000	4237	7.919
Kunjpur	1471	2.749	0	0.000	0	0.000	0	0.000	1471	2.749
Lakhnapur	0	0.000	4005	7.485	3257	6.087	0	0.000	7262	13.573
Lalpur	0	0.000	0	0.000	0	0.000	5044	9.427	5044	9.427
Mahnora	0	0.000	2730	5.102	0	0.000	0	0.000	2730	5.102
Makur	1302	2.433	0	0.000	0	0.000	0	0.000	1302	2.433
Mauhari	1710	3.196	0	0.000	0	0.000	3680	6.878	5390	10.074
Nawae	0	0.000	0	0.000	4668	8.724	0	0.000	4668	8.724
Nibahari Kalyanpur	0	0.000	0	0.000	0	0.000	4913	9.182	4913	9.182
Raipur Khelamao	0	0.000	0	0.000	2269	4.241	0	0.000	2269	4.241
Rasulpur	0	0.000	0	0.000	417	0.779	0	0.000	417	0.779
Saharawan	0	0.000	3447	6.442	0	0.000	0	0.000	3447	6.442
Sarai Indal	0	0.000	0	0.000	1943	3.631	3812	7.125	5755	10.756
Sikunderpur	0	0.000	3016	5.637	0	0.000	0	0.000	3016	5.637
Sunderpur	0	0.000	0	0.000	3515	6.570	0	0.000	3515	6.570
Total	12612	23.572	27355	51.126	27279	50.984	27040	50.538	94286	176.221
OUTLETS (for safe Disposal of Water)										
Nos	25	3.75	54	8.100	54	8.100	54	8.100	187	28.050
Amount @ Rs. 0.15 lac per Outlet	3.75		8.10		8.10		8.10		28.05	

WC Wise Planing of Peripheral Bund (PB) Under Project			Bara Bujurg, IWMP-IV		District-		Unnao		(Phy. In rmt, Fin. In Rs.)	
NAME of WC	IInd year		IIIrd Year		IVth Year		Vth Year		Total	
	Phy.	Fin.	Phy.	Fin.	Phy.	Fin.	Phy.	Fin.	Phy.	Fin.
Arjunamau	0	0.000	1926	3.600	0	0.000	0	0.000	1926	3.600
Bajehara	0	0.000	0	0.000	1755	3.280	0	0.000	1755	3.280
Bhainsora	0	0.000	0	0.000	0	0.000	2294	4.287	2294	4.287
Nibahari Kalyanpur	1591	2.974	0	0.000	0	0.000	0	0.000	1591	2.974
Rasulpur	0	0.000	1438	2.688	0	0.000	490	0.916	1928	3.603
Saharawan	0	0.000	0	0.000	1677	3.134	883	1.650	2560	4.785
Total	1591	2.97	3364	6.29	3432	6.41	3667	6.85	12054	22.529
OUTLETS (for safe Disposal of Water)										
Nos	3	0.45	6	0.900	6	0.900	7	1.050	22	3.300
Amount @ Rs. 0.15 lac per Outlet	0.45		0.90		0.90		1.05		3.30	

Abstract of Expected Outcomes in the Project Area		Bara Bujurg, IWMP-IV		District- Unnao	
S. No.	Item	Unit	Pre-project Status	Expected Post-project Status	Remarks
1	2	3	4	5	6
1	Status of water table				
1.1	Open Well	In mt			
1.1.1	Pre Mansoon		6.5-7.5	6-7	
1.1.2	Post Mansoon		5.5-6.5	5-6	
1.2	Bore Well	In mt	35-40	33-37	
3	Water Harvesting structures repaired/ rejuvenated			131	
4	Availability of water	months.	4-5	5-6	
5	Storage Capacity	ham	N.A.	78.26	
6	Area brought under Supplementary Irrigation in ha				
6.1	@ 5.0cm * 2 Irrigation/ha	ha	-	391.28	
6.2	@ 7.5cm * 2 Irrigation/ha	ha	-	260.85	
7	Availability of drinking water	ha	Sufficient	Sufficient	
8	Increase in irrigation potential @ 50% of storage Capacity	ha	N.A.	39.12	
9	Area under agricultural crop	ham			
9.1	Area under single crop	ha	2938.92	2358.00	
9.2	Area under double crop	ha	1657.04	2277.50	
9.3	Area under multiple crop	ha	0.00	125.00	
9.4	Cropping Intensity	%	120.25	140.15	
9.5	B:C Ratio		1.54	2.27	
10	Increase in area under Afforestation	ha	431.84	45.84	
11	Increase in area under horticulture	ha	79.56	42.32	
12	Increase in area under fodder	ha	274.62	169.17	
13	Increase in area under vegetation	ha	786.02	257.33	
14	Increase in milk production	in Ltr	0.168	0.272	
15	Increase in no. of livelihoods	in no.	-	895	

Abstract of Expected Outcomes in the Project Area		Bara Bujurg, IWMP-IV		District-	Unnao
S. No.	Item	Unit	Pre-project Status	Expected Post-project Status	Remarks
15.1	Increase in income	no.			
15.2	For Assetless	In Rs.	17400	24200	
16	For Farmers	In Rs.	22400	31300	
17	Change in Migration Status	in Rs.	17469	12228	
18	No. of SHGs	no	0	179	
19	No. of SHGs Linkage	no.	0	179	
20	SHG Federations	no.	0	28	
21	Credit Institutions	no.			
22	Backward/Farward Linkage Established	no.	0	28	
23	No. of Assett Created	no.	N.A.	131	
24	NPV of Net Benefit at 15% discounted Factor	In Rs.		33177054.30	
25	Actual Benefit @ 15% Discounted Value		-	1.45	
26	IRR	in %	-	29.93	

Mandays Generated		
SMC (Through Convergence)	Total Amount/174	159515
Sub Total		159515
Through IWMP Fund :-		
Land Development	60% of Total Amount /174	12051
WHS	(Amount of Dressing + Sodding)/174	
Sub Total		12051
Self Employment :-		
Through SHGs	No. of SHG * 10 *150	268500
Through Micro Enterprises	No. of ME * 5 *180	94500
Through use of Farm Machinery	No. of Machine * 30	7380
Sub Total		370380
Total		541946

CATEGORY WISE MANDAYS GENERATED in Nos.				No. of person employed			
GEN	SC	Total	WOMEN	GEN	SC	Total	WOMEN
60%	40%	100%	35%				
95709	63806	159515	55830	958	639	1597	559
7230	4820	12050	4217	73	49	122	43
0	0	0	0	0	0	0	0
7230	4820	12050	4217	73	49	122	43
161100	107400	268500	93975	1074	716	1790	940
56700	37800	94500	33075	315	210	525	331
4428	2952	7380	2583	148	98	246	26
222228	148152	370380	129633	1537	1024	2561	1297
325167	216778	541945	189680	2568	1712	4280	1899

Production, Productivity, Investment Cost, BC and Cropping Intensity of Major Crops under										
Bara Bujurg, IWMP-IV				District:	Unnao		Net Cultivable Area :		5200.00 ha	
S.No.	Particular	Area ha.	Productivity in q/ha.	Total Production in q (3*4)	Investment Cost/ha in Rs.	Total Investment Cost (3*6)	Market Rate/q in Rs.	Gross Return (5*8)	Net Profit (9-7)	BC Ratio (9/7)
1	2	3	4	5	6	7	8	9	10	11
Pre-project										
A	Khariff									
1	Paddy	949.00	16.00	15184.00	7000	6643000	1000	15184000	8541000	1.29
2	Jwar	231.00	5.25	1212.75	3200	739200	1400	1697850	958650	1.30
3	Bajra	257.00	5.00	1285.00	3000	771000	1400	1799000	1028000	1.33
4	Maiz	103.00	9.00	927.00	4500	463500	1100	1019700	556200	1.20
5	Arhar	334.00	3.25	1085.50	5000	1670000	4000	4342000	2672000	1.60
6	Urd/Moong	308.00	3.00	924.00	5000	1540000	4000	3696000	2156000	1.40
7	Til	103.00	1.75	180.25	4000	412000	6500	1171625	759625	1.84
8	Chia	0.00	8.00	0.00	8000	0	7000	0	0	0.00
9	Vegetable	103.00	40.00	4120.00	8000	824000	500	2060000	1236000	1.50
10	Fodder	77.00	150.00	11550.00	6000	462000	100	1155000	693000	1.50
11	Others	103.00	7.75	798.25	5000	515000	1500	1197375	682375	1.33
Sub Total A		2568				14039700.00		33322550.00	19282850.00	1.37
B	Rabi									
1	Wheat	1437.00	16.25	23351.25	7000	10059000	1200	28021500	17962500	1.79
2	Barley	295.00	6.00	1770.00	3500	1032500	1400	2478000	1445500	1.40
3	Mustard	405.00	3.00	1215.00	2500	1012500	2200	2673000	1660500	1.64
4	Lentil	516.00	3.25	1677.00	4500	2322000	3500	5869500	3547500	1.53
5	Field pea	479.00	9.00	4311.00	5500	2634500	1500	6466500	3832000	1.45
6	Quinoa	0.00	0.00	0.00	8000	0	6000	0	0	0.00
7	Vegetable	147.00	45.00	6615.00	8000	1176000	500	3307500	2131500	1.81
8	Fodder	111.00	160.00	17760.00	6000	666000	100	1776000	1110000	1.67
9	Others	295.00	8.00	2360.00	5000	1475000	1500	3540000	2065000	1.40
Sub Total B		3685.00				20377500.00		54132000.00	33754500.00	1.66
C	Zaid	0.00	0.00	0.00	0	0	0	0	0	0.00
Gross Area		6253.00				34417200.00		108264000.00	53037350.00	1.54
Cropping Intensity				120.25 %						

Production, Productivity, Investment Cost, BC and Cropping Intensity of Major Crops under										
Bara Bujurg, IWMP-IV				District:	Unnao		Net Cultivable Area :		5200.00 ha	
S.No.	Particular	Area ha.	Productivity in q/ha.	Total Production in q (3*4)	Investment Cost/ha in Rs.	Total Investment Cost (3*6)	Market Rate/q in Rs.	Gross Return (5*8)	Net Profit (9-7)	BC Ratio (9/7)
1	2	3	4	5	6	7	8	9	10	11
Post-project										
A	Khariff									
1	Paddy	810.00	20.50	16605.00	9000	7290000	1400	23247000	15957000	2.19
2	Jwar	270.00	5.25	1417.50	5000	1350000	1600	2268000	918000	0.68
3	Bajra	300.00	5.00	1500.00	5000	1500000	1600	2400000	900000	0.60
4	Maiz	300.00	14.50	4350.00	7500	2250000	1450	6307500	4057500	1.80
5	Arhar	390.00	5.75	2242.50	7000	2730000	4500	10091250	7361250	2.70
6	Urd/Moong	420.00	5.25	2205.00	7000	2940000	4800	10584000	7644000	2.60
7	Til	150.00	2.50	375.00	4800	720000	7200	2700000	1980000	2.75
8	Chia	9.00	8.00	72.00	8000	72000	7000	504000	432000	6.00
10	Vegetable	128.00	75.00	9600.00	10000	1280000	700	6720000	5440000	4.25
11	Fodder	90.00	230.00	20700.00	9000	810000	120	2484000	1674000	2.07
12	Others	58.00	12.50	725.00	7500	435000	1700	1232500	797500	1.83
Sub Total A		2925.00				21377000.00		68538250.00	47161250.00	2.21
B	Rabi									
1	Wheat	1521.00	21.00	31941.00	9000	13689000	1600	51105600	37416600	2.73
2	Barley	391.00	10.00	3910.00	6000	2346000	1800	7038000	4692000	2.00
3	Mustard	435.00	5.75	2501.25	6500	2827500	3400	8504250	5676750	2.01
4	Lentil	565.00	5.25	2966.25	6000	3390000	3500	10381875	6991875	2.06
5	Field pea	609.00	14.00	8526.00	7000	4263000	1800	15346800	11083800	2.60
6	Quinoa	22.00	12.50	275.00	8000	176000	6000	1650000	1474000	8.38
7	Vegetable	217.00	75.00	16275.00	10000	2170000	500	8137500	5967500	2.75
8	Fodder	163.00	200.00	32600.00	8000	1304000	140	4564000	3260000	2.50
9	Others	315.00	12.00	3780.00	7000	2205000	1700	6426000	4221000	1.91
Sub Total B		4238.00				32370500.00		113154025.00	80783525.00	2.50
C	Zaid	125.00	9.00	1125.00	5000	625000	1800	2025000	1400000	2.24
Gross Area		7288.00				54372500.00		115179025.00	129344775.00	2.38
Cropping Intensity				140.15	%					

Production, Productivity, Investment Cost, BC and Cropping Intensity of Major Crops under							
Bara Bujurg, IWMP-IV		District:	Unnao		Net Cultivable Area :		5200.00 ha
Over all BC		Pre-project	1.54 : 1				
		Post-project	2.38 : 1				
Area Under Agriculture Use in ha							
Pre-Project Status				Post-Project Status			
Area under Single Crop	2938.92	1	2938.92	Area under Single Crop	2358.00	1	2358.00
Area under Double Crop	1657.04	2	3314.08	Area under Double Crop	2277.50	2	4555.00
Area under Multiple Crop	0.00	3	0.00	Area under Multiple Crop	125.00	3	375.00
Total :			6253.00	Total :			7288.00
Crpping Intensity %		120.25		Crpping Intensity %		140.15	

Year wise Projected Benefit from Various Component under Project Area					
Bara Bujurg, IWMP-IV		District- Unnao		(amt in Rs.)	
Year	Land Development	From Livelihood Activities of Assetless	From Livelihood Activities of Farmers	From Livestock Activities	Total
1	0.00	0.00	0.00	0.00	0.00
2	0.00	0.00	0.00	0.00	0.00
3	0.00	3281480.00	17607682.00	4943347.00	25832509.00
4	0.00	4375307.00	23476909.00	6591129.00	34443345.00
5	396070.00	5469134.00	29346136.00	8238911.00	43450251.00
6	1909910.00	6562961.00	35215363.00	9886693.00	53574927.00
7	5529150.00	7656787.00	41084590.00	11534476.00	65805003.00
Total	7835130.00	27345669.00	146730680.00	41194556.00	223106035.00

Income Projection for Assetless, Farmers and Livestock under the project for 7 years.									Amt in Rs.
S.No.	Year	% Increase	Assetless		Farmers		Livestock		Total Increase
			27345669		146730680		41194555.5		215270905
1	1	0	0		0		0		0
2	2	0	0		0		0		0
3	3	12	3281480		17607682		4943347		25832509
4	4	16	4375307		23476909		6591129		34443345
5	5	20	5469134		29346136		8238911		43054181
6	6	24	6562961		35215363		9886693		51665017
7	7	28	7656787		41084590		11534476		60275853
	Total	100	27345669		146730680		41194556		215270905

Calculation of NPV of Net Benefit @ 15% of Discounted Value								
Year	Project Cost				Total Benefit	Net Benefit	Discounted Factor @ 15%	NPV # 15%
	IWMP	Convergence	Op. maint.	Total				
1	3744000			3744000.00	0.00	-3744000	0.870	-3257280
2	8736000	8991209.50		17727209.50	0.00	-17727209.50	0.756	-13401770.38
3	15600000	15537184.40		31137184.40	25832509.00	-5304675.40	0.658	-3490476.41
4	15600000	14505071.00		30105071.00	34443345.00	4338274.00	0.572	2481492.73
5	18720000	13534648.40		32254648.40	43450251.00	11195602.60	0.497	5564214.49
6	0.00		3225465.00	3225465.00	53574927.00	50349462.00	0.432	21750967.58
7	0.00		3225465.00	3225465.00	65805003.00	62579538.00	0.376	23529906.29
	62400000.00	52568113.30	6450930.00	121419043.30	223106035.00	101686991.70		33177054.30

Calculation of B : C Ratio					
Year	Total Cost	Benefit	Discounted Factor @ 15%	Actual Cost @ 15% Discounted Value	Actual Benefit @ 15% Discounted Value
1	3744000.00	0.00	0.870	3257280.00	0.00
2	17727209.50	0.00	0.756	13401770.38	0.00
3	31137184.40	25832509.00	0.658	20488267.34	16997790.92
4	30105071.00	34443345.00	0.572	17220100.61	19701593.34
5	32254648.40	43450251.00	0.497	16030560.25	21594774.75
6	3225465.00	53574927.00	0.432	1393400.88	23144368.46
7	3225465.00	65805003.00	0.376	1212774.84	24742681.13
				73004154.30	106181208.60
				B : C	1.45

Calculation of IRR																
Year	Project Cost				Total Benefit	Net Benefit	Discounted Factor @ 12%	NPV @ 12%	Discounted Factor @ 15%	NPV @ 15%	Discounted Factor @ 20%	NPV @ 20%	Discounted Factor @ 25%	NPV @ 25%	Discounted Factor @ 30%	NPV @ 30%
	IWMP	Covergence	Operation & Maintenance Cost	Total												
1	3744000.00	0.00	0.00	3744000.00	0.00	-3744000.00	0.893	-3343392.00	0.870	-3257280.00	0.833	-3118752.00	0.800	-2995200.00	0.769	-2571068.45
2	8736000.00	8991209.50	0.00	17727209.50	0.00	-17727209.50	0.797	-14128585.97	0.756	-13401770.38	0.694	-12302683.39	0.640	-11345414.08	0.592	-8364122.90
3	15600000.00	15537184.40	0.00	31137184.40	25832509.00	-5304675.40	0.712	-3776928.88	0.658	-3490476.41	0.579	-3071407.06	0.512	-2715993.80	0.455	-1718502.64
4	15600000.00	14505071.00	0.00	30105071.00	34443345.00	4338274.00	0.636	2759142.26	0.572	2481492.73	0.482	2091048.07	0.410	1778692.34	0.350	965699.79
5	18720000.00	13534648.40	0.00	32254648.40	43450251.00	11195602.60	0.567	6347906.67	0.497	5564214.49	0.402	4500632.25	0.328	3672157.65	0.269	1707586.90
6	0.00	0.00	3225465.00	3225465.00	53574927.00	50349462.00	0.507	25527177.23	0.432	21750967.58	0.335	16867069.77	0.262	13191559.04	0.207	5284125.69
7	0.00	0.00	3225465.00	3225465.00	65805003.00	62579538.00	0.452	28285951.18	0.376	23529906.29	0.279	17459691.10	0.210	13141702.98	0.159	4497466.24
	62400000.00	52568113.30	6450930.00	121419043.30	223106035.00	101686991.70		41671270.49		33177054.30		22425598.74		14727504.13		-198815.37

$$\text{IRR} \% = 25 + \frac{14727504.13}{25} \div \left(\frac{14727504.13 + (-198815.37)}{25} \right)^{30-25} = 29.93$$

BANK ACCOUNTS & WATERSHED DEVELOPMENT FUND (WDF)

Bank Accounts :-

Following Bank Accounts will be opened in the Bank and operated in the manner prescribed below :-

WCDC Account :- Jointly Operated by District Magistrate & BSA (PIA)

•P.I.A. Account :-

1. Joint S.B. Account in the name of PIA
2. It will be opened in the Government Recognized Bank.
3. It will be operated jointly by BSA & Accountant of P.I.A.

•Project Fund Account of WC :-

1. Joint S.B. Account in the name of Watershed Project for the Watershed Fund received from the PIA
2. It will be opened in the local Bank Branch
3. It will be operated jointly by

I) Secretary

- WC

II) Nominated Member

- WDT

Structure of Watershed Committee (WC) :-

	Category	Members
•Chairman	:	1
•Secretary	:	1
•Representing User Group	:	2-3
1. Representing Self Help Group	:	2-3
2. Representing Women	:	1
3. Representing SC	:	1
4. Representing Landless	:	1
5. Representing WDT	:	1
Total No. of Members	:	10-12

Office Bearer of WC :-

1. Chairman

Secretary

•WDF Account :-

Opening of Watershed Development Fund Accounts :-

Under the project Area for the implementation of programme a separate Watershed Development Fund Account will be opened and maintained as per the IWMP Guidelines.

Following activities will be taken for mobilizing the beneficiaries contribution –

- Briefing the beneficiaries about the purpose, utility and rate of contribution.

- Informing the beneficiaries about the implications of non-payment of contribution.
- Motivating beneficiaries for making contribution.
- Collecting and depositing the contribution in the Watershed Development Fund.
- WDT & WC will be responsible for obtaining the contribution.

Utilization of WDF –

1. Watershed Development Fund shall be in operation only after the project period.

- It will be operated jointly by the President of the Gram Panchayat and any member from the SHG nominated by the Gram Sabha.
- This fund should be utilised only with the approval of watershed committee for the maintenance and development of Community Assets, CPR and administrative cost if watershed secretary will continue after the project period with the approval of WC.
- No money shall be withdrawn during the project period.
- Watershed Project Fund should not be used for individual work.

WATERSHED DEVELOPMENT FUND (WDF)

1. One of the mandatory conditions for selection of villages for watershed projects is Farmer's contribution towards the Watershed Development Fund (WDF). The contributions to WDF shall be a minimum 10% of the cost of NRM works executed on private lands only. However, in case of SC, small and marginal farmers, the minimum contribution shall be 5% of the cost of NRM works executed on their lands.

2. For other cost intensive farming system activities such as Aquaculture, Horticulture, Agro-forestry, Animal Husbandry etc on private land directly benefiting the individual farmers, the contribution of farmers will be 20% for General category and 10% for SC & ST beneficiaries.

3. These contributions would be acceptable either in cash at the time of execution of works or voluntary labour. A sum equivalent to the monetary value of the voluntary labour would be transferred from the watershed project account to the WDF bank account that will be distinct from the Watershed Committee (WC) bank account. User charges, sales proceeds and disposal amounts of intermediate usufruct rights shall also be deposited in the WDF bank account.

4. Income earned from assets created under the project on common property resources shall also be credited to WDF.

5. The Secretary, Watershed Committee (WC) shall maintain a completely separate account of the income and expenditure of the WDF. Rules for operation of the fund should be prepared by the Watershed Committee (WC) and ratified by the Gram Sabha. The WDF bank account should be operated by the President of the Gram Panchayat and any member from the SHG nominated by the Gram Sabha. Alternatively, the guidelines for the management and utilization of the WDF may be evolved by the concerned Nodal Ministry.

6. After completion of Phase II, at least 50% of the WDF funds shall be reserved for maintenance of assets created on community land or for common use under the project. Works taken up on private land shall not be eligible for repair/maintenance out of this Fund. The remaining money may be used as a revolving fund to advance loans to the villagers of the project area who have contributed to the fund. Individuals as well as charitable institutions should be encouraged to contribute generously to this Fund.

User Charges -

The Gram Sabha through the Watershed Committee (WC) shall put in place mechanism for collecting user charges. No charge will be taken from landless, destitute or disabled / widow headed house holds for work done on private or public land. The user charges collected shall be credited to the WDF for maintenance of assets created during the project.

Watershed Development Fund

One of the mandatory conditions for IWMP projects is people's contribution towards the Watershed Development Fund (WDF). The contributions to WDF shall be a minimum 10% of the cost of NRM works executed on private lands only. However, in case of SC/ST, small and marginal farmers, the minimum contribution shall be 5% of the cost of NRM works executed on their lands. However, for other cost intensive farming system activities such as Aquaculture, Horticulture, Agro-forestry, Animal Husbandry etc on private land directly benefiting the individual farmers, the contribution of farmers will be 20% for General category and 10% for SC & ST beneficiaries and the remaining cost of the activities i.e. 80% for the General and 90% for SC/ST category will come from the project funds subject to a maximum limit of an amount equal to double of the standard unit cost norm for Watershed Development Project.

These contributions would be acceptable either in cash at the time of execution of works or voluntary labour. A sum equivalent to the monetary value of the voluntary labour would be transferred from the watershed project account to the WDF bank account that will be distinct from the Watershed Committee (WC) bank account. User charges, sales proceeds and disposal amounts of intermediate usufruct rights shall also be deposited in the WDF bank account. Common Guidelines for Watershed Development Projects Income earned from assets created under the project on common property resources shall also be credited to WDF.

The Secretary, Watershed Committee (WC) shall maintain a completely separate account of the income and expenditure of the WDF. Rules for operation of the fund should be prepared by the Watershed Committee (WC) and ratified by the Gram Sabha. The WDF bank account should be operated by the President of the Gram Panchayat and any member from the SHG nominated by the Gram Sabha. Alternatively, the guidelines for the management and utilization of the WDF may be evolved by the concerned Nodal Ministry.

After completion of Phase II, at least 50% of the WDF funds shall be reserved for maintenance of assets created on community land or for common use under the project. Works taken up on private land shall not be eligible for repair/maintenance out of this Fund. The remaining money may be used as a revolving fund to advance loans to the villagers of the project area who have contributed to the fund. Individuals as well as charitable institutions should be encouraged to contribute generously to this Fund.

Details of WDF Collected Under The Project of Nagla Dhir, IWMP-IV, District-Firozabad

Component	Category	Rate	Amount in Lakhs
NRM Works Amount on Land Development only	SC/ST SC/ST, small and marginal farmers	5%	1.2232
	General	10%	1.0485
SMC Wok Through Convergence	-	-	-
Farming System	SC/ST	10%	2.4960
	General	20%	7.4880
User Charges as applicable on WHS Work fixed by user group on the basis of mutual consent for providing Supplementary Irrigation.		-	-
Total :			12.2557

List of Records/Registers to be maintained at different levels

WCDC:

1. Cheque book register
2. Grants received from Centre/State
3. Grants Distribution Register
4. UCs register for UCs received from PIA/watershed committees
5. Activities wise Physical and Financial Progress Details
6. Technical Sanction Register
7. Administrative Sanction Register
8. Bank Reconciliation statement register
9. Asset Register- Dead-stock Register
10. Meeting Register
11. Training Register
12. Ledger
13. Payments Book
14. Visitor's Book

PIA Level

1. Register for grants received from states
2. UCs register for UCs to be sent to WCDC
3. Bank pass book/ cheque Book Register
4. Bank Reconciliation statement register
5. UCs register for UCs received from different watershed committees
6. Physical and financial progress report
7. Asset Register- Dead Stock Register
8. Training Register
9. Material Book (EPA)
10. Ledger
11. Payment Book

Watershed Committee Level

1. Cash book
2. Contingency bill register
3. Voucher register
4. Bank Pass Book Register
5. Bank Reconciliation statement- register
6. Advances/Adjustment register
7. Bank cheque book register
8. Asset Register- dead stock Register
9. Assets Created Register
10. Income register (from watershed assets)
11. WDF Account Register
12. Seed Money Register
13. Register showing physical and financial progress
14. Training Register
15. Technical Sanction Register
16. Administrative Sanction Register
17. Meeting Register (Resolution Book)
18. Material Book Register
19. Stock Register
20. Receipt Book
21. Voucher Book
22. Ledger
23. Account Ledger
24. Bill Book
25. Members' Pass Book Register
26. Attendance Register (for Labour)
27. Payments Register
28. Works wise Expenditure Register
29. Visitor's Book

SHGs:

1. Meeting Register
2. Fund received Register
3. Bank Pass Book Register
4. Internal Lending/Loan Register
5. Savings Book Register
6. Seed Money Distribution & Recovery Register
7. Training Register
8. Composit Loan/Grant-in-aid Register

OR Any other Records/Register prescribed by the SLNA/DoLR from time to time

Activity Calendar for Various Component Under IWMP Projects.

Quarter/Month-->	Q1			Q2			Q3			Q4		
	April	May	June	July	Aug	Sep	Oct	Nov	Dec	Jan	Feb	Mar
Components												
Capacity Building				x						x		
Production System & Micro Enterprises	x					x					x	
Soil & Moisture Conservation				x						x		
Land Development						x						
Water harvesting Structure				x			x			x		
Livelihood Activities												

ABRIVIATION			
AAP	Annual Action Plan	PB	Peripheral Bund
BPL	Below Power Line	PCA	Project Completion Report
CB	Capacity Building	PIA	Project Implementing Agency
CB	Contour Bund	PPP	Public Private Partnership
CBO	Community Based Organization	PRA	Participatory Rural Appraisal
CPR	Common Property Resources	PSA	Participatory Situation Analysis
DoLR	Department of Land Resources	PSME	Production System and Microenterprise
DRDA	District Rural Development Agency	SHG	Self Help Group
ECD	Earthen Check Dam	SLNA	State Level Nodal Agency
EPA	Entry Point Activity	SMC	Soil and Moisture Conservation
FGD	Focus Group Discussion	SRI	System of Rice Intensification
FPO	Farmer's Producer Organization	SWI	System of Wheat Intensification
GP	Gram Panchayat	UG	User's Group
IWMP	Integrated Watershed Management Programme	UMMB	Urea Mineral Mixture Block
MB	Marginal Bund	WC	Watershed Committee
MCD	Masonry Check Dam	WCDC	Watershed Cum Data Centre
MGNREGA	Mahatma Gandhi National Rural Employment Guarantee Programme	WDF	Watershed Development Fund
NHM	National Horticulture Mission	WDT	Watershed Development Team
NRLM	National Rural Livelihood Mission	WDW	Watershed Development Work
NRM	Natural Resource Management	WHS	Water Harvesting Structure

THEMATIC MAPS

LOCATION MAP OF THE PROJECT AREA DISTRICT-UNNAO (IWMP-IV)

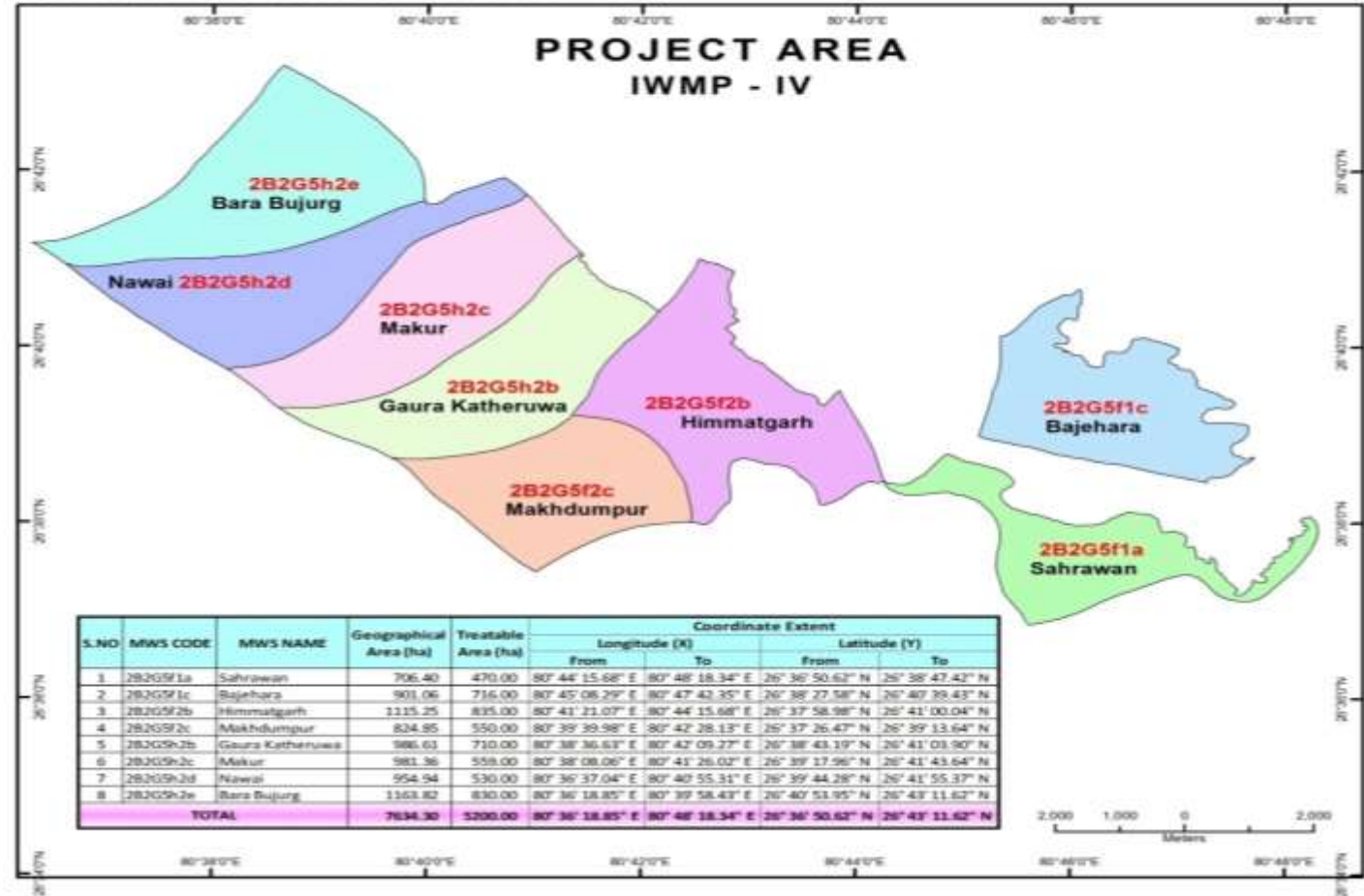
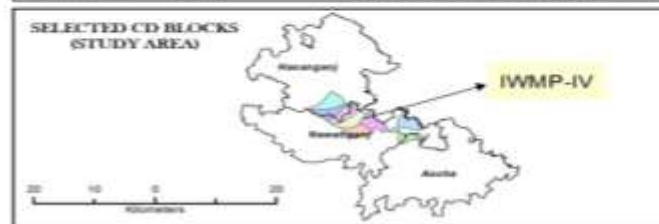
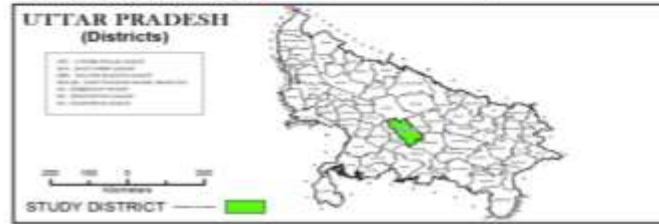

THEMATIC MAPS

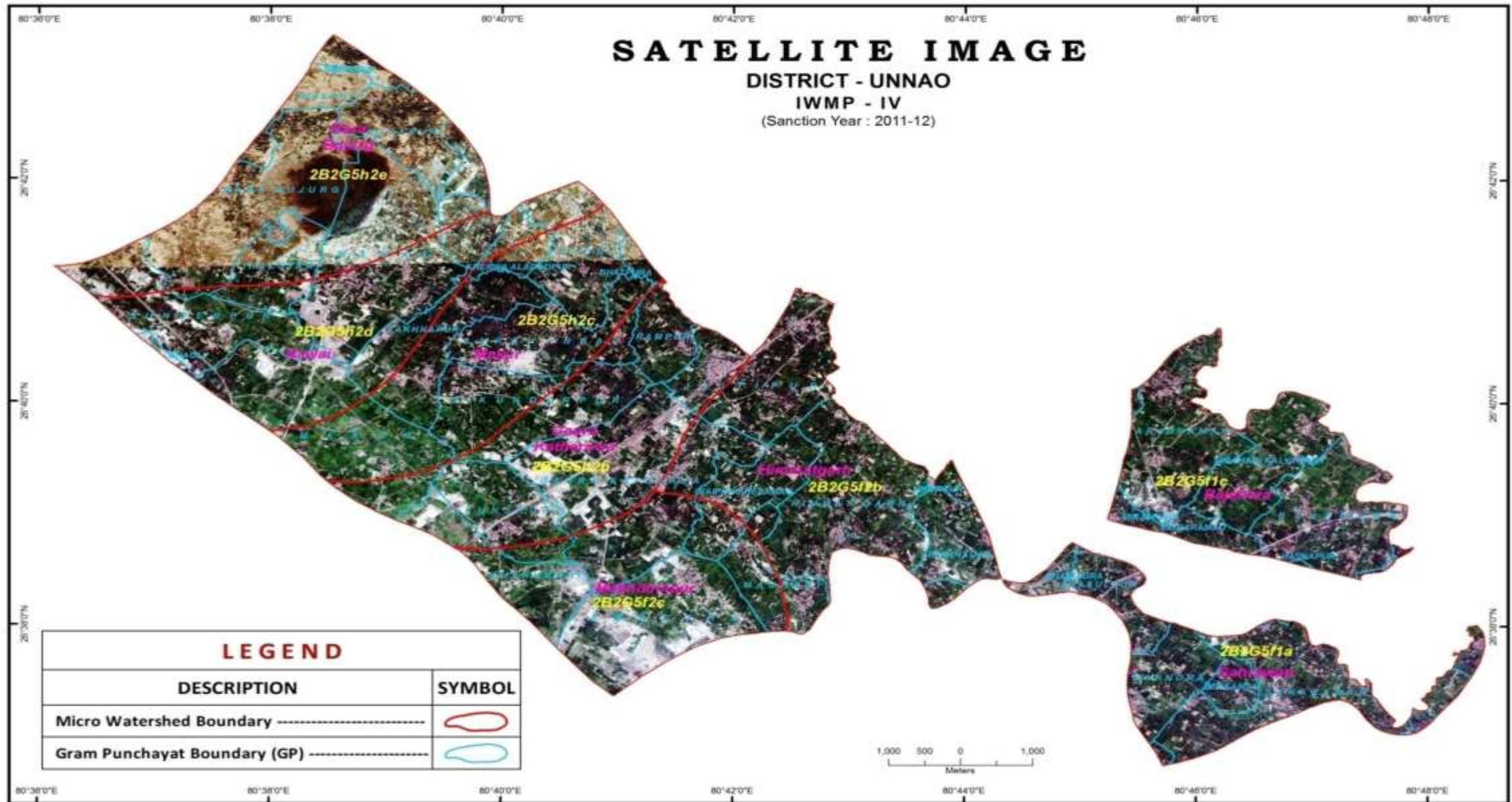

THEMATIC MAPS

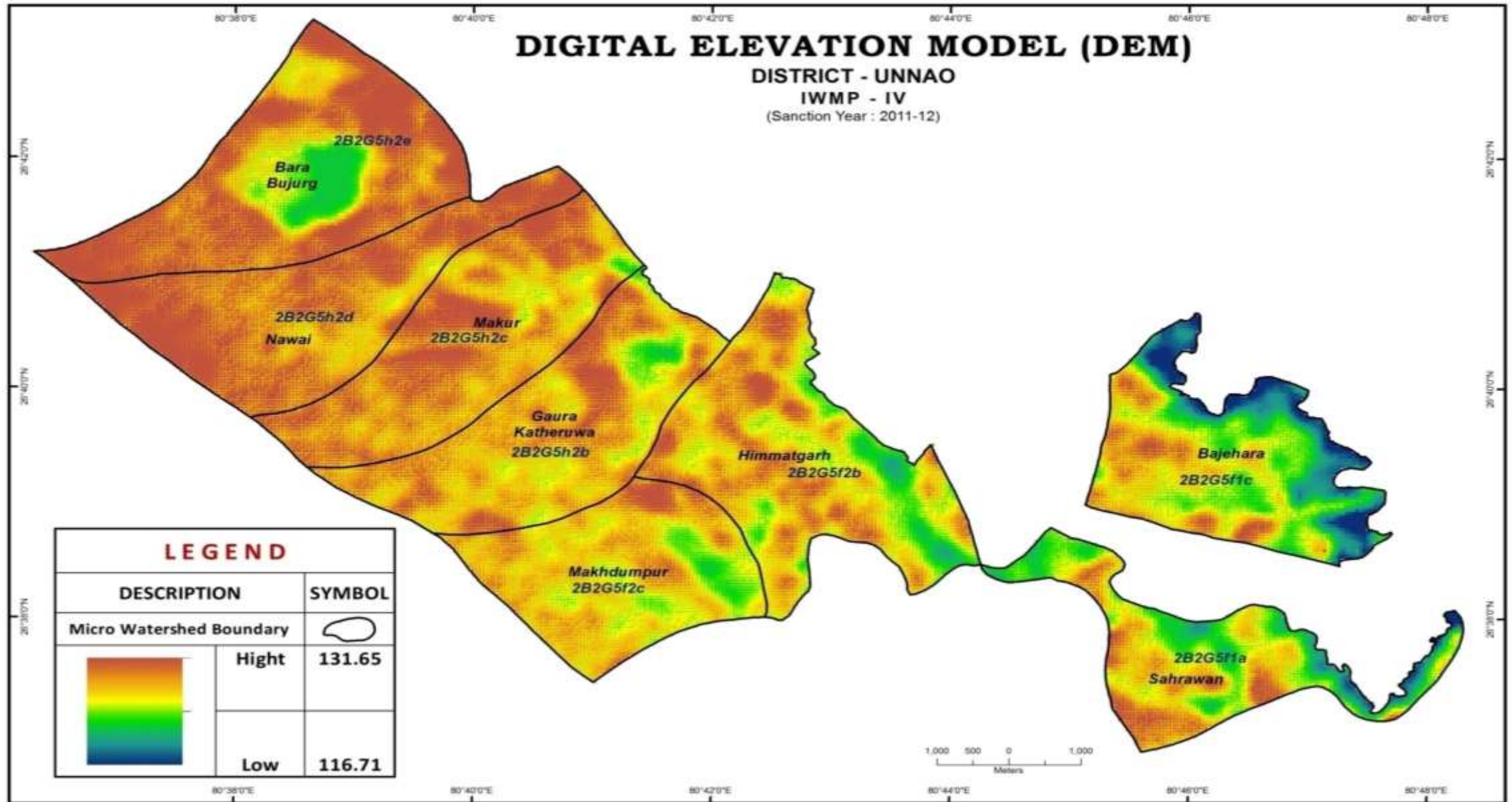

THEMATIC MAPS

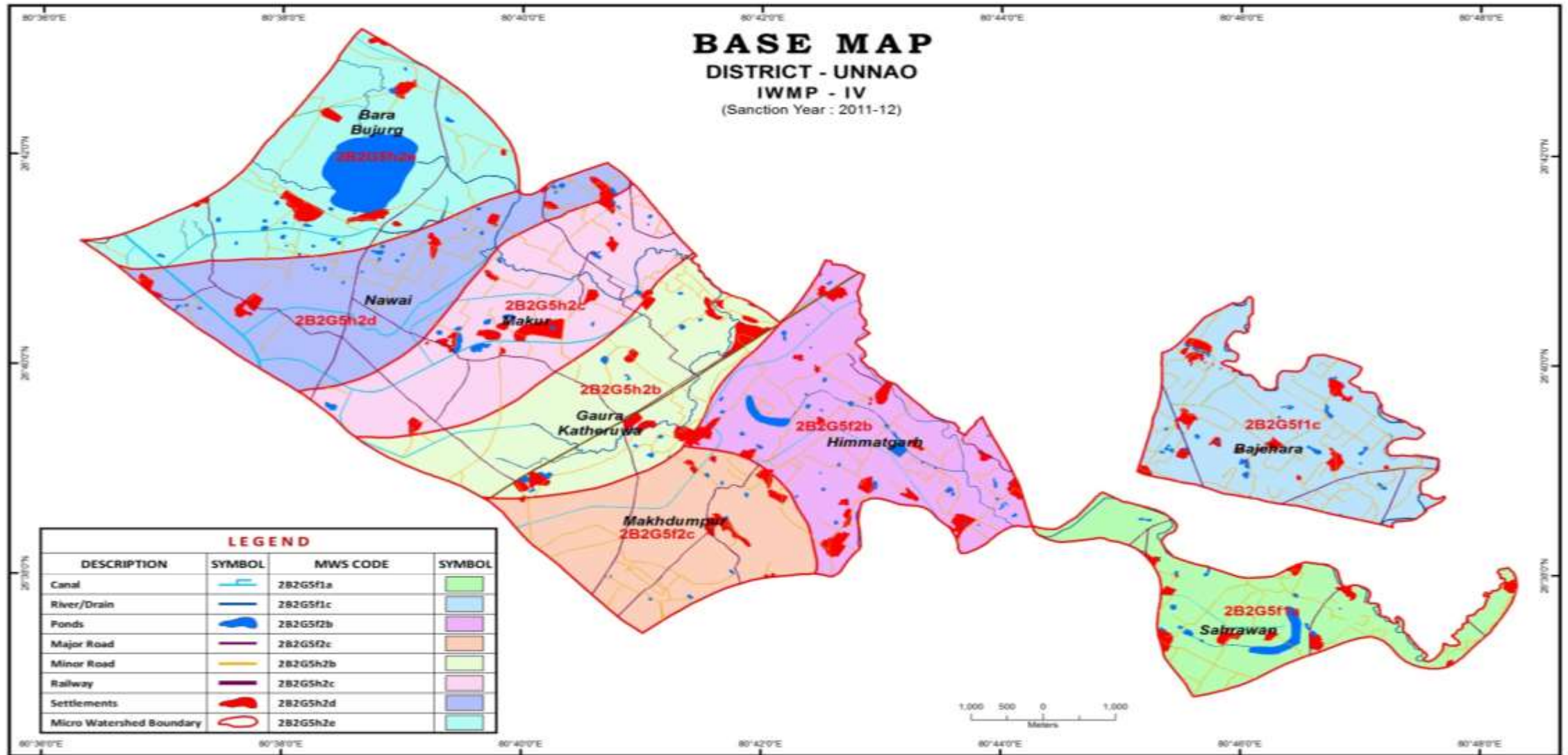

THEMATIC MAPS

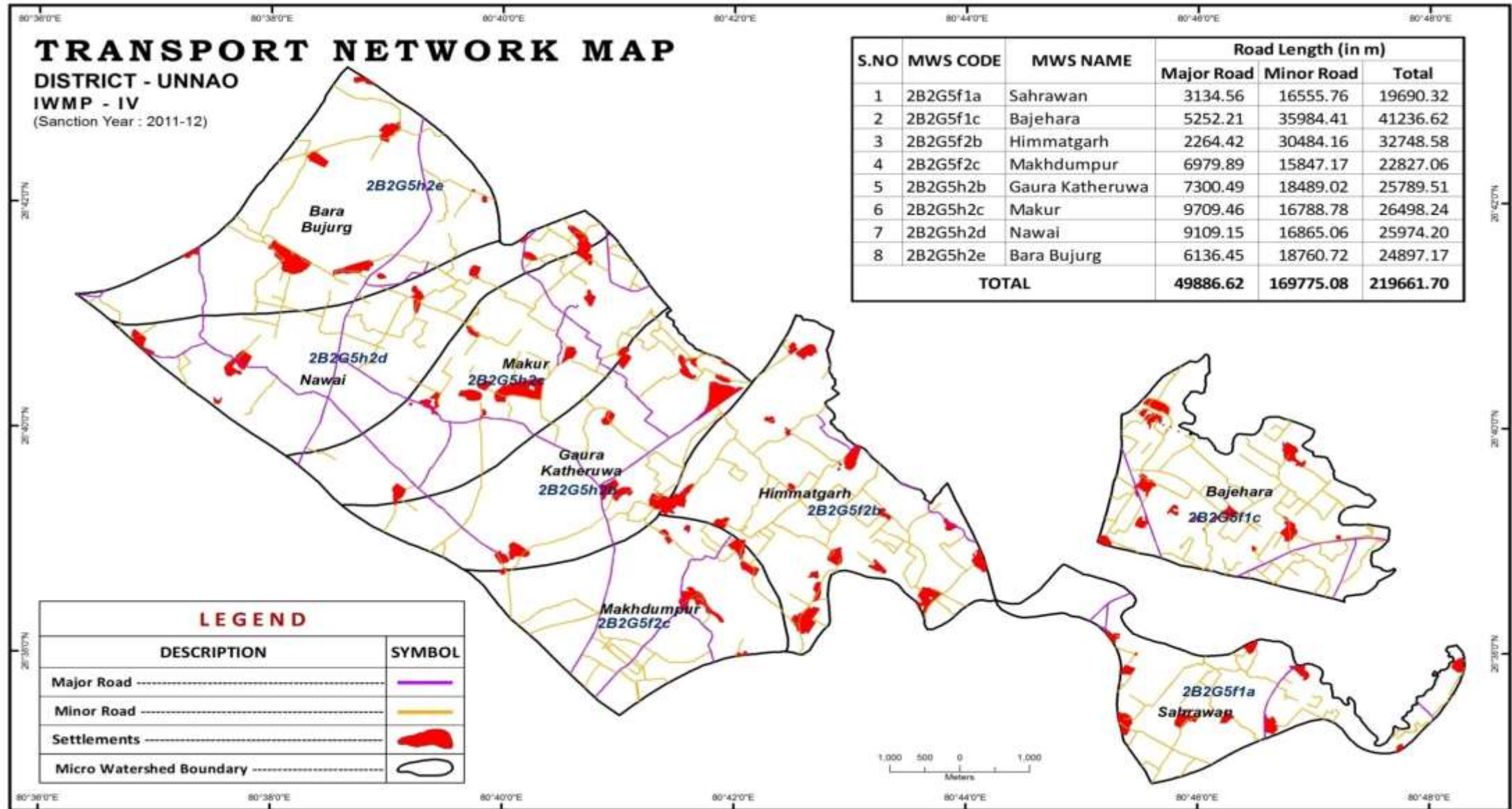

THEMATIC MAPS

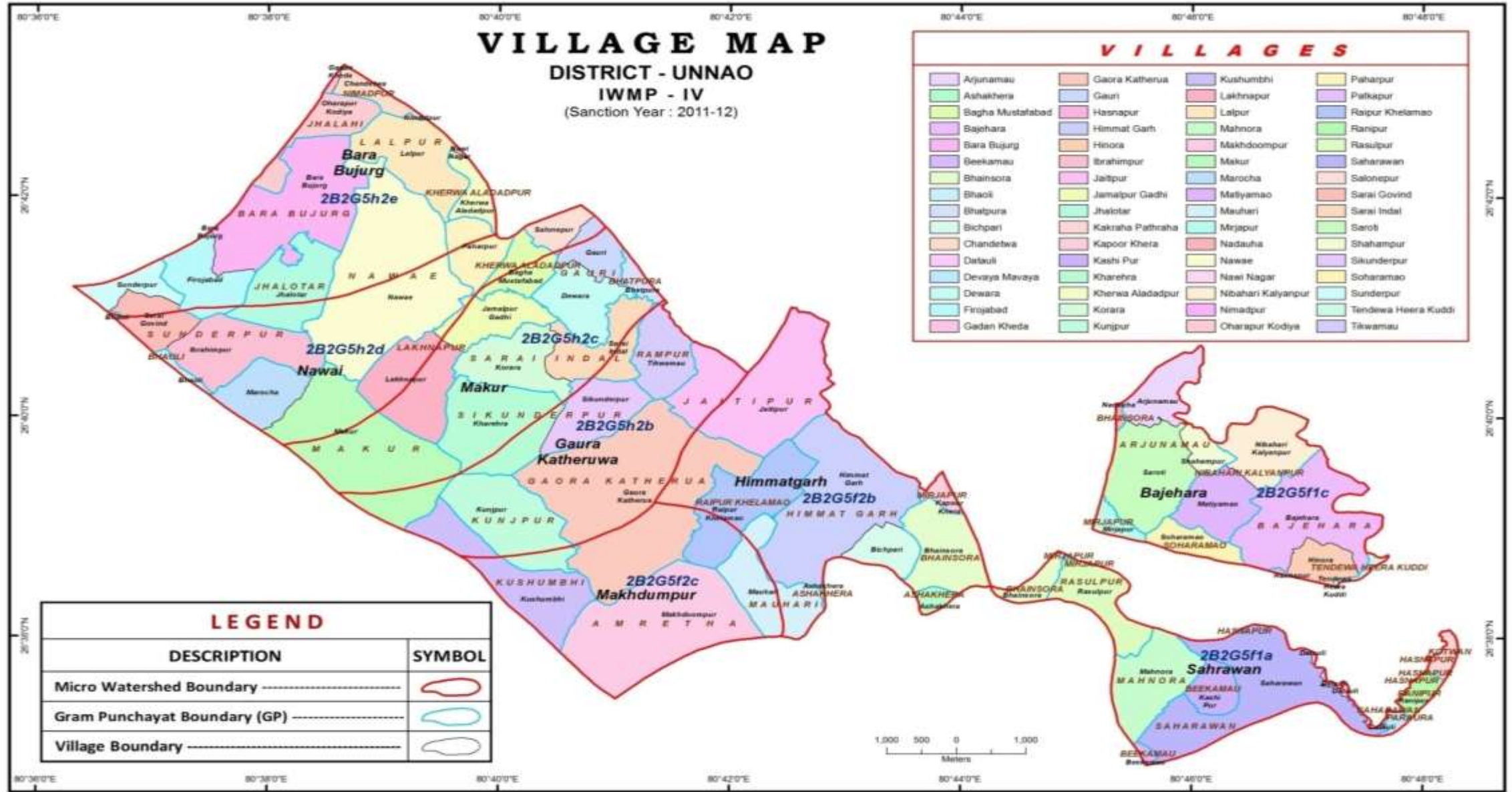

THEMATIC MAPS

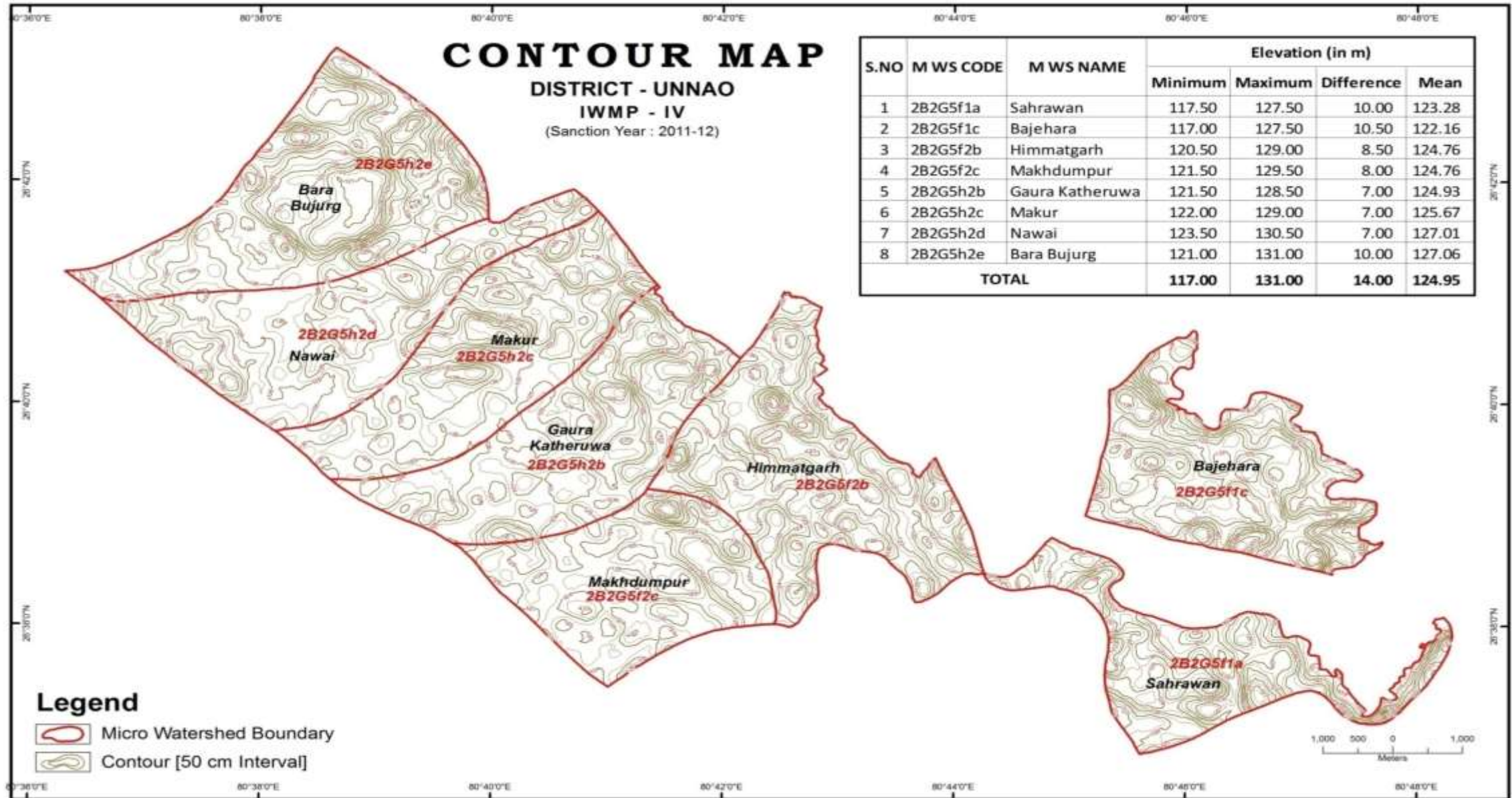

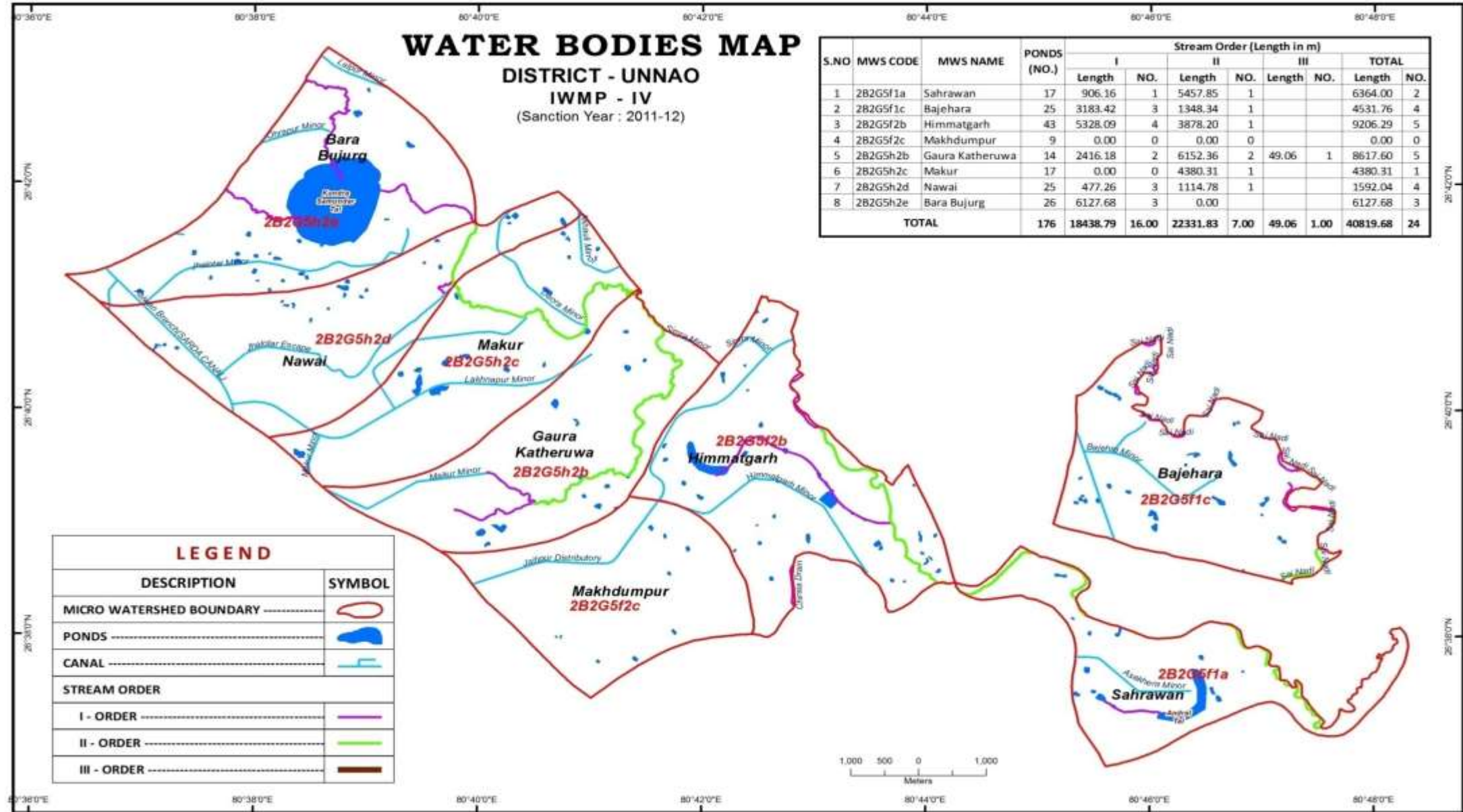

THEMATIC MAPS

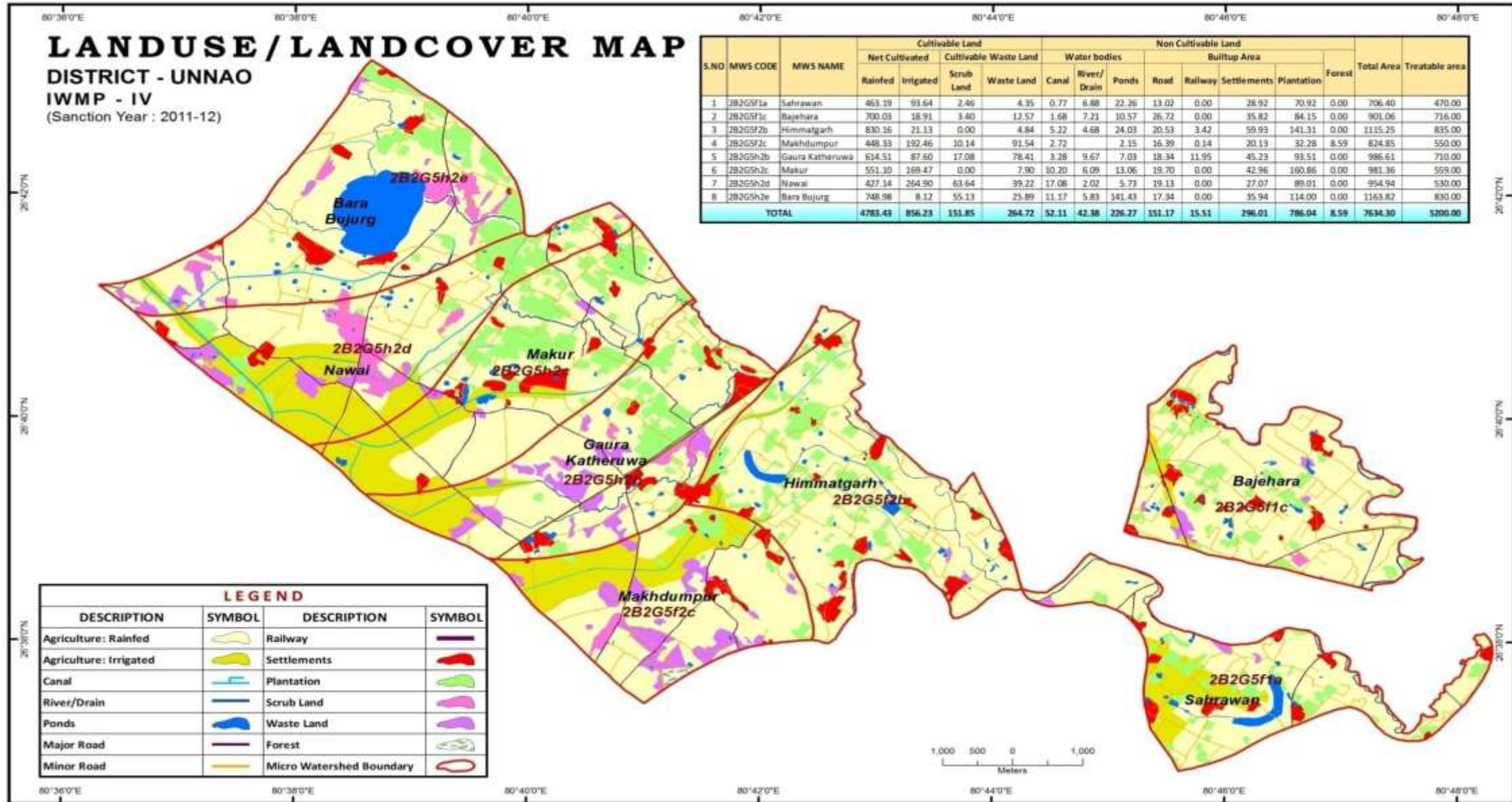

THEMATIC MAPS

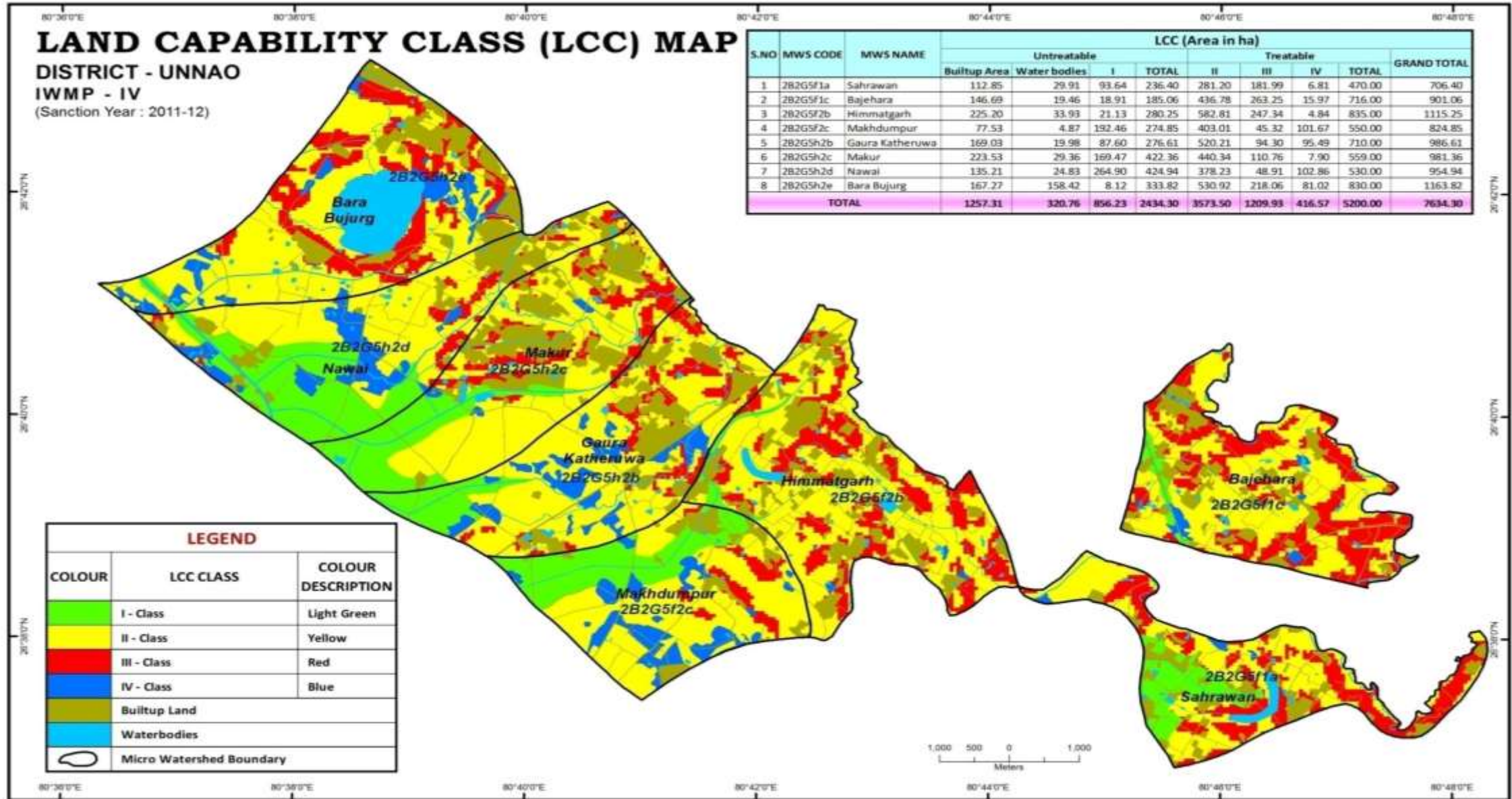

THEMATIC MAPS

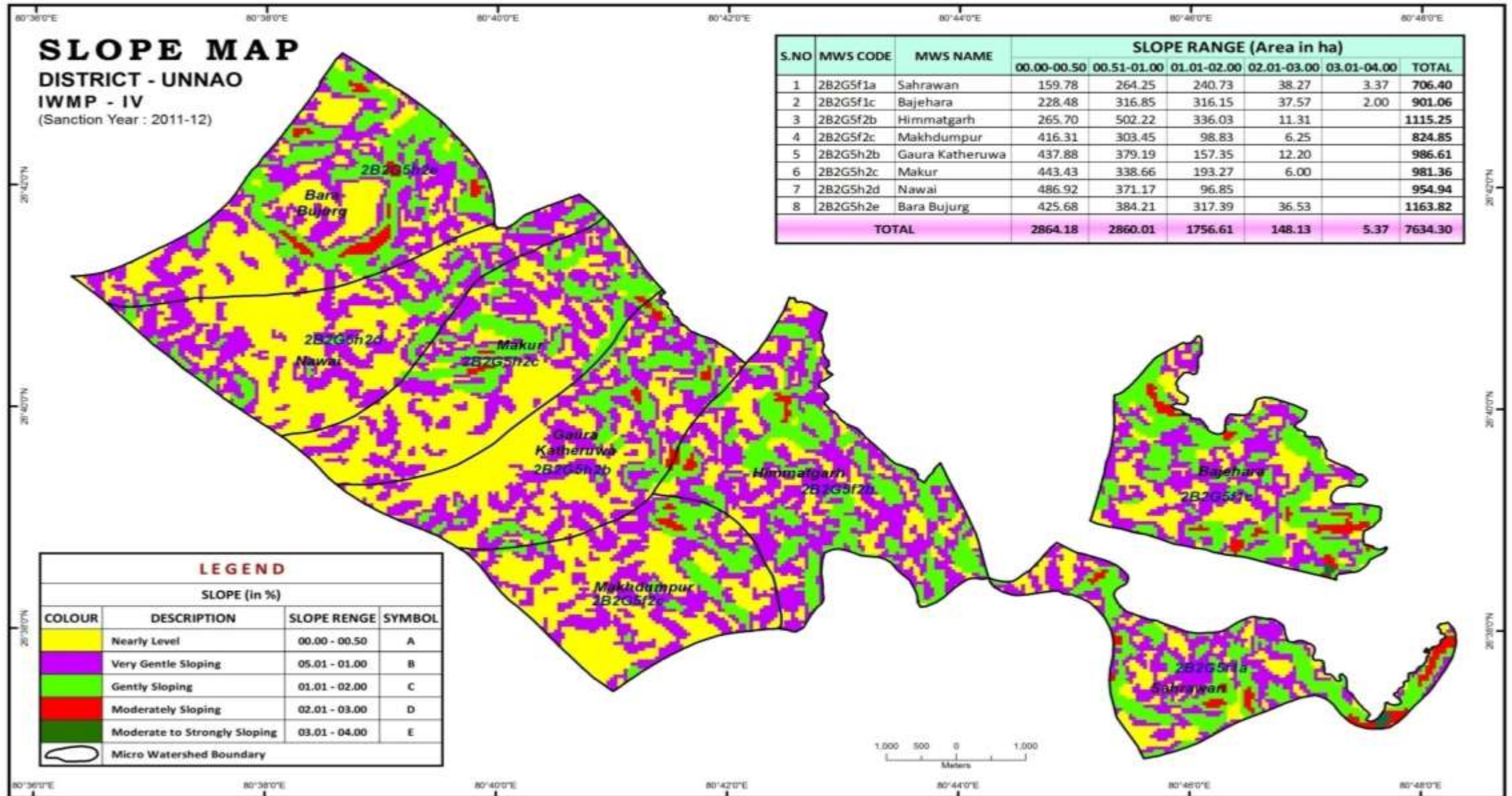

THEMATIC MAPS

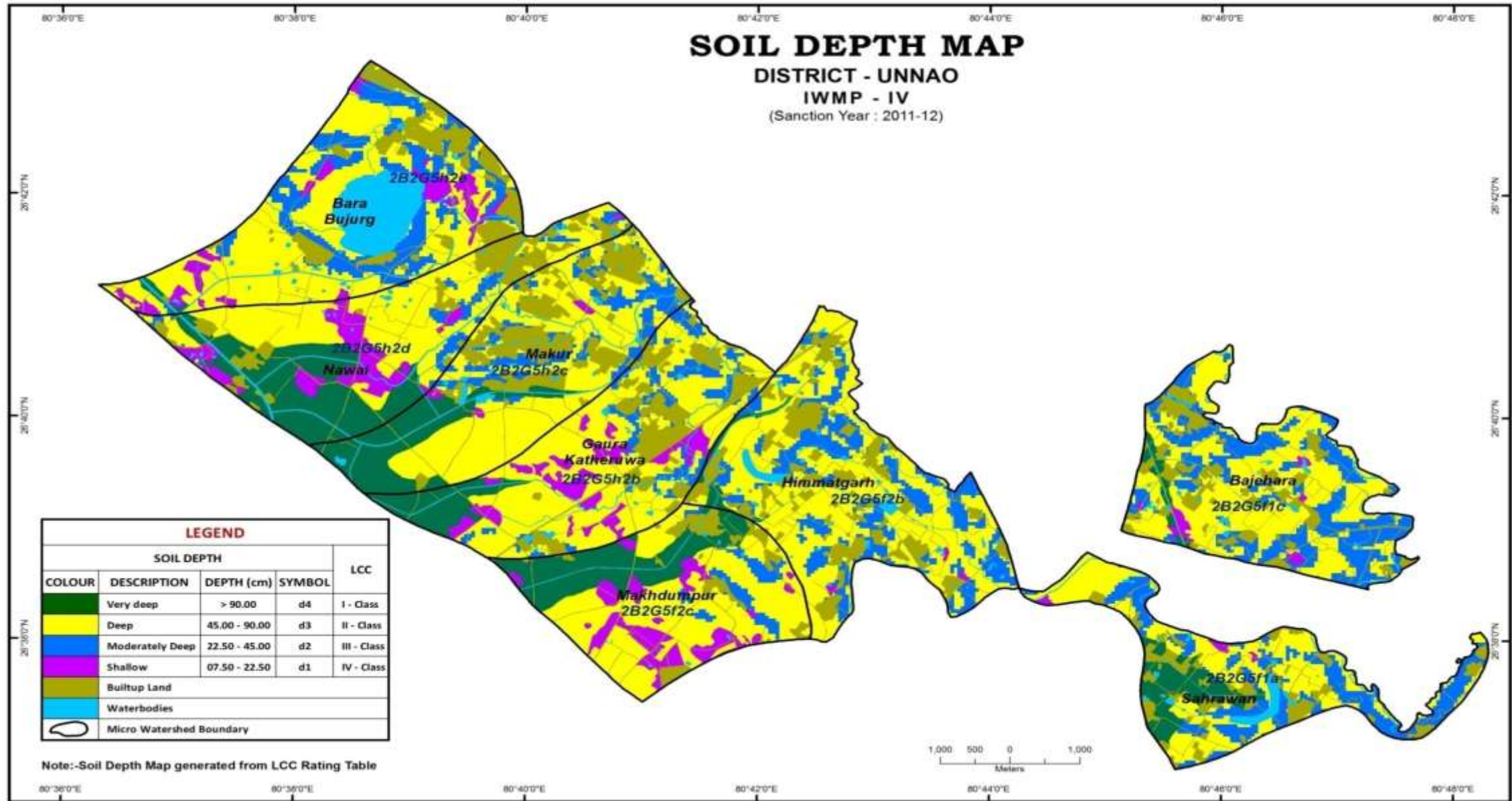

THEMATIC MAPS

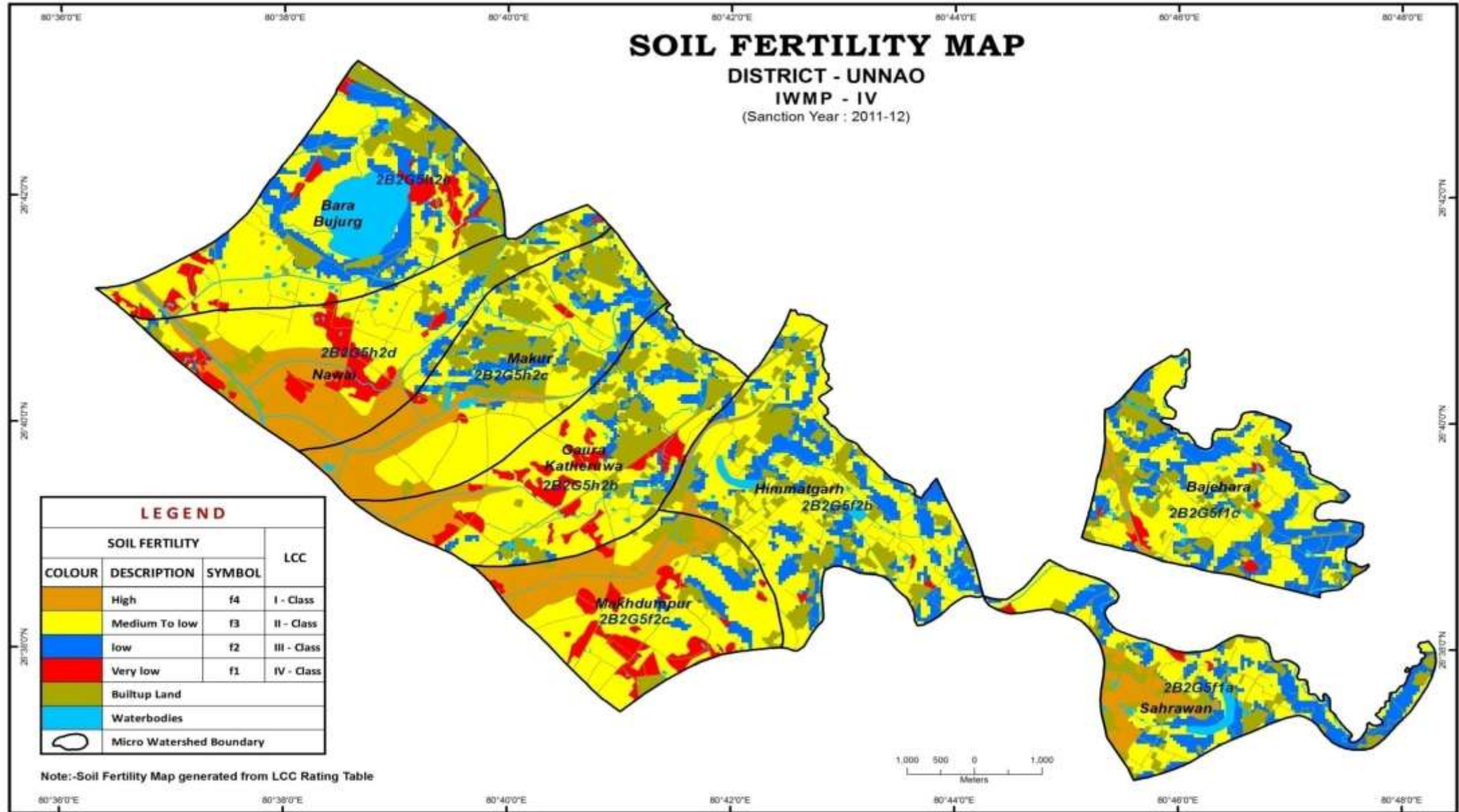

THEMATIC MAPS

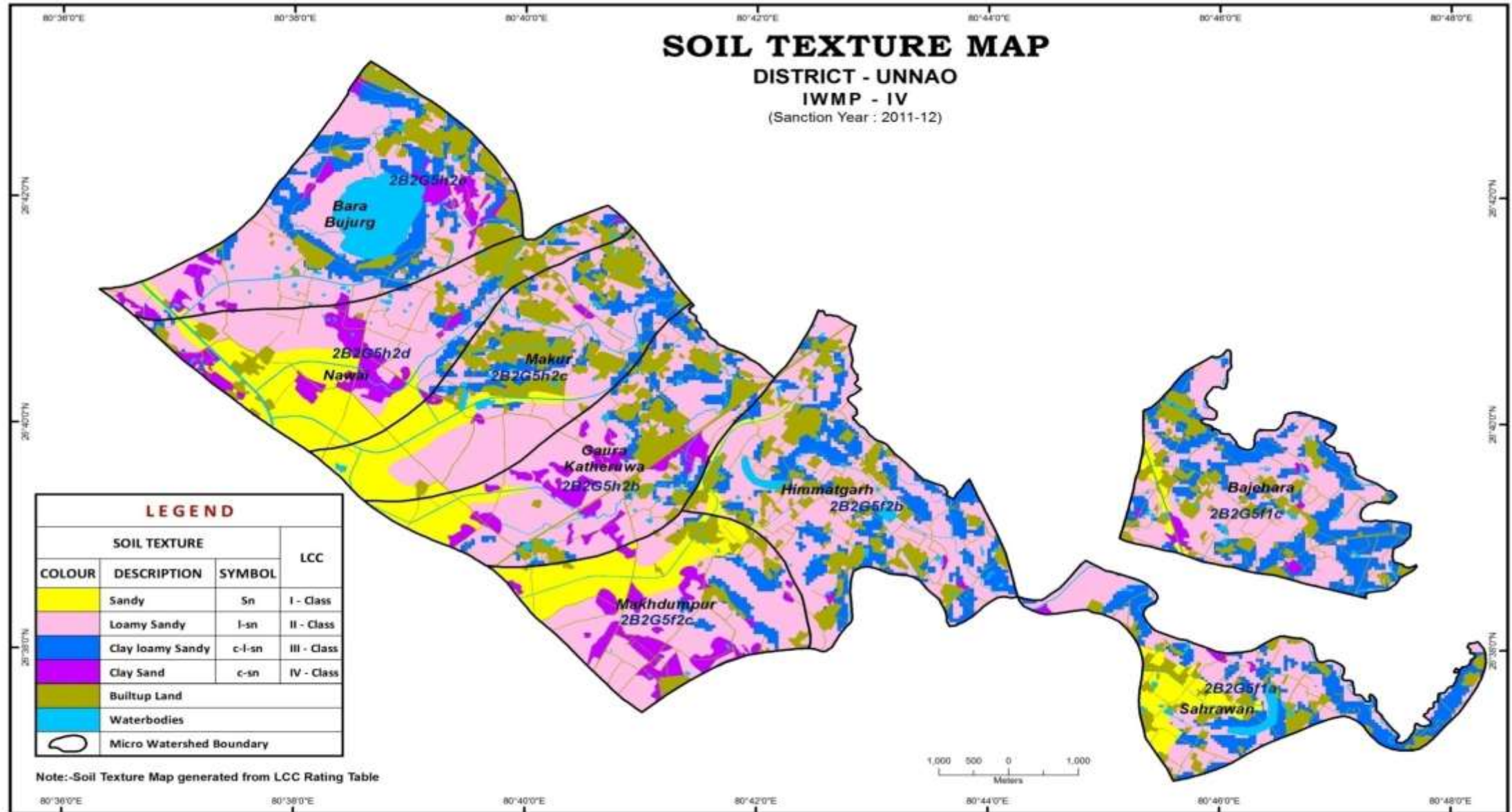

THEMATIC MAPS

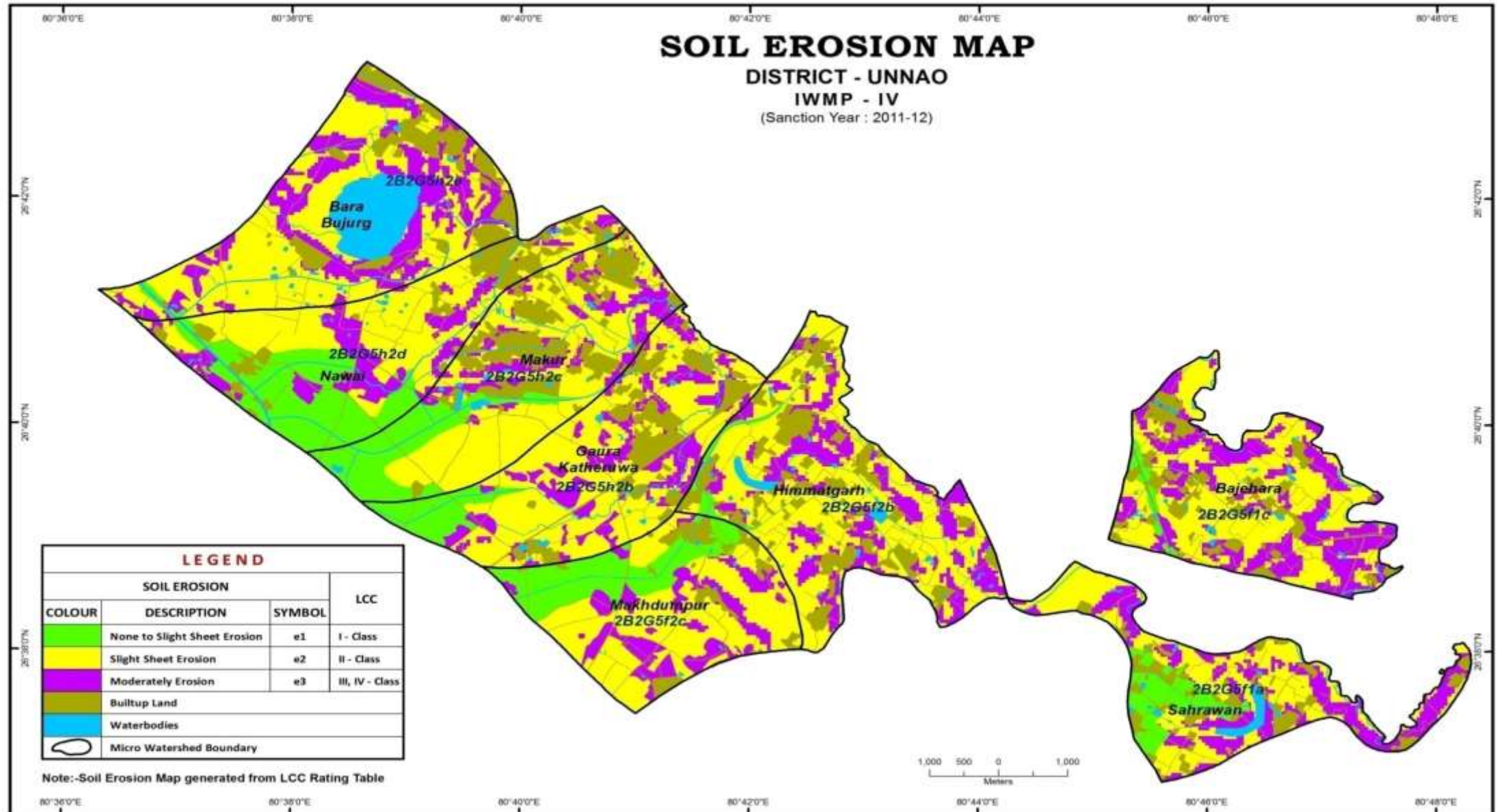

GROUND WATER PROSPECTS MAP

UNNAO DISTRICT, UTTAR PRADESH

CODE - IWMP (2011-12) - IV

GROUND WATER PROSPECTS INFORMATION

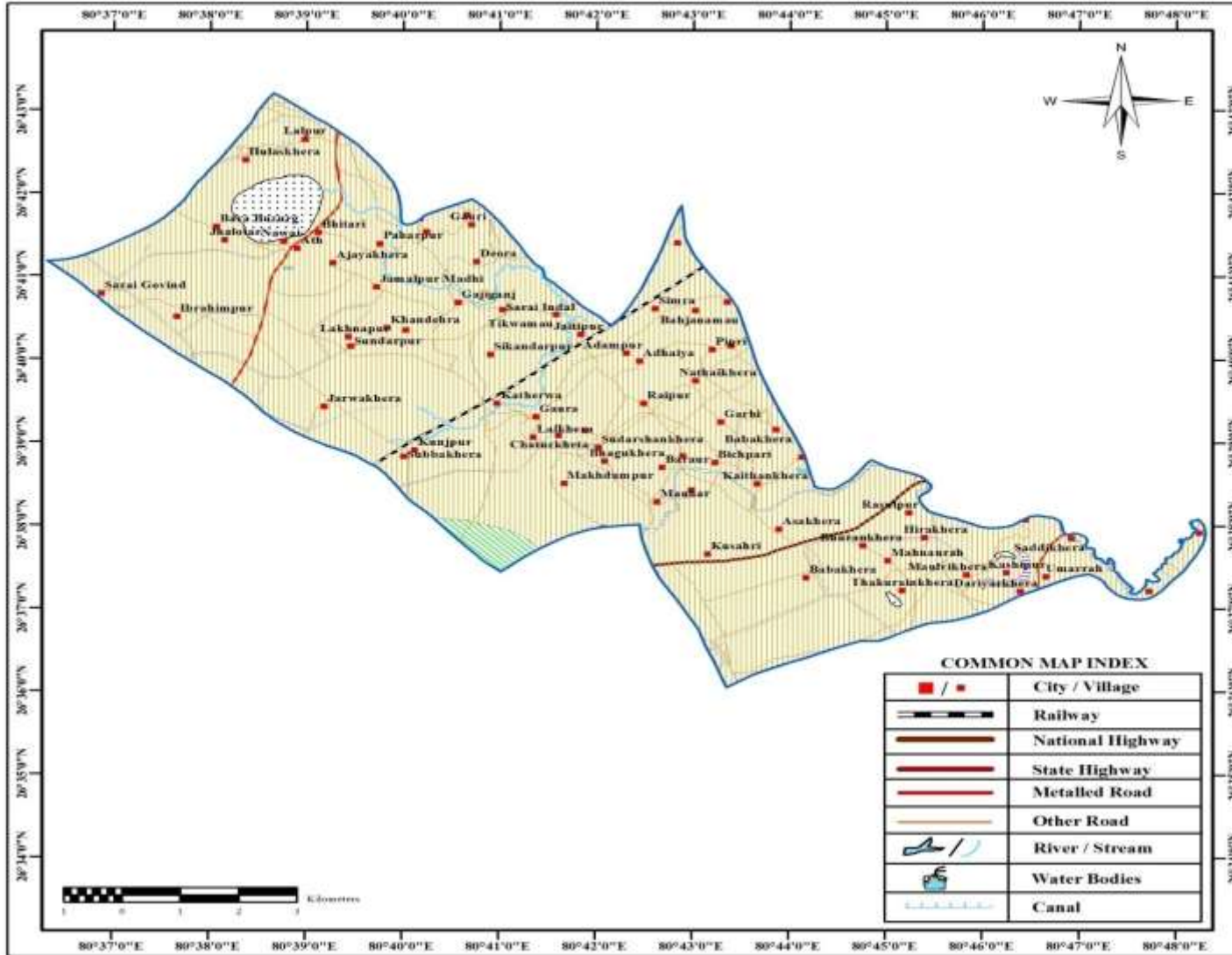

COLOUR CODE	DEPTH RANGE OF WELLS			YIELD RANGE OF WELLS	
	SHALLOW < 30 METERS	MODERATE 30 - 80 METERS	DEEP > 80 METERS		
VIOLET				> 2600 LPM	Excellent
BLUE				2000-2600 LPM	Very Good
GREEN				1400-2000 LPM	Good
ORANGE				800-1400 LPM	Moderate
RED				800-100 LPM	Fairly Good
PINK				< 100 LPM	Poor
	Project Area				

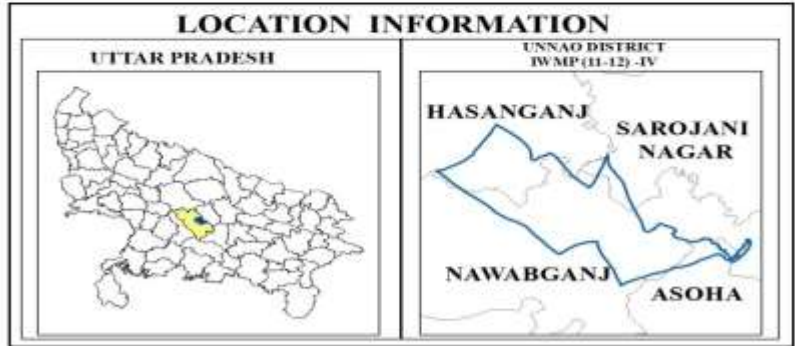

PREPARED BY

 SURFACE WATER RESOURCE DIVISION
 REMOTE SENSING APPLICATIONS CENTRE - U.P.
 SECTOR-G, JANKIPURAM,
 KURSI ROAD, LUCKNOW,
 UTTAR PRADESH - 226021

LITHOLOGY AND STRUCTURE MAP

UNNAO DISTRICT, UTTAR PRADESH

CODE - IWMP (2011-12) - IV

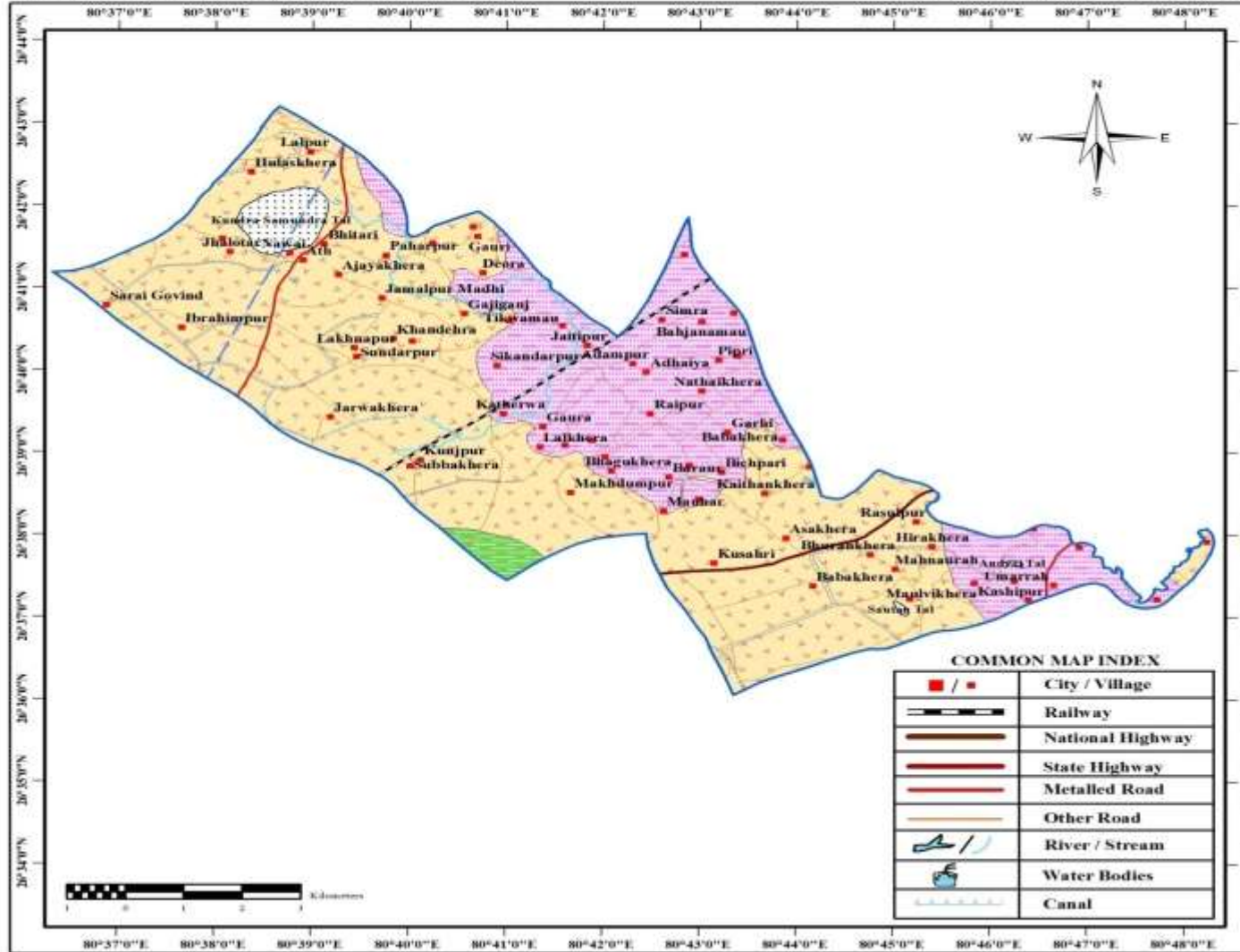

LEGEND

SYMBOL	DESCRIPTION
	Brownish yellow silt and clay with kankar and micaceous sand
	Brownish yellow silt and clay with kankar and micaceous sand cycle
	Calcareous clay and silt
	Project Area

LOCATION INFORMATION

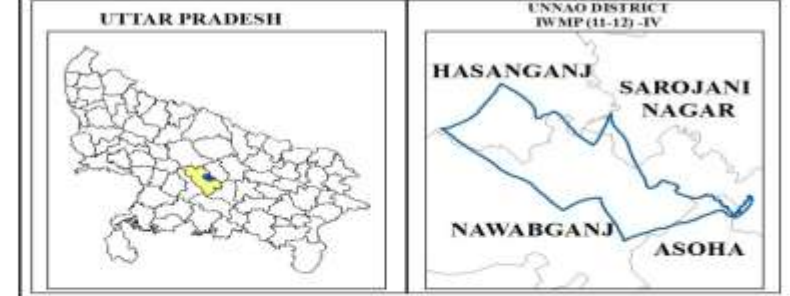

PREPARED BY







SURFACE WATER RESOURCE DIVISION
 REMOTE SENSING APPLICATIONS CENTRE - U.P.
 SECTOR-G, JANKIPURAM,
 KURSI ROAD, LUCKNOW,
 UTTAR PRADESH - 226021

NORMALIZED DIFFERENCE VEGETATION INDEX (NDVI) MAP

UNNAO DISTRICT, UTTAR PRADESH

CODE - IWMP (2011-12) - IV

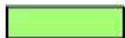
LEGEND

SYMBOL	RANGE OF NDVI	DESCRIPTION
	-1.00 - 0.25	Other Land use Categories
	0.26 - 0.50	Agriculture Land
	0.51 - 1.00	Forest/ Plantation
		Project Area

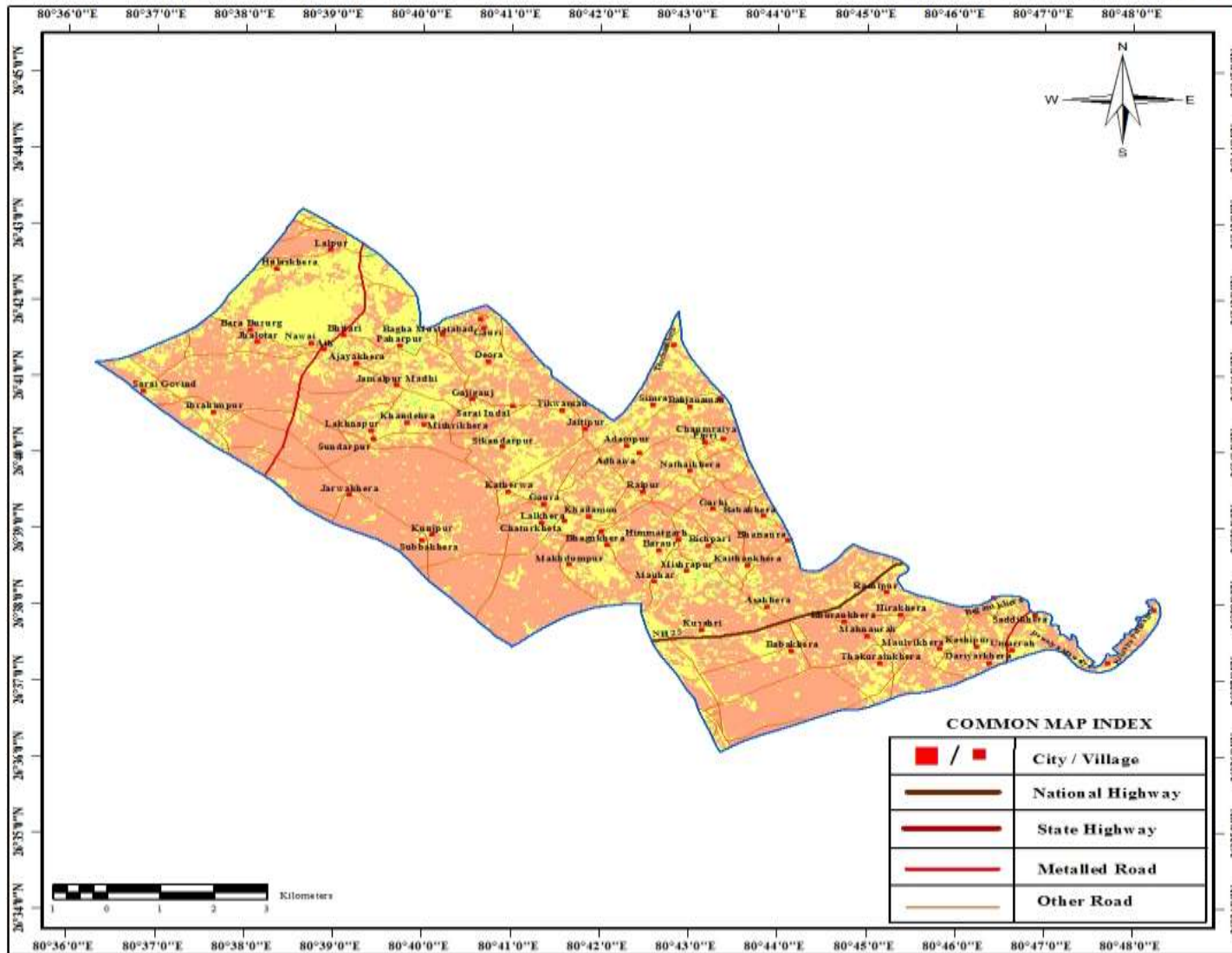

LOCATION INFORMATION

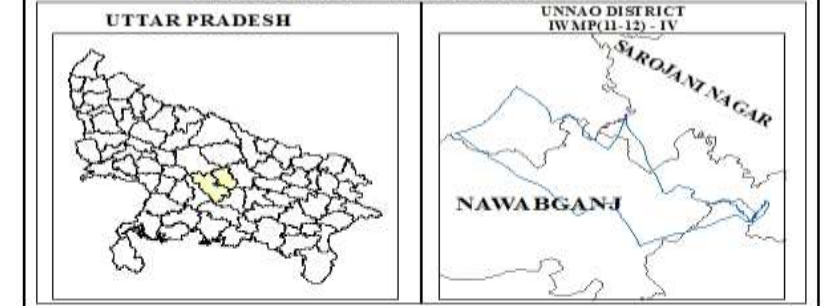

COMMON MAP INDEX

 / 	City / Village
	National Highway
	State Highway
	Metalled Road
	Other Road

PREPARED BY



SURFACE WATER RESOURCE DIVISION
 REMOTE SENSING APPLICATIONS CENTRE - U.P.
 SECTOR-C, JANKIPURAM,
 KURSI ROAD, LUCKNOW,
 UTTAR PRADESH - 226021

THEMATIC MAPS

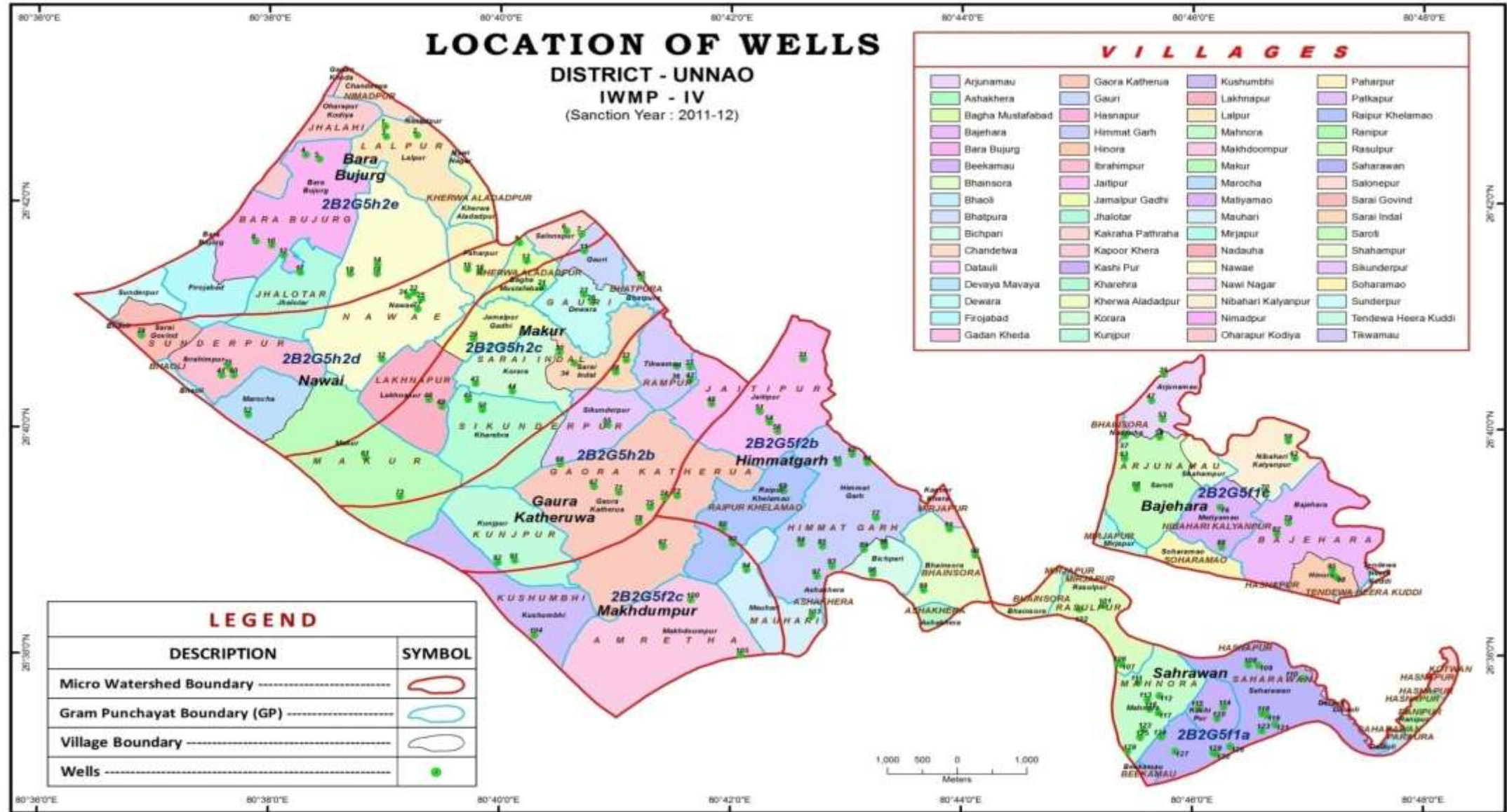

ACTION PLAN MAPS

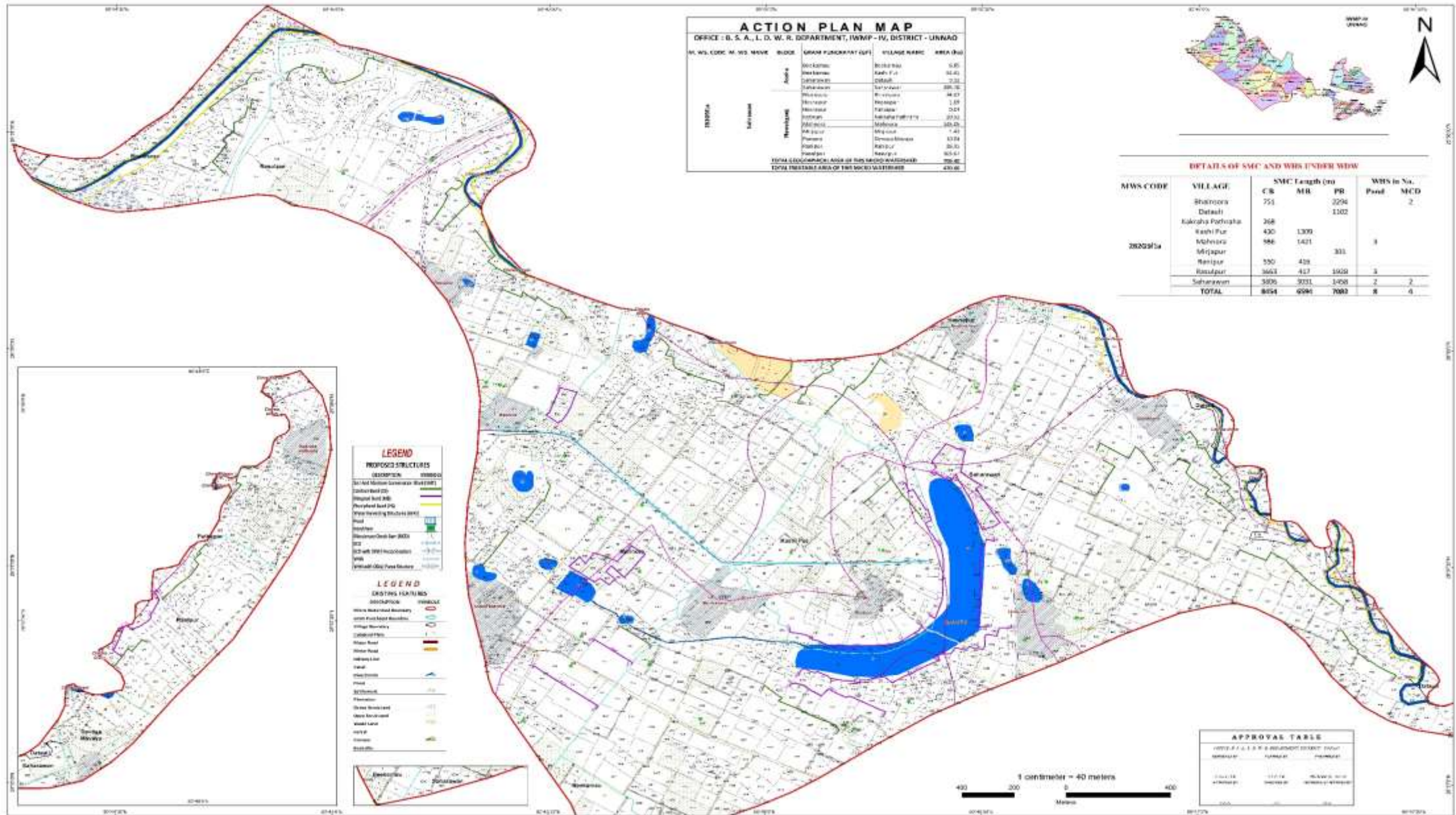

ACTION PLAN MAPS

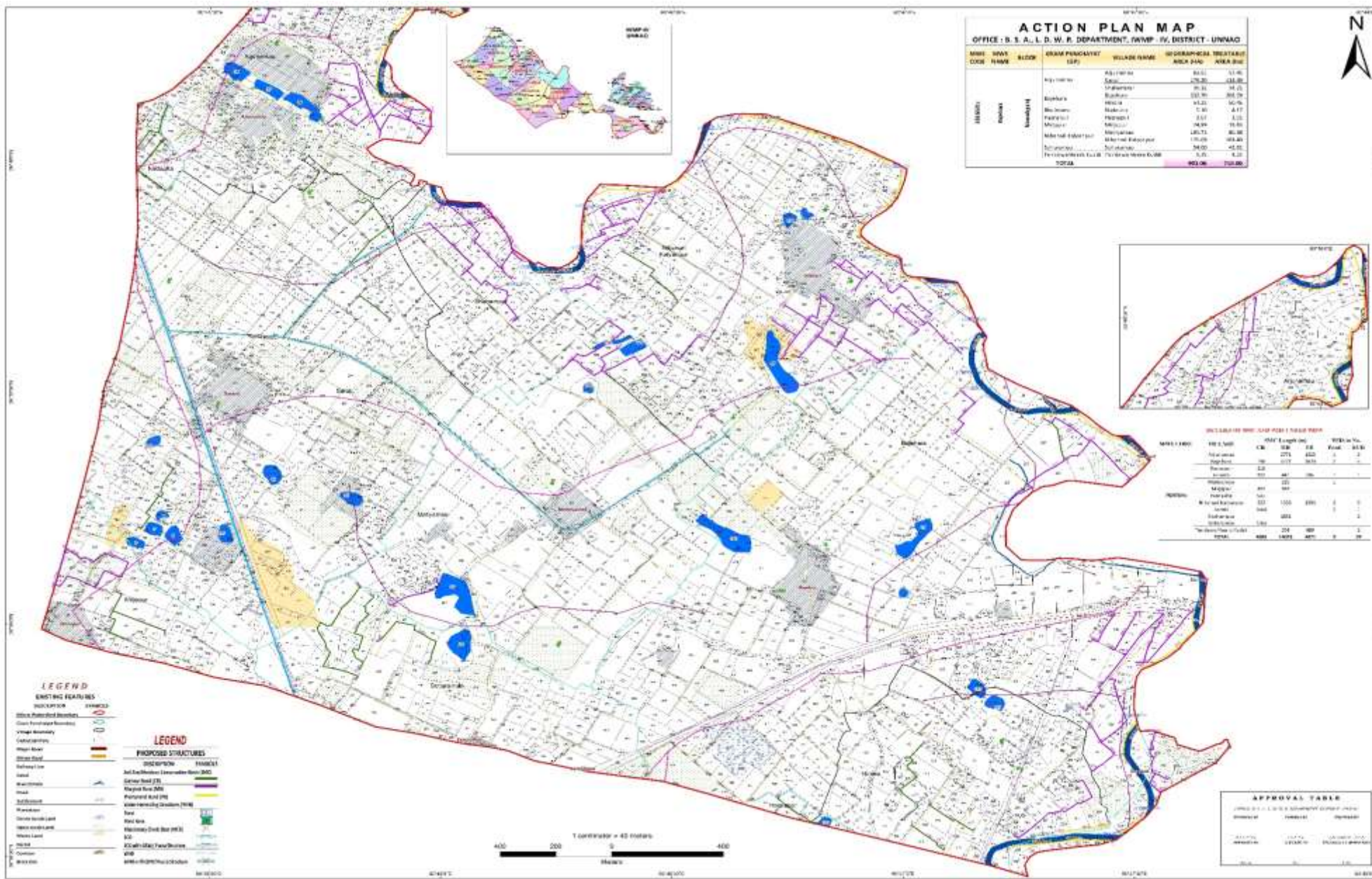

ACTION PLAN MAPS

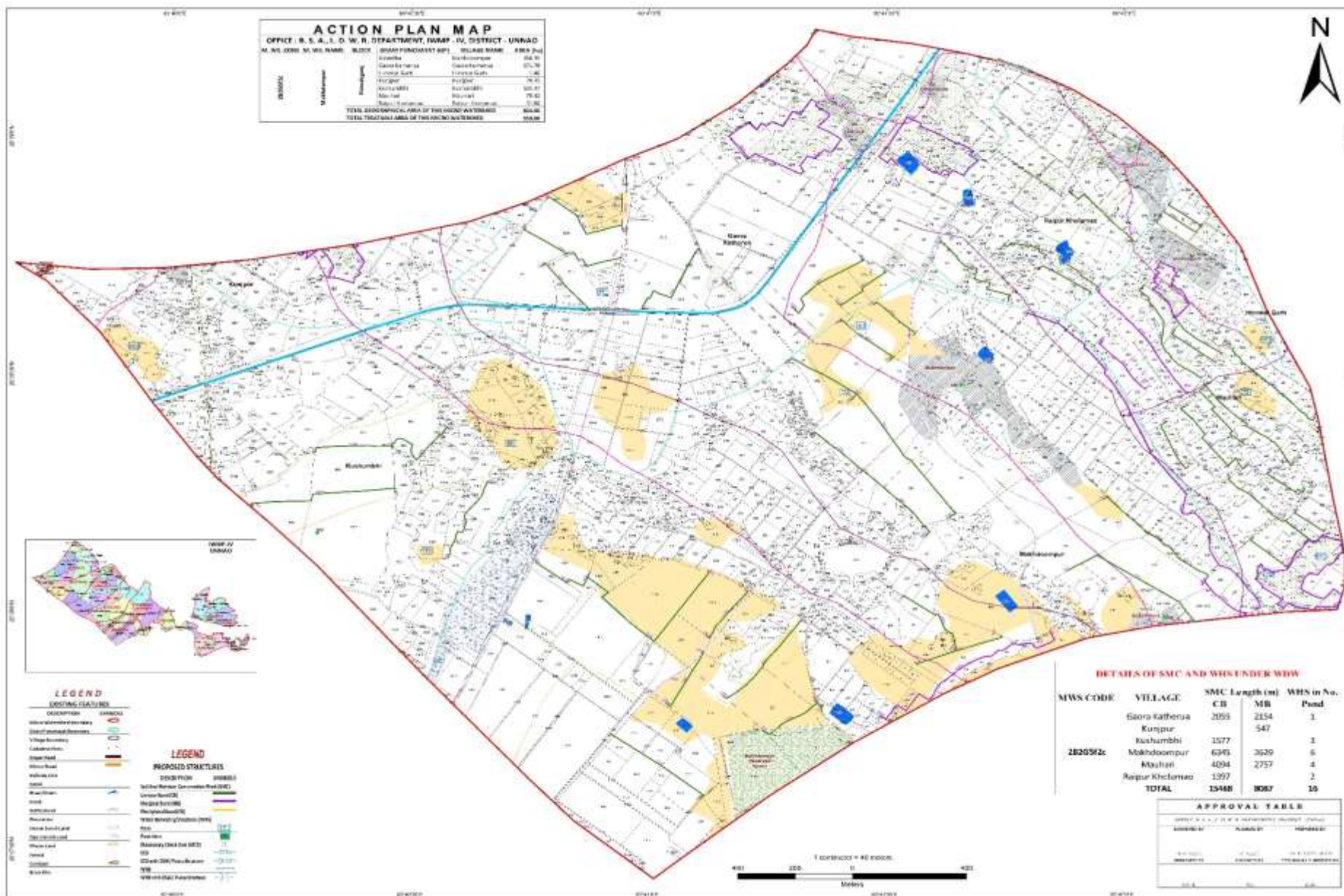

ACTION PLAN MAPS

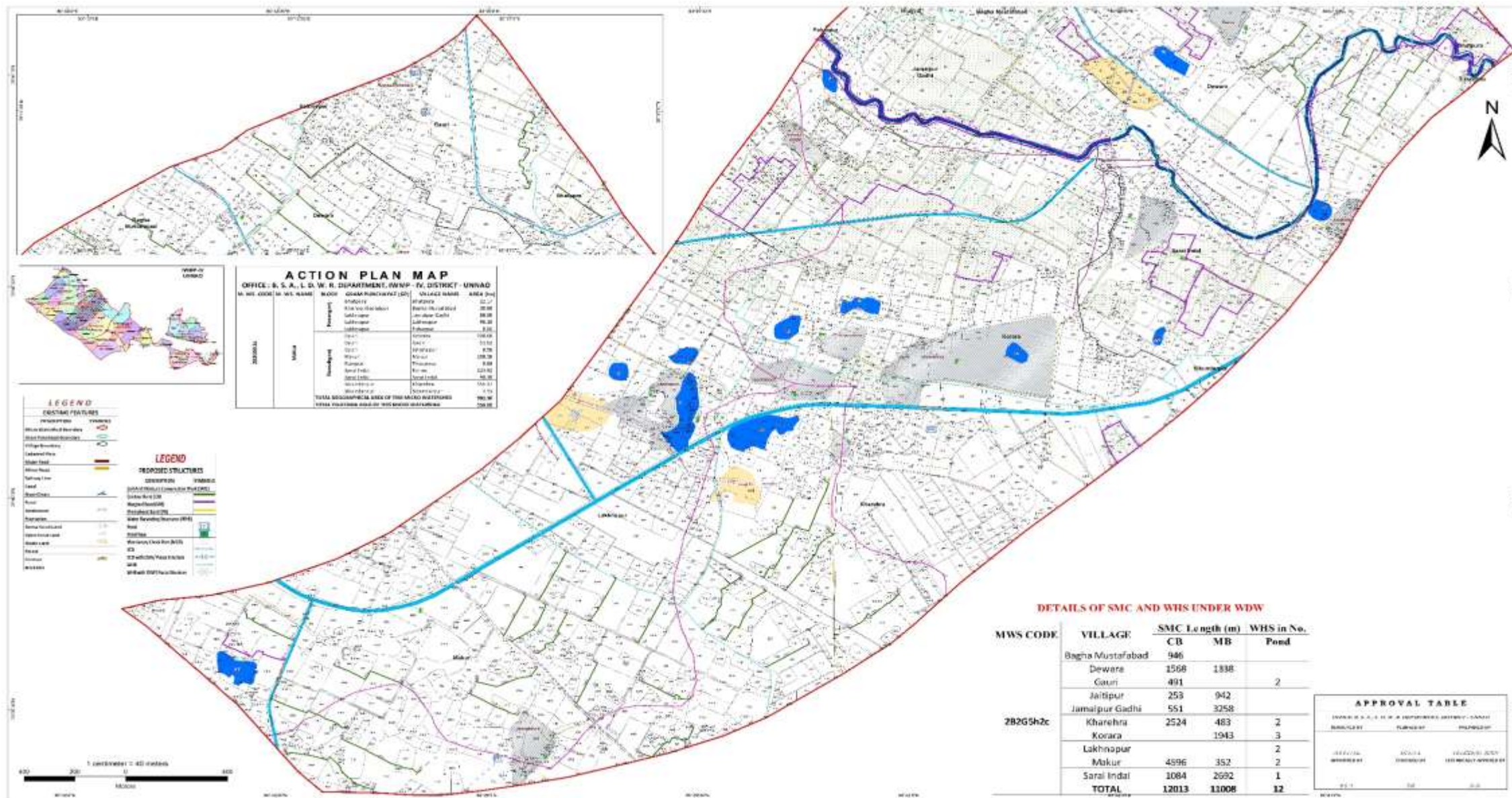

ACTION PLAN MAPS

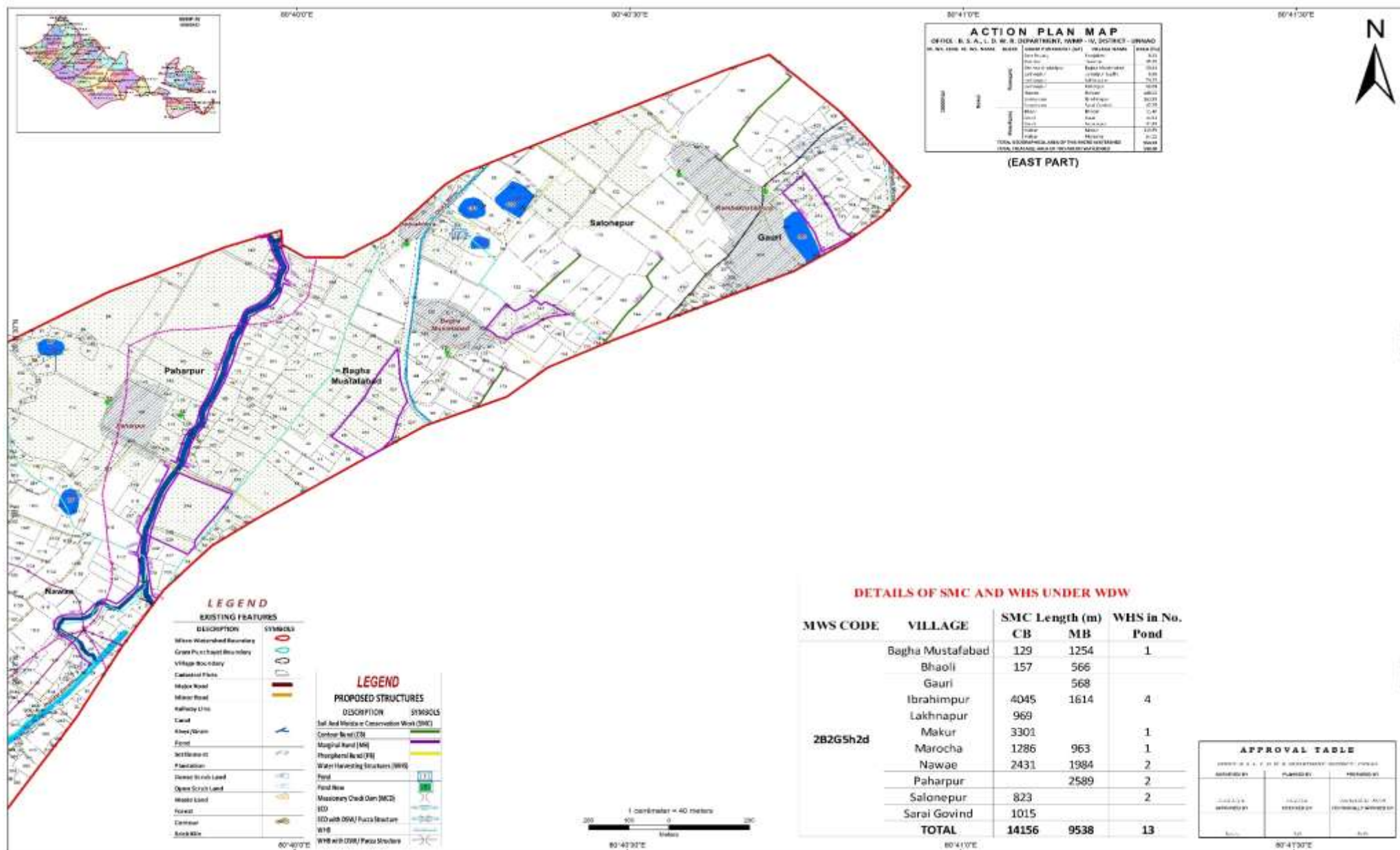

ACTION PLAN MAPS

