

# DPR for Veer Bhadra Patti, Project IWMP-IV, District-Sant Ravidass Nagar (Year 2011-2012)

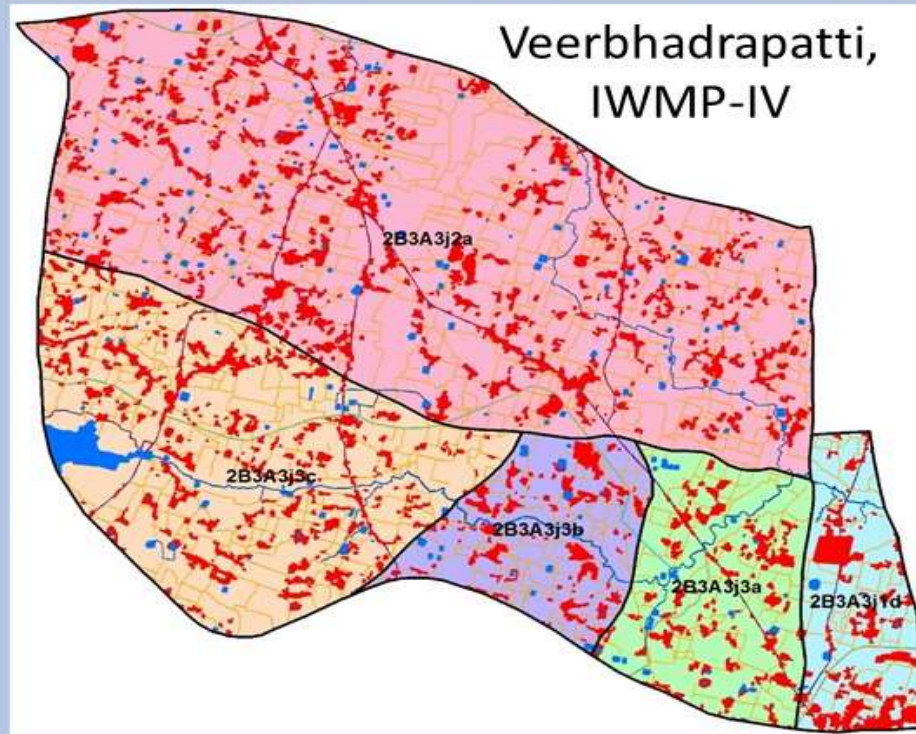

Prepared by : STEP HBTI, Kanpur

प्रमाण पत्र-1

वॉटरशेड विकास दल/कार्यदायी संस्था-भूमि संरक्षण इकाई, सिंचाई एवं जल संसाधन विभाग, जनपद-भदोही (संत रविदास नगर) के कार्यकर्ताओं द्वारा इस आशय का प्रमाण पत्र दिया जाता है कि परियोजना के अन्तर्गत प्रस्तावित गतिविधियां परियोजना क्षेत्र के लाभार्थियों की रुचि, राय, सक्रिय सहभागिता तथा वॉटरशेड समिति एवं ग्राम सभा से विचार विमर्श कर आपसी सहमति के आधार पर तैयार की गयी है।

प्रमाणित किया जाता है कि निम्न हस्ताक्षरित द्वारा समेकित वॉटरशेड प्रबन्धन कार्यक्रम-चतुर्थ (IWMP-IV), जनपद- भदोही (संत रविदास नगर) क्षेत्र के लिए उपयुक्त है एवं आवश्यकता आधारित गतिविधियों का समावेश, लाभार्थियों की सक्रिय सहभागिता, वॉटरशेड समिति तथा ग्राम सभा से विचार-विमर्श कर आपसी सहमति के आधार पर तैयार की गयी है। प्रस्तावित परियोजना तथा विस्तृत परियोजना प्रस्ताव (डी.पी.आर.) का अनुमोदन संबन्धित वॉटरशेड समिति/ग्राम सभा से प्राप्त कर लिया गया है। आई.डब्ल्यू.एम.पी.-चतुर्थ (IWMP-IV) स्वीकृत वर्ष 2011-12 की वॉटरशेड विकास की योजना तथा विस्तृत परियोजना रिपोर्ट (डी.पी.आर.) तकनीकी रूप से सुदृढ़ एवं व्यावहारिक है।

हम प्रस्तावित योजना की स्वीकृति प्रदान किये जाने एवं कार्यान्वयन की संस्तुति करते हैं।

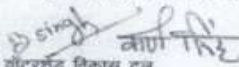
  
B. Singh  
वॉटरशेड विकास दल  
भदोही (संत रविदास नगर)  
भूमि संरक्षण अधिकारी  
सिंचाई एवं जल संसाधन विभाग  
भदोही (संत रविदास नगर)

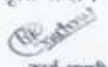
  
K. Singh  
कार्य प्रणाली  
भदोही (संत रविदास नगर)

  
R. Singh  
तकनीकी विभागाध्यक्ष  
भदोही (संत रविदास नगर)

  
A. Singh  
अवर-जीनियर  
भदोही (संत रविदास नगर)

प्रमाण पत्र-2

प्रमाणित किया जाता है कि निम्न हस्ताक्षरकर्ता द्वारा समेकित वॉटरशेड प्रबन्धन कार्यक्रम-चतुर्थ (IWMP-IV), जनपद-भदोही (संत रविदास नगर) स्वीकृत वर्ष 2011-12 की विस्तृत कार्य योजना में वॉटरशेड विकासदल/कार्यदायी संस्था प्रस्तुत गतिविधियों एवं क्रिया-कलापों की जाँच करा ली गयी है तथा यह प्रमाणित किया जाता है कि प्रस्तावित गतिविधियां/क्रिया-कलापों को वॉटरशेड परियोजना क्षेत्र के लाभार्थियों से व्यक्तिगत एवं सामूहिक विचार-विमर्श के उपरान्त तैयार की गयी है, जो उपयुक्त है। परियोजना क्षेत्र के सभी लोग नियमानुसार अपना अंशदान देने तथा निष्पादित कार्यों के देख-रेख एवं अनुष्ठाण हेतु सहमत हैं। प्रस्तावित कार्य योजना को तकनीकी रूप से सुदृढ़, व्यावहारिक एवं अधिक लाभप्रद बनाने के उद्देश्य से इसमें आवश्यकतानुसार तत्समय प्रचलित नियमों के अधीन स्थानीय मांग आधारित संशोधन किया जा सकता है।

कार्यदायी संस्था-भूमि संरक्षण अधिकारी

  
परियोजना प्रबन्धक  
सिचाई एवं जल संसाधन विभाग  
भदोही (संत रविदास नगर)

  
वॉटरशेड सेल कम डाटा सेन्टर (डब्ल्यू.सी.डी.सी.)  
भदोही (संत रविदास नगर)

**INDEX**

| <u>S. No.</u> | <u>Particular</u>  | <u>Page Number</u> |
|---------------|--|--------------------|
| <b>A</b>      | Executive Summary  | 10-13              |
| <b>B</b>      | General Profile of The Project                                     | 14-17              |
| <b>C</b>      | Year wise Physical And Financial at A Glance                       | 18-22              |
| <b>D</b>      | Benchmarking of IWMP Project                                       | 23-27              |
| <b>1</b>      | <b>Background and General Description</b>                          |                    |
| 1.1           | Objective of IWMP  | 28                 |
| 1.2           | Weightage Point  | 29                 |
| 1.3           | Details of Ongoing Project   | 30                 |
| 1.4           | MWS Wise Details of Coordinates, Length, Minimum-Maximum Elevation | 31                 |
| 1.5           | MWS/GP/Village Wise Details Land Use and Treatable Area            | 32-35              |
| 1.6           | Details of Watershed Committee Formed At GP Level                  | 36                 |
| 1.7           | Details Of Annual Rainfall and Minimum Maximum Temperature         | 37                 |
| 1.8           | Details of Natural Climates  | 38                 |
| 1.9           | Details of Run-off and Soil Loss                                   | 38                 |
| 1.10          | MWS Wise Details of Land Under Various Slope Range                 | 39                 |
| 1.11          | MWS Wise Details of Land Under Various Slope Category              | 39                 |
| 1.12          | MWS Wise Details of Land Under Various LCC Category                | 40                 |
| 1.13          | MWS Wise Details of Land Under Various Soil Depth                  | 41                 |
| 1.14          | MWS Wise Details of Land Under Various Category of Soil Fertility  | 41                 |
| 1.15          | MWS Wise Details of Land Under Various Category of Soil Texture    | 42                 |
| 1.16          | MWS Wise Details of Land Under Various Category of Soil Erosion    | 42                 |
| 1.17          | MWS Wise details of Stream Order                                   | 43                 |
| 1.18          | MWS Wise Details of Road Lengths                                   | 43                 |
| 1.19          | MWS/Village Wise Details of Water Bodies                           | 44-51              |
| <b>2</b>      | <b>PRA and Base Line Survey</b>                                    |                    |
| 2.1           | Details of PRA Activities  | 52                 |
| 2.2           | Seasonal Analysis  | 53                 |
| 2.3           | Problem and Need of The Area                                       | 54                 |
| 2.5           | Details of Migration   | 55-59              |
| 2.6           | Details of Infrastructure  | 60                 |
| 2.7           | Village Wise Details of CPR  | 61-68              |

**INDEX**

| <u>S. No.</u> | <u>Particular</u>  | <u>Page Number</u> |
|---------------|--|--------------------|
| 2.8           | Details of Fuel Used For Cooking in the Project Area   | 69                 |
| 2.9           | Village Wise Details of Plantation-Afforestation, Horticulture, Fuel & Fodder                | 70-73              |
| 2.10          | Details of Farm Machinery/ Agriculture Equipments in the Project Area                        | 74                 |
| 2.11          | Existing Source of Irrigation  | 75                 |
| 2.12          | Village Wise Details of Human population   | 76-79              |
| 2.13          | Village Wise Details of Farmer's Category  | 80-83              |
| 2.14          | Village Wise Details of Livelihood Status of the Assetless in the Project Area               | 84-87              |
| 2.15          | Village Wise Details of Livelihood Status of the Farmers in the Project Area                 | 88-92              |
| 2.16          | Details of Livelihood Pattern in The Project Area  | 93-96              |
| <b>3</b>      | <b>Livestock</b>   |                    |
| 3.1           | Details of Existing Livestock Population, Production and Productivity - Pre Project Status   | 97-101             |
| 3.2           | Details of Projected Livestock Population, Production and Productivity - Post Project Status | 102-106            |
| 3.3           | Pre and Post income Status From Livestock  | 107                |
| 3.4           | Fodder Requirement   | 108                |
| 3.5           | Income Projection for Assetless, Farmers and Livestock                                       | 109                |
| 3.6           | Problem and Thrust area of Livestock   | 110                |
| <b>4</b>      | <b>Details of Various Institution Under The Project</b>                                      |                    |
| 4.1           | Details of PIA   | 111                |
| 4.2           | Details of PIA Staff   | 112                |
| 4.3           | Details of WCDC  | 113                |
| 4.4           | Details of WDT   | 113                |
| 4.5           | Details of Watershed Committees Formed at GP Level   | 114                |
| 4.6           | Details of Self Help Groups (SHGs) and User's Groups (UGs) to be Formed                      | 115                |
| <b>5</b>      | <b>Budget Component</b>  |                    |
| 5.1           | Year Wise Financial Break-up (in %) of Various Component At Various Level                    | 116                |
| 5.2           | Year Wise Financial Break-up of Amounts of Various Component At Various Level under IWMP     | 117                |
| 5.3           | MWS Wise Availability of Funds under Various Component                                       | 118                |
| 5.4           | Year wise financial breakup in % of Various Component Under IWMP                             | 119                |
| 5.5           | Year Wise Financial Break-up of Various Component (in Amount)                                | 120                |
| 5.6           | Financial Break-up of Various Component (in%) and Amount                                     | 121                |
| 5.7           | Availability of Funds At WC Level Under Various Component                                    | 122                |

**INDEX**

| <u>S. No.</u> | <u>Particular</u>   | <u>Page Number</u> |
|---------------|---|--------------------|
| 5.8           | Year Wise Availability of Funds At WC Level Under Various Component | 123                |
| <b>6</b>      | <b>Physical Financial Details of EPA Activities</b>                 | 124                |
| <b>7</b>      | <b>Institutional Development and Capacity Building (I&amp;CB)</b>   |                    |
| 7.1           | Microwatershed wise/Year wise Financial Breakup at Various Level    | 125                |
| 7.2           | Annual Action Plan (AAP) At A Glance                                | 126                |
| 7.3           | Annual Action Plan (AAP) Ist Year                                   | 127                |
| 7.4           | Annual Action Plan (AAP) IInd Year                                  | 128                |
| 7.5           | Annual Action Plan (AAP) IIIrd Year                                 | 129                |
| 7.6           | Annual Action Plan (AAP) IVth Year                                  | 130                |
| 7.7           | Annual Action Plan (AAP) Vth Year                                   | 131                |
| 7.8           | List of Training Institutes   | 132-133            |
| <b>8</b>      | <b>Livelihood Activities</b>  |                    |
| 8.1           | Livelihood Planning   | 134-136            |
| 8.2           | Eligibility for availing the Funds under The LA Component           | 137-140            |
| 8.3           | Unit cost for Proposed Activities                                   | 141                |
| 8.4           | Annual Action Plan (AAP) At A Glance                                | 142                |
| 8.5           | Annual Action Plan (AAP) IInd Year                                  | 143                |
| 8.6           | Annual Action Plan (AAP) IIIrd Year                                 | 144                |
| 8.7           | Annual Action Plan (AAP) IVth Year                                  | 145                |
| 8.8           | Annual Action Plan (AAP) Vth Year                                   | 146                |
| 8.9           | Capacity Building Plan for Livelihood                               | 147                |
| <b>9</b>      | <b>Production System &amp; Microenterprises</b>                     |                    |
| 9.1           | Unit Cost under PSME Activities                                     | 148                |
| 9.2           | Activity Wise Annual Action Plan (AAP) At A Glance                  | 149-150            |
| 9.3           | WC Wise Annual Action Plan At a Glance                              | 151-154            |
| 9.4           | Annual Action Plan (AAP) IInd Year                                  | 155-158            |
| 9.5           | Annual Action Plan (AAP) IIIrd Year                                 | 159-162            |
| 9.6           | Annual Action Plan (AAP) IVth Year                                  | 163-166            |
| 9.7           | Annual Action Plan (AAP) Vth Year                                   | 167-170            |
| 9.8           | Convergence Plan At A Glance Under PSME                             | 171                |
| 9.9           | Convergence Plan IInd Year Under PSME                               | 172                |

**INDEX**

| <u>S. No.</u>   | <u>Particular</u>   | <u>Page Number</u> |
|-----------------|---|--------------------|
| 9.10            | Convergence Plan IIIrd Year Under PSME  | 173                |
| 9.11            | Convergence Plan IVth Year Under PSME   | 174                |
| 9.12            | Convergence Plan Vth Year Under PSME  | 175                |
| 9.13            | Problem and Thrust area of Production System  | 176                |
| 9.14            | Capacity Building Plan for Production System  | 177                |
| <b>10</b>       | <b>Watershed development Works (WDW)</b>  |                    |
| <b>10.1</b>     | <b>Land Development</b>   |                    |
| <b>10.1.1</b>   | Unit Cost/Estimate of Horticulture Plantation (Fruit Plantation) in Rs./ha                            | 178                |
| 10.1.2          | Annual Action Plan (AAP) At A Glance  | 179                |
| <b>10.1.3</b>   | Annual Action Plan (AAP) IIrd Year  | 180                |
| 10.1.4          | Annual Action Plan (AAP) IIIrd Year   | 181                |
| <b>10.1.5</b>   | Annual Action Plan (AAP) IVth Year  | 182                |
| 10.1.6          | Annual Action Plan (AAP) Vth Year   | 183                |
| <b>10.1.7</b>   | <b>Detail of Land Development Area in ha At A Glance</b>  |                    |
| 10.1.8          | Afforestation and Horticulture Area in ha including Block and Scattard Plantaion                      | 184-187            |
| <b>10.1.8.1</b> | Bifercation of Afforestation and Horticulture Area According to Plant to Plant and Row to row Spacing |                    |
| 10.1.8.2        | Conversion of Scattard Plantation into ha   |                    |
| <b>10.1.8.3</b> | Year Wise Area Under Afforestation Including Block and Scattard plantation                            |                    |
| <b>10.1.8.4</b> | Year Wise Area Under Horticulture Including Block and Scattard plantation                             |                    |
| <b>10.1.8.5</b> | Conversion of Scattard Plantation Year Wise   |                    |
| <b>10.1.8.6</b> | Year wise details of Land Development Activities At a Glance  |                    |
| <b>10.1.8.7</b> | Year Wise Details of Horticulture Crops in ha   |                    |
| <b>10.1.8.8</b> | Crop wise / Year wise productivity and Production value (Benefits)                                    |                    |
| <b>10.2</b>     | <b>Soil and Moisture Conservation Work (Through Convergence)</b>                                      |                    |
| 10.2.1          | Year Wise Action Plan Field Bund (FB)   | 188                |
| 10.2.2          | Year Wise Action Plan Marginal Bund (MB)  | 189                |
| 10.2.3          | Year Wise Action Plan Peripheral Bund (PB)  | 190                |
| 10.2.4          | Technical Specification, Design and Estimation of FB, MB, PB  | 191-193            |
| <b>10.3</b>     | <b>Water Harvesting Structures (WHS)</b>  |                    |
| 10.3.1          | Annual Action Plan (AAP) At A Glance  | 194                |

**INDEX**

| <u>S. No.</u> | <u>Particular</u>   | <u>Page Number</u> |
|---------------|---|--------------------|
| 10.3.2        | Annual Action Plan (AAP) IIInd Year   | 195                |
| 10.3.3        | Annual Action Plan (AAP) IIIrd Year   | 196                |
| 10.3.4        | Annual Action Plan (AAP) IVth Year  | 197                |
| 10.3.5        | Annual Action Plan (AAP) Vth Year   | 198                |
| <b>11</b>     | <b>Monitoring &amp; Evaluation</b>  |                    |
| 11.1          | Monitoring & Evaluation   | 199-201            |
| 11.2          | Details of Year Wise Fund Availability At Various Level Under M&E             | 202                |
| <b>12</b>     | <b>Consolidation</b>  |                    |
| 12.1          | Consolidation   | 203-205            |
| 12.2          | Details of Year Wise Fund Availability At Various Level                       | 206                |
| 12.3          | Details of Physical Financial Activities                                      | 207                |
| 12.4          | Backward Forward Linkage  | 208                |
| <b>13</b>     | <b>Convergence Plan</b>   |                    |
| 13.1          | Convergence Plan At a Glance  | 209                |
| 13.2          | Annual Action Plan (AAP) At A Glance Under PSME                               | 210                |
| 13.3          | Annual Action Plan (AAP) IIInd Year Under PSME                                | 211                |
| 13.4          | Annual Action Plan (AAP) IIIrd Year Under PSME                                | 212                |
| 13.5          | Annual Action Plan (AAP) IVth Year Under PSME                                 | 213                |
| 13.6          | Annual Action Plan (AAP) Vth Year Under PSME                                  | 214                |
| 13.7          | Year Wise Action Plan Field Bund (FB)   | 215                |
| 13.8          | Year Wise Action Plan Marginal Bund (MB)                                      | 216                |
| 13.9          | Year Wise Action Plan Peripheral Bund (PB)                                    | 217                |
| <b>14</b>     | <b>Expected Out Come</b>  |                    |
| 14.1          | Abstract of Outcome   | 218-219            |
| 14.2          | Details of Employment Generation  | 220                |
| 14.3          | Details of Major Crops, Production and Productivity Pre & Post Scenario       | 221-223            |
| <b>15</b>     | <b>Year Wise Projected Benefits From Various Components under the Project</b> | 224                |
| <b>16</b>     | <b>Income Projection for Assetless, Farmers and Livestock</b>                 | 225                |
| <b>17</b>     | <b>NPV, IRR and BC</b>  | 226                |
| <b>18</b>     | <b>Details of Bank Accounts and Watershed Development Fund (WDF)</b>          | 227-229            |
| <b>19</b>     | <b>Details of Various Records To Be Maintained At Various Level</b>           | 230                |



**INDEX**

| <b><u>S. No.</u></b> | <b><u>Particular</u></b>         | <b><u>Page Number</u></b> |
|----------------------|----------------------------------|---------------------------|
| 20                   | Activity Calender                | 231                       |
| 21                   | Abbreviations                    | 232                       |
| 22                   | <b>Thematic Maps</b>             |                           |
| a                    | Location Map of the Project Area |                           |
| b                    | Satellite Image                  |                           |
| c                    | Digital Elevation Model (DEM)    |                           |
| d                    | Cadastral Map                    |                           |
| e                    | Base Map                         |                           |
| f                    | Transport Network Map            |                           |
| g                    | Village Map                      |                           |
| h                    | Contour Map                      |                           |
| i                    | Water Bodies Map                 |                           |
| j                    | Land use/Land Cover Map          |                           |
| k                    | Land Capability Class (LCC) Map  |                           |
| l                    | Slope Map                        |                           |
| m                    | Soil Depth Map                   |                           |
| n                    | Soil Fertility Map               |                           |
| o                    | Soil Texture Map                 |                           |
| p                    | Soil Erosion Map                 |                           |
| q                    | Ground water Prospects Map       |                           |
| r                    | Lithology and Structure Map      |                           |
| s                    | NDVI Map                         |                           |
| t                    | Location of Well                 |                           |
| u                    | Action Plan Maps                 |                           |

## EXECUTIVE SUMMARY

All the 05 Micro Watershed of the Project Area of Watershed Veerbhadrapatti, IWMP-IV, District :-Badhoi (St Ravidas Nagar), Uttar Pradesh Coded and named as 2B3A3j1d-Lakhno, 2B3A3j2a-Veerbhadrapatti, 2B3A3j3a-Ghatmpur, 2B3A3j3b-Kasidaha, 2B3A3j3c-Verampur are situated in Abholi, Digh, Gyanpur and Suriyawan which is 12-16 km away from the district head quarter. The Latitudinal and Longitudinal position of the project is From 25° 19' 58.88" N to 25° 26' 11.02" N and From 82° 21' 00.47" E to 82° 28' 33.22" E. Micro Watershed wise details are given in the DPR. The project consist of 05 Micro Watershed consist 120 villages, 87 Gram Panchayat (GP) with total Geographical Area of 9576.54 ha out of which 5760 ha area is proposed to be used for treatment with total outlay of Rs. 691.20 Lakhs under the Integrated Watershed Management Programme (IWMP). 29 nos. of Watershed Committees (WCs) have been formed at GP Level. The Project Implementing Agency (PIA) is Bhumi Sanrakshan Adhikari (BSA), Department of Irrigation and Water Resources, District-District Badhoi (St Ravidas Nagar), Uttar Pradesh.

All Micro Watershed fall in agro-climatic zone of Vindhyan Zone. The Project is situated at an elevation of 84 m to 94 m above mean sea level and has relief from with mean elevation of 89.18 m, general topography of the Micro Watershed is described in the LCC table given in the DPR. Spatial distribution of different slope classes has been prepared using Arc GIS. Slope has been divided into 04 categories viz. 0 - 0.5%, 0.51 – 1%, 1.01 – 2% and 2.01 – 3%. Areal extent of different slope categories of the Geographical area of the Project is shown in the DPR . The dominant slope category is 0.51-1% (4040.48 ha) followed by 0.00-0.50% (2993.81 ha) .

The population of the project area is 176622 covering 24636 HH with an average family size 7.17 in number. SC/ST represent 22.24%. Literacy rate 55.91% and number of BPL HH 5704 (23.15%) and Assetless HH 3424 (13.90%) details are given in the DPR. The land holding pattern given in the DPR. comprises 16103 (75.91%) marginal farmers who dominate the cluster followed by 3453 (16.28%) small farmers and 1656 (7.81%) large farmers. The land use pattern of the Project area is given in the LULC Table. In Project area more than 70% of agriculture land is rain fed. The productivity of these crops is significantly lower than the National, State and District average. Superfood like Quinva and Chia are proposed to be introduced on pilot basis in the project area.

The average rainfall of the area is 486.85 mm with 47 rainy days. May and June are the hottest Months (47 deg. Cent.) and lowest temperature with (1 deg. Cent.) are recorded in November. Expected run-off is worked out as 30 % of the average annual rainfall (486.85 mm/Annum) at 146.05 mm/year with an average soil loss 8-10 tonnes/ha/year. Around 65-70% in the project area depend on agriculture and allied activity for their livelihood. The present agriculture scenario is unable to provide either sustenance or employment opportunities round the year due to low land holding capacity, poor soil productivity, lack of irrigation facility and absence of proper agronomy practices. Ultimately it leads to unemployment and distress migration of about 18973 persons from the project area.

Integrated Watershed Management Programme is prioritized on the basis of thirteen parameters namely Poverty Index, Percentage of SC, Actual Wages, Percentage of small and marginal farmers, Ground water status, Moisture Index, Area under rain fed agriculture, Drinking water situation in the area, Percentage of the degraded land, Productivity potential of the land, Continuity of another watershed that has already been developed/treated, Cluster approach for plain or for hilly terrain. The Weightage Point of the project is 95.

The Proposed cluster of Micro watershed is characterized by low productivity of resources, prevalence of widespread poverty, lack of irrigation and safe drinking water facility, non availability of employment opportunities and compelled unskilled migration from the project area. Integrated Watershed Management Programme aims at improving the situation of the area during the project period.

## EXECUTIVE SUMMARY

HH Survey, PRA, PSA, FGDs and PIPs were conducted to assess the people's/farmer's needs/ preferences, problems thrust area of farming system, livestock production and their suggestions were also invited. After technical analysis these technically the exercise of Participatory Net Planning (PNP) was conducted to finalize the proposed location for various proposed activities using GPS under the head of Land Development (including Afforestation, Horticulture and Agriculture), Soil and Moisture Conservation (SMC), Water Harvesting Structures (WHS) alongwith proposed intervention in the field of farming system, livestock production, micro-enterprises etc. After the whole exercise, Annual Action Plan (AAP) of Capacity Building, Livelihood Activities, Production System and Micro-enterprises, Watershed Development Works, Convergence have been prepared. The Watershed Committees (WCs) have been formed at Gram Panchayat level, SHGs (Shelf Help Groups) and User Groups (UGs) have also been constituted. Farmers were also informed about the amount/rate of contribution as per the category of farmers for various activities, user charges and Watershed Development Fund (WDF). Farmers were willing to participate in the IWMP Programme and ready to contribute accordingly for availing/sharing the benefits. We propose renovation of 109 nos. of existing Ponds, 03 MCD, 27 nos. of recharge structure in abandoned well and 69 Recharge pit. under Water Harvesting Structures which will provide life saving irrigation in the area of 323.03 ha. Consequently, there should be an overall increase in the productivity of major crops in the project area.

The Natural Resource Management (NRM) intervention such as Soil and Moisture Conservation (SMC), Water Harvesting Structures (WHS), Land Development Activities like Afforestation, fuel & fodder and Horticulture development activities are proposed to benefit 55-60% of the families. It is expected that the NRM activities will increase the ground water table by 1-2 meters, increase irrigated command area by additional 323.03 ha., Additionally, it will check soil erosion, reduce run off, improve moisture availability and improve the soil quality/health. More than 70% of the project area will be brought under treatment under project area during project period of 5 years.

The carrying capacity will be enhanced in cereal production, oilseed production, pulses production, Vegetable production, and fruit production substantially. Establishment of various Micro-enterprises will ensure the livelihood of families of the project area with increase of additional income per annum. These interventions are aimed to reduce the migration up to 30%.

Several activities are proposed under afforestation, fuel & fodder and horticulture which will help in increase the area under vegetative cover from 478.86 ha to 763.90 ha, an increase in the area under afforestation cover from 263.03 ha to 310.08 ha, under fuel and fodder cover from 48.18 ha to 91.62 ha and under horticulture cover from 167.65 ha to 362.20 ha and . Productivity of all the important crops under Kharif, Rabi and Zaid is proposed to be increased substantially. Crop wise details have been described in the DPR. Similarly, milk and other livestock produce is also expected to increase, details of which are given in the chapter -'Livestock Population and Productivity (Pre and Post Project status).

## EXECUTIVE SUMMARY

The project has been formulated with specific vision within the stipulated time frame of 5 years. Soil erosion will be checked from current rate of 8.10 tonnes/ha/annum through Soil and Moisture Conservation (SMC) measures. Through Renovation and Construction of 112 number of Water Harvesting Structures having storage capacity of 64.61 ham an additional area 323.03 ha will be brought under supplementary irrigation which will lead towards crop productivity. The rain fed agriculture project area comes under kharif and Rabi "Crops stabilization" through proper management of water, supply of quality in-puts and adoption of new farming techniques, crop productivity will be increased substantially. Increase in irrigation command area will increase the 2nd cropping area through proper management of water resources. There will be Increase in income level of landless HH from base income through various alternative livelihood options in the project area on sustainable basis. Maximum number of population will attain food security after successful implementation of the project. Most of the HH of the project area will have access to safe and hygienic drinking water. The capacity building programme will enhance enough awareness, to take decision of development of all the covered village under the project after 5 years. The overall vision of the project is to uplift the socio economic condition of the community through various proposed intervention.

The role of the PIA is to facilitate the programme by supporting various Community based organization (CBOs) like Watershed Committee (WCs), Self Help Groups (SHGs) and User's Gropups (UGs). The role of the Watershed Committee will be to implement the programme as well as assure the contribution of WDF for NRM and PSME activities. The secretary of the Watershed Committee will be the most responsible person. A dedicated Watershed Development Team (WDTs) will work as a catalyst under the supervision of PIA to support various Community based organization (CBOs) for successful implementation of the project. A total number of 29 WCs, 191 SHGs and 112 UGs will be linked with various project activities under the project.

Rapport building and awareness generation of community members is the first stage for building self confidence to take decisions for implementation of various activities under the project. The broad head includes EPA, I&CB, WDW for natural resource management, Livelihood promotion, Productivity Enhancement & Micro Enterprises, Monitoring and Evaluation, Convergence with other department, consolidation/exit protocol. The major proposed activities are Entry Point Activity (4% of the total cost Rs. 27.65 Lakhs) which consist of Well Repair, the WDW work (56% of the total cost Rs. 387.07 Lakhs) Water Harvesting Structures like Renovation of Pond, MCD, Recharge Pit and Recharge structure in abandon well, Land Development Afforestation, Fuel & Fodder and Horticulture Plantation. Under WDW activity Water Harvesting Structures and Land Development will be taken up from IWMP funds and the rest consist of Soil and Moisture Conservation (SMC) works such as construction of Field Bund, Marginal Bund and Peripheral Bund, etc. will be covered through convergence. The livelihood for Assetless section (9% of the total cost Rs. 62.21 Lakhs) consist of Goatary, Poultry, Animal Husbandry, Vermi Compost Unit, Mini Village Shops, Candle Making, Pickle making, Tailoring, Bamboo Basket making, etc. The Production system and Micro Enterprises (10% of the total cost Rs. 69.12 Lakhs) consist of promotion of innovarive practices for superfood like quinoa & chia etc., HYV of Crop Demonstration, Vegetable Cultivation, Floriculture, Organic Farming, Distribution of Mini Ag. Equipment, Livestock Activities, Micro Irrigation, Protected Farming and establishment of various Micro Enterprises. A comprehensive Institutional Development and Capacity Building Plan (5% of the total cost Rs. 34.56 Lakhs) have been designed for various CBO like WCs, SHGs and UGs. The basic purpose of the capacity building programme be for project orientation and skill improvement. Skill/Trade Training under livelihood activities are planned through the convergence from NRLM/Skill Development Mission.

## EXECUTIVE SUMMARY

The aim of the convergence is to saturate the planned WDW and PS&ME activities in the project area. A total amount of Rs. 298.28 Lakhs will be spent through convergence from MANREGA, NHM, Department of Agriculture, NRLM/Skill Development Mission and other Line Department. During the Convergence Process SLNA, WCDC and PIA will take the leading role to facilitate the convergence process.

Suitable systems and processes are propose to be designed and implemented to manage and maintain all the assets created under the project with the help of WDF collected from the beneficiaries in the form of contribution and deposited in the WDF Bank Account. WDF will not be utilized during the project period. At the time of exit protocol it is important that the community should be strong enough to maintain the development works and the systems during the project period. A specific benefit sharing mechanism for common assets will be formulated through User's Group. Proper utilization of WDF will occur after the project period for need based work for the community's assets. The Watershed Committee will be also responsible for conflict management within User's Groups and SHGs. The Watershed Committee will take the leading role with the Institutional Linkages with government department, banks, other financial institutions as well as various NGOs. A system of social audit will be established for proper management of fund and further development work.

The present average family income of Assetless Rs. 17700/- per annum and for farmers Rs. 22600 /-, with the proposed intervention under the project, are expected to increase to Rs. 23000/- and Rs. 29400/- respectively after the completion of the project. NPV of the project is proposed to be Rs. 38954128.28 at 15% discounted factor of net benefits. IRR of project is 34.94% and B : CR at 15% discounted factor of Net benefits is 1.62 respectively.

## General Profile of the Project

|  |  |   |
|--|--|---|
| <b>Name of State</b>                                 | Uttar Pradesh  |   |
| <b>Name of District</b>                              | Bhadohi (St Ravidas Nagar)   |   |
| <b>Name of Tehsil</b>                                | Badhoi, Gyanpur  |   |
| <b>Name of Block</b>                                 | Abholi, Digh, Gyanpur, Suriyawan   |   |
| <b>Name of Project/Sanction Year</b>                 | Veerbhadrapatti, IWMP-IV   | District :-Bhadohi (St Ravidas Nagar)/Year :11-12 |
| <b>Project Duration</b>                              | <b>05 Years</b>  |   |
| <b>Cost of The Project in Lakhs from IWMP</b>        | <b>691.20</b>  |   |
| <b>Cost of The Project in Lakhs from Convergence</b> | 298.2834   |   |
| <b>Total Project Cost in Lakhs</b>                   | <b>989.48</b>  |   |
| <b>Project Cost/ha in Lakhs</b>                      |  |   |
| <b>From IWMP</b>                                     | 0.12000  |   |
| <b>From Convergence</b>                              | 0.05179  |   |
| <b>Total</b>   | <b>0.17179</b>   |   |
| <b>Number of MWS</b>                                 | 5  |   |
| <b>MWS Code and Name</b>                             | 2B3A3j1d-Lakhno, 2B3A3j2a-Veerbhadrapatti, 2B3A3j3a-Ghatmpur, 2B3A3j3b-Kasidaha, 2B3A3j3c-Verampur |   |
| <b>Nos. of connected Village</b>                     | 120  |   |
| <b>Nos. of Gram Panchayat</b>                        | 87   |   |
| <b>Number of Watershed Committees (WCs) Formed</b>   | 29   |   |
| <b>Agro Climatic Zone</b>                            | Vindhyan Zone  |   |
| <b>Location of Watershed</b>                         |  |   |
| <b>Longitude</b>                                     | 82° 21' 00.47" E   | 82° 28' 33.22" E                                  |
| <b>Latitude</b>                                      | 25° 19' 58.88" N   | 25° 26' 11.02" N                                  |
| <b>Elevation</b>                                     |  |   |
| <b>Highest Elevation in m</b>                        | 94.00  |   |
| <b>Lowest Elevation in m</b>                         | 84.00  |   |
| <b>Elevation Difference</b>                          | 10.00  |   |
| <b>Mean Elevation in m</b>                           | 89.18  |   |
| <b>Stream Order</b>                                  | <b>Length in meter</b>   | <b>Nos.</b>                                       |
|  | 31960.77   | 25  |
| <b>Nos. Of Water Bodies</b>                          | 207  |   |

## General Profile of the Project

|  |                           |                            |
|--|---------------------------|----------------------------|
| <b>Details of Land as per LULC in ha</b>       |                           |                            |
| <b>Geographical Area</b>                       | 9576.54                   |                            |
| <b>Planned Area</b>                            | 5760.00                   |                            |
| <b>Scrub Land</b>                              | 114.53                    |                            |
| <b>Wasteland Cultivable</b>                    | 244.38                    |                            |
| <b>Average Rainfall</b>                        | <b>486.85</b>             |                            |
| <b>Maximum Temperature degree C</b>            | 47°C                      |                            |
| <b>Minimum Temperature degree C</b>            | 1°C                       |                            |
| <b>Relative Humidity %</b>                     | 36% - 82%                 |                            |
| <b>Total population</b>                        | <b>176622</b>             |                            |
| <b>Male</b>                                    | <b>88341</b>              |                            |
| <b>Female</b>                                  | <b>88281</b>              |                            |
| <b>SC/ST population</b>                        | <b>39289</b>              |                            |
| <b>Male</b>                                    | 20049                     |                            |
| <b>Female</b>                                  | 19240                     |                            |
| <b>Total HH</b>                                | <b>24636</b>              |                            |
| <b>BPL HH and %</b>                            | <b>5704</b>               | <b>23.15</b>               |
| <b>Assetless HH and %</b>                      | <b>3424</b>               | <b>13.90</b>               |
| <b>Farmers Details (Total farmers)</b>         | <b>21212</b>              |                            |
| <b>Marginal Farmers</b>                        | 16103                     |                            |
| <b>Small Farmers</b>                           | 3453                      |                            |
| <b>Large Farmers</b>                           | 1656                      |                            |
| <b>Migration</b>                               | <b>Pre Project Status</b> | <b>Post Project Status</b> |
| <b>Migration in Nos.</b>                       | 18973                     | 13281                      |
| <b>Migration in days</b>                       | 180-210                   | 120-150                    |
| <b>Water Table in meter Pre Project Status</b> | <b>Pre Monsoon</b>        | <b>Post Monsoon</b>        |
| <b>Open Well</b>                               | 6.5-7.5                   | 6-7                        |
| <b>Borewell</b>                                | 35-40                     | 33-37                      |
| <b>Cropped Area in ha</b>                      | <b>Pre Project</b>        | <b>Post Project</b>        |
| <b>Single Cropped Area</b>                     | 3289.06                   | 2646.76                    |
| <b>Double Cropped Area</b>                     | 1854.47                   | 2553.12                    |

## General Profile of the Project

|   |                           |  |
|---|---------------------------|--|
| <b>Multi Cropped Area</b>                             | 0.00                      | 139.00                                 |
| <b>Cropping Intensity in %</b>                        | Pre Project               | Post Project                           |
|   | 121%                      | 141.84%                                |
| <b>Mandays Generated in Nos.</b>                      |                           |  |
| <b>From IWMP Funds</b>                                | 13346                     |  |
| <b>From Convergence Funds</b>                         | 97135                     |  |
| <b>Total</b>  | <b>110481</b>             |  |
| <b>Average Annual Income/HH in Rs.</b>                | Pre Project               | For Assetless Post Project             |
| <b>For Assetless</b>                                  | 17700.00                  | 23000.00                               |
| <b>For Farmers</b>                                    | 22600.00                  | 29400.00                               |
| <b>No. of Person to be Trained Under CB Plan</b>      | 5364                      |  |
| <b>Detail of Beneficiaries</b>                        |                           |  |
| <b>Livelihood Activities</b>                          | 1910                      |  |
| <b>PSME</b>   | 6611                      |  |
| <b>WDW</b>  | 4612                      |  |
| <b>Total</b>  | 13133                     |  |
| <b>No. of Water harvesting Structures</b>             | 112                       |  |
| <b>Storage Capacity in ham</b>                        | 64.61                     |  |
| <b>Additional Area Brought under Irrigation in ha</b> |                           |  |
| <b>@ 5 cm * 2 Irrigation/ha</b>                       | 323.03                    |  |
| <b>@ 7.5 cm * 2 Irrigation/ha</b>                     | 215.35                    |  |
| <b>Area Under in ha</b>                               | <b>Pre Project Status</b> | <b>Addition Area under the Project</b> |
| <b>Afforestation</b>                                  | 263.03                    | 47.05                                  |
| <b>Fuel &amp; Fodder</b>                              | 48.18                     | 43.44                                  |
| <b>Horticulture</b>                                   | 167.65                    | 194.55                                 |
| <b>Vegetative Cover</b>                               | <b>478.86</b>             | <b>285.04</b>                          |
| <b>No. of Institutions Formed</b>                     |                           |  |
| <b>Watershed Committees</b>                           | 29                        |  |
| <b>User Groups (Ugs)</b>                              | 112                       |  |



## General Profile of the Project

|  |                            |
|--|----------------------------|
| <b>Self Help Groups (SHGs)</b>                     | 191                        |
| <b>Federations</b>                                 | 29                         |
| <b>Reduction in Soil loss</b>                      | <b>8-12</b> tonnes/ha/Year |
| <b>Runoff</b>                                      | 146.05                     |
| <b>NPV @ 15% Discounted Factor of Net Benefits</b> | <b>38954128.28</b>         |
| <b>B : CR at 15% Discounted Factor</b>             | <b>1.62</b>                |
| <b>IRR %</b>                                       | <b>34.94</b>               |

| Year Wise Physical and Financial At A Glance of DPR |   |               |            | Veerbhadrappatti, IWMP-IV |            | District:    |            | Bhadohi (St Ravidas Nagar) |            | Area: 5760   |            | (Phy. In ha/Nos, Fin in Lacs) |             |               |
|---|---|---------------|------------|---------------------------|------------|--------------|------------|----------------------------|------------|--------------|------------|-------------------------------|-------------|---------------|
| S. No.  | ProjectComponent  | Unit          | Ist Year   |                           | IInd Year  |              | Illrd Year |                            | IVth Year  |              | Vth Year   |                               | TOTAL       |               |
|   |   |               | Phy.       | Fin.                      | Phy.       | Fin.         | Phy.       | Fin.                       | Phy.       | Fin.         | Phy.       | Fin.                          | Phy.        | Fin.          |
| <b>A</b>  | <b>Administration</b>   |               |            | 3.456                     |            | 10.368       |            | 18.662                     |            | 18.662       |            | 17.971                        | 0           | 69.120        |
| <b>B</b>  | <b>Monitoring</b>   |               |            |                           |            | 1.382        |            | 1.382                      |            | 1.382        |            | 2.765                         | 0           | 6.912         |
| <b>C</b>  | <b>Evaluation</b>   |               |            |                           |            | 2.074        |            | 1.210                      |            | 1.210        |            | 2.419                         | 0           | 6.912         |
| <b>D</b>  | <b>EPA</b>  |               |            |                           |            |              |            |                            |            |              |            |                               |             |               |
| 1   | Well Repair   | in no.        | 17         | 24.160                    |            |              |            |                            |            |              |            |                               | 17          | 24.160        |
| 2   | Balance   |               |            | 3.488                     |            |              |            |                            |            |              |            |                               | 0           | 3.488         |
|   | <b>Sub Total</b>  |               | <b>17</b>  | <b>27.648</b>             |            |              |            |                            |            |              |            |                               | <b>17</b>   | <b>27.648</b> |
| <b>E</b>  | <b>DPR</b>  |               | 1          | 6.912                     |            |              |            |                            |            |              |            |                               | 1           | 6.912         |
| <b>F</b>  | <b>Institution &amp; Capacity Building</b>                        |               |            |                           |            |              |            |                            |            |              |            |                               |             |               |
| 1   | <b>State Level Nodal Agency(SLNA)</b>                             |               | 0          | 1.037                     | 0          | 0.346        | 0          | 0.346                      | 0          | 0.346        | 0          | 0.000                         | 0           | 2.074         |
| 2   | <b>WCDC</b>   |               |            |                           |            |              |            |                            |            |              |            |                               |             |               |
| 2.1   | District Level Workshop   | in no.        | 0          | 0.000                     | 100        | 1.000        | 0          | 0.000                      | 0          | 0.000        | 0          | 0.000                         | 100         | 1.000         |
| 2.2   | <b>Workshop</b>   |               |            |                           |            |              |            |                            |            |              |            |                               |             |               |
| 2.2.1   | Convergence Workshop  | in no.        | 20         | 0.140                     |            |              |            |                            |            |              |            |                               | 20          | 0.140         |
| 2.2.2   | Refreshar Wokshop   | in no.        |            |                           | 20         | 0.140        |            |                            |            |              |            |                               | 20          | 0.140         |
| 2.2.3   | Workshop of Inovative Practices & PPP Model                       | in no.        |            |                           |            |              | 20         | 0.140                      |            |              |            |                               | 20          | 0.140         |
| 2.2.4   | Workshop on Formation, Development & Sustainability of Federation | in no.        |            |                           |            |              |            |                            | 20         | 0.140        |            |                               | 20          | 0.140         |
| 2.2.5   | Workshop on Linkage Establishment                                 | in no.        |            |                           |            |              |            |                            |            |              | 20         | 0.140                         | 20          | 0.140         |
|   | <b>Sub Total</b>  | <b>in no.</b> | <b>20</b>  | <b>0.140</b>              | <b>20</b>  | <b>0.140</b> | <b>20</b>  | <b>0.140</b>               | <b>20</b>  | <b>0.140</b> | <b>20</b>  | <b>0.140</b>                  | <b>100</b>  | <b>0.700</b>  |
| 3   | <b>Exposure Visit</b>   |               |            |                           |            |              |            |                            |            |              |            |                               |             |               |
| 3.1   | In the District   | in no.        | 171        | 0.257                     | 107        | 0.161        | <b>59</b>  | <b>0.089</b>               | 61         | 0.092        | 132        | 0.198                         | 530         | 0.795         |
| 3.2   | Within State  | in no.        | 160        | 0.640                     | 96         | 0.384        | <b>36</b>  | <b>0.144</b>               | 36         | 0.144        | 89         | 0.356                         | 417         | 1.668         |
| 3.3   | Out of State  | in no.        | 0          | 0.000                     | 15         | 0.735        | <b>10</b>  | <b>0.490</b>               | 10         | 0.490        | 7          | 0.343                         | 42          | 2.058         |
|   | <b>Sub Total :</b>  |               | <b>331</b> | <b>0.897</b>              | <b>218</b> | <b>1.280</b> | <b>105</b> | <b>0.723</b>               | <b>107</b> | <b>0.726</b> | <b>228</b> | <b>0.897</b>                  | <b>989</b>  | <b>4.521</b>  |
|   | <b>Sub Total of WCDC</b>  |               | <b>351</b> | <b>1.037</b>              | <b>338</b> | <b>2.420</b> | <b>125</b> | <b>0.863</b>               | <b>127</b> | <b>0.866</b> | <b>248</b> | <b>1.037</b>                  | <b>1189</b> | <b>6.221</b>  |
| 4   | <b>Project Implementation Agency (PIA)</b>                        |               |            |                           |            |              |            |                            |            |              |            |                               |             |               |
| 4.1   | PIA   | in no.        | 6          | 0.482                     | 6          | 0.482        | 0          | 0.000                      | 0          | 0.000        | 0          | 0.000                         | 12          | 0.965         |
| 4.2   | WDT   | in no.        | 2          | 0.134                     | 2          | 0.134        | 2          | 0.134                      | 2          | 0.134        | 2          | 0.134                         | 10          | 0.670         |
| 4.3   | WC Basic  | in no.        | 242        | 0.767                     | 1965       | 6.229        | 0          | 0.000                      | 0          | 0.000        | 0          | 0.000                         | 2207        | 6.996         |
| 4.4   | WC Member   | in no.        | 0          | 0.000                     | 160        | 1.014        | 0          | 0.000                      | 0          | 0.000        | 0          | 0.000                         | 160         | 1.014         |
| 4.5   | WC Functionaries  | in no.        | 0          | 0.000                     | 46         | 0.616        | 72         | 0.965                      | 78         | 1.045        | 48         | 0.643                         | 244         | 3.270         |
| 4.6   | UGs   | in no.        | 0          | 0.000                     | 133        | 0.422        | 96         | 0.304                      | 91         | 0.288        | 112        | 0.355                         | 432         | 1.369         |
| 4.7   | UGs Functionaries   | in no.        | 0          | 0.000                     | 110        | 1.474        | 53         | 0.710                      | 48         | 0.643        | 36         | 0.482                         | 247         | 3.310         |
| 4.8   | SHGs  | in no.        | 0          | 0.000                     | 182        | 1.731        | 100        | 0.951                      | 100        | 0.951        | 0          | 0.000                         | 382         | 3.633         |

| Year Wise Physical and Financial At A Glance of DPR |  |        |            | Veerbhadrappatti, IWMP-IV |             | District:     |            | Bhadohi (St Ravidas Nagar) |            | Area: 5760    |            | (Phy. In ha/Nos, Fin in Lacs) |             |               |
|---|--|--------|------------|---------------------------|-------------|---------------|------------|----------------------------|------------|---------------|------------|-------------------------------|-------------|---------------|
| S. No.  | ProjectComponent   | Unit   | Ist Year   |                           | IInd Year   |               | Illrd Year |                            | IVth Year  |               | Vth Year   |                               | TOTAL       |               |
|   |  |        | Phy.       | Fin.                      | Phy.        | Fin.          | Phy.       | Fin.                       | Phy.       | Fin.          | Phy.       | Fin.                          | Phy.        | Fin.          |
| 4.9   | SHGs Functionaries   | in no. | 0          | 0.000                     | 180         | 2.412         | 68         | 0.911                      | 68         | 0.911         | 60         | 0.804                         | 376         | 5.038         |
|   | <b>Sub Total :</b>   |        | <b>250</b> | <b>1.38</b>               | <b>2784</b> | <b>14.51</b>  | <b>391</b> | <b>3.98</b>                | <b>387</b> | <b>3.97</b>   | <b>258</b> | <b>2.42</b>                   | <b>4070</b> | <b>26.27</b>  |
| 4.10  | Skill Training   | in no. | 0          | 0.000                     | 0           | 0.000         | 35         | 5.250                      | 35         | 5.250         | 35         | 5.250                         | 105         | 15.750        |
| 4.11  | <b>Sub Total :</b>   |        | <b>0</b>   | <b>0.000</b>              | <b>0</b>    | <b>0.000</b>  | <b>35</b>  | <b>5.250</b>               | <b>35</b>  | <b>5.250</b>  | <b>35</b>  | <b>5.250</b>                  | <b>105</b>  | <b>15.750</b> |
|   | <b>Total</b>   |        | <b>601</b> | <b>3.457</b>              | <b>3122</b> | <b>17.280</b> | <b>551</b> | <b>10.434</b>              | <b>549</b> | <b>10.434</b> | <b>541</b> | <b>8.706</b>                  | <b>5364</b> | <b>50.310</b> |
|   | <b>Fund From IWMP</b>  |        |            | <b>3.456</b>              |             | <b>17.280</b> |            | <b>5.184</b>               |            | <b>5.184</b>  |            | <b>3.456</b>                  |             | <b>34.560</b> |
| 5   | Institution & Capacity Building Convergence  | in no. |            |                           |             |               | 35         | 5.250                      | 35         | 5.250         | 35         | 5.250                         | 105         | 15.750        |
| <b>G</b>  | <b>Livelihood Activities</b>   |        |            |                           |             |               |            |                            |            |               |            |                               |             |               |
| 1   | Nos. of SHGs for Seed Money  | in no. |            |                           | 30          | 4.355         | 51         | 10.886                     | 51         | 11            | 59         | 13.064                        | 191         | 39.191        |
| 2   | Nos. of Individuals  | in no. |            |                           | 8           | 0.484         | 29         | 1.210                      | 29         | 1.210         | 29         | 1.452                         | 95          | 4.355         |
| 3   | Grant-in aid under Funding for major activities for federation / Enterprising SHGs | in no. |            |                           | 0           | 2.074         | 0          | 5.184                      | 0          | 5.184         | 0          | 6.221                         | 0           | 18.662        |
|   | <b>Sub Total</b>   |        |            |                           |             | <b>6.912</b>  |            | <b>17.280</b>              |            | <b>17.280</b> |            | <b>20.736</b>                 |             | <b>62.208</b> |
| <b>H</b>  | <b>Production System &amp; Micro Enterprises</b>                                   |        |            |                           |             |               |            |                            |            |               |            |                               |             |               |
| 1   | <b>Crop Demonstration</b>  |        |            |                           |             |               |            |                            |            |               |            |                               |             |               |
| 1.1   | Minor Millets  | in ha  |            |                           | 11.75       | 0.940         | 13.75      | 1.100                      | 0.00       | 0.000         | 0.00       | 0.000                         | 25.50       | 2.040         |
| 1.2   | Pulses -Urd/Moong/Arhar  | in ha  |            |                           | 18.75       | 2.250         | 22.75      | 2.730                      | 0.00       | 0.000         | 0.00       | 0.000                         | 41.50       | 4.980         |
| 1.3   | Oil Seeds  | in ha  |            |                           | 14.25       | 1.710         | 18.75      | 2.250                      | 0.00       | 0.000         | 0.00       | 0.000                         | 33.00       | 3.960         |
| 1.4   | Chia   | in ha  |            |                           | 0.00        | 0.000         | 3.25       | 0.325                      | 0.00       | 0.000         | 0.00       | 0.000                         | 3.25        | 0.325         |
| 1.5   | Quinoa   | in ha  |            |                           | 0.00        | 0.000         | 3.25       | 0.390                      | 0.00       | 0.000         | 0.00       | 0.000                         | 3.25        | 0.390         |
| 2   | <b>Vegetables</b>  |        |            |                           |             |               |            |                            |            |               |            |                               |             |               |
| 2.1   | Tomato/Brinjal/Okra/Shimla Mirch   | in ha  |            |                           | 0.00        | 0.000         | 5.20       | 1.248                      | 0.00       | 0.000         | 0.00       | 0.000                         | 5.20        | 1.248         |
| 2.2   | Califlower/Cabage  | in ha  |            |                           | 0.00        | 0.000         | 5.20       | 1.248                      | 0.00       | 0.000         | 0.00       | 0.000                         | 5.20        | 1.248         |
| 2.3   | Cucurbits  | in ha  |            |                           | 0.00        | 0.000         | 5.20       | 0.624                      | 0.00       | 0.000         | 0.00       | 0.000                         | 5.20        | 0.624         |
| 2.4   | Shakbhaji  | in ha  |            |                           | 0.00        | 0.000         | 5.20       | 0.520                      | 0.00       | 0.000         | 0.00       | 0.000                         | 5.20        | 0.520         |
| 3   | <b>Spices</b>  |        |            |                           |             |               |            |                            |            |               |            |                               |             |               |
| 3.1   | Garlic/Ginger/Turmeric   | in ha  |            |                           | 0.00        | 0.000         | 5.20       | 1.248                      | 0.00       | 0.000         | 0.00       | 0.000                         | 5.20        | 1.248         |
| 3.2   | Coriander/Methi/Saunf/Kalaunji   | in ha  |            |                           | 0.00        | 0.000         | 5.20       | 0.624                      | 0.00       | 0.000         | 0.00       | 0.000                         | 5.20        | 0.624         |
| 3.3   | Chili  | in ha  |            |                           | 0.00        | 0.000         | 5.20       | 1.040                      | 0.00       | 0.000         | 0.00       | 0.000                         | 5.20        | 1.040         |
| 4   | <b>Floriculture</b>  |        |            |                           |             |               |            |                            |            |               |            |                               |             |               |
| 4.1   | Marry Gold   | in ha  |            |                           | 0.00        | 0.000         | 2.50       | 0.600                      | 0.00       | 0.000         | 0.00       | 0.000                         | 2.50        | 0.600         |
| 4.2   | Deshi Gulab  | in ha  |            |                           | 0.00        | 0.000         | 2.50       | 0.600                      | 0.00       | 0.000         | 0.00       | 0.000                         | 2.50        | 0.600         |
| 4.3   | Agro-forestry  | in ha  |            |                           | 0.00        | 0.000         | 5.00       | 0.500                      | 0.00       | 0.000         | 0.00       | 0.000                         | 5.00        | 0.500         |
| 5   | <b>Distribution of Various Kit</b>   |        |            |                           |             |               |            |                            |            |               |            |                               |             |               |
| 5.1   | IPM Kit  | in no. |            |                           | 18          | 0.360         | 26         | 0.520                      | 24         | 0.480         | 15         | 0.300                         | 83          | 1.660         |

| Year Wise Physical and Financial At A Glance of DPR |  |        | Veerbhadrappatti, IWMP-IV |      | District: |              | Bhadoli (St Ravidas Nagar) |               | Area: 5760 |               | (Phy. In ha/Nos, Fin in Lacs) |               |       |               |
|---|--|--------|---------------------------|------|-----------|--------------|----------------------------|---------------|------------|---------------|-------------------------------|---------------|-------|---------------|
| S. No.  | ProjectComponent                                 | Unit   | Ist Year                  |      | IInd Year |              | IIIrd Year                 |               | IVth Year  |               | Vth Year                      |               | TOTAL |               |
|   |  |        | Phy.                      | Fin. | Phy.      | Fin.         | Phy.                       | Fin.          | Phy.       | Fin.          | Phy.                          | Fin.          | Phy.  | Fin.          |
| 5.2   | Improved/High Yeilding Variety (HYV) of Seed Kit | in no. |                           |      | 165       | 0.825        | 169                        | 0.845         | 145        | 0.725         | 165                           | 0.825         | 644   | 3.220         |
| 5.3   | Vegitable Kit                                    | in no. |                           |      | 144       | 0.288        | 141                        | 0.282         | 157        | 0.314         | 131                           | 0.262         | 573   | 1.146         |
| 5.4   | Fodder Kit                                       | in no. |                           |      | 68        | 0.340        | 65                         | 0.325         | 54         | 0.270         | 60                            | 0.300         | 247   | 1.235         |
| 6   | Fisheries  | in no. |                           |      | 0         | 0.000        | 0                          | 0.000         | 7          | 0.700         | 0                             | 0.000         | 7     | 0.700         |
| 7   | Singhade Ki Kheti                                | in no. |                           |      | 0         | 0.000        | 0                          | 0.000         | 7          | 0.350         | 0                             | 0.000         | 7     | 0.350         |
| 8   | Plastic Tray Nursery                             | in no. |                           |      | 0         | 0.000        | 0                          | 0.000         | 14         | 0.700         | 0                             | 0.000         | 14    | 0.700         |
| 9   | Low Tunnel House                                 | in no. |                           |      | 0         | 0.000        | 13                         | 0.260         | 41         | 0.820         | 0                             | 0.000         | 54    | 1.080         |
| 10  | Animal Health Camps                              | in no. |                           |      | 2         | 0.200        | 0                          | 0.000         | 13         | 1.300         | 13                            | 1.300         | 28    | 2.800         |
| 11  | Distribution of Buck                             | in no. |                           |      | 0         | 0.000        | 0                          | 0.000         | 8          | 0.400         | 0                             | 0.000         | 8     | 0.400         |
| 12  | <b>Distribution of Agriculture Equipments</b>    |        |                           |      |           |              |                            |               |            |               |                               |               |       |               |
| 12.1  | Winnowing Fan                                    | in no. |                           |      | 0         | 0.000        | 0                          | 0.000         | 57         | 1.710         | 0                             | 0.000         | 57    | 1.710         |
| 12.2  | Sprayer  | in no. |                           |      | 0         | 0.000        | 0                          | 0.000         | 76         | 2.280         | 0                             | 0.000         | 76    | 2.280         |
| 12.3  | Broadcaster                                      | in no. |                           |      | 0         | 0.000        | 0                          | 0.000         | 67         | 1.005         | 0                             | 0.000         | 67    | 1.005         |
| 12.4  | Drum Seeder                                      | in no. |                           |      | 0         | 0.000        | 0                          | 0.000         | 13         | 1.040         | 0                             | 0.000         | 13    | 1.040         |
| 12.5  | Cono Weeded                                      | in no. |                           |      | 0         | 0.000        | 0                          | 0.000         | 29         | 0.406         | 0                             | 0.000         | 29    | 0.406         |
| 12.6  | Seed Treatment Drum                              | in no. |                           |      | 0         | 0.000        | 0                          | 0.000         | 29         | 0.580         | 0                             | 0.000         | 29    | 0.580         |
| 12.7  | Irrigation Pipe                                  | in no. |                           |      | 0         | 0.000        | 0                          | 0.000         | 15         | 0.600         | 0                             | 0.000         | 15    | 0.600         |
| 12.8  | Portable Pump for Lift Irrigation                | in no. |                           |      | 0         | 0.000        | 0                          | 0.000         | 15         | 3.600         | 0                             | 0.000         | 15    | 3.600         |
| 13  | <b>Micro-enterprises</b>                         |        |                           |      |           |              |                            |               |            |               |                               |               |       |               |
| 13.1  | Mushroom Cultivation                             | in no. |                           |      | 0         | 0.000        | 0                          | 0.000         | 0          | 0.000         | 3                             | 0.720         | 3     | 0.720         |
| 13.3  | Apiculture                                       | in no. |                           |      | 0         | 0.000        | 0                          | 0.000         | 0          | 0.000         | 4                             | 0.960         | 4     | 0.960         |
| 13.5  | Fruit Preservation                               | in no. |                           |      | 0         | 0.000        | 0                          | 0.000         | 0          | 0.000         | 12                            | 2.880         | 12    | 2.880         |
| 13.7  | Poultry  | in no. |                           |      | 0         | 0.000        | 0                          | 0.000         | 0          | 0.000         | 23                            | 4.600         | 23    | 4.600         |
| 13.9  | Goatary  | in no. |                           |      | 0         | 0.000        | 0                          | 0.000         | 0          | 0.000         | 30                            | 6.000         | 30    | 6.000         |
| 14.1  | Dairy Product                                    | in no. |                           |      | 0         | 0.000        | 0                          | 0.000         | 0          | 0.000         | 3                             | 0.720         | 3     | 0.720         |
| 14.3  | Mini Dal Mill                                    | in no. |                           |      | 0         | 0.000        | 0                          | 0.000         | 0          | 0.000         | 9                             | 1.800         | 9     | 1.800         |
| 14.5  | Daliya Making Machine                            | in no. |                           |      | 0         | 0.000        | 0                          | 0.000         | 0          | 0.000         | 11                            | 2.200         | 11    | 2.200         |
| 14.7  | Grain Cleaner Cum Grader                         | in no. |                           |      | 0         | 0.000        | 0                          | 0.000         | 0          | 0.000         | 9                             | 1.800         | 9     | 1.800         |
| 14.9  | Floor Separator                                  | in no. |                           |      | 0         | 0.000        | 0                          | 0.000         | 0          | 0.000         | 8                             | 1.920         | 8     | 1.920         |
| 15.1  | Portable Charing Kiln                            | in no. |                           |      | 0         | 0.000        | 0                          | 0.000         | 0          | 0.000         | 12                            | 0.960         | 12    | 0.960         |
| 15.3  | UMMB Block                                       | in no. |                           |      | 0         | 0.000        | 0                          | 0.000         | 0          | 0.000         | 1                             | 0.100         | 1     | 0.100         |
|   | <b>Sub Total</b>                                 |        |                           |      |           | <b>6.913</b> |                            | <b>17.279</b> |            | <b>17.280</b> |                               | <b>27.647</b> |       | <b>69.119</b> |
|   | <b>Convergence</b>                               |        |                           |      |           |              |                            |               |            |               |                               |               |       |               |
| 16  | Vermi Compost Pit@ Rs 0.09                       | in no. |                           |      | 29        | 2.610        | 29                         | 2.610         | 29         | 2.610         | 29                            | 2.610         | 116   | 10.440        |
| 17  | Nadep Compost Pit @ Rs. 008                      | in no. |                           |      | 29        | 2.320        | 29                         | 2.320         | 29         | 2.320         | 29                            | 2.320         | 116   | 9.280         |
| 18  | Cow Shelter@ Rs 0.45                             | in no. |                           |      | 0         | 0.000        | 29                         | 13.050        | 0          | 0.000         | 0                             | 0.000         | 29    | 13.050        |

| Year Wise Physical and Financial At A Glance of DPR |   |        |          | Veerbhadrappatti, IWMP-IV |              | District:     |              | Bhadoli (St Ravidas Nagar) |              | Area: 5760    |              | (Phy. In ha/Nos, Fin in Lacs) |               |                |
|---|---|--------|----------|---------------------------|--------------|---------------|--------------|----------------------------|--------------|---------------|--------------|-------------------------------|---------------|----------------|
| S. No.  | ProjectComponent                                      | Unit   | Ist Year |                           | IInd Year    |               | IIIrd Year   |                            | IVth Year    |               | Vth Year     |                               | TOTAL         |                |
|   |   |        | Phy.     | Fin.                      | Phy.         | Fin.          | Phy.         | Fin.                       | Phy.         | Fin.          | Phy.         | Fin.                          | Phy.          | Fin.           |
| 19  | Goat Shelter@ Rs. 0.35                                | in no. |          |                           | 29           | 10.150        | 29           | 10.150                     | 29           | 10.150        | 0            | 0.000                         | 87            | 30.450         |
| 20  | Poultry Shelter@ Rs. 0.40                             | in no. |          |                           | 0            | 0.000         | 3            | 1.200                      | 0            | 0.000         | 29           | 11.600                        | 32            | 12.800         |
| 21  | Azola Pit@ Rs. 0.02                                   | in no. |          |                           | 0            | 0.000         | 29           | 0.580                      | 29           | 0.580         | 29           | 0.580                         | 87            | 1.740          |
| 22  | Fodder Through@ Rs.0.35                               | in no. |          |                           | 0            | 0.000         | 29           | 10.150                     | 0            | 0.000         | 0            | 0.000                         | 29            | 10.150         |
| 23  | Sanjeevak pit@ Rs.0.02                                | in no. |          |                           | 0            | 0.000         | 29           | 0.580                      | 0            | 0.000         | 29           | 0.580                         | 58            | 1.160          |
| 24  | Micro Irrigation-Sprinkler                            | in no. |          |                           | 3            | 0.000         | 6            | 0.000                      | 6            | 0.000         | 3            | 0.000                         | 18            | 0.000          |
| 25  | Micro Irrigation-Drip                                 | in no. |          |                           | 3            | 0.000         | 6            | 0.000                      | 6            | 0.000         | 3            | 0.000                         | 18            | 0.000          |
| 26  | Poly House  | in no. |          |                           | 3            | 0.000         | 6            | 0.000                      | 3            | 0.000         | 0            | 0.000                         | 12            | 0.000          |
| 27  | Agro Shed Net House                                   | in no. |          |                           | 3            | 0.000         | 6            | 0.000                      | 3            | 0.000         | 0            | 0.000                         | 12            | 0.000          |
|   | <b>Sub Total</b>                                      |        |          |                           |              | <b>15.080</b> |              | <b>40.640</b>              |              | <b>15.660</b> |              | <b>17.690</b>                 |               | <b>89.070</b>  |
|   | <b>Total PSME</b>                                     |        |          |                           |              | <b>21.993</b> |              | <b>57.919</b>              |              | <b>32.940</b> |              | <b>45.337</b>                 |               | <b>158.189</b> |
| <b>I</b>  | <b>Water Development Works</b>                        |        |          |                           |              |               |              |                            |              |               |              |                               |               |                |
| 1   | Land Development                                      |        |          |                           |              |               |              |                            |              |               |              |                               |               |                |
| 1.1   | <b>Block Plantation</b>                               |        |          |                           |              |               |              |                            |              |               |              |                               |               |                |
| 1.11  | Horticulture  | in ha  |          |                           | 15.50        | 3.10          | 38.75        | 7.75                       | 38.75        | 7.75          | 38.75        | 7.75                          | 131.75        | 26.350         |
| 1.12  | Afforestation   | in ha  |          |                           | 8.25         | 0.83          | 19.25        | 1.93                       | 19.25        | 1.93          | 19.25        | 1.93                          | 66.00         | 6.600          |
|   | <b>Sub Total</b>                                      |        |          |                           | <b>23.75</b> | <b>3.925</b>  | <b>58.00</b> | <b>9.675</b>               | <b>58.00</b> | <b>9.675</b>  | <b>58.00</b> | <b>9.675</b>                  | <b>197.75</b> | <b>32.950</b>  |
| 1.2   | <b>Scattered Plantation</b>                           |        |          |                           |              |               |              |                            |              |               |              |                               |               |                |
| 1.21  | Horticulture  | in no. |          |                           | 2390         | 0.96          | 2910         | 1.16                       | 2910         | 1.16          | 2905         | 1.16                          | 11115         | 4.446          |
| 1.22  | Afforestation   | in no. |          |                           | 1485         | 0.30          | 1700         | 0.34                       | 1700         | 0.34          | 1645         | 0.33                          | 6530          | 1.306          |
|   | <b>Sub Total</b>                                      |        |          |                           | <b>3875</b>  | <b>1.253</b>  | <b>4610</b>  | <b>1.504</b>               | <b>4610</b>  | <b>1.504</b>  | <b>4550</b>  | <b>1.491</b>                  | <b>17645</b>  | <b>5.752</b>   |
|   | <b>Total</b>  |        |          |                           |              | <b>5.178</b>  |              | <b>11.179</b>              |              | <b>11.179</b> |              | <b>11.166</b>                 |               | <b>38.702</b>  |
| 2   | SMC-Convergence                                       |        |          |                           |              |               |              |                            |              |               |              |                               |               |                |
| 2.1   | Field Bund(FB)  | in rmt |          |                           | 4168         | 2             | 9347         | 4                          | 9068         | 4             | 8582         | 4                             | 31165         | 13.089         |
| 2.1.1   | Outlet (for safe disposal of Water) @ Rs. 750/outlet  | in no. |          |                           | 0            | 0             | 0            | 0                          | 0            | 0             | 0            | 0                             | 0             | 0.000          |
| 2.2   | Marginal Bund(MB)                                     | in rmt |          |                           | 8037         | 15            | 17182        | 32                         | 17154        | 32            | 17228        | 32                            | 59601         | 111.394        |
| 2.2.1   | Outlet (for safe disposal of Water) @ Rs.15000/outlet | in no. |          |                           | 16           | 2             | 34           | 5                          | 34           | 5             | 34           | 5                             | 118           | 17.700         |
| 2.3   | Peripheral Bund(PB)                                   | in rmt |          |                           | 3225         | 6             | 6888         | 13                         | 6844         | 13            | 6869         | 13                            | 23826         | 44.531         |
| 2.3.1   | Outlet (for safe disposal of Water) @ Rs.15000/outlet | in no. |          |                           | 6            | 1             | 13           | 2                          | 13           | 2             | 13           | 2                             | 45            | 6.750          |
|   | <b>Sub Total</b>                                      |        |          |                           |              | <b>26.099</b> |              | <b>55.963</b>              |              | <b>55.711</b> |              | <b>55.692</b>                 |               | <b>193.464</b> |
| 3   | Water Harvesting Structure                            |        |          |                           |              |               |              |                            |              |               |              |                               |               |                |
| 3.1   | Massonary Check Dam                                   | in no. |          |                           | 0            | 0.00          | 1            | 4.63                       | 1            | 4.632         | 1            | 4.625                         | 3             | 13.889         |
| 3.2   | Ponds Renovation                                      | in no. |          |                           | 22           | 40.60         | 29           | 94.89                      | 29           | 94.891        | 29           | 94.738                        | 109           | 325.121        |
| 3.3   | New Ponds   | in no. |          |                           | 0            | 0.00          | 0            | 0.00                       | 0            | 0.000         | 0            | 0.000                         | 0             | 0.000          |
| 3.5   | Recharge structure in Abandand Well                   |        |          |                           | 27           | 5.91          | 0            | 0.00                       | 0            | 0.000         | 0            | 0.000                         | 27            | 5.910          |

| Year Wise Physical and Financial At A Glance of DPR |   | Veerbhadrappatti, IWMP-IV |          | District:     |           | Bhadoli (St Ravidas Nagar) |            | Area: 5760     |           | (Phy. In ha/Nos, Fin in Lacs) |           |                |            |                |
|---|---|---------------------------|----------|---------------|-----------|----------------------------|------------|----------------|-----------|-------------------------------|-----------|----------------|------------|----------------|
| S. No.  | ProjectComponent  | Unit                      | Ist Year |               | IInd Year |                            | IIIrd Year |                | IVth Year |                               | Vth Year  |                | TOTAL      |                |
|   |   |                           | Phy.     | Fin.          | Phy.      | Fin.                       | Phy.       | Fin.           | Phy.      | Fin.                          | Phy.      | Fin.           | Phy.       | Fin.           |
| 3.6   | Recharge Pit  | in no.                    |          |               | 3         | 0.15                       | 22         | 1.10           | 22        | 1.100                         | 22        | 1.100          | 69         | 3.450          |
|   | <b>Sub Total</b>  |                           |          |               | <b>52</b> | <b>46.662</b>              | <b>52</b>  | <b>100.62</b>  | <b>52</b> | <b>100.623</b>                | <b>52</b> | <b>100.463</b> | <b>208</b> | <b>348.370</b> |
|   | Storage Capacity  | ham                       |          |               |           | 7.220                      |            | 19.139         |           | 19.139                        |           | 19.109         |            | 64.606         |
|   | Additional Area Brought Under Irrigation                  |                           |          |               |           |                            |            |                |           |                               |           |                |            |                |
|   | @ 5 cm * 2 Irrigation/ha                                  |                           |          |               |           | 36.10                      |            | 95.69          |           | 95.69                         |           | 95.54          |            | 323.03         |
|   | @ 7.5 cm * 2 Irrigation/ha                                |                           |          |               |           | 24.07                      |            | 63.80          |           | 63.80                         |           | 63.70          |            | 215.35         |
| <b>J</b>  | <b>Consolidation</b>                                      |                           |          |               |           |                            |            |                |           |                               |           |                |            |                |
| 1   | Completion of Various Left Over Work                      |                           |          |               |           |                            |            |                |           |                               |           | 13.921         | 0          | 13.921         |
| 2   | Perparation of Project Completion Report                  |                           |          |               |           |                            |            |                |           |                               |           | 0.580          | 0          | 0.580          |
| 3   | Documentation of Successful Experience                    |                           |          |               |           |                            |            |                |           |                               |           | 1.450          | 0          | 1.450          |
| 4   | Management and Maintenance of Developed Natural Resources |                           |          |               |           |                            |            |                |           |                               |           | 0.580          | 0          | 0.580          |
| 5   | Users right and users charges                             |                           |          |               |           |                            |            |                |           |                               |           | 0.290          | 0          | 0.290          |
| 6   | Sustainable utilization of natural tesources              |                           |          |               |           |                            |            |                |           |                               |           | 0.580          | 0          | 0.580          |
| 7   | formation of federation for post project economic         |                           |          |               |           |                            |            |                |           |                               |           | 0.725          | 0          | 0.725          |
| 8   | Capacity building of CBOs for post project period         |                           |          |               |           |                            |            |                |           |                               |           | 0.290          | 0          | 0.290          |
| 9   | Management and utilization of WDF                         |                           |          |               |           |                            |            |                |           |                               |           | 0.290          | 0          | 0.290          |
| 10  | Intensification of PSME                                   |                           |          |               |           |                            |            |                |           |                               |           | 1.160          | 0          | 1.160          |
| 11  | Intensification of Livelihood                             |                           |          |               |           |                            |            |                |           |                               |           | 0.870          | 0          | 0.870          |
|   | <b>Sub Total</b>  |                           |          |               |           |                            |            |                |           |                               |           | <b>20.736</b>  |            | <b>20.736</b>  |
|   | <b>Grand Total</b>  |                           |          | <b>41.473</b> |           | <b>137.948</b>             |            | <b>274.651</b> |           | <b>249.421</b>                |           | <b>285.990</b> |            | <b>989.483</b> |
|   | <b>Funds Available From IWMP</b>                          |                           |          | 41.472        |           | 96.768                     |            | 172.800        |           | 172.800                       |           | 207.360        |            | 691.200        |
|   | <b>Gap of Funds</b>                                       |                           |          | 0.00          |           | 41.18                      |            | 101.85         |           | 76.62                         |           | 78.63          |            | 298.28         |
|   | <b>Funds From Convergence</b>                             |                           |          | <b>0.00</b>   |           | <b>41.18</b>               |            | <b>101.85</b>  |           | <b>76.62</b>                  |           | <b>78.63</b>   |            | <b>298.28</b>  |
|   | <b>Project Cost per ha</b>                                |                           |          |               |           |                            |            |                |           |                               |           |                |            |                |
| 1   | <b>Cost per ha from IWMP FUND</b>                         |                           |          |               |           |                            |            |                |           |                               |           |                |            | 0.12000        |
| 2   | <b>Cost from Convergence pr ha</b>                        |                           |          |               |           |                            |            |                |           |                               |           |                |            | 0.05179        |
| 3   | <b>Total Cost per ha</b>                                  |                           |          |               |           |                            |            |                |           |                               |           |                |            | 0.17179        |

\* Earth Work under WHS will be executed through 35HP Tractor/JCB

| BENCHMARKING OF IWMP PROJECTS-   |  | Veerbhadrappatti, IWMP-IV                    |                      | District:   | Bhadohi (St Ravidas Nagar)            |  |
|--|--|--|----------------------|---|---------------------------------------|--|
|  |  | Agro Climetic Zone:                          |                      |   | Vindhyan Zone                         |  |
| Indicators   | Measuring details  |  |                      | Benchmark Indicators/Values (in % / No.)              |                                       |  |
|  | How  | Who  | Frequency/<br>Stages | Pre Project Status                                    | Post Project Status                   |  |
| <b>Soil Health</b>   |  |  |                      |   |                                       |  |
| Soil Organic Carbon Increase   | NMR Spectroscopy   | Expert/<br>M&E Agency                        | 5 Years              | 0.42  | 0.51                                  |  |
| Erosion Reduction  | Gully Formation<br>Sediment Loss                         | Expert/<br>M&E Agency                        | 3 Years<br>5 Years   | Run off:146.05 mm/anum, Soil<br>Loss:8-12 ton/ha/anum | 5-8% due to IWMP<br>8-10% due to IWMP |  |
| <b>Hydrology</b>   |  |  |                      |   |                                       |  |
| Rainfall Intensity, No. of Rainy days                                      | Rain Gauge<br>(TRG + DL)                                 | WDT facilitation<br>/WC/PIA,<br>M & E Agency | Daily                | 47 days/annum   | 6-8% due to IWMP                      |  |
| Stream Flow Cum/sec (Monsoon flow on selected streams in watershed) reduce | V Notch + Staff<br>Gauge<br>V Notch + AWLR<br>(Decrease) | WDT facilitation<br>/WC/PIA,<br>M & E Agency |                      | -   | 10-15% reduction due to<br>IWMP       |  |
| Ground Water Level ( in meter) Increase                                    | Tape WLR   | WDT/WC/PIA,<br>M & E Agency                  | Monthly              |   |                                       |  |
| Open Well-Pre Monsoon  |  |  |                      | 6.5-7.5   | 6-7                                   |  |
| Open Well-Post Monsoon   |  |  |                      | 5.5-6.5   | 5-6                                   |  |
| Bore Well  |  |  |                      | 35-40   | 33-37                                 |  |
| <b>Status of Water bodies (ponds, wells and springs)</b>                   |  |  |                      |   |                                       |  |
| Spread area increase   | Field Survey/<br>Remote Sensing                          | WDT/WC/PIA,<br>M & E Agency                  | 6 Monthly            | -   | upto 5-10%                            |  |
| rejuvenation   |  |  | 6 Monthly            | -   | 10-20 in no.                          |  |
| New water bodies (in numbers) increase                                     | Number/ Remote<br>Sensing                                |  | 6 Monthly            | -   | 8-10 in no.                           |  |
| Drinking Water Availability Increase                                       | Survey/FGD   | WDT/Expert/<br>M&E Agency                    | 3 Years              | Sufficient  | Sufficient                            |  |
|  |  |  | 5 Years              | Sufficient  | Sufficient                            |  |
| <b>Forestry</b>  |  |  |                      |   |                                       |  |
| Tree cover   | Inventory  | WDT/WC/M & E<br>Agency                       | 3 Years              | 2.11  | 5-7%                                  |  |
|  |  |  | 5 Years              | -   | 8-10%                                 |  |
| NDVI   | Remote Sensing   | Expert/<br>M&E Agency                        | 3 Years              | -   | Shape File Not available              |  |
|  |  |  | 5 Years              | -   | Shape File Not available              |  |

| BENCHMARKING OF IWMP PROJECTS-   | Veerbhadrappatti, IWMP-IV |                           | District:            | Bhadohi (St Ravidas Nagar)               |   |
|--|---------------------------|---------------------------|----------------------|--|---|
|  | Agro Climetic Zone:       |                           |                      | Vindhyan Zone                            |   |
| Indicators   | Measuring details         |                           |                      | Benchmark Indicators/Values (in % / No.) |   |
|  | How                       | Who                       | Frequency/<br>Stages | Pre Project Status                       | Post Project Status                           |
| Survival of the Plant  | Survey                    | M & E Agency              | 3 Years              | 35-40%                                   | 50-60%  |
|  |                           |                           | 5 Years              |  | 60-75% due to casualty replacement under IWMP |
| % families cultivating agroforestry increase   | Survey                    | M & E Agency              | 5 Years              | -  | 8-10%   |
| Species richness increase  | Count Survey              | Expert Agency             | 3 Years              | -  | 4-5% due to IWMP                              |
|  |                           |                           | 5 Years              |  | 6-8% due to IWMP                              |
| <b>Agriculture and horticulture</b>  |                           |                           |                      |  |   |
| Follow and wasteland reduction as % of total agriculture land  | Remote Sensing/<br>Survey | Expert/<br>M&E Agency     | 5 Years              | -  | 15-20%  |
| Diversification in agriculture and horticulture increase   | Survey                    | WDT/Expert/<br>M&E Agency | 5 Years              | -  | 10-15%  |
| Area covered under improved varieties/HYV of total Cultivable Land   | Survey                    | Expert/<br>M&E Agency     | 5 Years              | -  | 10-15%  |
| Area enhanced under irrigation as to total cultivated land   | Survey                    | WDT/Expert/<br>M&E Agency | 5 Years              | -  | 7-8%  |
| Demonstration of New technology increase   | Survey                    | WDT/Expert/<br>M&E Agency | 5 Years              | -  | 5-7 in no.                                    |
| Adoption of INM/IPM/IDM increase   | Survey                    | WDT/ M & E<br>Agency      | 5 Years              | -  | 83  |
| No. of Framer's producer's institutions increase   | Survey                    | Expert/<br>M&E Agency     | 5 Years              | -  | 05 No. due to IWMP                            |
| Local Innovations in Watershed Increase  | Survey                    | PIA/WDT                   | 5 Years              | -  | 3-5 No. due to IWMP                           |
| Farmer's aware about climate change impacts increase   | Survey                    | WDT/Expert                | 5 Years              | -  | 15-20% due to IWMP                            |
| No. of farmers undergone trainings   | Survey                    | PIA/WDT/ M & E<br>Agency  | Yearly               | -  | 200 farmers per annum                         |
| Participation in exposure visits organised   | Survey                    |                           | Yearly               | -  | 200 farmers per annum                         |
| Mechanization RCT increased  | Survey                    |                           | 5 Years              | -  | 10-15%  |
| <b>Cropping intensity, viz. shift from single to double, triple/intercropping increase</b>   |                           |                           |                      |  |   |
| Single Crop  | Survey                    | PIA/WDT/ M & E<br>Agency  | 3 Years<br>5 Years   | 3289.06                                  | 2646.76                                       |
| Double C rop   | Survey                    |                           |                      | 1854.47                                  | 2553.12                                       |
| Multiple Crop  | Survey                    |                           |                      | 0.00                                     | 139.00  |
| Cropping Intensity (in %)  | Survey                    |                           |                      | 121.49                                   | 141.84  |
| B : C Ratio  | Survey                    |                           |                      | 1.54 :1                                  | 2.42 :1                                       |
| <b>Improvement in Productivity</b><br>Cereals, pulses, oil seeds, fodder, Cash crops, Ornamental, vegetables,<br>spices and plantation crops |                           |                           |                      |  |   |



| BENCHMARKING OF IWMP PROJECTS-                                    | Veerbhadrapatti, IWMP-IV |                          | District:            | Bhadohi (St Ravidas Nagar)               |                        |  |  |
|---|--------------------------|--------------------------|----------------------|--|------------------------|--|--|
|   | Agro Climetic Zone:      |                          |                      | Vindhyan Zone                            |                        |  |  |
| Indicators  | Measuring details        |                          |                      | Benchmark Indicators/Values (in % / No.) |                        |  |  |
|   | How                      | Who                      | Frequency/<br>Stages | Pre Project Status                       | Post Project Status    |  |  |
| <b>Khariff (Productivity in quintal/ha)</b>                       | Survey                   | WDT/ M & E Agency        | 5 Years              |  |                        |  |  |
| Paddy   |                          |                          |                      | 16.00                                    | 20.50                  |  |  |
| Jwar  |                          |                          |                      | 5.25                                     | 5.25                   |  |  |
| Bajra   |                          |                          |                      | 5.00                                     | 5.00                   |  |  |
| Maiz  |                          |                          |                      | 9.00                                     | 14.50                  |  |  |
| Arhar   |                          |                          |                      | 3.25                                     | 5.75                   |  |  |
| Urd/Moong   |                          |                          |                      | 3.00                                     | 5.25                   |  |  |
| Chia  |                          |                          |                      | 8.00                                     | 8.00                   |  |  |
| Vegetable   |                          |                          |                      | 40.00                                    | 75.00                  |  |  |
| Fodder  |                          |                          |                      | 150.00                                   | 230.00                 |  |  |
| Others  |                          |                          |                      | 7.75                                     | 12.50                  |  |  |
| 0   |                          |                          |                      | 0.00                                     | 0.00                   |  |  |
| <b>Rabi (Productivity in quintal/ha)</b>                          |                          |                          |                      |  |                        |  |  |
| Wheat   |                          |                          |                      | 16.25                                    | 21.00                  |  |  |
| Gram  |                          |                          |                      | 6.00                                     | 10.00                  |  |  |
| Mustard   | 3.00                     | 5.75                     |                      |  |                        |  |  |
| Lentil  | 3.25                     | 5.25                     |                      |  |                        |  |  |
| Field pea   | 9.00                     | 14.00                    |                      |  |                        |  |  |
| Quinoa  | 0.00                     | 12.50                    |                      |  |                        |  |  |
| Vegetable   | 45.00                    | 75.00                    |                      |  |                        |  |  |
| Fodder  | 160.00                   | 200.00                   |                      |  |                        |  |  |
| Others  | 8.00                     | 12.00                    |                      |  |                        |  |  |
| <b>Zaid (Productivity in quintal/ha)</b>                          |                          |                          |                      |  |                        |  |  |
| <b>Animal husbandary, dairy and fisheries</b>                     |                          |                          |                      |  |                        |  |  |
| Increase in area under grassland on CPR                           | Revenue Recrd/<br>Survey | WDT/ M & E Agency        | 3 Years              | -  | 4-5%                   |  |  |
|   |                          |                          | 5 Years              |  | 5-6%                   |  |  |
| Increase in area under cultivated fodder                          | Revenue Recrd/<br>Survey | WDT/ M & E Agency        | 3 Years              | -  | 4-5%                   |  |  |
|   |                          |                          | 5 Years              |  | 5-6%                   |  |  |
| Shift from open grazing to stall feeding                          | Revenue Recrd/<br>Survey | WDT/ M & E Agency        | 3 Years              | -  | 10-12%                 |  |  |
|   |                          |                          | 5 Years              |  | 12-15%                 |  |  |
| Health camps  | Survey                   | WDT/PIA,<br>M & E Agency | Yearly               | -  | Average one camp/annum |  |  |
| No. of livestock owners adopting artificial insemination services | Survey                   |                          | 3 Years              | -  | 20-25% due to IWMP     |  |  |
|   |                          |                          | 5 Years              | -  | 20-25% due to IWMP     |  |  |
| increase in production of aquaculture                             | Survey                   |                          | 5 Years              | -  | 5-10%                  |  |  |

| <b>BENCHMARKING OF IWMP PROJECTS-</b>   | <b>Veerbhadrappatti, IWMP-IV</b> | <b>District:</b> | <b>Bhadohi (St Ravidas Nagar)</b> |   |   |
|---|----------------------------------|------------------|-----------------------------------|---|---|
|   | <b>Agro Climetic Zone:</b>       |                  |                                   | <b>Vindhyan Zone</b>                            |   |
| <b>Indicators</b>   | <b>Measuring details</b>         |                  |                                   | <b>Benchmark Indicators/Values (in % / No.)</b> |   |
|   | <b>How</b>                       | <b>Who</b>       | <b>Frequency/<br/>Stages</b>      | <b>Pre Project Status</b>                       | <b>Post Project Status</b>                |
| <b>Economic, Financial Process, Assets, Institutional, Risk and Convergence</b> |                                  |                  |                                   |   |   |
| Economic Indicators   |                                  |                  |                                   |   |   |
| Total Average Income for Assetless/Annum  | Survey                           | M & E Agency     | 3 Years<br>5 Years                | 17700.00  | 23000.00                                  |
| Total Average Income for Farmers/Annum  | Survey                           | M & E Agency     | 3 Years<br>5 Years                | 22600.00  | 29400.00                                  |
| No. of families recorded positive change in income                              | Survey                           | M & E Agency     | 3 Years<br>5 Years                | -   | 25% due to IWMP<br>50% due to IWMP        |
| Distress migration  | Survey                           | M & E Agency     | 3 Years<br>5 Years                | -   | 30% reduction due to IWMP                 |
| <b>Financial Indicators</b>   |                                  |                  |                                   |   |   |
| Financial/Credit linkages(SHG/UGs/CIGs)   | Survey                           | M & E Agency     | 5 Years                           | -   | 75-80% as planned under DPR               |
| Watershed development Fund  | Survey                           | M & E Agency     | 5 Years                           | -   | 100% as planned under DPR                 |
| Common property resource maintenance mechanism                                  | Survey                           | M & E Agency     | 5 Years                           | -   | 60-75% as planned under DPR               |
| <b>Process Monitoring</b>   |                                  |                  |                                   |   |   |
| Status of area treatment  | Survey                           | M & E Agency     | 3 Years                           | -   | 100% as planned under DPR                 |
| status of drainage line treatment   | Survey                           | M & E Agency     | 5 Years                           | -   | 100% as planned under DPR                 |
| No. of Social audits  | Survey                           | M & E Agency     | 5 Years                           | -   | 70-80% as planned under DPR               |
| Gram Sabha's participation in planning and management of watershed              | Survey                           | M & E Agency     | 3 Years                           | -   | Active Participation as planned under DPR |
|   |                                  |                  | 5 Years                           | -   | Active Participation as planned under DPR |
| <b>Formation of Institutions</b>  |                                  |                  |                                   |   |   |
| No. of SHGs/CBOs/Micro-enterprises formed                                       | Survey                           | M & E Agency     | 3 Years                           | -   | 70-80% as planned under DPR by 3rd Year   |
| No. of Watershed Committee Functional   | Survey                           | M & E Agency     | 3 Years                           | -   | 100% Functional                           |
| <b>Capacity Building of Institutions</b>  |                                  |                  |                                   |   |   |
|   |                                  |                  |                                   | -   |   |

| <b>BENCHMARKING OF IWMP PROJECTS-</b>               | <b>Veerbhadrappatti, IWMP-IV</b> | <b>District:</b> | <b>Bhadohi (St Ravidas Nagar)</b> |   |   |
|---|----------------------------------|------------------|-----------------------------------|---|---|
|   | <b>Agro Climetic Zone:</b>       |                  |                                   | <b>Vindhyan Zone</b>                            |   |
| <b>Indicators</b>                                   | <b>Measuring details</b>         |                  |                                   | <b>Benchmark Indicators/Values (in % / No.)</b> |   |
|   | <b>How</b>                       | <b>Who</b>       | <b>Frequency/<br/>Stages</b>      | <b>Pre Project Status</b>                       | <b>Post Project Status</b>              |
| WCs/PIAs/CBOs                                       | Survey                           | M & E Agency     | 5 Years                           | -   | As Planned under DPR                    |
| PRIs  | Survey                           | M & E Agency     | 3 Years                           | -   | 100% office Bearer Trained              |
|   |                                  |                  | 5 Years                           |   | 80% Member Trained                      |
| <b>Watershed Assets</b>                             | -                                |                  |                                   |   |   |
| No. of common watershed assets created              | Survey                           | M & E Agency     | 3 Years                           | -   | 60% as planned under DPR                |
|   |                                  |                  | 5 Years                           |   | 80% as planned under DPR                |
| No. of Private Assets                               | Survey                           | M & E Agency     | 5 Years                           | -   | 70% as planned under DPR                |
| <b>Risk Management</b>                              |                                  |                  |                                   |   |   |
| No. of SHGs/CBOs/Micro-enterprises linked to market | Survey                           | M & E Agency     | 5 Years                           | -   | 60% as planned un der DPR               |
| Crop production related risk                        | Survey                           | M & E Agency     | 5 Years                           | -   | 50% reduction in crop failure per annum |
| <b>Convergence</b>                                  |                                  |                  |                                   |   |   |
| Schemes   | Survey                           | M & E Agency     | 3 Years                           | -   | 60% as planned under DPR                |
|   |                                  |                  | 5 Years                           |   | 100% as planned under DPR               |
| Institutional                                       | Survey                           | M & E Agency     | 3 Years                           | -   | 60% as planned under DPR                |
|   |                                  |                  | 5 Years                           |   | 100% as planned under DPR               |
| Technology  | Survey                           | M & E Agency     | 3 Years                           | -   | 60% as planned under DPR                |
|   |                                  |                  | 5 Years                           |   | 100% as planned under DPR               |

| S.No. | Objectives of IWMP  |
|-------|---|
| 1     | The main objectives of the IWMP are to restore the ecological balance by harnessing, conserving and developing degraded natural resources such as soil, vegetative cover and water. |
| 2     | Prevention of soil, run-off; rain water harvesting and recharging of the ground water table.  |
| 3     | Regeneration of natural vegetation  |
| 4     | Introduction of multi-cropping and diverse agro-based activities, which help to provide sustainable livelihoods to the people residing in the watershed area.                       |
| 5     | Promote development of cost effective and proven technologies to support watershed management   |

| <b>WEIGHTAGE POINT</b> |          |           |                                 |           |          |           |                  |             |                                   |          |           |            |             |              |
|------------------------|----------|-----------|---------------------------------|-----------|----------|-----------|------------------|-------------|-----------------------------------|----------|-----------|------------|-------------|--------------|
| <b>Name of Project</b> |          |           | <b>Veerbhadrapatti, IWMP-IV</b> |           |          |           | <b>District:</b> |             | <b>Bhadohi (St Ravidas Nagar)</b> |          |           |            |             |              |
| <b>Marks Obtained</b>  |          |           |                                 |           |          |           |                  |             |                                   |          |           |            |             |              |
|                        | <b>i</b> | <b>ii</b> | <b>iii</b>                      | <b>iv</b> | <b>v</b> | <b>vi</b> | <b>vii</b>       | <b>viii</b> | <b>ix</b>                         | <b>x</b> | <b>xi</b> | <b>xii</b> | <b>xiii</b> | <b>TOTAL</b> |
| <b>As per PPR</b>      | 7.5      | 10        | 5                               | 10        | 0        | 0         | 10               | 7.5         | 10                                | 10       | 10        | 15         | 0           | 95           |

| Details of Ongoing Development Programme in the Project Area |                                   |  | Veerbhadrapatti, IWMP-IV  | District          | Bhadohi (St Ravidas Nagar)                              |         |
|--|-----------------------------------|--|---|-------------------|---|---------|
| S. No.   | Name of Programme                 | Sponsoring Agency/ Department                  | Objective of Programme  | Commencement Year | Village Covered   | Remarks |
| 1  | Ekikrit Bagwani Mission           | Dept. of Horticulture                          | Promotion of Horticultural development through Direct Beneficiary Transfer (DBT) higher productivity. | 2005-06           | All villages of the district covered under this scheme. |         |
| 2  | PMKSY                             | Deptt. of Horticulture                         |   | 2015-16           | All village.  |         |
| 3  | RKVY                              | Deptt. of Horticulture                         |   | 2015-16           | All village.  |         |
| 4  | Soli Health Card                  | Department of Agriculture                      | Balance use of Fertilizers as per Soil Test Report  | 2014-15           | All village.  |         |
| 5  | Subsidised Agriculture Equipments | Department of Agriculture                      | Farm Mechanization  | 2010-11           | All village.  |         |
| 6  | Crop Insurance                    | Department of Agriculture                      | To provide Financial Coverage from Natural Climeties  | 2015-16           | All village.  |         |
| 7  | NRLM                              | Department of Rural Development                | Empowerment of BPL families   | 2014-15           | All village.  |         |
| 8  | Skill Development Mission         | Directorate of Skill Development Mission, U.P. | Skill/Trade Training for economic Empowerment   | 2015-16           | All village.  |         |

| MWS WISE DETAILS OF COORDINATES, LENGTH, MINIMUM AND MAXIMUM ELEVATION OF THE PROJECT AREA OF |              |                 |                         |                         |                         |                         | Veerbhadrapatti,<br>IWMP-IV  |      | District:            |                      | Bhadohi (St<br>Ravidas Nagar) |                   |
|---|--------------|-----------------|-------------------------|-------------------------|-------------------------|-------------------------|------------------------------|------|----------------------|----------------------|-------------------------------|-------------------|
| S. No.  | MWS CODE     | COORDINATES     |                         |                         |                         |                         | DIRECTION LENGTH<br>IN METER |      | Elevation (in m)     |                      |                               |                   |
|   |              | MWS NAME        | Longitude (X)           |                         | Latitude (Y)            |                         | EW                           | NS   | Minimum<br>Elevation | Maximum<br>Elevation | Difference                    | Mean<br>Elevation |
| 1   | 2B3A3j1d     | Lakhno          | 82° 27' 25.30" E        | 82° 28' 33.22" E        | 25° 19' 58.88" N        | 25° 22' 32.30" N        | 1603                         | 4695 | 84.00                | 91.00                | 7.00                          | 87.67             |
| 2   | 2B3A3j2a     | Veerbhadrapatti | 82° 21' 00.47" E        | 82° 27' 37.94" E        | 25° 22' 08.00" N        | 25° 26' 11.02" N        | 10909                        | 5228 | 84.50                | 94.00                | 9.50                          | 89.52             |
| 3   | 2B3A3j3a     | Ghatmpur        | 82° 25' 43.83" E        | 82° 27' 35.95" E        | 25° 20' 00.79" N        | 25° 22' 28.80" N        | 2357                         | 5053 | 84.50                | 93.00                | 8.50                          | 88.40             |
| 4   | 2B3A3j3b     | Kasidaha        | 82° 23' 43.45" E        | 82° 26' 15.62" E        | 25° 20' 39.77" N        | 25° 22' 33.79" N        | 2964                         | 3628 | 85.50                | 94.00                | 8.50                          | 88.77             |
| 5   | 2B3A3j3c     | Verampur        | 82° 21' 09.23" E        | 82° 25' 10.78" E        | 25° 20' 50.35" N        | 25° 24' 08.60" N        | 6608                         | 6721 | 85.00                | 93.50                | 8.50                          | 89.04             |
|   | <b>TOTAL</b> |                 | <b>82° 21' 00.47" E</b> | <b>82° 28' 33.22" E</b> | <b>25° 19' 58.88" N</b> | <b>25° 26' 11.02" N</b> |                              |      | <b>84.00</b>         | <b>94.00</b>         | <b>10.00</b>                  | <b>89.18</b>      |

| MWS/GP/Village WISE DETAILS OF LAND-GEOGRAPHICAL AND TREATABLE AREA of Project Area- |                      |                     |                 |               |                       |               |                     |                 |                 | Veerbhadrapatti,<br>IWMP-IV |             | District:-    | Bhadohi (St Ravidas<br>Nagar) |             |             | (Area in ha)  |               |                   |
|--|----------------------|---------------------|-----------------|---------------|-----------------------|---------------|---------------------|-----------------|-----------------|-----------------------------|-------------|---------------|-------------------------------|-------------|-------------|---------------|---------------|-------------------|
| MWS<br>CODE  | VILLAGE NAME         | Gram Panchayat      | Cultivable Land |               |                       |               | Non Cultivable Land |                 |                 |                             |             |               |                               |             |             |               | Total Area    | Treatable<br>Area |
|  |                      |                     | Net Cultivated  |               | Cultivable Waste Land |               | Water bodies        |                 |                 | Buitup Area                 |             |               |                               |             | Forest      |               |               |                   |
|  |                      |                     | Agriculture     |               | Scrub Land            | Waste<br>Land | Canal               | River/Drai<br>n | Lakes/Pond<br>s | Road                        | Railway     | Settlements   | Plantation                    | Brick Kiln  |             |               |               |                   |
|  |                      |                     | Rainfed         | Irrigated     |                       |               |                     |                 |                 |                             |             |               |                               |             |             |               |               |                   |
| 2B3A3j1d   | Balipur Dehat        | Gopipur             | 5.99            | 2.61          | 0.00                  | 0.00          | 0.00                | 0.00            | 0.00            | 0.10                        |             | 4.97          | 0.00                          | 0.00        | 0.00        | 13.67         | 5.99          |                   |
| 2B3A3j1d   | Bhurakhi             | Bhuraki             | 1.01            | 0.99          | 1.25                  | 0.00          | 0.00                | 0.00            | 0.00            | 0.05                        |             | 3.60          | 0.08                          | 0.00        | 0.00        | 6.97          | 2.26          |                   |
| 2B3A3j1d   | Chak Kishundas       | Chak Kishundas      | 21.40           | 18.49         | 2.69                  | 18.32         | 0.00                | 1.01            | 0.00            | 0.82                        |             | 3.53          | 1.35                          | 0.00        | 0.00        | 67.61         | 42.41         |                   |
| 2B3A3j1d   | Chak Todar           | Chak Todar          | 31.92           | 16.36         | 4.78                  | 0.81          | 0.00                | 0.00            | 0.00            | 0.68                        |             | 20.86         | 0.41                          | 0.00        | 0.00        | 75.83         | 37.52         |                   |
| 2B3A3j1d   | Gyanpur              | Gopipur             | 23.25           | 10.14         | 0.00                  | 0.00          | 0.72                | 0.00            | 0.00            | 0.86                        |             | 16.69         | 1.14                          | 0.00        | 0.00        | 52.80         | 23.25         |                   |
| 2B3A3j1d   | Jorai                | Jorai               | 104.58          | 62.18         | 1.19                  | 36.80         | 0.83                | 0.18            | 1.01            | 2.00                        |             | 41.88         | 0.66                          | 0.00        | 0.00        | 251.30        | 142.57        |                   |
| 2B3A3j1d   | Kawal                | Kawal               | 2.50            | 1.85          | 1.75                  | 0.00          | 0.00                | 0.00            | 0.00            | 0.10                        |             | 0.86          | 1.42                          | 0.00        | 0.00        | 8.48          | 4.25          |                   |
| 2B3A3j1d   | Keshopur Sarpataha   | Keshopur Sarpataha  | -6.08           | 14.92         | 1.03                  | 39.26         | 0.00                | 0.32            | 0.00            | 0.97                        |             | 21.76         | 0.00                          | 0.00        | 0.00        | 72.18         | 34.21         |                   |
| 2B3A3j1d   | Lakhano              | Lakhano             | 22.11           | 21.24         | 0.00                  | 26.58         | 0.02                | 0.00            | 3.30            | 1.12                        |             | 3.92          | 0.84                          | 0.00        | 0.00        | 79.13         | 48.69         |                   |
| 2B3A3j1d   | Nanda Kapura         | Nandapur            | 9.86            | 4.30          | 0.00                  | 0.00          | 0.00                | 0.11            | 0.00            | 0.23                        |             | 0.68          | 0.14                          | 0.00        | 0.00        | 15.32         | 9.86          |                   |
| <b>Sub Total :</b>   |                      |                     | <b>216.55</b>   | <b>153.08</b> | <b>12.68</b>          | <b>121.77</b> | <b>1.57</b>         | <b>1.63</b>     | <b>4.31</b>     | <b>6.92</b>                 | <b>0.00</b> | <b>118.75</b> | <b>6.03</b>                   | <b>0.00</b> | <b>0.00</b> | <b>643.28</b> | <b>351.00</b> |                   |
| 2B3A3j2a   | Adiyapur             | Gowali              | 0.07            | 0.02          | 0.00                  | 0.00          | 0.00                | 0.00            | 0.00            | 0.00                        |             | 0.24          | 0.02                          | 0.00        | 0.00        | 0.35          | 0.07          |                   |
| 2B3A3j2a   | Amilhara             | Amilhara            | 80.07           | 26.45         | 4.80                  | 0.00          | 0.00                | 0.18            | 0.00            | 1.39                        |             | 15.98         | 9.35                          | 0.00        | 0.00        | 138.22        | 84.87         |                   |
| 2B3A3j2a   | Anapur               | Paraupur            | 6.71            | 2.09          | 0.00                  | 0.00          | 0.00                | 0.00            | 0.00            | 0.11                        |             | 1.60          | 0.30                          | 0.00        | 0.00        | 10.81         | 6.71          |                   |
| 2B3A3j2a   | Asaipur              | Asaipur             | 54.78           | 17.08         | 0.00                  | 0.01          | 0.00                | 0.00            | 0.92            | 1.08                        |             | 8.20          | 9.66                          | 0.00        | 0.00        | 91.71         | 54.78         |                   |
| 2B3A3j2a   | Balapur              | Balapur             | 35.74           | 11.14         | 0.00                  | 0.00          | 0.00                | 0.28            | 0.00            | 0.65                        |             | 4.71          | 2.49                          | 0.00        | 0.00        | 55.01         | 35.74         |                   |
| 2B3A3j2a   | Bhawapur Or Thalapur | Paraupur            | 10.25           | 3.51          | 1.00                  | 0.00          | 0.00                | 0.00            | 0.00            | 0.36                        |             | 4.54          | 2.72                          | 0.00        | 0.00        | 22.38         | 11.26         |                   |
| 2B3A3j2a   | Bhawri               | Bhawri              | 128.55          | 40.66         | 1.90                  | 0.01          | 0.00                | 0.29            | 1.26            | 1.35                        |             | 20.92         | 10.90                         | 0.00        | 0.00        | 205.85        | 130.46        |                   |
| 2B3A3j2a   | Bhidiura             | Bhidiura            | 18.22           | 6.73          | 3.37                  | 0.00          | 0.22                | 0.00            | 0.33            | 0.22                        |             | 1.08          | 3.77                          | 0.00        | 0.00        | 33.95         | 21.60         |                   |
| 2B3A3j2a   | Bhikhamapur          | Bhikhamapur         | 3.89            | 1.21          | 0.00                  | 0.00          | 0.20                | 0.00            | 0.00            | 0.09                        |             | 0.08          | 0.00                          | 0.00        | 0.00        | 5.49          | 3.89          |                   |
| 2B3A3j2a   | Bisauli Kripalpur    | Bisauli Kripalpur   | 48.89           | 15.33         | 0.00                  | 0.29          | 0.00                | 0.00            | 1.07            | 0.67                        |             | 6.36          | 5.19                          | 0.00        | 0.00        | 77.81         | 49.18         |                   |
| 2B3A3j2a   | Chak Baijoo          | Tal Supaila         | 22.22           | 7.50          | 0.00                  | 1.83          | 0.00                | 0.00            | 0.57            | 0.26                        |             | 0.09          | 0.35                          | 0.00        | 0.00        | 32.82         | 24.05         |                   |
| 2B3A3j2a   | Chak Dukharan        | Pali                | 7.82            | 2.88          | 1.43                  | 0.00          | 0.00                | 0.00            | 0.00            | 0.23                        |             | 0.11          | 0.03                          | 0.00        | 0.00        | 12.50         | 9.25          |                   |
| 2B3A3j2a   | Chak Gumani          | Chak Gumani         | 39.04           | 12.57         | 0.00                  | 1.28          | 0.00                | 0.00            | 0.75            | 0.59                        |             | 3.45          | 5.41                          | 0.00        | 0.00        | 63.08         | 40.32         |                   |
| 2B3A3j2a   | Chak Harhat Giri     | Vari                | 9.00            | 2.81          | 0.00                  | 0.00          | 0.00                | 0.00            | 0.00            | 0.08                        |             | 0.72          | 0.00                          | 0.00        | 0.00        | 12.61         | 9.00          |                   |
| 2B3A3j2a   | Chak Jura            | Balapur             | 20.80           | 6.48          | 0.00                  | 0.00          | 0.00                | 0.04            | 0.00            | 0.26                        |             | 1.34          | 1.29                          | 0.00        | 0.00        | 30.21         | 20.80         |                   |
| 2B3A3j2a   | Chak Kaluti          | Gajdhara            | 23.16           | 7.23          | 0.05                  | 0.00          | 0.00                | 0.15            | 0.32            | 0.34                        |             | 5.70          | 4.92                          | 0.00        | 0.00        | 41.86         | 23.21         |                   |
| 2B3A3j2a   | Chak Kishun Gir      | Galhaiya            | 8.00            | 5.58          | 3.73                  | 6.16          | 0.00                | 0.00            | 0.00            | 0.13                        |             | 0.08          | 0.00                          | 0.00        | 0.00        | 23.68         | 17.89         |                   |
| 2B3A3j2a   | Chak Kishundas       | Chak Kishundas      | 24.18           | 11.40         | 5.82                  | 6.57          | 0.00                | 0.48            | 1.92            | 0.40                        |             | 7.75          | 0.77                          | 0.00        | 0.00        | 59.28         | 36.56         |                   |
| 2B3A3j2a   | Chak Kumar Jati      | Tal Supaila         | 26.68           | 8.34          | 0.00                  | 0.06          | 0.00                | 0.00            | 0.00            | 0.32                        |             | 1.77          | 1.60                          | 0.00        | 0.00        | 38.76         | 26.74         |                   |
| 2B3A3j2a   | Chak Sitaram         | Bhidiura            | 2.05            | 0.64          | 0.00                  | 0.00          | 0.00                | 0.00            | 0.00            | 0.01                        |             | 0.00          | 0.00                          | 0.00        | 0.00        | 2.70          | 2.05          |                   |
| 2B3A3j2a   | Chak Vedula          | Pali                | 7.35            | 3.99          | 0.00                  | 5.46          | 0.00                | 0.00            | 0.00            | 0.16                        |             | 1.14          | 0.32                          | 0.00        | 0.00        | 18.43         | 12.81         |                   |
| 2B3A3j2a   | Danpur Patti West    | Danpur Patti West   | 66.52           | 20.79         | 0.16                  | 0.00          | 0.00                | 0.00            | 0.66            | 1.24                        |             | 13.38         | 7.03                          | 0.00        | 0.00        | 109.79        | 66.69         |                   |
| 2B3A3j2a   | Danupur Patti Purab  | Danupur Patti Purab | 50.51           | 16.96         | 3.91                  | 0.00          | 0.00                | 0.00            | 2.20            | 1.38                        |             | 10.36         | 4.05                          | 0.00        | 0.00        | 89.37         | 54.41         |                   |
| 2B3A3j2a   | Dasawatpur           | Dasawatpur          | 58.59           | 18.35         | 0.00                  | 0.28          | 0.00                | 0.00            | 0.10            | 1.37                        |             | 27.97         | 9.06                          | 0.00        | 0.00        | 115.72        | 58.87         |                   |
| 2B3A3j2a   | Dasharathpur         | Dasharathpur li     | 56.80           | 19.67         | 1.90                  | 4.40          | 0.00                | 0.33            | 1.74            | 0.86                        |             | 14.00         | 5.74                          | 0.00        | 0.00        | 105.44        | 63.10         |                   |



| MWS/GP/Village WISE DETAILS OF LAND-GEOGRAPHICAL AND TREATABLE AREA of Project Area- |                           |                          |        |       |       |      |      |      | Veerbhadrapatti,<br>IWMP-IV |      | District:- | Bhadohi (St Ravidas<br>Nagar) |       |      |      | (Area in ha) |        |
|--|---------------------------|--------------------------|--------|-------|-------|------|------|------|-----------------------------|------|------------|-------------------------------|-------|------|------|--------------|--------|
| 2B3A3j2a   | Fattupur Or Brahman       | Fattupur Bramhnan        | 1.66   | 0.52  | 0.00  | 0.00 | 0.00 | 0.00 | 0.00                        | 0.01 |            | 0.00                          | 0.00  | 0.00 | 0.00 | 2.18         | 1.66   |
| 2B3A3j2a   | Gajdhara                  | Gajdhara                 | 36.25  | 12.40 | 0.00  | 3.53 | 0.00 | 0.00 | 0.84                        | 0.63 |            | 6.97                          | 1.98  | 0.00 | 0.00 | 62.60        | 39.79  |
| 2B3A3j2a   | Ganeshraypur              | Ganeshraypur             | 123.24 | 38.55 | 0.44  | 0.00 | 1.03 | 0.00 | 0.38                        | 2.11 |            | 23.32                         | 4.78  | 0.00 | 0.00 | 193.85       | 123.67 |
| 2B3A3j2a   | Ghatampur                 | Ghatampur                | 103.31 | 37.33 | 10.07 | 6.38 | 0.00 | 0.32 | 0.38                        | 1.69 |            | 10.02                         | 0.46  | 0.00 | 0.00 | 169.96       | 119.76 |
| 2B3A3j2a   | Ghoraha                   | Ghoraha                  | 30.75  | 10.00 | 0.00  | 1.32 | 0.00 | 0.07 | 0.00                        | 0.79 |            | 5.87                          | 5.26  | 0.00 | 0.00 | 54.05        | 32.07  |
| 2B3A3j2a   | Gokul Patti               | Gokul Patti              | 16.23  | 5.06  | 0.00  | 0.00 | 0.00 | 0.00 | 0.00                        | 0.24 |            | 5.07                          | 4.59  | 0.00 | 0.00 | 31.19        | 16.23  |
| 2B3A3j2a   | Govind Patti              | Kanakpur                 | 28.41  | 8.92  | 0.00  | 0.19 | 0.00 | 0.00 | 0.56                        | 1.05 |            | 7.32                          | 4.26  | 0.00 | 0.00 | 50.70        | 28.60  |
| 2B3A3j2a   | Gowali                    | Gowali                   | 68.16  | 21.25 | 0.00  | 0.00 | 1.33 | 0.00 | 0.67                        | 1.00 |            | 6.29                          | 6.70  | 0.00 | 0.00 | 105.39       | 68.16  |
| 2B3A3j2a   | Hari Patti                | Hari Patti               | 54.76  | 18.78 | 5.47  | 0.00 | 0.00 | 0.00 | 2.80                        | 1.16 |            | 8.39                          | 3.31  | 0.00 | 0.00 | 94.67        | 60.24  |
| 2B3A3j2a   | Jagatpur                  | Jagatpur                 | 50.55  | 16.02 | 0.00  | 0.83 | 0.00 | 0.00 | 0.32                        | 0.55 |            | 9.79                          | 6.93  | 0.00 | 0.00 | 84.98        | 51.38  |
| 2B3A3j2a   | Jagdishpur Visen          | Dasharathpur li          | 19.33  | 6.02  | 0.00  | 0.00 | 0.00 | 0.00 | 0.43                        | 0.24 |            | 1.32                          | 0.30  | 0.00 | 0.00 | 27.63        | 19.33  |
| 2B3A3j2a   | Jodhapur N. Ramchandrapur | Asaipur                  | 17.02  | 5.31  | 0.00  | 0.01 | 0.00 | 0.00 | 0.32                        | 0.47 |            | 5.35                          | 2.18  | 0.00 | 0.00 | 30.66        | 17.04  |
| 2B3A3j2a   | Kalipur                   | Nagmanpur                | 45.41  | 14.15 | 0.00  | 0.00 | 0.00 | 0.29 | 0.00                        | 0.72 |            | 6.07                          | 8.04  | 0.00 | 0.00 | 74.68        | 45.41  |
| 2B3A3j2a   | Kanakpur                  | Kanakpur                 | 69.44  | 23.44 | 5.76  | 0.00 | 0.62 | 0.00 | 0.24                        | 1.14 |            | 10.69                         | 11.51 | 0.00 | 0.00 | 122.84       | 75.20  |
| 2B3A3j2a   | Kasiyapur                 | Kasiyapur                | 41.78  | 13.02 | 0.00  | 0.00 | 0.00 | 0.10 | 1.06                        | 0.79 |            | 9.45                          | 5.11  | 0.00 | 0.00 | 71.31        | 41.78  |
| 2B3A3j2a   | Kawal                     | Kawal                    | 2.42   | 0.76  | 0.00  | 0.01 | 0.00 | 0.00 | 0.00                        | 0.03 |            | 0.00                          | 0.00  | 0.00 | 0.00 | 3.21         | 2.43   |
| 2B3A3j2a   | Keshopur Sarpataha        | Keshopur Sarpataha       | 0.36   | 0.11  | 0.00  | 0.00 | 0.00 | 0.00 | 0.00                        | 0.00 |            | 0.00                          | 0.00  | 0.00 | 0.00 | 0.48         | 0.36   |
| 2B3A3j2a   | Khanapur N. Makanpur      | Khanapur                 | 32.02  | 9.98  | 0.00  | 0.00 | 0.00 | 0.00 | 0.00                        | 0.26 |            | 5.42                          | 3.56  | 0.00 | 0.00 | 51.25        | 32.02  |
| 2B3A3j2a   | Kharagsen Patti           | Gokul Patti              | 48.20  | 15.03 | 0.00  | 0.00 | 0.00 | 0.00 | 0.00                        | 0.72 |            | 13.60                         | 6.93  | 0.00 | 0.00 | 84.48        | 48.20  |
| 2B3A3j2a   | Kheokhar                  | Kheokhar                 | 106.30 | 33.21 | 0.00  | 0.24 | 0.00 | 0.00 | 3.06                        | 1.30 |            | 21.85                         | 16.21 | 0.00 | 0.00 | 182.16       | 106.53 |
| 2B3A3j2a   | Kusauli                   | Kusauli                  | 0.01   | 0.00  | 0.00  | 0.00 | 0.00 | 0.00 | 0.00                        | 0.00 |            | 0.00                          | 0.00  | 0.00 | 0.00 | 0.01         | 0.01   |
| 2B3A3j2a   | Lokmanpur                 | Lokmanpur                | 6.98   | 2.17  | 0.00  | 0.00 | 0.00 | 0.00 | 0.14                        | 0.05 |            | 0.00                          | 0.19  | 0.00 | 0.00 | 9.54         | 6.98   |
| 2B3A3j2a   | Mahasingh Patti           | Sadawpur                 | 27.25  | 8.49  | 0.00  | 0.00 | 0.00 | 0.00 | 0.00                        | 0.23 |            | 5.72                          | 1.75  | 0.00 | 0.00 | 43.44        | 27.25  |
| 2B3A3j2a   | Mahdepur                  | Mahdepur                 | 18.74  | 5.84  | 0.00  | 0.00 | 0.00 | 0.00 | 0.44                        | 0.32 |            | 4.84                          | 3.23  | 0.00 | 0.00 | 33.41        | 18.74  |
| 2B3A3j2a   | Mahjuda                   | Mahjuda                  | 1.52   | 0.47  | 0.00  | 0.00 | 0.00 | 0.06 | 0.00                        | 0.05 |            | 0.52                          | 0.37  | 0.00 | 0.00 | 2.99         | 1.52   |
| 2B3A3j2a   | Makanpur Rohi             | Makanpur Rohi            | 63.90  | 19.92 | 0.00  | 0.00 | 0.00 | 0.00 | 1.60                        | 0.90 |            | 11.73                         | 6.81  | 0.00 | 0.00 | 104.86       | 63.90  |
| 2B3A3j2a   | Malhaiya                  | Malhaiya                 | 56.33  | 17.82 | 0.52  | 0.32 | 0.00 | 0.00 | 0.24                        | 0.68 |            | 6.72                          | 0.06  | 0.00 | 0.00 | 82.69        | 57.18  |
| 2B3A3j2a   | Matethu                   | Matethu                  | 2.22   | 0.69  | 0.00  | 0.00 | 0.00 | 0.00 | 0.00                        | 0.19 |            | 6.87                          | 0.00  | 0.00 | 0.00 | 9.97         | 2.22   |
| 2B3A3j2a   | Mau Ramshala              | Mau Ramshala             | 96.85  | 30.46 | 0.88  | 0.00 | 0.00 | 0.00 | 3.66                        | 1.48 |            | 13.37                         | 13.49 | 0.00 | 0.00 | 160.18       | 97.73  |
| 2B3A3j2a   | Nagmanpur                 | Nagmanpur                | 52.06  | 16.23 | 0.00  | 0.00 | 0.00 | 0.00 | 0.93                        | 1.15 |            | 14.33                         | 7.55  | 0.00 | 0.00 | 92.26        | 52.06  |
| 2B3A3j2a   | Nauvapur                  | Ganeshraypur             | 11.27  | 3.51  | 0.00  | 0.00 | 0.25 | 0.09 | 1.15                        | 0.13 |            | 2.36                          | 0.00  | 0.00 | 0.00 | 18.76        | 11.27  |
| 2B3A3j2a   | Nazarpur                  | Newada Rohi              | 7.91   | 2.47  | 0.00  | 0.00 | 0.00 | 0.00 | 0.00                        | 0.08 |            | 1.72                          | 0.41  | 0.00 | 0.00 | 12.58        | 7.91   |
| 2B3A3j2a   | Newada Rohi               | Newada Rohi              | 65.72  | 20.49 | 0.00  | 0.00 | 0.00 | 0.00 | 1.84                        | 0.76 |            | 10.28                         | 12.17 | 0.00 | 0.00 | 111.25       | 65.72  |
| 2B3A3j2a   | Pakari Kala N. Valapur    | Pakari Kala N. Valapur   | 7.12   | 2.22  | 0.00  | 0.00 | 0.00 | 0.00 | 0.00                        | 0.03 |            | 0.00                          | 0.00  | 0.00 | 0.00 | 9.37         | 7.12   |
| 2B3A3j2a   | Pakari Khurd N. Mahatuda  | Pakari Khurd N. Mahatuda | 18.68  | 5.82  | 0.00  | 0.00 | 0.00 | 0.00 | 0.72                        | 0.12 |            | 0.26                          | 6.92  | 0.00 | 0.00 | 32.52        | 18.68  |
| 2B3A3j2a   | Pali                      | Pali                     | 92.86  | 30.12 | 1.59  | 2.16 | 0.00 | 0.41 | 2.96                        | 1.88 |            | 15.99                         | 15.61 | 0.00 | 0.00 | 163.58       | 96.62  |
| 2B3A3j2a   | Paraupur                  | Paraupur                 | 30.37  | 10.05 | 0.01  | 1.85 | 0.00 | 0.00 | 0.67                        | 0.61 |            | 4.15                          | 4.79  | 0.00 | 0.00 | 52.50        | 32.23  |
| 2B3A3j2a   | Poore Garediya            | Poore Gareriya           | 2.21   | 0.69  | 0.00  | 0.00 | 0.00 | 0.00 | 0.00                        | 0.00 |            | 0.00                          | 0.00  | 0.00 | 0.00 | 2.90         | 2.21   |
| 2B3A3j2a   | Bhawri                    | Bhawri                   | 60.92  | 20.68 | 1.32  | 4.10 | 0.00 | 0.00 | 0.56                        | 1.05 | 0.00       | 4.24                          | 6.89  | 0.00 | 0.00 | 99.77        | 66.34  |
| 2B3A3j2a   | Veer Bhadra Patti         | Veer Bhadra Patti        | 47.69  | 16.19 | 1.03  | 3.21 | 0.00 | 0.00 | 0.44                        | 0.82 | 0.00       | 3.32                          | 5.39  | 0.00 | 0.00 | 78.09        | 51.93  |
| 2B3A3j2a   | Ramchandrapur             | Ramchandarpur            | 110.34 | 36.28 | 5.01  | 1.05 | 0.00 | 0.00 | 3.45                        | 1.35 |            | 7.22                          | 11.62 | 0.00 | 0.00 | 176.32       | 116.40 |

| MWS/GP/Village WISE DETAILS OF LAND-GEOGRAPHICAL AND TREATABLE AREA of Project Area- |                      |                         |                |               |              |              |             |             | Veerbhadrapatti,<br>IWMP-IV |              |             | District:-    | Bhadohi (St Ravidas<br>Nagar) |             |             | (Area in ha)   |                |
|--|----------------------|-------------------------|----------------|---------------|--------------|--------------|-------------|-------------|-----------------------------|--------------|-------------|---------------|-------------------------------|-------------|-------------|----------------|----------------|
| 2B3A3j2a   | Sadawpur             | Sadawpur                | 61.11          | 19.05         | 0.00         | 0.00         | 0.00        | 0.06        | 3.00                        | 0.76         |             | 11.03         | 2.28                          | 0.00        | 0.00        | 97.28          | 61.11          |
| 2B3A3j2a   | Sagarpur             | Sagarpur                | 32.10          | 10.01         | 0.00         | 0.00         | 0.00        | 0.00        | 0.46                        | 0.50         |             | 8.21          | 1.48                          | 0.00        | 0.00        | 52.76          | 32.10          |
| 2B3A3j2a   | Sanath Patti         | Kharagpur               | 0.26           | 0.08          | 0.00         | 0.00         | 0.00        | 0.00        | 0.00                        | 0.00         |             | 0.00          | 0.00                          | 0.00        | 0.00        | 0.35           | 0.26           |
| 2B3A3j2a   | Sarai Ruddi          | Sarairuddi              | 3.86           | 1.20          | 0.00         | 0.00         | 0.00        | 0.00        | 0.00                        | 0.04         |             | 0.71          | 0.00                          | 0.00        | 0.00        | 5.81           | 3.86           |
| 2B3A3j2a   | Tal Supaia           | Tal Supaia              | 0.67           | 0.21          | 0.00         | 0.00         | 0.00        | 0.00        | 0.00                        | 0.00         |             | 0.00          | 0.00                          | 0.00        | 0.00        | 0.87           | 0.67           |
| 2B3A3j2a   | Talodra              | Meenapur                | 107.77         | 33.59         | 0.00         | 0.00         | 0.00        | 0.00        | 0.00                        | 0.79         |             | 0.00          | 0.00                          | 0.00        | 0.00        | 142.16         | 107.77         |
| 2B3A3j2a   | Udhopur              | Jamua                   | 18.93          | 6.61          | 2.26         | 0.00         | 0.20        | 0.00        | 0.71                        | 0.71         |             | 3.76          | 0.10                          | 0.00        | 0.00        | 33.28          | 21.19          |
| 2B3A3j2a   | Vari                 | Vari                    | 110.34         | 35.36         | 3.09         | 0.00         | 0.00        | 0.06        | 3.00                        | 2.08         |             | 21.78         | 17.96                         | 0.00        | 0.00        | 193.67         | 113.43         |
| 2B3A3j2a   | Vasupur              | Makanpur Rohi           | 18.64          | 5.81          | 0.00         | 0.00         | 0.00        | 0.00        | 0.18                        | 0.20         |             | 2.52          | 5.01                          | 0.00        | 0.00        | 32.37          | 18.64          |
| 2B3A3j2a   | Veer Bhadra Patti    | Veer Bhadra Patti       | 75.55          | 29.06         | 10.24        | 7.43         | 0.00        | 0.00        | 3.05                        | 1.83         |             | 13.08         | 11.41                         | 0.00        | 0.00        | 151.64         | 93.22          |
| 2B3A3j2a   | Vijaipur N. Umariya  | Vijayipur               | 20.57          | 6.41          | 0.00         | 0.00         | 0.00        | 0.00        | 0.00                        | 0.21         |             | 3.56          | 2.58                          | 0.00        | 0.00        | 33.33          | 20.57          |
| <b>Sub Total :</b>   |                      |                         | <b>2936.23</b> | <b>957.27</b> | <b>75.77</b> | <b>59.00</b> | <b>3.84</b> | <b>3.22</b> | <b>52.06</b>                | <b>47.46</b> | <b>0.00</b> | <b>486.62</b> | <b>315.15</b>                 | <b>0.00</b> | <b>0.00</b> | <b>4936.62</b> | <b>3071.00</b> |
| 2B3A3j3a   | Balapur Rohi         | Parashurampur N. Umarao | 14.27          | 3.70          | 0.00         | 0.00         | 0.18        | 0.00        | 2.03                        | 0.09         |             | 1.34          | 1.68                          | 0.00        | 0.00        | 23.28          | 14.27          |
| 2B3A3j3a   | Bhidiura             | Bhidiura                | 2.67           | 0.69          | 0.00         | 0.00         | 0.00        | 0.00        | 0.00                        | 0.09         |             | 0.00          | 0.44                          | 0.00        | 0.00        | 3.89           | 2.67           |
| 2B3A3j3a   | Chak Hanuman         | Raipur                  | 8.96           | 2.60          | 1.10         | 0.00         | 0.00        | 0.00        | 0.00                        | 0.07         |             | 0.82          | 0.00                          | 0.00        | 0.00        | 13.55          | 10.06          |
| 2B3A3j3a   | Chak Kishundas       | Chak Kishundas          | 0.21           | 0.06          | 0.00         | 0.00         | 0.00        | 0.01        | 0.00                        | 0.00         |             | 0.00          | 0.00                          | 0.00        | 0.00        | 0.28           | 0.21           |
| 2B3A3j3a   | Chak Sitaram         | Bhidiura                | 0.18           | 0.05          | 0.00         | 0.00         | 0.00        | 0.00        | 0.00                        | 0.00         |             | 0.00          | 0.00                          | 0.00        | 0.00        | 0.24           | 0.18           |
| 2B3A3j3a   | Chak Sridatt         | Raipur                  | 8.93           | 2.32          | 0.00         | 0.03         | 0.00        | 0.00        | 0.00                        | 0.17         |             | 2.47          | 0.97                          | 0.00        | 0.00        | 14.90          | 8.96           |
| 2B3A3j3a   | Devajitpur           | Devajeetpur             | 45.14          | 11.69         | 0.00         | 0.00         | 0.00        | 0.00        | 1.52                        | 0.24         |             | 4.83          | 0.66                          | 0.00        | 0.00        | 64.07          | 45.14          |
| 2B3A3j3a   | Dulhipur             | Dulhipur                | 46.07          | 11.93         | 0.00         | 0.00         | 0.20        | 0.57        | 1.60                        | 0.77         |             | 7.66          | 2.45                          | 0.00        | 0.00        | 71.25          | 46.07          |
| 2B3A3j3a   | Ghatampur            | Ghatampur               | 112.23         | 31.21         | 0.00         | 8.29         | 0.05        | 0.52        | 2.93                        | 1.50         |             | 12.34         | 3.77                          | 0.00        | 0.00        | 172.85         | 120.52         |
| 2B3A3j3a   | Gyanpur              | Gopipur                 | 0.32           | 0.08          | 0.00         | 0.00         | 0.03        | 0.00        | 0.00                        | 0.00         |             | 0.00          | 0.00                          | 0.00        | 0.00        | 0.44           | 0.32           |
| 2B3A3j3a   | Keshopur Sarpataha   | Keshopur Sarpataha      | 90.60          | 27.93         | 4.72         | 12.50        | 0.00        | 0.83        | 0.73                        | 1.61         |             | 20.25         | 5.36                          | 0.00        | 0.00        | 164.52         | 107.83         |
| 2B3A3j3a   | Lakhano              | Lakhano                 | 66.36          | 19.97         | 0.00         | 10.76        | 0.00        | 0.00        | 2.15                        | 1.22         |             | 11.83         | 6.99                          | 0.00        | 0.00        | 119.28         | 77.12          |
| 2B3A3j3a   | Milkipur             | Milki                   | 10.53          | 2.73          | 0.00         | 0.00         | 0.00        | 0.00        | 0.00                        | 0.13         |             | 2.33          | 1.15                          | 0.00        | 0.00        | 16.86          | 10.53          |
| 2B3A3j3a   | Parasrampur Baragaon | Kanchanpur              | 5.33           | 1.38          | 0.00         | 0.00         | 0.00        | 0.00        | 0.00                        | 0.08         |             | 2.88          | 0.00                          | 0.00        | 0.00        | 9.67           | 5.33           |
| 2B3A3j3a   | Raipur               | Raipur                  | 34.02          | 9.83          | 3.95         | 0.00         | 0.63        | 0.12        | 1.25                        | 0.58         |             | 6.69          | 0.28                          | 0.00        | 0.00        | 57.37          | 37.97          |
| 2B3A3j3a   | Ramkapura Chauthar   | Raipur                  | 20.52          | 5.31          | 0.00         | 0.00         | 0.11        | 0.45        | 0.94                        | 0.16         |             | 3.08          | 1.27                          | 0.00        | 0.00        | 31.83          | 20.52          |
| 2B3A3j3a   | Saripur Urf Umarpur  | Saripur Urf Umarpur     | 42.39          | 10.98         | 0.00         | 0.00         | 0.08        | 0.36        | 0.95                        | 0.41         |             | 4.44          | 1.60                          | 0.00        | 0.00        | 61.22          | 42.39          |
| 2B3A3j3a   | Shivrampur           | Shivrampur              | 53.84          | 14.71         | 0.00         | 2.96         | 0.43        | 1.00        | 0.78                        | 0.90         |             | 8.08          | 6.23                          | 0.00        | 0.00        | 88.92          | 56.80          |
| 2B3A3j3a   | Taktaiya Or Takraiya | Lakhano                 | 26.80          | 7.54          | 0.00         | 2.31         | 0.00        | 0.00        | 0.33                        | 0.24         |             | 4.33          | 1.22                          | 0.00        | 0.00        | 42.77          | 29.11          |
| <b>Sub Total :</b>   |                      |                         | <b>589.37</b>  | <b>164.72</b> | <b>9.77</b>  | <b>36.86</b> | <b>1.70</b> | <b>3.87</b> | <b>15.21</b>                | <b>8.26</b>  | <b>0.00</b> | <b>93.35</b>  | <b>34.07</b>                  | <b>0.00</b> | <b>0.00</b> | <b>957.18</b>  | <b>636.00</b>  |
| 2B3A3j3b   | Bhidiura             | Bhidiura                | 39.69          | 32.99         | 0.02         | 0.00         | 0.52        | 0.00        | 2.02                        | 0.87         |             | 14.04         | 3.46                          | 0.00        | 0.00        | 93.61          | 39.71          |
| 2B3A3j3b   | Bhupat Patti         | Ghatampur               | 17.85          | 14.83         | 0.00         | 0.00         | 0.35        | 0.40        | 0.00                        | 0.24         |             | 3.12          | 1.09                          | 0.00        | 0.00        | 37.89          | 17.85          |
| 2B3A3j3b   | Chak Sitaram         | Bhidiura                | 1.42           | 1.18          | 0.00         | 0.00         | 0.00        | 0.00        | 0.00                        | 0.06         |             | 0.00          | 0.00                          | 0.00        | 0.00        | 2.66           | 1.42           |
| 2B3A3j3b   | Dulhipur             | Dulhipur                | 0.90           | 0.75          | 0.00         | 0.00         | 0.00        | 0.00        | 0.00                        | 0.01         |             | 0.00          | 0.00                          | 0.00        | 0.00        | 1.66           | 0.90           |
| 2B3A3j3b   | Ganeshraypur         | Ganeshraypur            | 2.17           | 1.80          | 0.00         | 0.00         | 0.00        | 0.00        | 0.00                        | 0.02         |             | 0.00          | 0.00                          | 0.00        | 0.00        | 3.99           | 2.17           |
| 2B3A3j3b   | Ghatampur            | Ghatampur               | 21.44          | 17.81         | 0.00         | 0.00         | 0.14        | 0.16        | 0.00                        | 0.42         |             | 3.16          | 0.18                          | 0.00        | 0.00        | 43.31          | 21.44          |
| 2B3A3j3b   | Hiai                 | Ghatampur               | 21.50          | 17.87         | 0.00         | 0.00         | 0.00        | 0.45        | 2.01                        | 0.57         |             | 7.19          | 1.77                          | 0.00        | 0.00        | 51.36          | 21.50          |
| 2B3A3j3b   | Kasidaha             | Kasidaha                | 178.69         | 163.22        | 0.82         | 16.93        | 0.00        | 2.27        | 6.47                        | 3.70         |             | 41.40         | 11.47                         | 0.00        | 0.00        | 424.96         | 196.44         |
| 2B3A3j3b   | Nathaipur            | Nathaipur               | 4.55           | 3.78          | 0.00         | 0.00         | 0.00        | 0.00        | 0.00                        | 0.17         |             | 1.28          | 0.23                          | 0.00        | 0.00        | 10.01          | 4.55           |

| MWS/GP/Village WISE DETAILS OF LAND-GEOGRAPHICAL AND TREATABLE AREA of Project Area- |                     |                     |                |                |               |               |              |              | Veerbhadrapatti,<br>IWMP-IV |              |             | District:-     | Bhadohi (St Ravidas<br>Nagar) |             |             | (Area in ha)   |               |
|--|---------------------|---------------------|----------------|----------------|---------------|---------------|--------------|--------------|-----------------------------|--------------|-------------|----------------|-------------------------------|-------------|-------------|----------------|---------------|
| 2B3A3j3b   | Saripur Urf Umarpur | Saripur Urf Umarpur | 34.92          | 29.93          | 0.00          | 1.10          | 0.00         | 0.15         | 1.44                        | 0.85         |             | 11.12          | 0.00                          | 0.00        | 0.00        | 79.51          | 36.02         |
| <b>Sub Total :</b>   |                     |                     | <b>323.13</b>  | <b>284.17</b>  | <b>0.84</b>   | <b>18.03</b>  | <b>1.01</b>  | <b>3.43</b>  | <b>11.94</b>                | <b>6.90</b>  | <b>0.00</b> | <b>81.31</b>   | <b>18.19</b>                  | <b>0.00</b> | <b>0.00</b> | <b>748.95</b>  | <b>342.00</b> |
| 2B3A3j3c   | Ainachh             | Ainachh             | 56.28          | 20.82          | 1.62          | 0.00          | 0.73         | 0.00         | 2.39                        | 1.60         |             | 9.95           | 6.51                          | 0.00        | 0.00        | 99.89          | 57.90         |
| 2B3A3j3c   | Amilhara            | Amilhara            | 78.13          | 28.12          | 0.00          | 0.06          | 0.66         | 0.39         | 2.81                        | 1.20         |             | 14.46          | 5.29                          | 0.00        | 0.00        | 131.12         | 78.19         |
| 2B3A3j3c   | Arazi Jait Patti    | Kalipur             | 75.36          | 27.10          | 0.00          | 0.00          | 0.00         | 0.10         | 5.47                        | 0.68         |             | 4.15           | 0.00                          | 0.00        | 0.00        | 112.87         | 75.36         |
| 2B3A3j3c   | Banai               | Bavai               | 45.08          | 16.21          | 0.00          | 0.00          | 0.00         | 0.00         | 0.64                        | 0.87         |             | 15.22          | 5.40                          | 0.00        | 0.00        | 83.44          | 45.08         |
| 2B3A3j3c   | Baragaon            | Baragaon            | 22.45          | 8.07           | 0.00          | 0.00          | 0.00         | 0.00         | 0.00                        | 0.11         |             | 0.05           | 0.64                          | 0.00        | 0.00        | 31.32          | 22.45         |
| 2B3A3j3c   | Bayawa              | Sahasipur           | 8.16           | 2.94           | 0.00          | 0.00          | 0.00         | 0.00         | 0.49                        | 0.16         |             | 0.00           | 1.54                          | 0.00        | 0.00        | 13.29          | 8.16          |
| 2B3A3j3c   | Bharatpur Baragaon  | Bharatpur Baragaon  | 20.09          | 7.22           | 0.00          | 0.00          | 0.00         | 0.00         | 0.36                        | 0.16         |             | 0.86           | 0.85                          | 0.00        | 0.00        | 29.55          | 20.09         |
| 2B3A3j3c   | Chak Gumani         | Chak Gumani         | 18.51          | 7.60           | 2.61          | 0.00          | 0.00         | 0.00         | 0.00                        | 0.43         |             | 1.56           | 0.96                          | 0.00        | 0.00        | 31.66          | 21.12         |
| 2B3A3j3c   | Dasawatpur          | Dasawatpur          | 2.77           | 1.00           | 0.00          | 0.00          | 0.00         | 0.00         | 0.00                        | 0.04         |             | 2.42           | 0.83                          | 0.00        | 0.00        | 7.06           | 2.77          |
| 2B3A3j3c   | Duhia Bankat        | Bahraichi           | 5.66           | 2.03           | 0.00          | 0.00          | 0.00         | 0.00         | 3.95                        | 0.06         |             | 0.00           | 0.00                          | 0.00        | 0.00        | 11.70          | 5.66          |
| 2B3A3j3c   | Ganeshraypur        | Ganeshraypur        | 10.75          | 4.94           | 0.00          | 3.00          | 0.00         | 0.00         | 0.00                        | 0.16         |             | 0.85           | 0.00                          | 0.00        | 0.00        | 19.70          | 13.75         |
| 2B3A3j3c   | Halwal Shahpur      | Zianpur             | 9.30           | 3.82           | 1.33          | 0.00          | 0.13         | 0.00         | 0.90                        | 0.41         |             | 2.00           | 0.02                          | 0.00        | 0.00        | 17.91          | 10.63         |
| 2B3A3j3c   | Kanchanpur          | Kanchanpur          | 43.98          | 15.82          | 0.00          | 0.00          | 0.00         | 0.00         | 0.57                        | 0.48         |             | 3.74           | 1.68                          | 0.00        | 0.00        | 66.27          | 43.98         |
| 2B3A3j3c   | Kanti Rampur        | Kantirampur         | 31.28          | 11.25          | 0.00          | 0.00          | 0.16         | 0.00         | 0.58                        | 0.49         |             | 8.47           | 2.81                          | 0.00        | 0.00        | 55.04          | 31.28         |
| 2B3A3j3c   | Karigaon            | Karigaon            | 132.15         | 47.53          | 0.00          | 0.00          | 0.00         | 1.59         | 2.90                        | 2.17         |             | 26.69          | 6.20                          | 0.00        | 0.00        | 219.24         | 132.15        |
| 2B3A3j3c   | Kasidaha            | Kasidaha            | 113.21         | 43.65          | 5.80          | 2.35          | 0.00         | 1.55         | 1.76                        | 1.59         |             | 10.59          | 2.48                          | 0.00        | 0.00        | 182.98         | 121.36        |
| 2B3A3j3c   | Kusauli             | Kusauli             | 78.60          | 28.98          | 0.00          | 1.98          | 0.56         | 0.29         | 0.16                        | 1.35         |             | 11.33          | 2.22                          | 0.00        | 0.00        | 125.48         | 80.58         |
| 2B3A3j3c   | Lokmanpur           | Lokmanpur           | 25.05          | 9.01           | 0.00          | 0.00          | 0.00         | 0.00         | 0.70                        | 0.43         |             | 6.85           | 4.22                          | 0.00        | 0.00        | 46.25          | 25.05         |
| 2B3A3j3c   | Meenapur            | Meenapur            | 36.56          | 13.15          | 0.00          | 0.00          | 0.52         | 0.00         | 4.96                        | 0.64         |             | 6.46           | 2.86                          | 0.00        | 0.00        | 65.14          | 36.56         |
| 2B3A3j3c   | Nathaipur           | Nathaipur           | 77.17          | 29.56          | 3.75          | 1.28          | 0.00         | 0.24         | 1.49                        | 1.39         |             | 20.04          | 11.16                         | 0.00        | 0.00        | 146.08         | 82.20         |
| 2B3A3j3c   | Nauvapur            | Ganeshraypur        | 14.63          | 5.26           | 0.00          | 0.00          | 0.20         | 0.00         | 0.00                        | 0.22         |             | 0.30           | 0.00                          | 0.00        | 0.00        | 20.61          | 14.63         |
| 2B3A3j3c   | Raghurampur         | Raghurampur         | 63.88          | 22.97          | 0.00          | 0.00          | 0.00         | 0.63         | 2.59                        | 0.72         |             | 13.87          | 4.00                          | 0.00        | 0.00        | 108.67         | 63.88         |
| 2B3A3j3c   | Sagarpur            | Sagarpur            | 36.55          | 13.15          | 0.00          | 0.00          | 0.00         | 0.00         | 0.21                        | 0.59         |             | 8.31           | 5.37                          | 0.00        | 0.00        | 64.19          | 36.55         |
| 2B3A3j3c   | Sahasipur           | Sahasipur           | 3.64           | 1.31           | 0.00          | 0.00          | 0.02         | 0.00         | 0.00                        | 0.08         |             | 1.44           | 2.11                          | 0.00        | 0.00        | 8.61           | 3.64          |
| 2B3A3j3c   | Sarai Ruddi         | Sarairuddi          | 1.30           | 0.47           | 0.00          | 0.00          | 0.00         | 0.00         | 0.00                        | 0.00         |             | 0.02           | 0.07                          | 0.00        | 0.00        | 1.85           | 1.30          |
| 2B3A3j3c   | Saravan             | Ramaipur N. Kalipur | 43.49          | 15.64          | 0.00          | 0.00          | 0.00         | 0.16         | 0.73                        | 0.90         |             | 4.89           | 0.15                          | 0.00        | 0.00        | 65.95          | 43.49         |
| 2B3A3j3c   | Saripur             | Saripur             | 9.41           | 3.39           | 0.03          | 0.00          | 0.04         | 0.18         | 0.52                        | 0.17         |             | 2.97           | 8.28                          | 0.00        | 0.00        | 25.00          | 9.44          |
| 2B3A3j3c   | Tal Auri            | Meenapur            | 2.62           | 0.94           | 0.00          | 0.00          | 0.00         | 0.00         | 35.47                       | 0.00         |             | 0.00           | 0.00                          | 0.00        | 0.00        | 39.03          | 2.62          |
| 2B3A3j3c   | Tulapur N. Bagaon   | Sahasipur           | 11.09          | 3.99           | 0.00          | 0.00          | 0.23         | 0.00         | 0.00                        | 0.19         |             | 4.46           | 1.87                          | 0.00        | 0.00        | 21.83          | 11.09         |
| 2B3A3j3c   | Vairi Parawa        | Vairi Parawa        | 75.01          | 27.00          | 0.00          | 0.05          | 0.49         | 0.09         | 1.01                        | 0.91         |             | 14.50          | 12.33                         | 0.00        | 0.00        | 131.40         | 75.06         |
| 2B3A3j3c   | Veerampur           | Veerampur           | 117.27         | 42.30          | 0.33          | 0.00          | 0.00         | 0.00         | 1.69                        | 2.12         |             | 22.26          | 9.33                          | 0.00        | 0.00        | 195.30         | 117.60        |
| 2B3A3j3c   | Vijaipur N. Umariya | Vijayipur           | 4.15           | 1.49           | 0.00          | 0.00          | 0.00         | 0.00         | 0.00                        | 0.06         |             | 0.35           | 0.33                          | 0.00        | 0.00        | 6.38           | 4.15          |
| 2B3A3j3c   | Zianpur             | Zianpur             | 51.16          | 18.40          | 0.00          | 0.00          | 0.39         | 0.04         | 0.00                        | 0.58         |             | 10.12          | 4.67                          | 0.00        | 0.00        | 85.37          | 51.16         |
| 2B3A3j3c   | Ziapur              | Lokmanpur           | 11.08          | 3.99           | 0.00          | 0.00          | 0.00         | 0.00         | 0.00                        | 0.22         |             | 3.78           | 1.25                          | 0.00        | 0.00        | 20.32          | 11.08         |
| <b>Sub Total :</b>   |                     |                     | <b>1335.81</b> | <b>489.12</b>  | <b>15.47</b>  | <b>8.72</b>   | <b>4.15</b>  | <b>5.26</b>  | <b>72.37</b>                | <b>21.21</b> | <b>0.00</b> | <b>232.96</b>  | <b>105.43</b>                 | <b>0.00</b> | <b>0.00</b> | <b>2290.50</b> | <b>1360</b>   |
| <b>Total :</b>   |                     |                     | <b>5401.09</b> | <b>2048.35</b> | <b>114.53</b> | <b>244.38</b> | <b>12.27</b> | <b>17.42</b> | <b>155.88</b>               | <b>90.75</b> | <b>0.00</b> | <b>1012.99</b> | <b>478.86</b>                 | <b>0.00</b> | <b>0.00</b> | <b>9576.54</b> | <b>5760</b>   |

\* Malhaiya has been mentioned by RSAC Instead of Galhaiya

| On The basis of Above Table 29 Watershed Committees (WCs) have been formed at GP Level and WC wise Treatable Area in ha Given Below |                                  |                            |
|---|----------------------------------|----------------------------|
| Veerbhadrapatti, IWMP-IV  |                                  | District                   |
| S.No.   | Name of Watershed Committee (WC) | Bhadoli (St Ravidas Nagar) |
|   |                                  | Project Area in ha         |
| 1   | Amilhara                         | 229                        |
| 2   | Bavai                            | 200                        |
| 3   | Bhawri                           | 268                        |
| 4   | Chak Kishundas                   | 225                        |
| 5   | Ganeshraypur                     | 136                        |
| 6   | Ghatampur                        | 307                        |
| 7   | Jagatpur                         | 101                        |
| 8   | Jorai                            | 182                        |
| 9   | Kalipur                          | 125                        |
| 10  | Kanakpur                         | 239                        |
| 11  | Karigaon                         | 132                        |
| 12  | Kasidaha                         | 318                        |
| 13  | Keshopur Sarpataha               | 231                        |
| 14  | Kheokhar                         | 100                        |
| 15  | Kusauli                          | 103                        |
| 16  | Lakhano                          | 265                        |
| 17  | Galhaiya                         | 122                        |
| 18  | Mau Ramshala                     | 248                        |
| 19  | Meenapur                         | 182                        |
| 20  | Nagmanpur                        | 224                        |
| 21  | Nathaipur                        | 129                        |
| 22  | Pali                             | 261                        |
| 23  | Raghurampur                      | 108                        |
| 24  | Ramchandarpur                    | 70                         |
| 25  | Saripur Urf Umarpur              | 151                        |
| 26  | Vairi Parawa                     | 153                        |
| 27  | Vari                             | 200                        |
| 28  | Veer Bhadra Patti                | 588                        |
| 29  | Veerampur                        | 163                        |
| <b>Total :</b>  |                                  | <b>5760</b>                |

| Rainfall data of District |        |        |        |           |         |          |          | for Last Ten Years from 2002-2013 (Rainfall in mm) |          |       |       |       |                  |                  |                  |                   |
|---------------------------|--------|--------|--------|-----------|---------|----------|----------|--|----------|-------|-------|-------|------------------|------------------|------------------|-------------------|
| Month                     | June   | July   | August | September | October | November | December | January  | February | March | April | May   | Average Rainfall | Minimum Temp. °C | Maximum Temp. °C | Relative Humidity |
| Year                      | Rain   | Rain   | Rain   | Rain      | Rain    | Rain     | Rain     | Rain   | Rain     | Rain  | Rain  | Rain  |                  |                  |                  |                   |
| 1                         | 2      | 3      | 4      | 5         | 6       | 7        | 8        | 9  | 10       | 11    | 12    | 13    | 14               | 15               | 16               |                   |
| 2003-2004                 | 107.00 | 271.00 | 437.50 | 87.00     | 4.00    | 0.00     | 0.00     | 21.00  | 0.00     | 0.00  | 15.50 | 17.50 | 960.50           | 1°C              | 47°C             | 36% - 82%         |
| 2004-2005                 | 162.00 | 176.40 | 104.60 | 23.20     | 16.00   | 0.00     | 0.00     | 14.00  | 12.70    | 0.00  | 0.00  | 0.00  | 508.90           |                  |                  |                   |
| 2005-2006                 | 2.00   | 331.60 | 256.00 | 0.00      | 0.00    | 0.00     | 0.00     | 0.00   | 0.00     | 0.00  | 26.00 | 16.00 | 631.60           |                  |                  |                   |
| 2006-2007                 | 32.00  | 294.00 | 255.00 | 73.00     | 0.00    | 0.00     | 0.00     | 0.00   | 22.67    | 12.67 | 0.00  | 9.00  | 698.33           |                  |                  |                   |
| 2007-2008                 | 138.00 | 185.00 | 191.00 | 79.33     | 0.00    | 0.00     | 0.00     | 0.00   | 0.00     | 0.00  | 0.00  | 0.00  | 593.33           |                  |                  |                   |
| 2008-2009                 | 0.00   | 154.50 | 0.60   | 55.00     | 0.00    | 0.00     | 0.00     | 0.00   | 0.00     | 0.00  | 0.00  | 0.00  | 210.10           |                  |                  |                   |
| 2009-2010                 | 0.00   | 0.00   | 0.00   | 0.00      | 0.00    | 0.00     | 0.00     | N.A.   | N.A.     | N.A.  | N.A.  | N.A.  | 0.00             |                  |                  |                   |
| 2010-2011                 | 0.00   | 3.00   | 72.00  | 197.00    | 48.00   | 0.00     | 0.00     | 0.00   | 0.00     | 0.00  | 0.00  | 0.00  | 320.00           |                  |                  |                   |
| 2011-2012                 | 263.00 | 27.00  | 193.00 | 282.00    | 0.00    | 0.00     | 0.00     | 0.00   | 0.00     | 0.00  | 0.00  | 0.00  | 765.00           |                  |                  |                   |
| 2012-2013                 | 22.00  | 80.00  | 9.70   | 54.30     | 14.70   | 0.00     | 0.00     | 0.00   | 0.00     | 0.00  | 0.00  | 0.00  | 180.70           |                  |                  |                   |

**Average Rainfall of Last Ten Years 486.85**

| District:         | Bhadohi (St Ravidas Nagar) |      | Agro-Climatic Zone : |      |      |      |      | Vindhyan Zone |      |      |      |      |      |  |
|-------------------|----------------------------|------|----------------------|------|------|------|------|---------------|------|------|------|------|------|--|
|                   | Month                      | Jan  | Feb                  | Mar  | Apl  | May  | Jun  | Jul           | Aug  | Sep  | Oct  | Nov  | Dec  |  |
| Temp              | Max.                       | 2°C  | 5°C                  | 9°C  | 15°C | 20°C | 21°C | 24°C          | 23°C | 22°C | 16°C | 1°C  | 5°C  |  |
|                   | Min.                       | 32°C | 36°C                 | 40°C | 45°C | 47°C | 47°C | 40°C          | 38°C | 38°C | 38°C | 35°C | 31°C |  |
| Relative Humidity |                            | 70%  | 62%                  | 47%  | 36%  | 42%  | 60%  | 79%           | 82%  | 80%  | 70%  | 64%  | 70%  |  |
| Hours of Sunshine |                            | 10   | 11                   | 11   | 12   | 12   | 11   | 13            | 13   | 10   | 10   | 10   | 10   |  |
| No. of Rainy Days |                            | 3    | 2                    | 2    | 2    | 2    | 8    | 7             | 7    | 9    | 3    | 1    | 1    |  |

| Natural Climeties in the Project Area of, |                 | Veerbhadrapatti, IWMP-IV   | District:-   | Bhadohi (St Ravidas Nagar) | - (Last 05 Years)        |
|---|-----------------|----------------------------|--------------|----------------------------|--------------------------|
| S. No.                                    | Name of Climety | Number of Village Affected |              | Periodicity                | Name of Affected Village |
|   |                 | Affected                   | Not Affected |                            |                          |
| 1   | Drought         | -                          | Not Affected | -                          | -                        |
| 2   | Flood           | -                          | Not Affected | -                          | -                        |

| Details of Soil Erosion in the project area of, |                                 | Veerbhadrapatti, IWMP-IV | District:-                           | Bhadohi (St Ravidas Nagar)          |
|---|---------------------------------|--------------------------|--------------------------------------|-------------------------------------|
| 1   | 2                               | 3                        | 4                                    | 5                                   |
| Cause   | Type of erosion                 | Area affected (ha)       | Run off (30% of the Annual Rainfall) | Average soil loss (Tonnes/ha/ year) |
|   |                                 |                          | (mm/ year)                           |                                     |
| Water erosion (25-30% of Project Areas)         |                                 |                          |                                      |                                     |
| a   | Sheet (70-80% of Water Erosion) | 4320.00                  | 146.05                               | 8-12                                |
| b   | Rill (15-20% of Water Erosion)  | 1008.00                  |                                      |                                     |
| c   | Gully Erosion (5-10%)           | 432.00                   |                                      |                                     |
| Wind erosion - Nil                              |                                 | N.A.                     |                                      |                                     |
| <b>Total</b>                                    |                                 | 5760.00                  |                                      |                                     |

| MWS Wise Details of Land under Various SLOPE Range of Project Area of |                 |                |                | Veerbhadrapatti, IWMP-IV |               | District-      | Bhadohi (St Ravidas Nagar) |
|---|-----------------|----------------|----------------|--------------------------|---------------|----------------|----------------------------|
| (Area In ha)  |                 |                |                |                          |               |                |                            |
| MWS Code  | MWS Name        | 00.00-00.50    | 0.51- 1.00     | 01.01-02.00              | 02.01-03.00   | Total          |                            |
| 2B3A3j1d  | Lakhno          | 245.36         | 317.21         | 78.96                    | 1.75          | 643.28         |                            |
| 2B3A3j2a  | Veerbhadrapatti | 1428.46        | 2023.45        | 1412.45                  | 72.27         | 4936.63        |                            |
| 2B3A3j3a  | Ghatmpur        | 306.72         | 397.17         | 237.82                   | 15.46         | 957.17         |                            |
| 2B3A3j3b  | Kasidaha        | 251.26         | 338.40         | 154.56                   | 4.73          | 748.95         |                            |
| 2B3A3j3c  | Verampur        | 762.01         | 964.25         | 554.75                   | 9.50          | 2290.51        |                            |
| <b>Total</b>  |                 | <b>2993.81</b> | <b>4040.48</b> | <b>2438.54</b>           | <b>103.71</b> | <b>9576.54</b> |                            |

| MWS Wise Details of Land under Various SLOPE Category of Project Area of |                 |               |                | Veerbhadrapatti, IWMP-IV |                |                | District-     | Bhadohi (St Ravidas Nagar) |
|--|-----------------|---------------|----------------|--------------------------|----------------|----------------|---------------|----------------------------|
| (Area In ha)   |                 |               |                |                          |                |                |               |                            |
| MWS Code   | MWS Name        | Waterbody     | Built Land     | 0.00-0.50                | 0.51-1.00      | 1.01-4.00      | >4.00         | Total                      |
| 2B3A3j1d   | Lakhno          | 7.50          | 131.70         | 134.33                   | 189.53         | 45.77          | 134.45        | 643.28                     |
| 2B3A3j2a   | Veerbhadrapatti | 59.13         | 849.22         | 1211.71                  | 1591.46        | 1090.33        | 134.77        | 4936.62                    |
| 2B3A3j3a   | Ghatmpur        | 20.78         | 135.69         | 245.28                   | 315.09         | 193.72         | 46.63         | 957.19                     |
| 2B3A3j3b   | Kasidaha        | 16.38         | 106.40         | 210.35                   | 277.35         | 119.60         | 18.87         | 748.95                     |
| 2B3A3j3c   | Verampur        | 81.78         | 359.60         | 621.21                   | 778.00         | 425.72         | 24.19         | 2290.50                    |
| <b>Total</b>   |                 | <b>185.57</b> | <b>1582.61</b> | <b>2422.88</b>           | <b>3151.43</b> | <b>1875.14</b> | <b>358.91</b> | <b>9576.54</b>             |

| MWS Wise Details of Land under Various LCC Category of Project Area of |                 |               |                | Veerbhadrapatti, IWMP-IV |                |                | District-     | Bhadohi (St Ravidas Nagar) |
|--|-----------------|---------------|----------------|--------------------------|----------------|----------------|---------------|----------------------------|
| (Area In ha)   |                 |               |                |                          |                |                |               |                            |
| MWS Code   | MWS Name        | Water bodies  | Builtup Area   | I                        | II             | III            | IV            | Total                      |
| 2B3A3j1d   | Lakhno          | 7.50          | 131.70         | 134.33                   | 189.53         | 45.77          | 134.45        | 643.28                     |
| 2B3A3j2a   | Veerbhadrapatti | 59.13         | 849.22         | 1211.71                  | 1591.46        | 1090.33        | 134.77        | 4936.62                    |
| 2B3A3j3a   | Ghatmpur        | 20.78         | 135.69         | 245.28                   | 315.09         | 193.72         | 46.63         | 957.19                     |
| 2B3A3j3b   | Kasidaha        | 16.38         | 106.40         | 210.35                   | 277.35         | 119.60         | 18.87         | 748.95                     |
| 2B3A3j3c   | Verampur        | 81.78         | 359.60         | 621.21                   | 778.00         | 425.72         | 24.19         | 2290.50                    |
| <b>Total</b>   |                 | <b>185.57</b> | <b>1582.61</b> | <b>2422.88</b>           | <b>3151.43</b> | <b>1875.14</b> | <b>358.91</b> | <b>9576.54</b>             |



| MWS Wise Details of Soil Depth of Project Area of |                 |               |                | Veerbhadrapatti, IWMP-IV |                  | District-       |               | Bhadohi (St Ravidas Nagar) |
|---|-----------------|---------------|----------------|--------------------------|------------------|-----------------|---------------|----------------------------|
| (Area In ha)                                      |                 |               |                |                          |                  |                 |               |                            |
| MWS Code  | MWS Name        | Waterbody     | Built Land     | Very deep                | Deep             | Moderately deep | Shallow       | Total                      |
|   |                 |               |                | (>90.00 cm)              | (45.00-90.00 cm) | (22.5-45.00 cm) | (7.5-22.5 cm) |                            |
| 2B3A3j1d  | Lakhno          | 7.50          | 131.70         | 134.33                   | 189.53           | 45.77           | 134.45        | 643.28                     |
| 2B3A3j2a  | Veerbhadrapatti | 59.13         | 849.22         | 1211.71                  | 1591.46          | 1090.33         | 134.77        | 4936.62                    |
| 2B3A3j3a  | Ghatmpur        | 20.78         | 135.69         | 245.28                   | 315.09           | 193.72          | 46.63         | 957.18                     |
| 2B3A3j3b  | Kasidaha        | 16.38         | 106.40         | 210.35                   | 277.35           | 119.60          | 18.87         | 748.95                     |
| 2B3A3j3c  | Verampur        | 81.78         | 359.60         | 621.21                   | 778.00           | 425.72          | 24.19         | 2290.50                    |
| <b>Total</b>                                      |                 | <b>185.58</b> | <b>1582.61</b> | <b>2422.87</b>           | <b>3151.43</b>   | <b>1875.14</b>  | <b>358.91</b> | <b>9576.54</b>             |

| MWS Wise Details of Soil Fertility of Project Area of |                 |               |                | Veerbhadrapatti, IWMP-IV |                | District-      |               | Bhadohi (St Ravidas Nagar) |
|---|-----------------|---------------|----------------|--------------------------|----------------|----------------|---------------|----------------------------|
| (Area In ha)  |                 |               |                |                          |                |                |               |                            |
| MWS Code  | MWS Name        | Waterbody     | Built Land     | High                     | Medium To low  | Low            | Very Low      | Total                      |
|   |                 |               |                |                          |                |                |               |                            |
| 2B3A3j1d  | Lakhno          | 7.50          | 131.70         | 134.33                   | 189.53         | 45.77          | 134.45        | 643.28                     |
| 2B3A3j2a  | Veerbhadrapatti | 59.13         | 849.22         | 1211.71                  | 1591.46        | 1090.33        | 134.77        | 4936.62                    |
| 2B3A3j3a  | Ghatmpur        | 20.78         | 135.69         | 245.28                   | 315.09         | 193.72         | 46.63         | 957.18                     |
| 2B3A3j3b  | Kasidaha        | 16.38         | 106.40         | 210.35                   | 277.35         | 119.60         | 18.87         | 748.95                     |
| 2B3A3j3c  | Verampur        | 81.78         | 359.60         | 621.21                   | 778.00         | 425.72         | 24.19         | 2290.50                    |
| <b>Total</b>  |                 | <b>185.58</b> | <b>1582.61</b> | <b>2422.87</b>           | <b>3151.43</b> | <b>1875.14</b> | <b>358.91</b> | <b>9576.54</b>             |

| MWS Wise Details of Soil Texture of Project Area of |                 |               |                | Veerbhadrapatti, IWMP-IV |                | District-      | Bhadohi (St Ravidas Nagar) |                |
|---|-----------------|---------------|----------------|--------------------------|----------------|----------------|----------------------------|----------------|
| (Area In ha)  |                 |               |                |                          |                |                |                            |                |
| MWS Code  | MWS Name        | Waterbody     | Built Land     | Fine Sandy Loam          | Fine Loamy     | Loamy          | Loamy Silt                 | Total          |
| 2B3A3j1d  | Lakhno          | 7.50          | 131.70         | 134.33                   | 189.53         | 45.77          | 134.45                     | 643.28         |
| 2B3A3j2a  | Veerbhadrapatti | 59.13         | 849.22         | 1211.71                  | 1591.46        | 1090.33        | 134.77                     | 4936.62        |
| 2B3A3j3a  | Ghatmpur        | 20.78         | 135.69         | 245.28                   | 315.09         | 193.72         | 46.63                      | 957.18         |
| 2B3A3j3b  | Kasidaha        | 16.38         | 106.40         | 210.35                   | 277.35         | 119.60         | 18.87                      | 748.95         |
| 2B3A3j3c  | Verampur        | 81.78         | 359.60         | 621.21                   | 778.00         | 425.72         | 24.19                      | 2290.50        |
| <b>Total</b>  |                 | <b>185.58</b> | <b>1582.61</b> | <b>2422.87</b>           | <b>3151.43</b> | <b>1875.14</b> | <b>358.91</b>              | <b>9576.54</b> |

| MWS Wise Details of Soil EROSION of Project Area of |                 |               |                | Veerbhadrapatti, IWMP-IV     |                      | District-          | Bhadohi (St Ravidas Nagar) |                |
|---|-----------------|---------------|----------------|------------------------------|----------------------|--------------------|----------------------------|----------------|
| (Area In ha)  |                 |               |                |                              |                      |                    |                            |                |
| MWS Code  | MWS Name        | Waterbody     | Built Land     | None to Slight Sheet Erosion | Slight Sheet Erosion | Moderately Erosion | Severe Small Gullies       | Total          |
| 2B3A3j1d  | Lakhno          | 7.50          | 131.70         | 134.33                       | 189.53               | 45.77              | 134.45                     | 643.28         |
| 2B3A3j2a  | Veerbhadrapatti | 59.13         | 849.22         | 1211.71                      | 1591.46              | 1090.33            | 134.77                     | 4936.62        |
| 2B3A3j3a  | Ghatmpur        | 20.78         | 135.69         | 245.28                       | 315.09               | 193.72             | 46.63                      | 957.18         |
| 2B3A3j3b  | Kasidaha        | 16.38         | 106.40         | 210.35                       | 277.35               | 119.60             | 18.87                      | 748.95         |
| 2B3A3j3c  | Verampur        | 81.78         | 359.60         | 621.21                       | 778.00               | 425.72             | 24.19                      | 2290.50        |
| <b>Total</b>  |                 | <b>185.58</b> | <b>1582.61</b> | <b>2422.87</b>               | <b>3151.43</b>       | <b>1875.14</b>     | <b>358.91</b>              | <b>9576.54</b> |

| <b>S WISE DETAILS OF STREAM ORDER IN THE PROJECT AREA</b> |          |                 | Veerbhadrapatti, IWMP-IV | District-             | Bhadohi (St Ravidas Nagar) |
|---|----------|-----------------|--------------------------|-----------------------|----------------------------|
| S.NO.   | MWS CODE | MWS NAME        | No of Waterbodies        | Stream Length ( in m) |                            |
|   |          |                 |                          | Length                | NO.                        |
| 1   | 2B3A3j1d | Lakhno          | 7                        | 2613.68               | 5                          |
| 2   | 2B3A3j2a | Veerbhadrapatti | 112                      | 11094.59              | 4                          |
| 3   | 2B3A3j3a | Ghatmpur        | 25                       | 5442.45               | 3                          |
| 4   | 2B3A3j3b | Kasidaha        | 17                       | 3749.16               | 4                          |
| 5   | 2B3A3j3c | Verampur        | 46                       | 9060.89               | 9                          |
| <b>TOTAL</b>  |          |                 | <b>207</b>               | <b>31960.77</b>       | <b>25</b>                  |

| <b>MWS WISE DETAILS OF ROAD LENGTH OF</b> |           |                 | Veerbhadrapatti, IWMP- | District-        | Bhadohi (St Ravidas Nagar) |
|---|-----------|-----------------|------------------------|------------------|----------------------------|
| S.NO                                      | M WS CODE | WS NAME         | Road Length (in m)     |                  |                            |
|   |           |                 | Major Roads            | Minor Roads      | Total                      |
| 1   | 2B3A3j1d  | Lakhno          | 5015.56                | 36910.22         | 41925.78                   |
| 2   | 2B3A3j2a  | Veerbhadrapatti | 20750.53               | 309741.96        | 330492.49                  |
| 3   | 2B3A3j3a  | Ghatmpur        | 4087.55                | 51964.98         | 56052.53                   |
| 4   | 2B3A3j3b  | Kasidaha        | 1100.93                | 53047.91         | 54148.84                   |
| 5   | 2B3A3j3c  | Verampur        | 9347.67                | 138260.71        | 147608.38                  |
| <b>TOTAL</b>                              |           |                 | <b>40302.24</b>        | <b>589925.78</b> | <b>630228.02</b>           |

| MWS WISE DETAILS OF WATERBODIES UNDER |     |             |          | Veerbhadrapatti, IWMP-IV | District-                            | Bhadoli (St Ravidas Nagar) |               |              |             |
|---------------------------------------|-----|-------------|----------|--------------------------|--------------------------------------|----------------------------|---------------|--------------|-------------|
| S. NO.                                | ID  | CLASS       | MWS CODE | No.                      | VILLAGE NAME                         | KHASRA NO                  | Longitude (X) | Latitude (Y) | AREA (ha)   |
| 1                                     | 0   | Lakes/Ponds | 2B3A3j1d | 7                        | Lakhano                              | 370                        | 82°27'41.40"  | 25°20'37.68" | 0.97        |
| 2                                     | 14  | Lakes/Ponds | 2B3A3j1d |                          | Jorai                                | 1673,1717,1716,1644,       | 82°28'30.00"  | 25°20'17.88" | 0.36        |
| 3                                     | 44  | Lakes/Ponds | 2B3A3j1d |                          | Jorai                                | 963                        | 82°28'17.04"  | 25°20'53.52" | 0.54        |
| 4                                     | 58  | Lakes/Ponds | 2B3A3j1d |                          | Lakhano                              | 3,69/D,70,128/R,77,94,     | 82°27'35.64"  | 25°21'14.40" | 1.95        |
| 5                                     | 75  | Lakes/Ponds | 2B3A3j1d |                          | Lakhano                              | 128,430,417                | 82°27'29.88"  | 25°20'21.84" | 0.39        |
| 6                                     | 81  | Lakes/Ponds | 2B3A3j1d |                          | Jorai                                | 598                        | 82°27'59.40"  | 25°21'09.72" | 0.12        |
| 7                                     | 103 | Lakes/Ponds | 2B3A3j1d |                          | Jorai                                | 1416                       | 82°28'05.16"  | 25°20'49.20" | 0.14        |
| <b>Sub Total :</b>                    |     |             |          | <b>7</b>                 |                                      |                            |               |              | <b>4.46</b> |
| 8                                     | 3   | Lakes/Ponds | 2B3A3j2a | 7                        | Makanpur Rohi,Kheokhar               | 35,863                     | 82°22'00.84"  | 25°25'35.40" | 0.60        |
| 9                                     | 7   | Lakes/Ponds | 2B3A3j2a |                          | Makanpur Rohi                        | 77                         | 82°22'10.20"  | 25°25'28.20" | 0.13        |
| 10                                    | 14  | Lakes/Ponds | 2B3A3j2a |                          | Kheokhar                             | 446,405                    | 82°21'44.28"  | 25°26'03.12" | 1.47        |
| 11                                    | 18  | Lakes/Ponds | 2B3A3j2a |                          | Kheokhar                             | 985,954,955                | 82°21'20.16"  | 25°25'46.56" | 0.55        |
| 12                                    | 20  | Lakes/Ponds | 2B3A3j2a |                          | Kheokhar                             | 1283                       | 82°21'43.56"  | 25°25'21.36" | 0.23        |
| 13                                    | 28  | Lakes/Ponds | 2B3A3j2a |                          | Mau Ramshala                         | 1                          | 82°22'35.40"  | 25°24'46.44" | 0.23        |
| 14                                    | 32  | Lakes/Ponds | 2B3A3j2a |                          | Asaipur                              | 220                        | 82°23'00.96"  | 25°24'35.64" | 0.30        |
| 15                                    | 33  | Lakes/Ponds | 2B3A3j2a |                          | Asaipur                              | 238,239,236                | 82°23'02.04"  | 25°24'40.32" | 0.41        |
| 16                                    | 36  | Lakes/Ponds | 2B3A3j2a |                          | Jodhapur N. Ramchandrapur            | 182/D                      | 82°23'21.12"  | 25°24'48.96" | 0.32        |
| 17                                    | 37  | Lakes/Ponds | 2B3A3j2a |                          | Veer Bhadra Patti                    | 572                        | 82°23'18.96"  | 25°24'52.56" | 0.17        |
| 18                                    | 41  | Lakes/Ponds | 2B3A3j2a |                          | Veer Bhadra Patti                    | 420                        | 82°23'27.24"  | 25°25'01.56" | 0.20        |
| 19                                    | 42  | Lakes/Ponds | 2B3A3j2a |                          | Veer Bhadra Patti,Pratap Singh Patti | 617,409,11                 | 82°23'38.40"  | 25°25'00.84" | 0.67        |
| 20                                    | 43  | Lakes/Ponds | 2B3A3j2a |                          | Newada Rohi                          | 73                         | 82°22'03.36"  | 25°24'43.56" | 0.70        |
| 21                                    | 44  | Lakes/Ponds | 2B3A3j2a |                          | Mau Ramshala                         | 113                        | 82°22'26.04"  | 25°24'37.44" | 0.57        |
| 22                                    | 45  | Lakes/Ponds | 2B3A3j2a |                          | Asaipur                              | 539                        | 82°23'08.16"  | 25°24'15.12" | 0.21        |
| 23                                    | 46  | Lakes/Ponds | 2B3A3j2a |                          | Mau Ramshala                         | 646,647                    | 82°22'44.04"  | 25°24'05.40" | 0.19        |
| 24                                    | 47  | Lakes/Ponds | 2B3A3j2a |                          | Ramchandrapur                        | 54                         | 82°23'35.52"  | 25°23'57.48" | 0.32        |
| 25                                    | 48  | Lakes/Ponds | 2B3A3j2a |                          | Ramchandrapur                        | 140                        | 82°23'48.84"  | 25°23'47.04" | 1.35        |
| 26                                    | 49  | Lakes/Ponds | 2B3A3j2a |                          | Ramchandrapur                        | 36,484,482,481/777,48      | 82°24'16.20"  | 25°23'23.28" | 0.90        |
| 27                                    | 50  | Lakes/Ponds | 2B3A3j2a |                          | Nagmanpur                            | 320                        | 82°25'14.88"  | 25°23'13.92" | 0.40        |
| 28                                    | 51  | Lakes/Ponds | 2B3A3j2a |                          | Ganeshraypur                         | 552,553                    | 82°25'22.08"  | 25°23'06.36" | 0.22        |
| 29                                    | 52  | Lakes/Ponds | 2B3A3j2a | Udhapur,Pali             | 56,57,58,61,283,284,59               | 82°25'40.80"               | 25°22'55.20"  | 0.16         |             |

| MWS WISE DETAILS OF WATERBODIES UNDER |    |             |          | Veerbhadrappatti, IWMP-IV | District-                | Bhadohi (St Ravidas Nagar) |               |              |           |
|---------------------------------------|----|-------------|----------|---------------------------|--------------------------|----------------------------|---------------|--------------|-----------|
| S. NO.                                | ID | CLASS       | MWS CODE | No.                       | VILLAGE NAME             | KHASRA NO                  | Longitude (X) | Latitude (Y) | AREA (ha) |
| 30                                    | 53 | Lakes/Ponds | 2B3A3j2a |                           | Udhapur                  | 118                        | 82°25'31.08"  | 25°22'42.96" | 0.56      |
| 31                                    | 54 | Lakes/Ponds | 2B3A3j2a |                           | Bhidiura                 | P,10,7,8                   | 82°25'23.16"  | 25°22'38.64" | 0.33      |
| 32                                    | 55 | Lakes/Ponds | 2B3A3j2a |                           | Dasharathpur             | 346                        | 82°26'47.04"  | 25°22'57.72" | 0.73      |
| 33                                    | 56 | Lakes/Ponds | 2B3A3j2a |                           | Pali                     | 7,40,741                   | 82°26'25.44"  | 25°23'09.96" | 0.51      |
| 34                                    | 57 | Lakes/Ponds | 2B3A3j2a |                           | Pali                     | 810/D,809                  | 82°26'21.12"  | 25°22'56.64" | 0.82      |
| 35                                    | 58 | Lakes/Ponds | 2B3A3j2a |                           | Vari                     | 1110                       | 82°26'25.08"  | 25°23'25.08" | 0.39      |
| 36                                    | 59 | Lakes/Ponds | 2B3A3j2a |                           | Pali                     | 7,02,693                   | 82°26'22.92"  | 25°23'16.44" | 0.26      |
| 37                                    | 60 | Lakes/Ponds | 2B3A3j2a |                           | Jagdishpur Visen         | 1,07,109                   | 82°26'43.44"  | 25°23'25.08" | 0.43      |
| 38                                    | 61 | Lakes/Ponds | 2B3A3j2a |                           | Dasharathpur             | 122                        | 82°26'49.92"  | 25°23'26.52" | 0.48      |
| 39                                    | 62 | Lakes/Ponds | 2B3A3j2a |                           | Dasharathpur             | 1,65,166                   | 82°26'58.56"  | 25°23'25.80" | 0.53      |
| 40                                    | 63 | Lakes/Ponds | 2B3A3j2a |                           | Sagarpur                 | 153                        | 82°21'35.28"  | 25°24'02.52" | 0.22      |
| 41                                    | 64 | Lakes/Ponds | 2B3A3j2a |                           | Sagarpur,Newada Rohi     | P,68                       | 82°21'33.48"  | 25°24'16.56" | 0.52      |
| 42                                    | 65 | Lakes/Ponds | 2B3A3j2a |                           | Newada Rohi              | 208                        | 82°21'23.40"  | 25°24'26.28" | 0.29      |
| 43                                    | 66 | Lakes/Ponds | 2B3A3j2a |                           | Bisauli Kripalpur        | 62                         | 82°21'23.40"  | 25°25'09.48" | 0.21      |
| 44                                    | 67 | Lakes/Ponds | 2B3A3j2a |                           | Bisauli Kripalpur        | 293                        | 82°21'19.80"  | 25°24'58.68" | 0.08      |
| 45                                    | 68 | Lakes/Ponds | 2B3A3j2a |                           | Bisauli Kripalpur        | 174                        | 82°21'38.88"  | 25°25'03.72" | 0.50      |
| 46                                    | 69 | Lakes/Ponds | 2B3A3j2a |                           | Bisauli Kripalpur        | 174                        | 82°21'37.44"  | 25°24'59.76" | 0.19      |
| 47                                    | 70 | Lakes/Ponds | 2B3A3j2a |                           | Jagatpur                 | 468                        | 82°21'48.60"  | 25°25'04.08" | 0.32      |
| 48                                    | 71 | Lakes/Ponds | 2B3A3j2a |                           | Govind Patti             | 58/D                       | 82°23'19.68"  | 25°25'32.16" | 0.22      |
| 49                                    | 72 | Lakes/Ponds | 2B3A3j2a |                           | Govind Patti             | 85,84,80/D,43              | 82°23'26.16"  | 25°25'24.60" | 0.97      |
| 50                                    | 73 | Lakes/Ponds | 2B3A3j2a |                           | Veer Bhadra Patti        | 392                        | 82°23'12.48"  | 25°25'07.32" | 0.42      |
| 51                                    | 74 | Lakes/Ponds | 2B3A3j2a |                           | Haripatti                | 110                        | 82°23'55.68"  | 25°25'40.80" | 0.66      |
| 52                                    | 75 | Lakes/Ponds | 2B3A3j2a |                           | Haripatti                | 142                        | 82°24'00.72"  | 25°25'40.44" | 0.53      |
| 53                                    | 76 | Lakes/Ponds | 2B3A3j2a |                           | Haripatti                | 142                        | 82°24'00.36"  | 25°25'42.96" | 0.12      |
| 54                                    | 77 | Lakes/Ponds | 2B3A3j2a |                           | Kanakpur                 | P                          | 82°23'47.76"  | 25°25'50.88" | 0.24      |
| 55                                    | 78 | Lakes/Ponds | 2B3A3j2a |                           | Haripatti                | 103                        | 82°23'52.80"  | 25°25'38.64" | 0.08      |
| 56                                    | 79 | Lakes/Ponds | 2B3A3j2a |                           | Mahdepur                 | 421                        | 82°24'42.12"  | 25°25'26.04" | 0.44      |
| 57                                    | 80 | Lakes/Ponds | 2B3A3j2a |                           | Bhawri                   | P,390,391                  | 82°25'33.96"  | 25°24'47.88" | 0.51      |
| 58                                    | 81 | Lakes/Ponds | 2B3A3j2a |                           | Bhawri                   | 1075                       | 82°25'29.64"  | 25°24'18.36" | 0.75      |
| 59                                    | 82 | Lakes/Ponds | 2B3A3j2a |                           | Pakari Khurd N. Mahatuda | 185                        | 82°26'09.96"  | 25°24'28.08" | 0.30      |
| 60                                    | 83 | Lakes/Ponds | 2B3A3j2a |                           | Pakari Khurd N. Mahatuda | 182                        | 82°26'13.92"  | 25°24'30.60" | 0.14      |

| MWS WISE DETAILS OF WATERBODIES UNDER |     |             |          | Veerbhadrapatti, IWMP-IV | District-           | Bhadohi (St Ravidas Nagar) |               |              |           |  |
|---------------------------------------|-----|-------------|----------|--------------------------|---------------------|----------------------------|---------------|--------------|-----------|--|
| S. NO.                                | ID  | CLASS       | MWS CODE | No.                      | VILLAGE NAME        | KHASRA NO                  | Longitude (X) | Latitude (Y) | AREA (ha) |  |
| 61                                    | 84  | Lakes/Ponds | 2B3A3j2a |                          | Vari                | 247                        | 82°26'27.60"  | 25°24'07.20" | 0.29      |  |
| 62                                    | 85  | Lakes/Ponds | 2B3A3j2a |                          | Vari                | 241,P,820,242              | 82°26'31.92"  | 25°24'01.08" | 1.95      |  |
| 63                                    | 86  | Lakes/Ponds | 2B3A3j2a |                          | Malhaiya            | 66,35                      | 82°27'01.44"  | 25°24'00.00" | 0.24      |  |
| 64                                    | 87  | Lakes/Ponds | 2B3A3j2a |                          | Gajdhara            | 190                        | 82°27'35.64"  | 25°23'05.28" | 0.23      |  |
| 65                                    | 88  | Lakes/Ponds | 2B3A3j2a |                          | Gajdhara            | 77                         | 82°27'30.96"  | 25°23'28.68" | 0.60      |  |
| 66                                    | 105 | Lakes/Ponds | 2B3A3j2a |                          | Dasawatpur          | 447                        | 82°23'20.40"  | 25°23'40.92" | 0.10      |  |
| 67                                    | 142 | Lakes/Ponds | 2B3A3j2a |                          | Danpur Patti West   | 814/D                      | 82°23'31.20"  | 25°24'05.76" | 0.26      |  |
| 68                                    | 143 | Lakes/Ponds | 2B3A3j2a |                          | Danpur Patti West   | 8,11,813                   | 82°23'32.64"  | 25°24'09.72" | 0.40      |  |
| 69                                    | 171 | Lakes/Ponds | 2B3A3j2a |                          | Danupur Patti Purab | 236                        | 82°24'11.88"  | 25°24'15.48" | 0.83      |  |
| 70                                    | 172 | Lakes/Ponds | 2B3A3j2a |                          | Talodra             | 55,105                     | 82°24'05.04"  | 25°24'30.96" | 0.41      |  |
| 71                                    | 173 | Lakes/Ponds | 2B3A3j2a |                          | Danupur Patti Purab | 37                         | 82°24'03.24"  | 25°24'34.92" | 0.50      |  |
| 72                                    | 174 | Lakes/Ponds | 2B3A3j2a |                          | Pratap Singh Patti  | 271                        | 82°24'07.20"  | 25°24'49.32" | 0.10      |  |
| 73                                    | 175 | Lakes/Ponds | 2B3A3j2a |                          | Veer Bhadra Patti   | 756                        | 82°23'52.44"  | 25°24'51.12" | 0.56      |  |
| 74                                    | 257 | Lakes/Ponds | 2B3A3j2a |                          | Sadawpur            | 388                        | 82°25'22.08"  | 25°24'02.16" | 1.15      |  |
| 75                                    | 258 | Lakes/Ponds | 2B3A3j2a |                          | Nagmanpur           | 38,25,24,381,380,388,      | 82°25'19.56"  | 25°23'58.20" | 0.86      |  |
| 76                                    | 259 | Lakes/Ponds | 2B3A3j2a |                          | Sadawpur            | 114,20                     | 82°24'30.24"  | 25°24'00.36" | 0.73      |  |
| 77                                    | 260 | Lakes/Ponds | 2B3A3j2a |                          | Sadawpur            | 114                        | 82°24'33.48"  | 25°23'58.56" | 0.66      |  |
| 78                                    | 261 | Lakes/Ponds | 2B3A3j2a |                          | Danupur Patti Purab | 367                        | 82°24'30.96"  | 25°23'48.84" | 0.46      |  |
| 79                                    | 273 | Lakes/Ponds | 2B3A3j2a |                          | Vasupur             | 12                         | 82°22'53.76"  | 25°25'14.16" | 0.18      |  |
| 80                                    | 276 | Lakes/Ponds | 2B3A3j2a |                          | Veer Bhadra Patti   | 289                        | 82°23'22.92"  | 25°25'10.56" | 0.66      |  |
| 81                                    | 278 | Lakes/Ponds | 2B3A3j2a |                          | Veer Bhadra Patti   | 29,32,92,291               | 82°23'22.20"  | 25°25'14.16" | 0.13      |  |
| 82                                    | 279 | Lakes/Ponds | 2B3A3j2a |                          | Veer Bhadra Patti   | 17,81,76,173               | 82°23'26.52"  | 25°25'18.48" | 0.10      |  |
| 83                                    | 297 | Lakes/Ponds | 2B3A3j2a |                          | Pratap Singh Patti  | 185                        | 82°24'06.12"  | 25°25'04.80" | 0.40      |  |
| 84                                    | 347 | Lakes/Ponds | 2B3A3j2a |                          | Makanpur Rohi       | 646                        | 82°22'24.96"  | 25°24'59.40" | 0.51      |  |
| 85                                    | 386 | Lakes/Ponds | 2B3A3j2a |                          | Makanpur Rohi       | 290                        | 82°22'17.40"  | 25°25'17.76" | 0.24      |  |
| 86                                    | 399 | Lakes/Ponds | 2B3A3j2a |                          | Gowali              | P,1227/D                   | 82°22'21.36"  | 25°26'02.04" | 0.52      |  |
| 87                                    | 405 | Lakes/Ponds | 2B3A3j2a |                          | Gowali              | 1447                       | 82°22'48.00"  | 25°25'56.28" | 0.15      |  |
| 88                                    | 424 | Lakes/Ponds | 2B3A3j2a |                          | Makanpur Rohi       | 7,6                        | 82°22'21.00"  | 25°25'44.40" | 0.72      |  |
| 89                                    | 435 | Lakes/Ponds | 2B3A3j2a |                          | Kheokhar            | 528                        | 82°22'02.64"  | 25°25'45.84" | 0.21      |  |
| 90                                    | 489 | Lakes/Ponds | 2B3A3j2a |                          | Newada Rohi         | 46,14                      | 82°21'47.52"  | 25°24'48.96" | 0.57      |  |
| 91                                    | 509 | Lakes/Ponds | 2B3A3j2a |                          | Mau Ramshala        | 851                        | 82°22'14.88"  | 25°24'05.40" | 0.57      |  |

| MWS WISE DETAILS OF WATERBODIES UNDER |      |             |          | Veerbhadrappatti, IWMP-IV | District-                | Bhadoli (St Ravidas Nagar) |               |              |              |
|---------------------------------------|------|-------------|----------|---------------------------|--------------------------|----------------------------|---------------|--------------|--------------|
| S. NO.                                | ID   | CLASS       | MWS CODE | No.                       | VILLAGE NAME             | KHASRA NO                  | Longitude (X) | Latitude (Y) | AREA (ha)    |
| 92                                    | 510  | Lakes/Ponds | 2B3A3j2a |                           | Mau Ramshala             | P                          | 82°22'22.80"  | 25°24'01.80" | 0.72         |
| 93                                    | 511  | Lakes/Ponds | 2B3A3j2a |                           | Lokmanpur                | 2                          | 82°22'03.00"  | 25°24'02.52" | 0.14         |
| 94                                    | 512  | Lakes/Ponds | 2B3A3j2a |                           | Mau Ramshala             | 895                        | 82°22'31.08"  | 25°24'00.72" | 0.48         |
| 95                                    | 513  | Lakes/Ponds | 2B3A3j2a |                           | Chak Gumani              | 251                        | 82°22'46.92"  | 25°24'01.80" | 0.58         |
| 96                                    | 514  | Lakes/Ponds | 2B3A3j2a |                           | Chak Gumani              | 271                        | 82°22'47.28"  | 25°23'54.24" | 0.16         |
| 97                                    | 521  | Lakes/Ponds | 2B3A3j2a |                           | Mau Ramshala             | 313                        | 82°22'26.76"  | 25°24'28.80" | 0.43         |
| 98                                    | 522  | Lakes/Ponds | 2B3A3j2a |                           | Mau Ramshala             | 478                        | 82°22'22.08"  | 25°24'23.76" | 0.36         |
| 99                                    | 531  | Lakes/Ponds | 2B3A3j2a |                           | Mau Ramshala             | 500,568,601,563,562,60     | 82°22'37.92"  | 25°24'16.56" | 0.11         |
| 100                                   | 552  | Lakes/Ponds | 2B3A3j2a |                           | Chak Kishundas           | 96                         | 82°27'21.60"  | 25°22'35.76" | 0.66         |
| 101                                   | 553  | Lakes/Ponds | 2B3A3j2a |                           | Chak Kishundas           | 93                         | 82°27'20.16"  | 25°22'42.60" | 1.27         |
| 102                                   | 563  | Lakes/Ponds | 2B3A3j2a |                           | Ghatampur                | 322                        | 82°26'52.80"  | 25°22'33.60" | 0.38         |
| 103                                   | 583  | Lakes/Ponds | 2B3A3j2a |                           | Chak Kaluti              | 68                         | 82°27'01.08"  | 25°22'52.32" | 0.32         |
| 104                                   | 607  | Lakes/Ponds | 2B3A3j2a |                           | Chak Baijoo              | 56                         | 82°27'20.88"  | 25°24'08.64" | 0.57         |
| 105                                   | 635  | Lakes/Ponds | 2B3A3j2a |                           | Vari                     | 997                        | 82°26'22.20"  | 25°23'49.92" | 0.36         |
| 106                                   | 645  | Lakes/Ponds | 2B3A3j2a |                           | Pakari Khurd N. Mahatuda | 222                        | 82°26'21.84"  | 25°24'27.36" | 0.27         |
| 107                                   | 698  | Lakes/Ponds | 2B3A3j2a |                           | Kasiyapur                | 169/D                      | 82°25'53.76"  | 25°23'47.40" | 0.47         |
| 108                                   | 703  | Lakes/Ponds | 2B3A3j2a |                           | Kasiyapur                | 2,39,233                   | 82°26'04.92"  | 25°23'54.60" | 0.58         |
| 109                                   | 730  | Lakes/Ponds | 2B3A3j2a |                           | Pali                     | 41,14,10,412               | 82°26'02.76"  | 25°22'53.76" | 0.60         |
| 110                                   | 752  | Lakes/Ponds | 2B3A3j2a |                           | Pali                     | 183,182,159,160,161,       | 82°25'46.92"  | 25°23'13.20" | 0.75         |
| 111                                   | 779  | Lakes/Ponds | 2B3A3j2a | Paraupur                  | 171/D                    | 82°24'36.00"               | 25°23'28.32"  | 0.67         |              |
| 112                                   | 782  | Lakes/Ponds | 2B3A3j2a | Ramchandrapur             | 697/R                    | 82°24'23.04"               | 25°23'06.00"  | 0.87         |              |
| 113                                   | 783  | Lakes/Ponds | 2B3A3j2a | Ganeshraypur              | 3,34,333                 | 82°24'52.92"               | 25°22'42.96"  | 0.16         |              |
| 114                                   | 813  | Lakes/Ponds | 2B3A3j2a | Nauvapur                  | 33                       | 82°24'23.04"               | 25°22'48.36"  | 1.16         |              |
| 115                                   | 822  | Lakes/Ponds | 2B3A3j2a | Sadawpur                  | 310                      | 82°25'06.24"               | 25°24'13.68"  | 0.13         |              |
| 116                                   | 882  | Lakes/Ponds | 2B3A3j2a | Haripatti                 | 1                        | 82°23'47.40"               | 25°25'31.08"  | 1.40         |              |
| 117                                   | 988  | Lakes/Ponds | 2B3A3j2a | Bisauli Kripalpur         | P                        | 82°21'30.96"               | 25°24'57.24"  | 0.10         |              |
| 118                                   | 1101 | Lakes/Ponds | 2B3A3j2a | Mau Ramshala              | 354,358,359,             | 82°22'13.44"               | 25°24'31.32"  | 0.39         |              |
| 119                                   | 1115 | Lakes/Ponds | 2B3A3j2a | Kanakpur                  | 592                      | 82°23'43.08"               | 25°25'57.36"  | 0.06         |              |
| <b>Sub Total :</b>                    |      |             |          | <b>112</b>                |                          |                            |               |              | <b>52.55</b> |
| 120                                   | 0    | Lakes/Ponds | 2B3A3j3a |                           | Ghatampur                | 22                         | 82°26'16.44"  | 25°22'19.20" | 0.51         |
| 121                                   | 1    | Lakes/Ponds | 2B3A3j3a |                           | Ghatampur                | 48                         | 82°26'16.80"  | 25°22'14.52" | 0.32         |
| 122                                   | 2    | Lakes/Ponds | 2B3A3j3a |                           | Ghatampur                | 65,48,64,63,9,47,26        | 82°26'24.00"  | 25°22'15.96" | 2.10         |

| MWS WISE DETAILS OF WATERBODIES UNDER |     |             |          | Veerbhadrapatti, IWMP-IV      | District-            | Bhadohi (St Ravidas Nagar) |               |              |              |
|---------------------------------------|-----|-------------|----------|-------------------------------|----------------------|----------------------------|---------------|--------------|--------------|
| S. NO.                                | ID  | CLASS       | MWS CODE | No.                           | VILLAGE NAME         | KHASRA NO                  | Longitude (X) | Latitude (Y) | AREA (ha)    |
| 123                                   | 3   | Lakes/Ponds | 2B3A3j3a |                               | Taktaiya Or Takraiya | 141                        | 82°26'42.36"  | 25°20'30.84" | 0.18         |
| 124                                   | 4   | Lakes/Ponds | 2B3A3j3a |                               | Taktaiya Or Takraiya | 141                        | 82°26'42.00"  | 25°20'29.76" | 0.14         |
| 125                                   | 5   | Lakes/Ponds | 2B3A3j3a |                               | Devajitpur           | 83                         | 82°26'40.20"  | 25°20'24.72" | 0.45         |
| 126                                   | 6   | Lakes/Ponds | 2B3A3j3a |                               | Lakhano              | 564                        | 82°27'15.12"  | 25°20'51.36" | 1.12         |
| 127                                   | 7   | Lakes/Ponds | 2B3A3j3a |                               | Balapur Rohi         | 54                         | 82°25'56.28"  | 25°20'37.32" | 0.77         |
| 128                                   | 8   | Lakes/Ponds | 2B3A3j3a |                               | Balapur Rohi         | 54                         | 82°26'00.24"  | 25°20'36.60" | 0.47         |
| 129                                   | 9   | Lakes/Ponds | 2B3A3j3a |                               | Balapur Rohi         | 37                         | 82°26'11.40"  | 25°20'30.48" | 0.78         |
| 130                                   | 10  | Lakes/Ponds | 2B3A3j3a |                               | Ramkapura Chauthar   | 109                        | 82°26'16.44"  | 25°21'00.72" | 0.61         |
| 131                                   | 11  | Lakes/Ponds | 2B3A3j3a |                               | Raipur               | 3                          | 82°26'13.20"  | 25°20'54.96" | 1.25         |
| 132                                   | 13  | Lakes/Ponds | 2B3A3j3a |                               | Shivrampur           | 1,98,200                   | 82°26'56.04"  | 25°21'47.88" | 0.55         |
| 133                                   | 14  | Lakes/Ponds | 2B3A3j3a |                               | Dulhipur             | 1,19,731                   | 82°26'20.40"  | 25°21'19.44" | 0.66         |
| 134                                   | 15  | Lakes/Ponds | 2B3A3j3a |                               | Ramkapura Chauthar   | 3,296                      | 82°26'25.80"  | 25°21'20.52" | 0.96         |
| 135                                   | 16  | Lakes/Ponds | 2B3A3j3a |                               | Ramkapura Chauthar   | 3                          | 82°26'27.24"  | 25°21'17.28" | 0.30         |
| 136                                   | 18  | Lakes/Ponds | 2B3A3j3a |                               |                      |                            | 82°25'47.28"  | 25°20'42.36" | 0.95         |
| 137                                   | 28  | Lakes/Ponds | 2B3A3j3a |                               | Devajitpur           | 200                        | 82°27'00.00"  | 25°20'06.00" | 0.25         |
| 138                                   | 37  | Lakes/Ponds | 2B3A3j3a |                               | Devajitpur           | 1,19,731                   | 82°26'59.28"  | 25°20'21.48" | 0.94         |
| 139                                   | 38  | Lakes/Ponds | 2B3A3j3a |                               | Lakhano              | 73,27,48,731               | 82°27'04.32"  | 25°20'21.12" | 0.55         |
| 140                                   | 40  | Lakes/Ponds | 2B3A3j3a |                               | Devajitpur           | 79                         | 82°26'53.16"  | 25°20'16.80" | 0.07         |
| 141                                   | 54  | Lakes/Ponds | 2B3A3j3a |                               | Keshopur Sarpataha   | 1203                       | 82°26'54.24"  | 25°21'00.36" | 0.50         |
| 142                                   | 144 | Lakes/Ponds | 2B3A3j3a |                               | Lakhano              | 43,04,32,417               | 82°27'27.72"  | 25°20'21.48" | 0.28         |
| 143                                   | 155 | Lakes/Ponds | 2B3A3j3a | Keshopur Sarpataha            | 1094                 | 82°27'21.60"               | 25°21'09.00"  | 0.21         |              |
| 144                                   | 166 | Lakes/Ponds | 2B3A3j3a | Keshopur Sarpataha,Shivrampur | 890,94,92            | 82°27'06.84"               | 25°21'36.72"  | 0.25         |              |
| <b>Sub Total :</b>                    |     |             |          | <b>25</b>                     |                      |                            |               |              | <b>15.21</b> |
| 145                                   | 3   | Lakes/Ponds | 2B3A3j3b |                               | Kasidaha             | P                          | 82°25'23.52"  | 25°21'23.76" | 0.78         |
| 146                                   | 4   | Lakes/Ponds | 2B3A3j3b |                               | Kasidaha             | P                          | 82°25'15.24"  | 25°21'11.52" | 0.43         |



| MWS WISE DETAILS OF WATERBODIES UNDER |     |             |          | Veerbhadrappatti, IWMP-IV  | District-    | Bhadoli (St Ravidas Nagar) |               |              |              |              |
|---------------------------------------|-----|-------------|----------|--|--------------|----------------------------|---------------|--------------|--------------|--------------|
| S. NO.                                | ID  | CLASS       | MWS CODE | No.  | VILLAGE NAME | KHASRA NO                  | Longitude (X) | Latitude (Y) | AREA (ha)    |              |
| 147                                   | 5   | Lakes/Ponds | 2B3A3j3b | 17   | Kasidaha     | P                          | 82°25'04.80"  | 25°21'21.24" | 0.33         |              |
| 148                                   | 7   | Lakes/Ponds | 2B3A3j3b |  | Kasidaha     | 140                        | 82°24'32.76"  | 25°21'52.56" | 0.19         |              |
| 149                                   | 8   | Lakes/Ponds | 2B3A3j3b |  | Kasidaha     | P,370                      | 82°24'19.80"  | 25°21'38.16" | 1.23         |              |
| 150                                   | 9   | Lakes/Ponds | 2B3A3j3b |  | Kasidaha     | 339                        | 82°24'29.88"  | 25°21'34.56" | 0.43         |              |
| 151                                   | 10  | Lakes/Ponds | 2B3A3j3b |  | Kasidaha     | 328                        | 82°24'24.12"  | 25°21'30.60" | 0.44         |              |
| 152                                   | 11  | Lakes/Ponds | 2B3A3j3b |  | Kasidaha     | 327                        | 82°24'28.44"  | 25°21'29.88" | 0.34         |              |
| 153                                   | 13  | Lakes/Ponds | 2B3A3j3b |  | Kasidaha     | P,1552                     | 82°24'55.80"  | 25°21'46.08" | 0.67         |              |
| 154                                   | 15  | Lakes/Ponds | 2B3A3j3b |  |              |                            | 82°25'42.96"  | 25°20'43.80" | 1.14         |              |
| 155                                   | 52  | Lakes/Ponds | 2B3A3j3b |  |              |                            | 82°25'49.44"  | 25°21'00.36" | 0.31         |              |
| 156                                   | 67  | Lakes/Ponds | 2B3A3j3b |  | Hiai         | 99                         | 82°25'50.88"  | 25°22'02.28" | 0.34         |              |
| 157                                   | 70  | Lakes/Ponds | 2B3A3j3b |  | Hiai         | 142,P/D                    | 82°25'32.88"  | 25°22'01.56" | 1.41         |              |
| 158                                   | 73  | Lakes/Ponds | 2B3A3j3b |  | Bhidiura     | P,260                      | 82°25'30.36"  | 25°22'17.04" | 1.78         |              |
| 159                                   | 74  | Lakes/Ponds | 2B3A3j3b |  | Bhidiura     | P                          | 82°25'33.96"  | 25°22'26.40" | 0.24         |              |
| 160                                   | 83  | Lakes/Ponds | 2B3A3j3b |  | Hiai         | 1,86,155                   | 82°25'39.00"  | 25°21'50.04" | 0.26         |              |
| 161                                   | 135 | Lakes/Ponds | 2B3A3j3b |  | Kasidaha     | 1842,P,1855,               | 82°25'11.64"  | 25°22'24.24" | 1.62         |              |
| <b>Sub Total :</b>                    |     |             |          |  | <b>17</b>    |                            |               |              |              | <b>11.94</b> |
| 162                                   | 0   | Lakes/Ponds | 2B3A3j3c |  | 17           | Nathaipur                  | 233/D         | 82°23'16.08" | 25°21'05.76" | 0.27         |
| 163                                   | 13  | Lakes/Ponds | 2B3A3j3c | Nathaipur  |              | 46,84,70,469               | 82°23'42.36"  | 25°21'36.36" | 0.49         |              |
| 164                                   | 14  | Lakes/Ponds | 2B3A3j3c | Nathaipur  |              | 468                        | 82°23'40.56"  | 25°21'33.48" | 0.70         |              |
| 165                                   | 18  | Lakes/Ponds | 2B3A3j3c | Nathaipur  |              | 4,51,639                   | 82°23'51.00"  | 25°21'44.64" | 0.80         |              |
| 166                                   | 22  | Lakes/Ponds | 2B3A3j3c | Karigaon   |              | 290                        | 82°23'18.60"  | 25°21'41.76" | 0.74         |              |
| 167                                   | 26  | Lakes/Ponds | 2B3A3j3c | Kanchanpur   |              | 294                        | 82°22'41.16"  | 25°21'14.76" | 0.57         |              |
| 168                                   | 27  | Lakes/Ponds | 2B3A3j3c | Karigaon   |              | 1016,1022,                 | 82°22'53.76"  | 25°21'30.96" | 0.24         |              |
| 169                                   | 28  | Lakes/Ponds | 2B3A3j3c | Raghurampur  |              | 156                        | 82°22'31.80"  | 25°21'58.32" | 0.87         |              |
| 170                                   | 29  | Lakes/Ponds | 2B3A3j3c | Raghurampur  |              | 30                         | 82°22'27.84"  | 25°22'08.40" | 0.55         |              |
| 171                                   | 30  | Lakes/Ponds | 2B3A3j3c | Duhia<br>Bankat,Meenapur,Tal<br>Auri,Saravan,Bayawa,<br>Ainachh,Saripur,Halw<br>al Shahpur |              | 8,12,13,P,589,1,57,65/     | 82°21'31.32"  | 25°22'27.48" | 52.25        |              |
| 172                                   | 31  | Lakes/Ponds | 2B3A3j3c | Veerampur  |              | 83                         | 82°22'22.08"  | 25°22'53.40" | 1.44         |              |
| 173                                   | 32  | Lakes/Ponds | 2B3A3j3c | Banai  |              | 473                        | 82°21'29.16"  | 25°23'43.08" | 0.64         |              |
| 174                                   | 33  | Lakes/Ponds | 2B3A3j3c | Sagarpur   |              | 153                        | 82°21'34.92"  | 25°24'01.80" | 0.04         |              |

| MWS WISE DETAILS OF WATERBODIES UNDER |     |             |          | Veerbhadrappatti, IWMP-IV | District-                 | Bhadoli (St Ravidas Nagar) |               |              |           |
|---------------------------------------|-----|-------------|----------|---------------------------|---------------------------|----------------------------|---------------|--------------|-----------|
| S. NO.                                | ID  | CLASS       | MWS CODE | No.                       | VILLAGE NAME              | KHASRA NO                  | Longitude (X) | Latitude (Y) | AREA (ha) |
| 175                                   | 34  | Lakes/Ponds | 2B3A3j3c |                           | Kasidaha                  | 140,P                      | 82°24'31.68"  | 25°21'53.64" | 0.90      |
| 176                                   | 35  | Lakes/Ponds | 2B3A3j3c |                           | Nathaipur,Kasidaha        | 504,P,641                  | 82°23'55.32"  | 25°21'38.88" | 0.10      |
| 177                                   | 36  | Lakes/Ponds | 2B3A3j3c |                           | Vairi Parawa              | 566                        | 82°23'24.36"  | 25°22'08.76" | 0.53      |
| 178                                   | 37  | Lakes/Ponds | 2B3A3j3c |                           | Karigaon                  | 77,74,72                   | 82°23'11.04"  | 25°22'03.72" | 0.34      |
| 179                                   | 38  | Lakes/Ponds | 2B3A3j3c |                           | Karigaon                  | 77,333                     | 82°23'14.28"  | 25°22'03.00" | 0.50      |
| 180                                   | 39  | Lakes/Ponds | 2B3A3j3c |                           | Karigaon,Vairi Parawa     | 77,516                     | 82°23'11.04"  | 25°22'06.96" | 0.16      |
| 181                                   | 40  | Lakes/Ponds | 2B3A3j3c |                           | Saripur                   | 66                         | 82°22'12.72"  | 25°22'22.08" | 0.52      |
| 182                                   | 41  | Lakes/Ponds | 2B3A3j3c |                           | Saripur,Halwal<br>Shahpur | 63,64,8/D                  | 82°22'04.44"  | 25°22'24.96" | 0.39      |
| 183                                   | 45  | Lakes/Ponds | 2B3A3j3c |                           | Amilhara                  | 591                        | 82°23'34.80"  | 25°22'57.72" | 0.50      |
| 184                                   | 46  | Lakes/Ponds | 2B3A3j3c |                           | Amilhara                  | 628                        | 82°23'39.12"  | 25°22'47.64" | 0.64      |
| 185                                   | 47  | Lakes/Ponds | 2B3A3j3c |                           | Amilhara                  | 1004                       | 82°23'45.96"  | 25°22'49.80" | 0.56      |
| 186                                   | 48  | Lakes/Ponds | 2B3A3j3c |                           | Amilhara                  | 1009,1010,1006,            | 82°23'43.08"  | 25°22'46.56" | 0.47      |
| 187                                   | 60  | Lakes/Ponds | 2B3A3j3c |                           | Amilhara                  | 365                        | 82°23'25.44"  | 25°22'54.48" | 0.60      |
| 188                                   | 101 | Lakes/Ponds | 2B3A3j3c |                           | Lokmanpur                 | 112,113,76                 | 82°22'03.00"  | 25°23'45.60" | 0.53      |
| 189                                   | 106 | Lakes/Ponds | 2B3A3j3c |                           | Lokmanpur                 | 271,240,241,238,239,       | 82°21'58.32"  | 25°23'29.40" | 0.17      |
| 190                                   | 113 | Lakes/Ponds | 2B3A3j3c |                           | Kanti Rampur              | 36,39,37                   | 82°21'44.28"  | 25°23'22.92" | 0.32      |
| 191                                   | 114 | Lakes/Ponds | 2B3A3j3c |                           | Kanti Rampur              | 55                         | 82°21'50.76"  | 25°23'22.56" | 0.26      |
| 192                                   | 122 | Lakes/Ponds | 2B3A3j3c |                           | Kusauli,Amilhara          | 126,1008,                  | 82°23'48.12"  | 25°22'40.80" | 0.21      |
| 193                                   | 161 | Lakes/Ponds | 2B3A3j3c |                           | Ainachh                   | 98                         | 82°21'50.40"  | 25°22'49.44" | 0.16      |
| 194                                   | 167 | Lakes/Ponds | 2B3A3j3c |                           | Meenapur                  | 27,72,78,279               | 82°21'31.32"  | 25°22'48.00" | 0.19      |
| 195                                   | 190 | Lakes/Ponds | 2B3A3j3c |                           | Sagarpur                  | 458,450,453,456,           | 82°21'47.52"  | 25°23'45.96" | 0.09      |
| 196                                   | 198 | Lakes/Ponds | 2B3A3j3c |                           | Sagarpur                  | 458,450,453,452,           | 82°21'49.32"  | 25°23'45.60" | 0.08      |
| 197                                   | 209 | Lakes/Ponds | 2B3A3j3c |                           | Vairi Parawa              | 7                          | 82°23'03.48"  | 25°22'37.56" | 0.32      |
| 198                                   | 227 | Lakes/Ponds | 2B3A3j3c |                           | Saravan                   | 217                        | 82°22'03.72"  | 25°22'01.92" | 0.21      |
| 199                                   | 232 | Lakes/Ponds | 2B3A3j3c |                           | Raghurampur               | 259                        | 82°22'15.60"  | 25°21'37.08" | 1.17      |
| 200                                   | 233 | Lakes/Ponds | 2B3A3j3c |                           |                           |                            | 82°22'04.44"  | 25°21'38.16" | 1.21      |
| 201                                   | 234 | Lakes/Ponds | 2B3A3j3c |                           |                           |                            | 82°21'44.64"  | 25°21'45.00" | 0.32      |
| 202                                   | 255 | Lakes/Ponds | 2B3A3j3c |                           | Bharatpur Baragaon        | 108                        | 82°22'36.12"  | 25°20'54.60" | 0.36      |
| 203                                   | 259 | Lakes/Ponds | 2B3A3j3c |                           | Karigaon                  | 518                        | 82°23'30.48"  | 25°21'52.56" | 0.60      |
| 204                                   | 348 | Lakes/Ponds | 2B3A3j3c |                           | Veerampur                 | 259,233,232,P,251,         | 82°22'39.36"  | 25°23'26.16" | 0.25      |

| <b>MWS WISE DETAILS OF WATERBODIES UNDER</b> |           |              |                 | <b>Veerbhadrapatti, IWMP-IV</b> | <b>District-</b>    | <b>Bhadohi (St Ravidas Nagar)</b> |                      |                     |                  |
|--|-----------|--------------|-----------------|---------------------------------|---------------------|-----------------------------------|----------------------|---------------------|------------------|
| <b>S. NO.</b>                                | <b>ID</b> | <b>CLASS</b> | <b>MWS CODE</b> | <b>No.</b>                      | <b>VILLAGE NAME</b> | <b>KHASRA NO</b>                  | <b>Longitude (X)</b> | <b>Latitude (Y)</b> | <b>AREA (ha)</b> |
| 205  | 388       | Lakes/Ponds  | 2B3A3j3c        |                                 | Karigaon            | P                                 | 82°23'44.88"         | 25°21'53.64"        | 0.48             |
| 206  | 482       | Lakes/Ponds  | 2B3A3j3c        |                                 | Ainachh             | 5,00,460                          | 82°21'47.16"         | 25°22'31.08"        | 0.68             |
| 207  | 483       | Lakes/Ponds  | 2B3A3j3c        |                                 | Ainachh             | 520,515,521,460,                  | 82°21'48.60"         | 25°22'27.84"        | 0.28             |
| <b>Sub Total :</b>                           |           |              |                 | <b>46</b>                       |                     |                                   |                      |                     | <b>73.70</b>     |
| <b>Total :</b>                               |           |              |                 | <b>207</b>                      |                     |                                   |                      |                     | <b>157.86</b>    |

| <b>Details of PRA Activities under</b>       |   | <b>Veerbhadrapatti, IWMP-IV</b> | <b>District-</b> | <b>Bhadohi (St Ravidas Nagar)</b> |
|--|---|---------------------------------|------------------|-----------------------------------|
| <b>PRA Team</b>                              | <b>PIA</b>                                  |                                 |                  |                                   |
| <b>S.No.</b>                                 | <b>Activity During PRA</b>                  |                                 |                  |                                   |
| 1  | Social Map                                  |                                 |                  |                                   |
| 2  | Resource Map                                |                                 |                  |                                   |
| 3  | Transect Walk                               |                                 |                  |                                   |
| 4  | Focus Group Discussion (FGDs)               |                                 |                  |                                   |
| 5  | Participatory Situation Analysis (PSAs)     |                                 |                  |                                   |
| 6  | Participatory Identification of Poor (PIPs) |                                 |                  |                                   |
| 7  | Seasonal Analysis                           |                                 |                  |                                   |
| 8  | Livelihood Analysis                         |                                 |                  |                                   |
| 9  | Crop Analysis                               |                                 |                  |                                   |
| 10   | Live Stock Analysis                         |                                 |                  |                                   |
| 11   | Problem Identification and Ranking          |                                 |                  |                                   |
| (Details of PRA are annexed in Project File) |   |                                 |                  |                                   |

## SEASONAL ANALYSIS

Seasonal analysis has been done with the help of farmers about rainfall patterns, cultivated crops, employment, income, availability of fuel, fodder, migration, transport and health hazards etc. with respect to seasonal variation in a year which is shown as below :-

| Item/Month                   | January      | February | March   | April        | May | June                             | July | August         | September    | October        | November | December  |
|------------------------------|--------------|----------|---------|--------------|-----|----------------------------------|------|----------------|--------------|----------------|----------|-----------|
| Festivals                    |              |          | Holi    | Baishaki     |     |                                  |      | Raksha Bandhan |              | Dussehra       | Diwali   | Guru Parv |
| Sowing crops/<br>harvesting  |              |          |         |              |     | Maize, Paddy, Arhar              |      |                |              | Mustard, Wheat |          |           |
|                              |              |          | Mustard | Wheat, Arhar |     |                                  |      |                | Maize, Paddy |                |          |           |
| Disease                      | Cough & Cold |          |         |              |     | Gastro Intestinal/Gastro Motions |      |                | Fever        |                |          |           |
| Purchase/ Expenditure        |              |          |         |              |     |                                  |      |                |              |                |          |           |
| Rains                        |              |          |         |              |     |                                  |      |                |              |                |          |           |
| Fodder scarcity              |              |          |         |              |     |                                  |      |                |              |                |          |           |
| Fuel/Wood scarcity           |              |          |         |              |     |                                  |      |                |              |                |          |           |
| Loaning period<br>(required) |              |          |         |              |     |                                  |      |                |              |                |          |           |
| Marriage period              |              |          |         |              |     |                                  |      |                |              |                |          |           |
| Drinking water scarcity      |              |          |         |              |     |                                  |      |                |              |                |          |           |
| Irrigation water scarcity    |              |          |         |              |     |                                  |      |                |              |                |          |           |

| PROBLEM AND NEED OF AREA UNDER |  | Veerbhadrapatti, IWMP-IV | District- | Bhadohi (St Ravidas Nagar) |
|--------------------------------|--|--------------------------|-----------|----------------------------|
| S. No.                         | Problem  |                          |           | Rank                       |
| 1                              | Low production of field crops  |                          |           | 2                          |
| 2                              | Lack of irrigation water   |                          |           | 1                          |
| 3                              | Lack of Safe drinking water  |                          |           | 4                          |
| 4                              | Non availability of fuel wood  |                          |           | 7                          |
| 5                              | Lack of inputs like quality seeds, fertilizers, pesticides etc.              |                          |           | 3                          |
| 6                              | Medical and health care facilities for milching animals and low productivity |                          |           | 5                          |
| 7                              | Lack of fodder availability and low annual productivity                      |                          |           | 8                          |
| 8                              | Lack of medical, educational and transportation facilities                   |                          |           | 9                          |
| 9                              | Degraded Land  |                          |           | 6                          |
|                                | Others   |                          |           |                            |

| Village Wise Details of Migration from Project area Of |                      |                          |                                   | Veerbhadrappatti, IWMP-IV      | District-                                | Bhadoli (St Ravidas Nagar)  |   |
|--|----------------------|--------------------------|-----------------------------------|--------------------------------|--|-----------------------------|---|
| S. No  | Village              | No. of Persons Migrating | No. of Days per year of Migration | Major Reasons for Migration    | Distance of Destination of Migration Km. | Occupation During Migration | Income/person from Each Occupation (During The migration Period) (In Rs.) |
| 1  | Adiyapur             | 9                        | 180-210                           | Non Availability of Employment | 60-480 Km.                               | Unskilled labour            | 7200-9000/pm  |
| 2  | Ainachh              | 159                      | 180-210                           |                                | 60-480 Km.                               | Unskilled labour            | 7200-9000/pm  |
| 3  | Amilhara             | 387                      | 180-210                           |                                | 60-480 Km.                               | Unskilled labour            | 7200-9000/pm  |
| 4  | Anapur               | 20                       | 180-210                           |                                | 60-480 Km.                               | Unskilled labour            | 7200-9000/pm  |
| 5  | Arazi Jait Patti     | 2                        | 180-210                           |                                | 60-480 Km.                               | Unskilled labour            | 7200-9000/pm  |
| 6  | Asaipur              | 102                      | 180-210                           |                                | 60-480 Km.                               | Unskilled labour            | 7200-9000/pm  |
| 7  | Balapur              | 99                       | 180-210                           |                                | 60-480 Km.                               | Unskilled labour            | 7200-9000/pm  |
| 8  | Balapur Rohi         | 92                       | 180-210                           |                                | 60-480 Km.                               | Unskilled labour            | 7200-9000/pm  |
| 9  | Balipur Dehat        | 32                       | 180-210                           |                                | 60-480 Km.                               | Unskilled labour            | 7200-9000/pm  |
| 10   | Banai                | 224                      | 180-210                           |                                | 60-480 Km.                               | Unskilled labour            | 7200-9000/pm  |
| 11   | Baragaon             | 271                      | 180-210                           |                                | 60-480 Km.                               | Unskilled labour            | 7200-9000/pm  |
| 12   | Bayawa               | 70                       | 180-210                           |                                | 60-480 Km.                               | Unskilled labour            | 7200-9000/pm  |
| 13   | Bharatpur Baragaon   | 178                      | 180-210                           |                                | 60-480 Km.                               | Unskilled labour            | 7200-9000/pm  |
| 14   | Bhawapur Or Thalapur | 48                       | 180-210                           |                                | 60-480 Km.                               | Unskilled labour            | 7200-9000/pm  |
| 15   | Bhawri               | 503                      | 180-210                           |                                | 60-480 Km.                               | Unskilled labour            | 7200-9000/pm  |
| 16   | Bhidiura             | 364                      | 180-210                           |                                | 60-480 Km.                               | Unskilled labour            | 7200-9000/pm  |
| 17   | Bhikhamapur          | 156                      | 180-210                           |                                | 60-480 Km.                               | Unskilled labour            | 7200-9000/pm  |
| 18   | Bhupat Patti         | 105                      | 180-210                           |                                | 60-480 Km.                               | Unskilled labour            | 7200-9000/pm  |
| 19   | Bhurakhi             | 354                      | 180-210                           |                                | 60-480 Km.                               | Unskilled labour            | 7200-9000/pm  |
| 20   | Bisauli Kripalpur    | 179                      | 180-210                           |                                | 60-480 Km.                               | Unskilled labour            | 7200-9000/pm  |
| 21   | Chak Baijoo          | 1                        | 180-210                           |                                | 60-480 Km.                               | Unskilled labour            | 7200-9000/pm  |
| 22   | Chak Dukharan        | 0                        | 0                                 |                                | 0  | 0                           | 0   |
| 23   | Chak Gumani          | 142                      | 180-210                           |                                | 60-480 Km.                               | Unskilled labour            | 7200-9000/pm  |
| 24   | Chak Hanuman         | 35                       | 180-210                           |                                | 60-480 Km.                               | Unskilled labour            | 7200-9000/pm  |
| 25   | Chak Harhat Giri     | 20                       | 180-210                           |                                | 60-480 Km.                               | Unskilled labour            | 7200-9000/pm  |
| 26   | Chak Jura            | 13                       | 180-210                           |                                | 60-480 Km.                               | Unskilled labour            | 7200-9000/pm  |
| 27   | Chak Kaluti          | 75                       | 180-210                           |                                | 60-480 Km.                               | Unskilled labour            | 7200-9000/pm  |
| 28   | Chak Kishun Gir      | 12                       | 180-210                           |                                | 60-480 Km.                               | Unskilled labour            | 7200-9000/pm  |
| 29   | Chak Kishundas       | 180                      | 180-210                           |                                | 60-480 Km.                               | Unskilled labour            | 7200-9000/pm  |
| 30   | Chak Kumar Jati      | 59                       | 180-210                           |                                | 60-480 Km.                               | Unskilled labour            | 7200-9000/pm  |

| Village Wise Details of Migration from Project area Of |                         |                          |                                   | Veerbhadrappatti, IWMP-IV      | District-                                | Bhadoli (St Ravidas Nagar)  |   |
|--|-------------------------|--------------------------|-----------------------------------|--------------------------------|--|-----------------------------|---|
| S. No  | Village                 | No. of Persons Migrating | No. of Days per year of Migration | Major Reasons for Migration    | Distance of Destination of Migration Km. | Occupation During Migration | Income/person from Each Occupation (During The migration Period) (In Rs.) |
| 31   | Chak Sitaram            | 0                        | 0                                 | Non Availability of Employment | 0  | 0                           | 0   |
| 32   | Chak Sridatt            | 39                       | 180-210                           |                                | 60-480 Km.                               | Unskilled labour            | 7200-9000/pm  |
| 33   | Chak Todar              | 129                      | 180-210                           |                                | 60-480 Km.                               | Unskilled labour            | 7200-9000/pm  |
| 34   | Chak Vedia              | 23                       | 180-210                           |                                | 60-480 Km.                               | Unskilled labour            | 7200-9000/pm  |
| 35   | Danpur Patti West       | 236                      | 180-210                           |                                | 60-480 Km.                               | Unskilled labour            | 7200-9000/pm  |
| 36   | Danupur Patti Purab     | 205                      | 180-210                           |                                | 60-480 Km.                               | Unskilled labour            | 7200-9000/pm  |
| 37   | Dasawatpur              | 256                      | 180-210                           |                                | 60-480 Km.                               | Unskilled labour            | 7200-9000/pm  |
| 38   | Dasharathpur            | 223                      | 180-210                           |                                | 60-480 Km.                               | Unskilled labour            | 7200-9000/pm  |
| 39   | Devajitpur              | 125                      | 180-210                           |                                | 60-480 Km.                               | Unskilled labour            | 7200-9000/pm  |
| 40   | Duhia Bankat            | 23                       | 180-210                           |                                | 60-480 Km.                               | Unskilled labour            | 7200-9000/pm  |
| 41   | Dulhipur                | 141                      | 180-210                           |                                | 60-480 Km.                               | Unskilled labour            | 7200-9000/pm  |
| 42   | Fattupur Or Brahmanan   | 137                      | 180-210                           |                                | 60-480 Km.                               | Unskilled labour            | 7200-9000/pm  |
| 43   | Gajdhara                | 128                      | 180-210                           |                                | 60-480 Km.                               | Unskilled labour            | 7200-9000/pm  |
| 44   | Ganeshraypur            | 377                      | 180-210                           |                                | 60-480 Km.                               | Unskilled labour            | 7200-9000/pm  |
| 45   | Ghatampur               | 45                       | 180-210                           |                                | 60-480 Km.                               | Unskilled labour            | 7200-9000/pm  |
| 46   | Ghoraha                 | 231                      | 180-210                           |                                | 60-480 Km.                               | Unskilled labour            | 7200-9000/pm  |
| 47   | Gokul Patti             | 55                       | 180-210                           |                                | 60-480 Km.                               | Unskilled labour            | 7200-9000/pm  |
| 48   | Govind Patti            | 80                       | 180-210                           |                                | 60-480 Km.                               | Unskilled labour            | 7200-9000/pm  |
| 49   | Gowali                  | 214                      | 180-210                           |                                | 60-480 Km.                               | Unskilled labour            | 7200-9000/pm  |
| 50   | Gyanpur                 | 169                      | 180-210                           |                                | 60-480 Km.                               | Unskilled labour            | 7200-9000/pm  |
| 51   | Halwal Shahpur          | 25                       | 180-210                           |                                | 60-480 Km.                               | Unskilled labour            | 7200-9000/pm  |
| 52   | Haripatti               | 156                      | 180-210                           |                                | 60-480 Km.                               | Unskilled labour            | 7200-9000/pm  |
| 53   | Hiai                    | 91                       | 180-210                           |                                | 60-480 Km.                               | Unskilled labour            | 7200-9000/pm  |
| 54   | Jagatpur                | 162                      | 180-210                           |                                | 60-480 Km.                               | Unskilled labour            | 7200-9000/pm  |
| 55   | Jagdishpur Visen        | 27                       | 180-210                           |                                | 60-480 Km.                               | Unskilled labour            | 7200-9000/pm  |
| 56   | bdhapur N. Ramchandrapu | 114                      | 180-210                           |                                | 60-480 Km.                               | Unskilled labour            | 7200-9000/pm  |
| 57   | Jorai                   | 434                      | 180-210                           |                                | 60-480 Km.                               | Unskilled labour            | 7200-9000/pm  |
| 58   | Kalipur                 | 123                      | 180-210                           |                                | 60-480 Km.                               | Unskilled labour            | 7200-9000/pm  |
| 59   | Kanakpur                | 256                      | 180-210                           |                                | 60-480 Km.                               | Unskilled labour            | 7200-9000/pm  |



| Village Wise Details of Migration from Project area Of |                        |                          |                                   | Veerbhadrapatti, IWMP-IV       | District-                                | Bhadohi (St Ravidas Nagar)  |   |
|--|------------------------|--------------------------|-----------------------------------|--------------------------------|--|-----------------------------|---|
| S. No  | Village                | No. of Persons Migrating | No. of Days per year of Migration | Major Reasons for Migration    | Distance of Destination of Migration Km. | Occupation During Migration | Income/person from Each Occupation (During The migration Period) (In Rs.) |
| 60   | Kanchanpur             | 135                      | 180-210                           | Non Availability of Employment | 60-480 Km.                               | Unskilled labour            | 7200-9000/pm  |
| 61   | Kanti Rampur           | 116                      | 180-210                           |                                | 60-480 Km.                               | Unskilled labour            | 7200-9000/pm  |
| 62   | Karigaon               | 427                      | 180-210                           |                                | 60-480 Km.                               | Unskilled labour            | 7200-9000/pm  |
| 63   | Kasidaha               | 641                      | 180-210                           |                                | 60-480 Km.                               | Unskilled labour            | 7200-9000/pm  |
| 64   | Kasiyapur              | 145                      | 180-210                           |                                | 60-480 Km.                               | Unskilled labour            | 7200-9000/pm  |
| 65   | Kawal                  | 228                      | 180-210                           |                                | 60-480 Km.                               | Unskilled labour            | 7200-9000/pm  |
| 66   | Keshopur Sarpataha     | 292                      | 180-210                           |                                | 60-480 Km.                               | Unskilled labour            | 7200-9000/pm  |
| 67   | Khanapur N. Makanpur   | 79                       | 180-210                           |                                | 60-480 Km.                               | Unskilled labour            | 7200-9000/pm  |
| 68   | Kharagsen Patti        | 285                      | 180-210                           |                                | 60-480 Km.                               | Unskilled labour            | 7200-9000/pm  |
| 69   | Kheokhar               | 477                      | 180-210                           |                                | 60-480 Km.                               | Unskilled labour            | 7200-9000/pm  |
| 70   | Kusauli                | 199                      | 180-210                           |                                | 60-480 Km.                               | Unskilled labour            | 7200-9000/pm  |
| 71   | Lakhano                | 247                      | 180-210                           |                                | 60-480 Km.                               | Unskilled labour            | 7200-9000/pm  |
| 72   | Lokmanpur              | 109                      | 180-210                           |                                | 60-480 Km.                               | Unskilled labour            | 7200-9000/pm  |
| 73   | Mahasingh Patti        | 82                       | 180-210                           |                                | 60-480 Km.                               | Unskilled labour            | 7200-9000/pm  |
| 74   | Mahdepur               | 267                      | 180-210                           |                                | 60-480 Km.                               | Unskilled labour            | 7200-9000/pm  |
| 75   | Mahjuda                | 323                      | 180-210                           |                                | 60-480 Km.                               | Unskilled labour            | 7200-9000/pm  |
| 76   | Makanpur Rohi          | 179                      | 180-210                           |                                | 60-480 Km.                               | Unskilled labour            | 7200-9000/pm  |
| 77   | Malhaiya               | 136                      | 180-210                           |                                | 60-480 Km.                               | Unskilled labour            | 7200-9000/pm  |
| 78   | Matethu                | 186                      | 180-210                           |                                | 60-480 Km.                               | Unskilled labour            | 7200-9000/pm  |
| 79   | Mau Ramshala           | 240                      | 180-210                           |                                | 60-480 Km.                               | Unskilled labour            | 7200-9000/pm  |
| 80   | Meenapur               | 147                      | 180-210                           |                                | 60-480 Km.                               | Unskilled labour            | 7200-9000/pm  |
| 81   | Milkipur               | 205                      | 180-210                           |                                | 60-480 Km.                               | Unskilled labour            | 7200-9000/pm  |
| 82   | Nagmanpur              | 308                      | 180-210                           |                                | 60-480 Km.                               | Unskilled labour            | 7200-9000/pm  |
| 83   | Nanda Kapura           | 110                      | 180-210                           |                                | 60-480 Km.                               | Unskilled labour            | 7200-9000/pm  |
| 84   | Nathaipur              | 575                      | 180-210                           |                                | 60-480 Km.                               | Unskilled labour            | 7200-9000/pm  |
| 85   | Nauvapur               | 80                       | 180-210                           |                                | 60-480 Km.                               | Unskilled labour            | 7200-9000/pm  |
| 86   | Nazarpur               | 126                      | 180-210                           |                                | 60-480 Km.                               | Unskilled labour            | 7200-9000/pm  |
| 87   | Newada Rohi            | 108                      | 180-210                           |                                | 60-480 Km.                               | Unskilled labour            | 7200-9000/pm  |
| 88   | Pakari Kala N. Valapur | 199                      | 180-210                           | 60-480 Km.                     | Unskilled labour                         | 7200-9000/pm                |   |

| Village Wise Details of Migration from Project area Of |                          |                          |                                   | Veerbhadrapatti, IWMP-IV       | District-                                | Bhadohi (St Ravidas Nagar)  |   |
|--|--------------------------|--------------------------|-----------------------------------|--------------------------------|--|-----------------------------|---|
| S. No  | Village                  | No. of Persons Migrating | No. of Days per year of Migration | Major Reasons for Migration    | Distance of Destination of Migration Km. | Occupation During Migration | Income/person from Each Occupation (During The migration Period) (In Rs.) |
| 89   | Pakari Khurd N. Mahatuda | 199                      | 180-210                           | Non Availability of Employment | 60-480 Km.                               | Unskilled labour            | 7200-9000/pm  |
| 90   | Pali                     | 314                      | 180-210                           |                                | 60-480 Km.                               | Unskilled labour            | 7200-9000/pm  |
| 91   | Parasrampur Baragaon     | 98                       | 180-210                           |                                | 60-480 Km.                               | Unskilled labour            | 7200-9000/pm  |
| 92   | Paraupur                 | 58                       | 180-210                           |                                | 60-480 Km.                               | Unskilled labour            | 7200-9000/pm  |
| 93   | Poore Garediya           | 135                      | 180-210                           |                                | 60-480 Km.                               | Unskilled labour            | 7200-9000/pm  |
| 94   | Raghurampur              | 149                      | 180-210                           |                                | 60-480 Km.                               | Unskilled labour            | 7200-9000/pm  |
| 95   | Raipur                   | 83                       | 180-210                           |                                | 60-480 Km.                               | Unskilled labour            | 7200-9000/pm  |
| 96   | Ramchandrapur            | 123                      | 180-210                           |                                | 60-480 Km.                               | Unskilled labour            | 7200-9000/pm  |
| 97   | Ramkapura Chauthar       | 28                       | 180-210                           |                                | 60-480 Km.                               | Unskilled labour            | 7200-9000/pm  |
| 98   | Sadawpur                 | 153                      | 180-210                           |                                | 60-480 Km.                               | Unskilled labour            | 7200-9000/pm  |
| 99   | Sagarpur                 | 224                      | 180-210                           |                                | 60-480 Km.                               | Unskilled labour            | 7200-9000/pm  |
| 100  | Sahasipur                | 71                       | 180-210                           |                                | 60-480 Km.                               | Unskilled labour            | 7200-9000/pm  |
| 101  | Sanath Patti             | 38                       | 180-210                           |                                | 60-480 Km.                               | Unskilled labour            | 7200-9000/pm  |
| 102  | Sarai Ruddi              | 102                      | 180-210                           |                                | 60-480 Km.                               | Unskilled labour            | 7200-9000/pm  |
| 103  | Saravan                  | 72                       | 180-210                           |                                | 60-480 Km.                               | Unskilled labour            | 7200-9000/pm  |
| 104  | Saripur                  | 44                       | 180-210                           |                                | 60-480 Km.                               | Unskilled labour            | 7200-9000/pm  |
| 105  | Saripur Urf Umarpur      | 170                      | 180-210                           |                                | 60-480 Km.                               | Unskilled labour            | 7200-9000/pm  |
| 106  | Shivrampur               | 156                      | 180-210                           |                                | 60-480 Km.                               | Unskilled labour            | 7200-9000/pm  |
| 107  | Taktaiya Or Takraiya     | 73                       | 180-210                           |                                | 60-480 Km.                               | Unskilled labour            | 7200-9000/pm  |
| 108  | Tal Auri                 | 0                        | 0                                 |                                | 0  | 0                           | 0   |
| 109  | Tal Supaia               | 65                       | 180-210                           |                                | 60-480 Km.                               | Unskilled labour            | 7200-9000/pm  |
| 110  | Talodra                  | 0                        | 0                                 |                                | 0  | 0                           | 0   |
| 111  | Tulapur N. Bagaon        | 59                       | 180-210                           |                                | 60-480 Km.                               | Unskilled labour            | 7200-9000/pm  |
| 112  | Udhopur                  | 44                       | 180-210                           |                                | 60-480 Km.                               | Unskilled labour            | 7200-9000/pm  |
| 113  | Vairi Parawa             | 308                      | 180-210                           |                                | 60-480 Km.                               | Unskilled labour            | 7200-9000/pm  |
| 114  | Vari                     | 403                      | 180-210                           |                                | 60-480 Km.                               | Unskilled labour            | 7200-9000/pm  |
| 115  | Vasupur                  | 35                       | 180-210                           |                                | 60-480 Km.                               | Unskilled labour            | 7200-9000/pm  |
| 116  | Veer Bhadra Patti        | 437                      | 180-210                           |                                | 60-480 Km.                               | Unskilled labour            | 7200-9000/pm  |
| 117  | Veerampur                | 276                      | 180-210                           | 60-480 Km.                     | Unskilled labour                         | 7200-9000/pm                |   |

| Village Wise Details of Migration from Project area Of |                     |                          |                                   | Veerbhadrapatti, IWMP-IV    |  | District-                   | Bhadohi (St Ravidas Nagar)  |
|--|---------------------|--------------------------|-----------------------------------|-----------------------------|--|-----------------------------|---|
| S. No  | Village             | No. of Persons Migrating | No. of Days per year of Migration | Major Reasons for Migration | Distance of Destination of Migration Km. | Occupation During Migration | Income/person from Each Occupation (During The migration Period) (In Rs.) |
| 118  | Vijaipur N. Umariya | 108                      | 180-210                           |                             | 60-480 Km.                               | Unskilled labour            | 7200-9000/pm  |
| 119  | Zianpur             | 160                      | 180-210                           |                             | 60-480 Km.                               | Unskilled labour            | 7200-9000/pm  |
| 120  | Ziapur              | 22                       | 180-210                           |                             | 60-480 Km.                               | Unskilled labour            | 7200-9000/pm  |
| Total  |                     | 18973                    | 180-210                           |                             | 60-480 Km.                               | Unskilled labour            | 7200-9000/pm  |

**Note: After intervention of the project it is expected that migration will be reduced by 30%**

|      | Pre Project migration | Post project migration |
|------|-----------------------|------------------------|
| No.  | 18973                 | 13281                  |
| Days | 180-210               | 120-150                |

| Infrastructure Facilities |   |               |                        |  |
|---------------------------|---|---------------|------------------------|--|
|                           | Veerbhadrapatti, IWMP-IV  |               | District-              | Bhadoli (St Ravidas Nagar)             |
| 1                         | 2   | 3             | 4                      | 5                                      |
| S.No                      | Infrastructure type   | No./Quantity  | Distance (km)          | Status (description)                   |
| <b>1</b>                  | <b>Educational Institutions</b>                                   |               |                        |  |
|                           | Anganwadi   | 60            | Within the village     | Running smoothly                       |
|                           | Asha Centre   | 78            | Within the village     | Running smoothly                       |
|                           | Pre Primary School  | 6             | -                      |  |
|                           | Primary School  | 76            | Within the village     | Running smoothly                       |
|                           | Middle School   | 42            | Within the village     | Running smoothly                       |
|                           | Secondary School  | 1             | Within 12-15 km radius | Running smoothly                       |
|                           | Senior Secondary School   | 0             | Within 18-20 km radius | Government.                            |
|                           | Govt. College   | 0             | -                      | -                                      |
|                           | Vocational Institutions   | 0             | -                      | -                                      |
| <b>2</b>                  | <b>Service Institutions</b>                                       |               |                        |  |
|                           | Bank  | 0             | 6-8 km radius          | Nationalized Bank                      |
|                           | Post office   | 11            | Within 18-20 km radius | Post Office (Rural)                    |
|                           | Primary Health Care Center  | 3             | Within 12-15 km radius | Functional                             |
|                           | Mobile Health Clinic  | 0             | -                      | -                                      |
|                           | Veterinary Center   | 0             | Within 10-12 km radius | Trained Staff Available                |
|                           | Markets/ Village Haat   | 15/09         | 6-8 km radius          | Daily/Weekly                           |
| <b>3</b>                  | <b>No. of bore wells</b>  | <b>475</b>    | Within village         | -                                      |
|                           | Functional  | 118           |                        | N.A.                                   |
|                           | Defunct   | 357           |                        | N.A.                                   |
| <b>4</b>                  | <b>No. of Tube wells</b>  | <b>28</b>     |                        |  |
|                           | Functional  | 21            |                        | N.A.                                   |
|                           | Defunct   | 7             |                        | N.A.                                   |
| <b>5</b>                  | <b>No. Of Well</b>  | <b>132</b>    |                        |  |
|                           | Functional  | 17            |                        | N.A.                                   |
|                           | Defunct/Abandon   | 115           |                        | N.A.                                   |
| 6                         | Road Connectivity (to main road by an all- weather road) (Yes/No) | Yes           | Yes                    |  |
| 7                         | Bus facility (Yes/No)   | Yes           | Tempo Service          | Bus facility available up to main road |
| 8                         | No. of Village provided electricity                               | All Villages  | All Villages           | Erratic supply of Electricity          |
| 9                         | No. of HHs with access to drinking water                          | All Villagers | All Villages           | Contaminated with Arsenic              |
| 10                        | Access to Agro Industries (Yes/No)                                | Yes           | In few villages        | Unorganized                            |

**Details of CPR of the project Area**

| Veerbhadrapatti, IWMP-IV |   |                                 | District- | Bhadohi (St Ravidas Nagar) |                   |                      |
|--------------------------|---|---------------------------------|-----------|----------------------------|-------------------|----------------------|
| S. No.                   | VILLAGE NAME                            | Type of CPR                     | Area      | Under the possession of    | Existing use*     | Existing condition** |
| 1                        | Lakhano                                 | Vegetative cover /Ponds/Pasture | 0.97      | Gram Panchayat             | fuel wood, fodder | no management        |
| 2                        | Jorai                                   | Vegetative cover /Ponds/Pasture | 0.36      | Gram Panchayat             | fuel wood, fodder | no management        |
| 3                        | Jorai                                   | Vegetative cover /Ponds/Pasture | 0.54      | Gram Panchayat             | fuel wood, fodder | no management        |
| 4                        | Lakhano                                 | Vegetative cover /Ponds/Pasture | 1.95      | Gram Panchayat             | fuel wood, fodder | no management        |
| 5                        | Lakhano                                 | Vegetative cover /Ponds/Pasture | 0.39      | Gram Panchayat             | fuel wood, fodder | no management        |
| 6                        | Jorai                                   | Vegetative cover /Ponds/Pasture | 0.12      | Gram Panchayat             | fuel wood, fodder | no management        |
| 7                        | Jorai                                   | Vegetative cover /Ponds/Pasture | 0.14      | Gram Panchayat             | fuel wood, fodder | no management        |
| 8                        | Makanpur Rohi,Kheokhar                  | Vegetative cover /Ponds/Pasture | 0.60      | Gram Panchayat             | fuel wood, fodder | no management        |
| 9                        | Makanpur Rohi                           | Vegetative cover /Ponds/Pasture | 0.13      | Gram Panchayat             | fuel wood, fodder | no management        |
| 10                       | Kheokhar                                | Vegetative cover /Ponds/Pasture | 1.47      | Gram Panchayat             | fuel wood, fodder | no management        |
| 11                       | Kheokhar                                | Vegetative cover /Ponds/Pasture | 0.55      | Gram Panchayat             | fuel wood, fodder | no management        |
| 12                       | Kheokhar                                | Vegetative cover /Ponds/Pasture | 0.23      | Gram Panchayat             | fuel wood, fodder | no management        |
| 13                       | Mau Ramshala                            | Vegetative cover /Ponds/Pasture | 0.23      | Gram Panchayat             | fuel wood, fodder | no management        |
| 14                       | Asaipur                                 | Vegetative cover /Ponds/Pasture | 0.30      | Gram Panchayat             | fuel wood, fodder | no management        |
| 15                       | Asaipur                                 | Vegetative cover /Ponds/Pasture | 0.41      | Gram Panchayat             | fuel wood, fodder | no management        |
| 16                       | Jodhapur N.<br>Ramchandrapur            | Vegetative cover /Ponds/Pasture | 0.32      | Gram Panchayat             | fuel wood, fodder | no management        |
| 17                       | Veer Bhadra Patti                       | Vegetative cover /Ponds/Pasture | 0.17      | Gram Panchayat             | fuel wood, fodder | no management        |
| 18                       | Veer Bhadra Patti                       | Vegetative cover /Ponds/Pasture | 0.20      | Gram Panchayat             | fuel wood, fodder | no management        |
| 19                       | Veer Bhadra Patti,Pratap<br>Singh Patti | Vegetative cover /Ponds/Pasture | 0.67      | Gram Panchayat             | fuel wood, fodder | no management        |
| 20                       | Newada Rohi                             | Vegetative cover /Ponds/Pasture | 0.70      | Gram Panchayat             | fuel wood, fodder | no management        |
| 21                       | Mau Ramshala                            | Vegetative cover /Ponds/Pasture | 0.57      | Gram Panchayat             | fuel wood, fodder | no management        |
| 22                       | Asaipur                                 | Vegetative cover /Ponds/Pasture | 0.21      | Gram Panchayat             | fuel wood, fodder | no management        |
| 23                       | Mau Ramshala                            | Vegetative cover /Ponds/Pasture | 0.19      | Gram Panchayat             | fuel wood, fodder | no management        |
| 24                       | Ramchandrapur                           | Vegetative cover /Ponds/Pasture | 0.32      | Gram Panchayat             | fuel wood, fodder | no management        |
| 25                       | Ramchandrapur                           | Vegetative cover /Ponds/Pasture | 1.35      | Gram Panchayat             | fuel wood, fodder | no management        |
| 26                       | Ramchandrapur                           | Vegetative cover /Ponds/Pasture | 0.90      | Gram Panchayat             | fuel wood, fodder | no management        |
| 27                       | Nagmanpur                               | Vegetative cover /Ponds/Pasture | 0.40      | Gram Panchayat             | fuel wood, fodder | no management        |

**Details of CPR of the project Area**

| Veerbhadrapatti, IWMP-IV |                      |                                 | District- | Bhadohi (St Ravidas Nagar) |                   |                      |
|--------------------------|----------------------|---------------------------------|-----------|----------------------------|-------------------|----------------------|
| S. No.                   | VILLAGE NAME         | Type of CPR                     | Area      | Under the possession of    | Existing use*     | Existing condition** |
| 28                       | Ganeshraypur         | Vegetative cover /Ponds/Pasture | 0.22      | Gram Panchayat             | fuel wood, fodder | no management        |
| 29                       | Udhopur,Pali         | Vegetative cover /Ponds/Pasture | 0.16      | Gram Panchayat             | fuel wood, fodder | no management        |
| 30                       | Udhopur              | Vegetative cover /Ponds/Pasture | 0.56      | Gram Panchayat             | fuel wood, fodder | no management        |
| 31                       | Bhidiura             | Vegetative cover /Ponds/Pasture | 0.33      | Gram Panchayat             | fuel wood, fodder | no management        |
| 32                       | Dasharathpur         | Vegetative cover /Ponds/Pasture | 0.73      | Gram Panchayat             | fuel wood, fodder | no management        |
| 33                       | Pali                 | Vegetative cover /Ponds/Pasture | 0.51      | Gram Panchayat             | fuel wood, fodder | no management        |
| 34                       | Pali                 | Vegetative cover /Ponds/Pasture | 0.82      | Gram Panchayat             | fuel wood, fodder | no management        |
| 35                       | Vari                 | Vegetative cover /Ponds/Pasture | 0.39      | Gram Panchayat             | fuel wood, fodder | no management        |
| 36                       | Pali                 | Vegetative cover /Ponds/Pasture | 0.26      | Gram Panchayat             | fuel wood, fodder | no management        |
| 37                       | Jagdishpur Visen     | Vegetative cover /Ponds/Pasture | 0.43      | Gram Panchayat             | fuel wood, fodder | no management        |
| 38                       | Dasharathpur         | Vegetative cover /Ponds/Pasture | 0.48      | Gram Panchayat             | fuel wood, fodder | no management        |
| 39                       | Dasharathpur         | Vegetative cover /Ponds/Pasture | 0.53      | Gram Panchayat             | fuel wood, fodder | no management        |
| 40                       | Sagarpur             | Vegetative cover /Ponds/Pasture | 0.22      | Gram Panchayat             | fuel wood, fodder | no management        |
| 41                       | Sagarpur,Newada Rohi | Vegetative cover /Ponds/Pasture | 0.52      | Gram Panchayat             | fuel wood, fodder | no management        |
| 42                       | Newada Rohi          | Vegetative cover /Ponds/Pasture | 0.29      | Gram Panchayat             | fuel wood, fodder | no management        |
| 43                       | Bisauli Kripalpur    | Vegetative cover /Ponds/Pasture | 0.21      | Gram Panchayat             | fuel wood, fodder | no management        |
| 44                       | Bisauli Kripalpur    | Vegetative cover /Ponds/Pasture | 0.08      | Gram Panchayat             | fuel wood, fodder | no management        |
| 45                       | Bisauli Kripalpur    | Vegetative cover /Ponds/Pasture | 0.50      | Gram Panchayat             | fuel wood, fodder | no management        |
| 46                       | Bisauli Kripalpur    | Vegetative cover /Ponds/Pasture | 0.19      | Gram Panchayat             | fuel wood, fodder | no management        |
| 47                       | Jagatpur             | Vegetative cover /Ponds/Pasture | 0.32      | Gram Panchayat             | fuel wood, fodder | no management        |
| 48                       | Govind Patti         | Vegetative cover /Ponds/Pasture | 0.22      | Gram Panchayat             | fuel wood, fodder | no management        |
| 49                       | Govind Patti         | Vegetative cover /Ponds/Pasture | 0.97      | Gram Panchayat             | fuel wood, fodder | no management        |
| 50                       | Veer Bhadra Patti    | Vegetative cover /Ponds/Pasture | 0.42      | Gram Panchayat             | fuel wood, fodder | no management        |
| 51                       | Haripatti            | Vegetative cover /Ponds/Pasture | 0.66      | Gram Panchayat             | fuel wood, fodder | no management        |
| 52                       | Haripatti            | Vegetative cover /Ponds/Pasture | 0.53      | Gram Panchayat             | fuel wood, fodder | no management        |
| 53                       | Haripatti            | Vegetative cover /Ponds/Pasture | 0.12      | Gram Panchayat             | fuel wood, fodder | no management        |
| 54                       | Kanakpur             | Vegetative cover /Ponds/Pasture | 0.24      | Gram Panchayat             | fuel wood, fodder | no management        |
| 55                       | Haripatti            | Vegetative cover /Ponds/Pasture | 0.08      | Gram Panchayat             | fuel wood, fodder | no management        |
| 56                       | Mahdepur             | Vegetative cover /Ponds/Pasture | 0.44      | Gram Panchayat             | fuel wood, fodder | no management        |
| 57                       | Bhawri               | Vegetative cover /Ponds/Pasture | 0.51      | Gram Panchayat             | fuel wood, fodder | no management        |

**Details of CPR of the project Area**

| Veerbhadrapatti, IWMP-IV |                          |                                 | District- | Bhadohi (St Ravidas Nagar) |                   |                      |
|--------------------------|--------------------------|---------------------------------|-----------|----------------------------|-------------------|----------------------|
| S. No.                   | VILLAGE NAME             | Type of CPR                     | Area      | Under the possession of    | Existing use*     | Existing condition** |
| 58                       | Bhawri                   | Vegetative cover /Ponds/Pasture | 0.75      | Gram Panchayat             | fuel wood, fodder | no management        |
| 59                       | Pakari Khurd N. Mahatuda | Vegetative cover /Ponds/Pasture | 0.30      | Gram Panchayat             | fuel wood, fodder | no management        |
| 60                       | Pakari Khurd N. Mahatuda | Vegetative cover /Ponds/Pasture | 0.14      | Gram Panchayat             | fuel wood, fodder | no management        |
| 61                       | Vari                     | Vegetative cover /Ponds/Pasture | 0.29      | Gram Panchayat             | fuel wood, fodder | no management        |
| 62                       | Vari                     | Vegetative cover /Ponds/Pasture | 1.95      | Gram Panchayat             | fuel wood, fodder | no management        |
| 63                       | Malhaiya                 | Vegetative cover /Ponds/Pasture | 0.24      | Gram Panchayat             | fuel wood, fodder | no management        |
| 64                       | Gajdhara                 | Vegetative cover /Ponds/Pasture | 0.23      | Gram Panchayat             | fuel wood, fodder | no management        |
| 65                       | Gajdhara                 | Vegetative cover /Ponds/Pasture | 0.60      | Gram Panchayat             | fuel wood, fodder | no management        |
| 66                       | Dasawatpur               | Vegetative cover /Ponds/Pasture | 0.10      | Gram Panchayat             | fuel wood, fodder | no management        |
| 67                       | Danpur Patti West        | Vegetative cover /Ponds/Pasture | 0.26      | Gram Panchayat             | fuel wood, fodder | no management        |
| 68                       | Danpur Patti West        | Vegetative cover /Ponds/Pasture | 0.40      | Gram Panchayat             | fuel wood, fodder | no management        |
| 69                       | Danupur Patti Purab      | Vegetative cover /Ponds/Pasture | 0.83      | Gram Panchayat             | fuel wood, fodder | no management        |
| 70                       | Talodra                  | Vegetative cover /Ponds/Pasture | 0.41      | Gram Panchayat             | fuel wood, fodder | no management        |
| 71                       | Danupur Patti Purab      | Vegetative cover /Ponds/Pasture | 0.50      | Gram Panchayat             | fuel wood, fodder | no management        |
| 72                       | Pratap Singh Patti       | Vegetative cover /Ponds/Pasture | 0.10      | Gram Panchayat             | fuel wood, fodder | no management        |
| 73                       | Veer Bhadra Patti        | Vegetative cover /Ponds/Pasture | 0.56      | Gram Panchayat             | fuel wood, fodder | no management        |
| 74                       | Sadawpur                 | Vegetative cover /Ponds/Pasture | 1.15      | Gram Panchayat             | fuel wood, fodder | no management        |
| 75                       | Nagmanpur                | Vegetative cover /Ponds/Pasture | 0.86      | Gram Panchayat             | fuel wood, fodder | no management        |
| 76                       | Sadawpur                 | Vegetative cover /Ponds/Pasture | 0.73      | Gram Panchayat             | fuel wood, fodder | no management        |
| 77                       | Sadawpur                 | Vegetative cover /Ponds/Pasture | 0.66      | Gram Panchayat             | fuel wood, fodder | no management        |
| 78                       | Danupur Patti Purab      | Vegetative cover /Ponds/Pasture | 0.46      | Gram Panchayat             | fuel wood, fodder | no management        |
| 79                       | Vasupur                  | Vegetative cover /Ponds/Pasture | 0.18      | Gram Panchayat             | fuel wood, fodder | no management        |
| 80                       | Veer Bhadra Patti        | Vegetative cover /Ponds/Pasture | 0.66      | Gram Panchayat             | fuel wood, fodder | no management        |
| 81                       | Veer Bhadra Patti        | Vegetative cover /Ponds/Pasture | 0.13      | Gram Panchayat             | fuel wood, fodder | no management        |
| 82                       | Veer Bhadra Patti        | Vegetative cover /Ponds/Pasture | 0.10      | Gram Panchayat             | fuel wood, fodder | no management        |
| 83                       | Pratap Singh Patti       | Vegetative cover /Ponds/Pasture | 0.40      | Gram Panchayat             | fuel wood, fodder | no management        |
| 84                       | Makanpur Rohi            | Vegetative cover /Ponds/Pasture | 0.51      | Gram Panchayat             | fuel wood, fodder | no management        |
| 85                       | Makanpur Rohi            | Vegetative cover /Ponds/Pasture | 0.24      | Gram Panchayat             | fuel wood, fodder | no management        |

**Details of CPR of the project Area**

| Veerbhadrappatti, IWMP-IV |                          |                                 | District- | Bhadohi (St Ravidas Nagar) |                   |                      |
|---------------------------|--------------------------|---------------------------------|-----------|----------------------------|-------------------|----------------------|
| S. No.                    | VILLAGE NAME             | Type of CPR                     | Area      | Under the possession of    | Existing use*     | Existing condition** |
| 86                        | Gowali                   | Vegetative cover /Ponds/Pasture | 0.52      | Gram Panchayat             | fuel wood, fodder | no management        |
| 87                        | Gowali                   | Vegetative cover /Ponds/Pasture | 0.15      | Gram Panchayat             | fuel wood, fodder | no management        |
| 88                        | Makanpur Rohi            | Vegetative cover /Ponds/Pasture | 0.72      | Gram Panchayat             | fuel wood, fodder | no management        |
| 89                        | Kheokhar                 | Vegetative cover /Ponds/Pasture | 0.21      | Gram Panchayat             | fuel wood, fodder | no management        |
| 90                        | Newada Rohi              | Vegetative cover /Ponds/Pasture | 0.57      | Gram Panchayat             | fuel wood, fodder | no management        |
| 91                        | Mau Ramshala             | Vegetative cover /Ponds/Pasture | 0.57      | Gram Panchayat             | fuel wood, fodder | no management        |
| 92                        | Mau Ramshala             | Vegetative cover /Ponds/Pasture | 0.72      | Gram Panchayat             | fuel wood, fodder | no management        |
| 93                        | Lokmanpur                | Vegetative cover /Ponds/Pasture | 0.14      | Gram Panchayat             | fuel wood, fodder | no management        |
| 94                        | Mau Ramshala             | Vegetative cover /Ponds/Pasture | 0.48      | Gram Panchayat             | fuel wood, fodder | no management        |
| 95                        | Chak Gumani              | Vegetative cover /Ponds/Pasture | 0.58      | Gram Panchayat             | fuel wood, fodder | no management        |
| 96                        | Chak Gumani              | Vegetative cover /Ponds/Pasture | 0.16      | Gram Panchayat             | fuel wood, fodder | no management        |
| 97                        | Mau Ramshala             | Vegetative cover /Ponds/Pasture | 0.43      | Gram Panchayat             | fuel wood, fodder | no management        |
| 98                        | Mau Ramshala             | Vegetative cover /Ponds/Pasture | 0.36      | Gram Panchayat             | fuel wood, fodder | no management        |
| 99                        | Mau Ramshala             | Vegetative cover /Ponds/Pasture | 0.11      | Gram Panchayat             | fuel wood, fodder | no management        |
| 100                       | Chak Kishundas           | Vegetative cover /Ponds/Pasture | 0.66      | Gram Panchayat             | fuel wood, fodder | no management        |
| 101                       | Chak Kishundas           | Vegetative cover /Ponds/Pasture | 1.27      | Gram Panchayat             | fuel wood, fodder | no management        |
| 102                       | Ghatampur                | Vegetative cover /Ponds/Pasture | 0.38      | Gram Panchayat             | fuel wood, fodder | no management        |
| 103                       | Chak Kaluti              | Vegetative cover /Ponds/Pasture | 0.32      | Gram Panchayat             | fuel wood, fodder | no management        |
| 104                       | Chak Baijoo              | Vegetative cover /Ponds/Pasture | 0.57      | Gram Panchayat             | fuel wood, fodder | no management        |
| 105                       | Vari                     | Vegetative cover /Ponds/Pasture | 0.36      | Gram Panchayat             | fuel wood, fodder | no management        |
| 106                       | Pakari Khurd N. Mahatuda | Vegetative cover /Ponds/Pasture | 0.27      | Gram Panchayat             | fuel wood, fodder | no management        |
| 107                       | Kasiyapur                | Vegetative cover /Ponds/Pasture | 0.47      | Gram Panchayat             | fuel wood, fodder | no management        |
| 108                       | Kasiyapur                | Vegetative cover /Ponds/Pasture | 0.58      | Gram Panchayat             | fuel wood, fodder | no management        |
| 109                       | Pali                     | Vegetative cover /Ponds/Pasture | 0.60      | Gram Panchayat             | fuel wood, fodder | no management        |
| 110                       | Pali                     | Vegetative cover /Ponds/Pasture | 0.75      | Gram Panchayat             | fuel wood, fodder | no management        |
| 111                       | Parapur                  | Vegetative cover /Ponds/Pasture | 0.67      | Gram Panchayat             | fuel wood, fodder | no management        |
| 112                       | Ramchandrapur            | Vegetative cover /Ponds/Pasture | 0.87      | Gram Panchayat             | fuel wood, fodder | no management        |
| 113                       | Ganeshraypur             | Vegetative cover /Ponds/Pasture | 0.16      | Gram Panchayat             | fuel wood, fodder | no management        |
| 114                       | Nauvapur                 | Vegetative cover /Ponds/Pasture | 1.16      | Gram Panchayat             | fuel wood, fodder | no management        |



**Details of CPR of the project Area**

| Veerbhadrapatti, IWMP-IV |                      |                                 | District- | Bhadohi (St Ravidas Nagar) |                   |                      |
|--------------------------|----------------------|---------------------------------|-----------|----------------------------|-------------------|----------------------|
| S. No.                   | VILLAGE NAME         | Type of CPR                     | Area      | Under the possession of    | Existing use*     | Existing condition** |
| 115                      | Sadawpur             | Vegetative cover /Ponds/Pasture | 0.13      | Gram Panchayat             | fuel wood, fodder | no management        |
| 116                      | Haripatti            | Vegetative cover /Ponds/Pasture | 1.40      | Gram Panchayat             | fuel wood, fodder | no management        |
| 117                      | Bisauli Kripalpur    | Vegetative cover /Ponds/Pasture | 0.10      | Gram Panchayat             | fuel wood, fodder | no management        |
| 118                      | Mau Ramshala         | Vegetative cover /Ponds/Pasture | 0.39      | Gram Panchayat             | fuel wood, fodder | no management        |
| 119                      | Kanakpur             | Vegetative cover /Ponds/Pasture | 0.06      | Gram Panchayat             | fuel wood, fodder | no management        |
| 120                      | Ghatampur            | Vegetative cover /Ponds/Pasture | 0.51      | Gram Panchayat             | fuel wood, fodder | no management        |
| 121                      | Ghatampur            | Vegetative cover /Ponds/Pasture | 0.32      | Gram Panchayat             | fuel wood, fodder | no management        |
| 122                      | Ghatampur            | Vegetative cover /Ponds/Pasture | 2.10      | Gram Panchayat             | fuel wood, fodder | no management        |
| 123                      | Taktaiya Or Takraiya | Vegetative cover /Ponds/Pasture | 0.18      | Gram Panchayat             | fuel wood, fodder | no management        |
| 124                      | Taktaiya Or Takraiya | Vegetative cover /Ponds/Pasture | 0.14      | Gram Panchayat             | fuel wood, fodder | no management        |
| 125                      | Devajitpur           | Vegetative cover /Ponds/Pasture | 0.45      | Gram Panchayat             | fuel wood, fodder | no management        |
| 126                      | Lakhano              | Vegetative cover /Ponds/Pasture | 1.12      | Gram Panchayat             | fuel wood, fodder | no management        |
| 127                      | Balapur Rohi         | Vegetative cover /Ponds/Pasture | 0.77      | Gram Panchayat             | fuel wood, fodder | no management        |
| 128                      | Balapur Rohi         | Vegetative cover /Ponds/Pasture | 0.47      | Gram Panchayat             | fuel wood, fodder | no management        |
| 129                      | Balapur Rohi         | Vegetative cover /Ponds/Pasture | 0.78      | Gram Panchayat             | fuel wood, fodder | no management        |
| 130                      | Ramkapura Chauthar   | Vegetative cover /Ponds/Pasture | 0.61      | Gram Panchayat             | fuel wood, fodder | no management        |
| 131                      | Raipur               | Vegetative cover /Ponds/Pasture | 1.25      | Gram Panchayat             | fuel wood, fodder | no management        |
| 132                      | Shivrampur           | Vegetative cover /Ponds/Pasture | 0.55      | Gram Panchayat             | fuel wood, fodder | no management        |
| 133                      | Dulhipur             | Vegetative cover /Ponds/Pasture | 0.66      | Gram Panchayat             | fuel wood, fodder | no management        |
| 134                      | Ramkapura Chauthar   | Vegetative cover /Ponds/Pasture | 0.96      | Gram Panchayat             | fuel wood, fodder | no management        |
| 135                      | Ramkapura Chauthar   | Vegetative cover /Ponds/Pasture | 0.30      | Gram Panchayat             | fuel wood, fodder | no management        |
| 136                      | 0                    | Vegetative cover /Ponds/Pasture | 0.95      | Gram Panchayat             | fuel wood, fodder | no management        |
| 137                      | Devajitpur           | Vegetative cover /Ponds/Pasture | 0.25      | Gram Panchayat             | fuel wood, fodder | no management        |
| 138                      | Devajitpur           | Vegetative cover /Ponds/Pasture | 0.94      | Gram Panchayat             | fuel wood, fodder | no management        |
| 139                      | Lakhano              | Vegetative cover /Ponds/Pasture | 0.55      | Gram Panchayat             | fuel wood, fodder | no management        |
| 140                      | Devajitpur           | Vegetative cover /Ponds/Pasture | 0.07      | Gram Panchayat             | fuel wood, fodder | no management        |
| 141                      | Keshopur Sarpataha   | Vegetative cover /Ponds/Pasture | 0.50      | Gram Panchayat             | fuel wood, fodder | no management        |
| 142                      | Lakhano              | Vegetative cover /Ponds/Pasture | 0.28      | Gram Panchayat             | fuel wood, fodder | no management        |
| 143                      | Keshopur Sarpataha   | Vegetative cover /Ponds/Pasture | 0.21      | Gram Panchayat             | fuel wood, fodder | no management        |

**Details of CPR of the project Area**

| Veerbhadrapatti, IWMP-IV |                               |                                 | District- | Bhadohi (St Ravidas Nagar) |                   |                      |
|--------------------------|-------------------------------|---------------------------------|-----------|----------------------------|-------------------|----------------------|
| S. No.                   | VILLAGE NAME                  | Type of CPR                     | Area      | Under the possession of    | Existing use*     | Existing condition** |
| 144                      | Keshopur Sarpataha,Shivrampur | Vegetative cover /Ponds/Pasture | 0.25      | Gram Panchayat             | fuel wood, fodder | no management        |
| 145                      | Kasidaha                      | Vegetative cover /Ponds/Pasture | 0.78      | Gram Panchayat             | fuel wood, fodder | no management        |
| 146                      | Kasidaha                      | Vegetative cover /Ponds/Pasture | 0.43      | Gram Panchayat             | fuel wood, fodder | no management        |
| 147                      | Kasidaha                      | Vegetative cover /Ponds/Pasture | 0.33      | Gram Panchayat             | fuel wood, fodder | no management        |
| 148                      | Kasidaha                      | Vegetative cover /Ponds/Pasture | 0.19      | Gram Panchayat             | fuel wood, fodder | no management        |
| 149                      | Kasidaha                      | Vegetative cover /Ponds/Pasture | 1.23      | Gram Panchayat             | fuel wood, fodder | no management        |
| 150                      | Kasidaha                      | Vegetative cover /Ponds/Pasture | 0.43      | Gram Panchayat             | fuel wood, fodder | no management        |
| 151                      | Kasidaha                      | Vegetative cover /Ponds/Pasture | 0.44      | Gram Panchayat             | fuel wood, fodder | no management        |
| 152                      | Kasidaha                      | Vegetative cover /Ponds/Pasture | 0.34      | Gram Panchayat             | fuel wood, fodder | no management        |
| 153                      | Kasidaha                      | Vegetative cover /Ponds/Pasture | 0.67      | Gram Panchayat             | fuel wood, fodder | no management        |
| 154                      | 0                             | Vegetative cover /Ponds/Pasture | 1.14      | Gram Panchayat             | fuel wood, fodder | no management        |
| 155                      | 0                             | Vegetative cover /Ponds/Pasture | 0.31      | Gram Panchayat             | fuel wood, fodder | no management        |
| 156                      | Hiai                          | Vegetative cover /Ponds/Pasture | 0.34      | Gram Panchayat             | fuel wood, fodder | no management        |
| 157                      | Hiai                          | Vegetative cover /Ponds/Pasture | 1.41      | Gram Panchayat             | fuel wood, fodder | no management        |
| 158                      | Bhidiura                      | Vegetative cover /Ponds/Pasture | 1.78      | Gram Panchayat             | fuel wood, fodder | no management        |
| 159                      | Bhidiura                      | Vegetative cover /Ponds/Pasture | 0.24      | Gram Panchayat             | fuel wood, fodder | no management        |
| 160                      | Hiai                          | Vegetative cover /Ponds/Pasture | 0.26      | Gram Panchayat             | fuel wood, fodder | no management        |
| 161                      | Kasidaha                      | Vegetative cover /Ponds/Pasture | 1.62      | Gram Panchayat             | fuel wood, fodder | no management        |
| 162                      | Nathaipur                     | Vegetative cover /Ponds/Pasture | 0.27      | Gram Panchayat             | fuel wood, fodder | no management        |
| 163                      | Nathaipur                     | Vegetative cover /Ponds/Pasture | 0.49      | Gram Panchayat             | fuel wood, fodder | no management        |
| 164                      | Nathaipur                     | Vegetative cover /Ponds/Pasture | 0.70      | Gram Panchayat             | fuel wood, fodder | no management        |
| 165                      | Nathaipur                     | Vegetative cover /Ponds/Pasture | 0.80      | Gram Panchayat             | fuel wood, fodder | no management        |
| 166                      | Karigaon                      | Vegetative cover /Ponds/Pasture | 0.74      | Gram Panchayat             | fuel wood, fodder | no management        |
| 167                      | Kanchanpur                    | Vegetative cover /Ponds/Pasture | 0.57      | Gram Panchayat             | fuel wood, fodder | no management        |
| 168                      | Karigaon                      | Vegetative cover /Ponds/Pasture | 0.24      | Gram Panchayat             | fuel wood, fodder | no management        |
| 169                      | Raghurampur                   | Vegetative cover /Ponds/Pasture | 0.87      | Gram Panchayat             | fuel wood, fodder | no management        |
| 170                      | Raghurampur                   | Vegetative cover /Ponds/Pasture | 0.55      | Gram Panchayat             | fuel wood, fodder | no management        |

**Details of CPR of the project Area**

| Veerbhadrapatti, IWMP-IV |  |                                 | District- | Bhadohi (St Ravidas Nagar) |                   |                      |
|--------------------------|--|---------------------------------|-----------|----------------------------|-------------------|----------------------|
| S. No.                   | VILLAGE NAME   | Type of CPR                     | Area      | Under the possession of    | Existing use*     | Existing condition** |
| 171                      | Duhia<br>Bankat,Meenapur,Tal<br>Auri,Saravan,Bayawa,Ainac<br>hh,Saripur,Halwal Shahpur | Vegetative cover /Ponds/Pasture | 52.25     | Gram Panchayat             | fuel wood, fodder | no management        |
| 172                      | Veerampur  | Vegetative cover /Ponds/Pasture | 1.44      | Gram Panchayat             | fuel wood, fodder | no management        |
| 173                      | Banai  | Vegetative cover /Ponds/Pasture | 0.64      | Gram Panchayat             | fuel wood, fodder | no management        |
| 174                      | Sagarpur   | Vegetative cover /Ponds/Pasture | 0.04      | Gram Panchayat             | fuel wood, fodder | no management        |
| 175                      | Kasidaha   | Vegetative cover /Ponds/Pasture | 0.90      | Gram Panchayat             | fuel wood, fodder | no management        |
| 176                      | Nathapur,Kasidaha  | Vegetative cover /Ponds/Pasture | 0.10      | Gram Panchayat             | fuel wood, fodder | no management        |
| 177                      | Vairi Parawa   | Vegetative cover /Ponds/Pasture | 0.53      | Gram Panchayat             | fuel wood, fodder | no management        |
| 178                      | Karigaon   | Vegetative cover /Ponds/Pasture | 0.34      | Gram Panchayat             | fuel wood, fodder | no management        |
| 179                      | Karigaon   | Vegetative cover /Ponds/Pasture | 0.50      | Gram Panchayat             | fuel wood, fodder | no management        |
| 180                      | Karigaon,Vairi Parawa  | Vegetative cover /Ponds/Pasture | 0.16      | Gram Panchayat             | fuel wood, fodder | no management        |
| 181                      | Saripur  | Vegetative cover /Ponds/Pasture | 0.52      | Gram Panchayat             | fuel wood, fodder | no management        |
| 182                      | Saripur,Halwal Shahpur   | Vegetative cover /Ponds/Pasture | 0.39      | Gram Panchayat             | fuel wood, fodder | no management        |
| 183                      | Amilhara   | Vegetative cover /Ponds/Pasture | 0.50      | Gram Panchayat             | fuel wood, fodder | no management        |
| 184                      | Amilhara   | Vegetative cover /Ponds/Pasture | 0.64      | Gram Panchayat             | fuel wood, fodder | no management        |
| 185                      | Amilhara   | Vegetative cover /Ponds/Pasture | 0.56      | Gram Panchayat             | fuel wood, fodder | no management        |
| 186                      | Amilhara   | Vegetative cover /Ponds/Pasture | 0.47      | Gram Panchayat             | fuel wood, fodder | no management        |
| 187                      | Amilhara   | Vegetative cover /Ponds/Pasture | 0.60      | Gram Panchayat             | fuel wood, fodder | no management        |
| 188                      | Lokmanpur  | Vegetative cover /Ponds/Pasture | 0.53      | Gram Panchayat             | fuel wood, fodder | no management        |
| 189                      | Lokmanpur  | Vegetative cover /Ponds/Pasture | 0.17      | Gram Panchayat             | fuel wood, fodder | no management        |
| 190                      | Kanti Rampur   | Vegetative cover /Ponds/Pasture | 0.32      | Gram Panchayat             | fuel wood, fodder | no management        |
| 191                      | Kanti Rampur   | Vegetative cover /Ponds/Pasture | 0.26      | Gram Panchayat             | fuel wood, fodder | no management        |
| 192                      | Kusauli,Amilhara   | Vegetative cover /Ponds/Pasture | 0.21      | Gram Panchayat             | fuel wood, fodder | no management        |
| 193                      | Ainachh  | Vegetative cover /Ponds/Pasture | 0.16      | Gram Panchayat             | fuel wood, fodder | no management        |
| 194                      | Meenapur   | Vegetative cover /Ponds/Pasture | 0.19      | Gram Panchayat             | fuel wood, fodder | no management        |
| 195                      | Sagarpur   | Vegetative cover /Ponds/Pasture | 0.09      | Gram Panchayat             | fuel wood, fodder | no management        |
| 196                      | Sagarpur   | Vegetative cover /Ponds/Pasture | 0.08      | Gram Panchayat             | fuel wood, fodder | no management        |

**Details of CPR of the project Area**

| Veerbhadrapatti, IWMP-IV |                    |                                 | District- | Bhadohi (St Ravidas Nagar) |                   |                      |
|--------------------------|--------------------|---------------------------------|-----------|----------------------------|-------------------|----------------------|
| S. No.                   | VILLAGE NAME       | Type of CPR                     | Area      | Under the possession of    | Existing use*     | Existing condition** |
| 197                      | Vairi Parawa       | Vegetative cover /Ponds/Pasture | 0.32      | Gram Panchayat             | fuel wood, fodder | no management        |
| 198                      | Saravan            | Vegetative cover /Ponds/Pasture | 0.21      | Gram Panchayat             | fuel wood, fodder | no management        |
| 199                      | Raghurampur        | Vegetative cover /Ponds/Pasture | 1.17      | Gram Panchayat             | fuel wood, fodder | no management        |
| 200                      | 0                  | Vegetative cover /Ponds/Pasture | 1.21      | Gram Panchayat             | fuel wood, fodder | no management        |
| 201                      | 0                  | Vegetative cover /Ponds/Pasture | 0.32      | Gram Panchayat             | fuel wood, fodder | no management        |
| 202                      | Bharatpur Baragaon | Vegetative cover /Ponds/Pasture | 0.36      | Gram Panchayat             | fuel wood, fodder | no management        |
| 203                      | Karigaon           | Vegetative cover /Ponds/Pasture | 0.60      | Gram Panchayat             | fuel wood, fodder | no management        |
| 204                      | Veerampur          | Vegetative cover /Ponds/Pasture | 0.25      | Gram Panchayat             | fuel wood, fodder | no management        |
| 205                      | Karigaon           | Vegetative cover /Ponds/Pasture | 0.48      | Gram Panchayat             | fuel wood, fodder | no management        |
| 206                      | Ainachh            | Vegetative cover /Ponds/Pasture | 0.68      | Gram Panchayat             | fuel wood, fodder | no management        |
| 207                      | Ainachh            | Vegetative cover /Ponds/Pasture | 0.28      | Gram Panchayat             | fuel wood, fodder | no management        |

157.86

| <b>Fuel &amp; Cooking Pattern in the Project Area</b> |                     |  |                                      |  |                                      |
|---|---------------------|--|--------------------------------------|--|--------------------------------------|
|   |                     | <b>Veerbhadrapatti, IWMP-IV</b>        |                                      | <b>District-</b>                         | <b>Bhadohi (St Ravidas Nagar)</b>    |
| <b>S.No.</b>  | <b>WC</b>           | <b>Cooking gas<br/>(% of families)</b> | <b>Fire wood<br/>(% of families)</b> | <b>Cow dung cake<br/>(% of families)</b> | <b>Kerosene<br/>( % of families)</b> |
| 1   | Amilhara            | 5.00%                                  | 54.00%                               | 36.00%                                   | 5.00%                                |
| 2   | Bavai               | 6.00%                                  | 55.00%                               | 33.00%                                   | 6.00%                                |
| 3   | Bhawri              | 7.00%                                  | 56.00%                               | 33.00%                                   | 4.00%                                |
| 4   | Chak Kishundas      | 5.00%                                  | 54.00%                               | 36.00%                                   | 5.00%                                |
| 5   | Ganeshraypur        | 6.00%                                  | 55.00%                               | 36.00%                                   | 3.00%                                |
| 6   | Ghatampur           | 5.00%                                  | 57.00%                               | 33.00%                                   | 5.00%                                |
| 7   | Jagatpur            | 6.00%                                  | 56.00%                               | 35.00%                                   | 3.00%                                |
| 8   | Jorai               | 6.00%                                  | 56.00%                               | 35.00%                                   | 3.00%                                |
| 9   | Kalipur             | 8.00%                                  | 59.00%                               | 28.00%                                   | 5.00%                                |
| 10  | Kanakpur            | 4.00%                                  | 51.00%                               | 39.00%                                   | 6.00%                                |
| 11  | Karigaon            | 8.00%                                  | 56.00%                               | 31.00%                                   | 5.00%                                |
| 12  | Kasidaha            | 7.00%                                  | 54.00%                               | 33.00%                                   | 6.00%                                |
| 13  | Keshopur Sarpataha  | 4.00%                                  | 57.00%                               | 34.00%                                   | 5.00%                                |
| 14  | Kheokhar            | 3.00%                                  | 59.00%                               | 33.00%                                   | 5.00%                                |
| 15  | Kusauli             | 6.00%                                  | 60.00%                               | 30.00%                                   | 4.00%                                |
| 16  | Lakhano             | 5.00%                                  | 52.00%                               | 40.00%                                   | 3.00%                                |
| 17  | Galhaiya            | 7.00%                                  | 60.00%                               | 28.00%                                   | 5.00%                                |
| 18  | Mau Ramshala        | 6.00%                                  | 57.00%                               | 31.00%                                   | 6.00%                                |
| 19  | Meenapur            | 4.00%                                  | 61.00%                               | 32.00%                                   | 3.00%                                |
| 20  | Nagmanpur           | 5.00%                                  | 51.00%                               | 39.00%                                   | 5.00%                                |
| 21  | Nathaipur           | 5.00%                                  | 57.00%                               | 34.00%                                   | 4.00%                                |
| 22  | Pali                | 5.00%                                  | 53.00%                               | 38.00%                                   | 4.00%                                |
| 23  | Raghurampur         | 5.00%                                  | 54.00%                               | 37.00%                                   | 4.00%                                |
| 24  | Ramchandarpur       | 5.00%                                  | 56.00%                               | 35.00%                                   | 4.00%                                |
| 25  | Saripur Urf Umarpur | 6.00%                                  | 56.00%                               | 34.00%                                   | 4.00%                                |
| 26  | Vairi Parawa        | 5.00%                                  | 55.00%                               | 35.00%                                   | 5.00%                                |
| 27  | Vari                | 5.00%                                  | 51.00%                               | 41.00%                                   | 3.00%                                |
| 28  | Veer Bhadra Patti   | 5.00%                                  | 56.00%                               | 35.00%                                   | 4.00%                                |
| 29  | Veerampur           | 5.00%                                  | 61.00%                               | 29.00%                                   | 5.00%                                |

| Village Wise Details of Plantation, Afforestation, Horticulture and Fuel & Fodder under Project |            |               |                            |               |
|---|------------|---------------|----------------------------|---------------|
| Veerbhadrapatti, IWMP-IV  |            | District-     | Bhadohi (St Ravidas Nagar) |               |
| Village   | Plantation | Afforestation | Horticulture               | Fuel & Fodder |
| Adiyapur  | 0.02       | 0.01          | 0.01                       | 0.00          |
| Ainachh   | 6.51       | 3.62          | 2.22                       | 0.68          |
| Amilhara  | 14.64      | 8.13          | 5.27                       | 1.24          |
| Anapur  | 0.30       | 0.17          | 0.10                       | 0.04          |
| Arazi Jait Patti  | 0.00       | 0.00          | 0.00                       | 0.00          |
| Asaipur   | 9.66       | 5.28          | 3.37                       | 1.00          |
| Balapur   | 2.49       | 1.36          | 0.87                       | 0.26          |
| Balapur Rohi  | 1.68       | 0.91          | 0.59                       | 0.18          |
| Balipur Dehat   | 0.00       | 0.00          | 0.00                       | 0.00          |
| Banai   | 5.40       | 3.02          | 1.90                       | 0.48          |
| Baragaon  | 0.64       | 0.35          | 0.22                       | 0.06          |
| Bayawa  | 1.54       | 0.85          | 0.54                       | 0.14          |
| Bharatpur Baragaon  | 0.85       | 0.47          | 0.30                       | 0.08          |
| Bhawapur Or Thalapur  | 2.72       | 1.49          | 0.96                       | 0.26          |
| Bhawri  | 17.79      | 9.73          | 6.31                       | 1.75          |
| Bhidiura  | 7.67       | 4.17          | 2.72                       | 0.77          |
| Bhikhamapur   | 0.00       | 0.00          | 0.00                       | 0.00          |
| Bhupat Patti  | 1.09       | 0.59          | 0.39                       | 0.11          |
| Bhurakhi  | 0.08       | 0.04          | 0.03                       | 0.01          |
| Bisauli Kripalpur   | 5.19       | 2.83          | 1.86                       | 0.51          |
| Chak Baijoo   | 0.35       | 0.19          | 0.12                       | 0.03          |
| Chak Dukharan   | 0.03       | 0.02          | 0.01                       | 0.00          |
| Chak Gumani   | 6.36       | 3.56          | 2.23                       | 0.57          |
| Chak Hanuman  | 0.00       | 0.00          | 0.00                       | 0.00          |
| Chak Harhat Giri  | 0.00       | 0.00          | 0.00                       | 0.00          |
| Chak Jura   | 1.29       | 0.71          | 0.42                       | 0.15          |
| Chak Kaluti   | 4.92       | 2.70          | 1.57                       | 0.64          |
| Chak Kishun Gir   | 0.00       | 0.00          | 0.00                       | 0.00          |
| Chak Kishundas  | 2.11       | 1.17          | 0.66                       | 0.29          |
| Chak Kumar Jati   | 1.60       | 0.88          | 0.56                       | 0.16          |
| Chak Sitaram  | 0.00       | 0.00          | 0.00                       | 0.00          |

| <b>Village Wise Details of Plantation, Afforestation, Horticulture and Fuel &amp; Fodder under Project</b> |                   |                      |                                   |                          |
|--|-------------------|----------------------|-----------------------------------|--------------------------|
| <b>Veerbhadrapatti, IWMP-IV</b>  |                   | <b>District-</b>     | <b>Bhadohi (St Ravidas Nagar)</b> |                          |
| <b>Village</b>   | <b>Plantation</b> | <b>Afforestation</b> | <b>Horticulture</b>               | <b>Fuel &amp; Fodder</b> |
| Chak Sridatt   | 0.97              | 0.53                 | 0.35                              | 0.09                     |
| Chak Todar   | 0.41              | 0.22                 | 0.13                              | 0.06                     |
| Chak Vedula  | 0.32              | 0.17                 | 0.12                              | 0.03                     |
| Danpur Patti West  | 7.03              | 3.85                 | 2.45                              | 0.73                     |
| Danupur Patti Purab  | 4.05              | 2.21                 | 1.42                              | 0.43                     |
| Dasawatpur   | 9.89              | 5.36                 | 3.46                              | 1.06                     |
| Dasharathpur   | 5.74              | 3.10                 | 2.02                              | 0.63                     |
| Devajitpur   | 0.66              | 0.37                 | 0.23                              | 0.06                     |
| Duhia Bankat   | 0.00              | 0.00                 | 0.00                              | 0.00                     |
| Dulhipur   | 2.45              | 1.37                 | 0.87                              | 0.21                     |
| Fattupur Or Brahman  | 0.00              | 0.00                 | 0.00                              | 0.00                     |
| Gajdhara   | 1.98              | 1.10                 | 0.70                              | 0.18                     |
| Ganeshraypur   | 4.78              | 2.64                 | 1.70                              | 0.45                     |
| Ghatampur  | 4.42              | 2.43                 | 1.57                              | 0.42                     |
| Ghoraha  | 5.26              | 2.88                 | 1.87                              | 0.51                     |
| Gokul Patti  | 4.59              | 2.50                 | 1.64                              | 0.45                     |
| Govind Patti   | 4.26              | 2.31                 | 1.52                              | 0.43                     |
| Gowali   | 6.70              | 3.62                 | 2.40                              | 0.69                     |
| Gyanpur  | 1.14              | 0.64                 | 0.41                              | 0.09                     |
| Halwal Shahpur   | 0.02              | 0.01                 | 0.01                              | 0.00                     |
| Haripatti  | 3.31              | 1.84                 | 1.16                              | 0.31                     |
| Hiai   | 1.77              | 0.97                 | 0.60                              | 0.19                     |
| Jagatpur   | 6.93              | 3.81                 | 2.48                              | 0.64                     |
| Jagdishpur Visen   | 0.30              | 0.16                 | 0.10                              | 0.04                     |
| Jodhapur N. Ramchandrapur  | 2.18              | 1.19                 | 0.70                              | 0.30                     |
| Jorai  | 0.66              | 0.36                 | 0.24                              | 0.07                     |
| Kalipur  | 8.04              | 4.34                 | 2.49                              | 1.21                     |
| Kanakpur   | 11.51             | 6.30                 | 4.03                              | 1.18                     |
| Kanchanpur   | 1.68              | 0.91                 | 0.57                              | 0.19                     |
| Kanti Rampur   | 2.81              | 1.53                 | 1.01                              | 0.27                     |
| Karigaon   | 6.20              | 3.34                 | 2.00                              | 0.86                     |

| Village Wise Details of Plantation, Afforestation, Horticulture and Fuel & Fodder under Project |            |               |                            |               |
|---|------------|---------------|----------------------------|---------------|
| Veerbhadrapatti, IWMP-IV  |            | District-     | Bhadohi (St Ravidas Nagar) |               |
| Village   | Plantation | Afforestation | Horticulture               | Fuel & Fodder |
| Kasidaha  | 13.95      | 7.81          | 5.05                       | 1.08          |
| Kasiyapur   | 5.11       | 2.84          | 1.78                       | 0.49          |
| Kawal   | 1.42       | 0.79          | 0.50                       | 0.13          |
| Keshopur Sarpataha  | 5.36       | 2.96          | 1.88                       | 0.52          |
| Khanapur N. Makanpur  | 3.56       | 1.96          | 1.25                       | 0.35          |
| Kharagsen Patti   | 6.93       | 3.85          | 2.44                       | 0.65          |
| Kheokhar  | 16.21      | 8.95          | 5.71                       | 1.56          |
| Kusauli   | 2.22       | 1.22          | 0.78                       | 0.22          |
| Lakhano   | 7.82       | 4.28          | 2.76                       | 0.78          |
| Lokmanpur   | 4.41       | 2.40          | 1.56                       | 0.45          |
| Mahasingh Patti   | 1.75       | 0.95          | 0.62                       | 0.18          |
| Mahdepur  | 3.23       | 1.74          | 1.15                       | 0.34          |
| Mahjuda   | 0.37       | 0.20          | 0.13                       | 0.04          |
| Makanpur Rohi   | 6.81       | 3.71          | 2.43                       | 0.67          |
| Malhaiya  | 0.06       | 0.03          | 0.02                       | 0.01          |
| Matethu   | 0.00       | 0.00          | 0.00                       | 0.00          |
| Mau Ramshala  | 13.49      | 7.55          | 4.84                       | 1.10          |
| Meenapur  | 2.86       | 1.59          | 1.03                       | 0.24          |
| Milkipur  | 1.15       | 0.64          | 0.40                       | 0.10          |
| Nagmanpur   | 7.55       | 4.19          | 2.57                       | 0.79          |
| Nanda Kapura  | 0.14       | 0.08          | 0.05                       | 0.01          |
| Nathaipur   | 11.39      | 6.28          | 3.76                       | 1.34          |
| Nauvapur  | 0.00       | 0.00          | 0.00                       | 0.00          |
| Nazarpur  | 0.41       | 0.22          | 0.15                       | 0.04          |
| Newada Rohi   | 12.17      | 6.63          | 3.77                       | 1.77          |
| Pakari Kala N. Valapur  | 0.00       | 0.00          | 0.00                       | 0.00          |
| Pakari Khurd N. Mahatuda  | 6.92       | 3.73          | 2.35                       | 0.83          |
| Pali  | 15.61      | 8.74          | 5.62                       | 1.25          |
| Parasrampur Baragaon  | 0.00       | 0.00          | 0.00                       | 0.00          |
| Paraupur  | 4.79       | 2.66          | 1.74                       | 0.40          |
| Poore Garediya  | 0.00       | 0.00          | 0.00                       | 0.00          |



| Village Wise Details of Plantation, Afforestation, Horticulture and Fuel & Fodder under Project |               |               |                            |               |
|---|---------------|---------------|----------------------------|---------------|
| Veerbhadrapatti, IWMP-IV  |               | District-     | Bhadohi (St Ravidas Nagar) |               |
| Village   | Plantation    | Afforestation | Horticulture               | Fuel & Fodder |
| Raghurampur   | 4.00          | 2.20          | 1.40                       | 0.40          |
| Raipur  | 0.28          | 0.15          | 0.10                       | 0.03          |
| Ramchandrapur   | 11.62         | 6.33          | 4.08                       | 1.21          |
| Ramkapura Chauthar  | 1.27          | 0.69          | 0.45                       | 0.14          |
| Sadawpur  | 2.28          | 1.23          | 0.80                       | 0.25          |
| Sagarpur  | 6.85          | 3.75          | 2.42                       | 0.69          |
| Sahasipur   | 2.11          | 1.14          | 0.68                       | 0.29          |
| Sanath Patti  | 0.00          | 0.00          | 0.00                       | 0.00          |
| Sarai Ruddi   | 0.07          | 0.04          | 0.02                       | 0.01          |
| Saravan   | 0.15          | 0.08          | 0.05                       | 0.01          |
| Saripur   | 8.28          | 4.57          | 2.90                       | 0.81          |
| Saripur Urf Umarpur   | 1.60          | 0.88          | 0.56                       | 0.16          |
| Shivrampur  | 6.23          | 3.46          | 2.19                       | 0.58          |
| Taktaiya Or Takraiya  | 1.22          | 0.68          | 0.43                       | 0.12          |
| Tal Auri  | 0.00          | 0.00          | 0.00                       | 0.00          |
| Tal Supaia  | 0.00          | 0.00          | 0.00                       | 0.00          |
| Talodra   | 0.00          | 0.00          | 0.00                       | 0.00          |
| Tulapur N. Bagaon   | 1.87          | 1.01          | 0.66                       | 0.19          |
| Udhopur   | 0.10          | 0.05          | 0.03                       | 0.01          |
| Vairi Parawa  | 12.33         | 6.75          | 4.39                       | 1.20          |
| Vari  | 17.96         | 9.78          | 6.40                       | 1.77          |
| Vasupur   | 5.01          | 2.72          | 1.79                       | 0.50          |
| Veer Bhadra Patti   | 16.81         | 9.07          | 6.02                       | 1.72          |
| Veerampur   | 9.33          | 5.23          | 3.35                       | 0.76          |
| Vijaipur N. Umariya   | 2.91          | 1.61          | 1.04                       | 0.25          |
| Zianpur   | 4.67          | 2.62          | 1.64                       | 0.42          |
| Ziapur  | 1.25          | 0.70          | 0.43                       | 0.13          |
| <b>Total:</b>   | <b>478.86</b> | <b>263.03</b> | <b>167.65</b>              | <b>48.18</b>  |

| Details of existing Farm Machinery/Ag. Equipment under the Project Area |                     |                |   |           |           |           |                            |           |           |              |           |
|---|---------------------|----------------|---|-----------|-----------|-----------|----------------------------|-----------|-----------|--------------|-----------|
| Veerbhadrappatti, IWMP-IV   |                     |                |   |           |           | District- | Bhadoli (St Ravidas Nagar) |           |           |              |           |
| S. No.  | WC                  | Treatable Area | Number of farm machinery/Ag. equipments |           |           |           |                            |           |           |              |           |
|   |                     |                | Tractor                                 | PUMP Set  | Plough    | Harrow    | Cultivator                 | Sprayer   | Rotavator | Chaff Cutter | Thresher  |
| 1   | Amilhara            | 229            | 9                                       | 3         | 3         | 3         | 4                          | 2         | 4         | 3            | 3         |
| 2   | Bavai               | 200            | 8                                       | 2         | 2         | 2         | 0                          | 2         | 0         | 2            | 3         |
| 3   | Bhawri              | 268            | 11                                      | 3         | 3         | 3         | 0                          | 2         | 0         | 3            | 3         |
| 4   | Chak Kishundas      | 225            | 9                                       | 3         | 3         | 3         | 0                          | 2         | 0         | 3            | 3         |
| 5   | Ganeshraypur        | 136            | 5                                       | 1         | 1         | 1         | 0                          | 1         | 0         | 1            | 2         |
| 6   | Ghatampur           | 307            | 12                                      | 4         | 4         | 4         | 0                          | 3         | 0         | 4            | 4         |
| 7   | Jagatpur            | 101            | 4                                       | 1         | 1         | 1         | 0                          | 1         | 0         | 1            | 1         |
| 8   | Jorai               | 182            | 7                                       | 2         | 2         | 2         | 0                          | 1         | 0         | 2            | 2         |
| 9   | Kalipur             | 125            | 5                                       | 1         | 1         | 1         | 0                          | 1         | 0         | 1            | 2         |
| 10  | Kanakpur            | 239            | 10                                      | 3         | 3         | 3         | 0                          | 2         | 0         | 3            | 3         |
| 11  | Karigaon            | 132            | 5                                       | 1         | 1         | 1         | 0                          | 1         | 0         | 1            | 2         |
| 12  | Kasidaha            | 318            | 13                                      | 4         | 4         | 4         | 0                          | 3         | 0         | 4            | 4         |
| 13  | Keshopur Sarpataha  | 231            | 9                                       | 3         | 3         | 3         | 0                          | 2         | 0         | 3            | 3         |
| 14  | Kheokhar            | 100            | 4                                       | 1         | 1         | 1         | 0                          | 1         | 0         | 1            | 1         |
| 15  | Kusauli             | 103            | 4                                       | 1         | 1         | 1         | 0                          | 1         | 0         | 1            | 1         |
| 16  | Lakhano             | 265            | 11                                      | 3         | 3         | 3         | 0                          | 2         | 0         | 3            | 3         |
| 17  | Galhaiya            | 122            | 5                                       | 1         | 1         | 1         | 0                          | 1         | 0         | 1            | 2         |
| 18  | Mau Ramshala        | 248            | 10                                      | 3         | 3         | 3         | 0                          | 2         | 0         | 3            | 3         |
| 19  | Meenapur            | 182            | 7                                       | 2         | 2         | 2         | 0                          | 1         | 0         | 2            | 2         |
| 20  | Nagmanpur           | 224            | 9                                       | 3         | 3         | 3         | 0                          | 2         | 0         | 3            | 3         |
| 21  | Nathaipur           | 129            | 5                                       | 1         | 1         | 1         | 0                          | 1         | 0         | 1            | 2         |
| 22  | Pali                | 261            | 10                                      | 3         | 3         | 3         | 0                          | 2         | 0         | 3            | 3         |
| 23  | Raghurampur         | 108            | 4                                       | 1         | 1         | 1         | 0                          | 1         | 0         | 1            | 1         |
| 24  | Ramchandarpur       | 70             | 3                                       | 1         | 1         | 1         | 0                          | 0         | 0         | 1            | 1         |
| 25  | Saripur Urf Umarpur | 151            | 6                                       | 2         | 2         | 2         | 0                          | 1         | 0         | 2            | 2         |
| 26  | Vairi Parawa        | 153            | 6                                       | 2         | 2         | 2         | 0                          | 1         | 0         | 2            | 2         |
| 27  | Vari                | 200            | 8                                       | 2         | 2         | 2         | 2                          | 2         | 2         | 2            | 3         |
| 28  | Veer Bhadra Patti   | 588            | 24                                      | 8         | 8         | 8         | 1                          | 6         | 1         | 8            | 7         |
| 29  | Veerampur           | 163            | 7                                       | 2         | 2         | 2         | 2                          | 1         | 2         | 2            | 2         |
| <b>Total</b>  |                     | <b>5760</b>    | <b>230</b>                              | <b>67</b> | <b>67</b> | <b>67</b> | <b>9</b>                   | <b>48</b> | <b>9</b>  | <b>67</b>    | <b>73</b> |

| Status of Existing Source of Irrigation by ha under Area of |          |                 | Veerbhadrapatti, IWMP-IV |            |               | District-         |                | Bhadohi (St Ravidas Nagar) |                 |                            |
|---|----------|-----------------|--------------------------|------------|---------------|-------------------|----------------|----------------------------|-----------------|----------------------------|
| S. No.  | MWS Code | Name of MWS     | Source of Irrigation     |            |               |                   |                |                            |                 | Total Irrigated Area in ha |
|   |          |                 | Canal ha                 | Pond       |               | Tubewell (8ha/no) |                | Borewell (3 ha/no)         |                 |                            |
|   |          |                 |                          | No.        | Area in ha    | No.               | Area in ha     | No.                        | Area in ha      |                            |
| 1   | 2B3A3j1d | Lakhno          | 1.567                    | 7          | 2.450         | 5                 | 40.000         | 36                         | 109.065         | <b>153.083</b>             |
| 2   | 2B3A3j2a | Veerbhadrapatti | 3.844                    | 112        | 39.200        | 32                | 256.000        | 219                        | 658.223         | <b>957.267</b>             |
| 3   | 2B3A3j3a | Ghatmpur        | 1.702                    | 25         | 8.750         | 5                 | 40.000         | 38                         | 114.263         | <b>164.715</b>             |
| 4   | 2B3A3j3b | Kasidaha        | 1.011                    | 17         | 5.950         | 9                 | 72.000         | 68                         | 205.205         | <b>284.166</b>             |
| 5   | 2B3A3j3c | Verampur        | 4.149                    | 46         | 16.100        | 16                | 128.000        | 114                        | 340.874         | <b>489.123</b>             |
| <b>Total</b>  |          |                 | <b>12.273</b>            | <b>207</b> | <b>72.450</b> | <b>67</b>         | <b>536.000</b> | <b>475</b>                 | <b>1427.630</b> | <b>2048.353</b>            |

| Village Wise Human Population of the Project Area of |                      |                         |          |                 |      |      |                |     |     | Veerbhadrappatti, IWMP-IV |     |     | District-     |    |    | Bhadohi (St Ravidas Nagar) |      |     |                  |     |      |        |        |              |       |
|--|----------------------|-------------------------|----------|-----------------|------|------|----------------|-----|-----|---------------------------|-----|-----|---------------|----|----|----------------------------|------|-----|------------------|-----|------|--------|--------|--------------|-------|
| S. No  | Village              | Gram Panchayat          | Total HH | Total Poulation |      |      | 0-6 Population |     |     | SC Population             |     |     | ST Population |    |    | Total Literate             |      |     | Total Illiterate |     |      | BPL HH | %      | Assetless HH | %     |
|  |                      |                         |          | T               | M    | F    | T              | M   | F   | T                         | M   | F   | T             | M  | F  | T                          | M    | F   | T                | M   | F    |        |        |              |       |
| 1  | Adiyapur             | Gowali                  | 12       | 108             | 55   | 53   | 17             | 7   | 10  | 0                         | 0   | 0   | 0             | 0  | 0  | 70                         | 46   | 24  | 38               | 9   | 29   | 0      | 0.00   | 0            | 0.00  |
| 2  | Ainachh              | Ainachh                 | 206      | 1409            | 728  | 681  | 249            | 140 | 109 | 377                       | 201 | 176 | 0             | 0  | 0  | 805                        | 487  | 318 | 604              | 241 | 363  | 58     | 28.16  | 33           | 16.02 |
| 3  | Amilhara             | Amilhara                | 502      | 3553            | 1742 | 1811 | 628            | 326 | 302 | 125                       | 68  | 57  | 0             | 0  | 0  | 1819                       | 1082 | 737 | 1734             | 660 | 1074 | 24     | 4.78   | 19           | 3.78  |
| 4  | Anapur               | Paraupur                | 26       | 276             | 151  | 125  | 47             | 28  | 19  | 0                         | 0   | 0   | 0             | 0  | 0  | 159                        | 108  | 51  | 117              | 43  | 74   | 0      | 0.00   | 0            | 0.00  |
| 5  | Arazi Jait Patti     | Kalipur                 | 2        | 21              | 10   | 11   | 5              | 4   | 1   | 0                         | 0   | 0   | 0             | 0  | 0  | 14                         | 5    | 9   | 7                | 5   | 2    | 0      | 0.00   | 0            | 0.00  |
| 6  | Asaipur              | Asaipur                 | 133      | 893             | 429  | 464  | 142            | 75  | 67  | 195                       | 97  | 98  | 0             | 0  | 0  | 519                        | 288  | 231 | 374              | 141 | 233  | 31     | 23.31  | 18           | 13.53 |
| 7  | Balapur              | Balapur                 | 129      | 972             | 484  | 488  | 163            | 89  | 74  | 459                       | 227 | 232 | 0             | 0  | 0  | 500                        | 305  | 195 | 472              | 179 | 293  | 63     | 48.84  | 35           | 27.13 |
| 8  | Balapur Rohi         | Parashurampur N. Umarao | 120      | 930             | 491  | 439  | 157            | 85  | 72  | 296                       | 156 | 140 | 0             | 0  | 0  | 513                        | 330  | 183 | 417              | 161 | 256  | 40     | 33.33  | 23           | 19.17 |
| 9  | Balipur Dehat        | Jamuai                  | 41       | 236             | 115  | 121  | 44             | 21  | 23  | 236                       | 115 | 121 | 0             | 0  | 0  | 116                        | 68   | 48  | 120              | 47  | 73   | 42     | 102.44 | 23           | 56.10 |
| 10   | Banai                | Bavai                   | 291      | 2057            | 1066 | 991  | 346            | 193 | 153 | 409                       | 209 | 200 | 0             | 0  | 0  | 1078                       | 694  | 384 | 979              | 372 | 607  | 61     | 20.96  | 36           | 12.37 |
| 11   | Baragaon             | Baragaon                | 352      | 2417            | 1196 | 1221 | 342            | 185 | 157 | 496                       | 252 | 244 | 0             | 0  | 0  | 1468                       | 858  | 610 | 949              | 338 | 611  | 77     | 21.88  | 45           | 12.78 |
| 12   | Bayawa               | Sahasipur               | 91       | 654             | 322  | 332  | 86             | 45  | 41  | 8                         | 3   | 5   | 0             | 0  | 0  | 477                        | 267  | 210 | 177              | 55  | 122  | 0      | 0.00   | 2            | 2.20  |
| 13   | Bharatpur Baragaon   | Bharatpur Baragaon      | 231      | 1993            | 1042 | 951  | 329            | 179 | 150 | 405                       | 215 | 190 | 131           | 68 | 63 | 1151                       | 718  | 433 | 842              | 324 | 518  | 65     | 28.14  | 37           | 16.02 |
| 14   | Bhawapur Or Thalapur | Paraupur                | 62       | 619             | 326  | 293  | 108            | 58  | 50  | 75                        | 39  | 36  | 0             | 0  | 0  | 383                        | 229  | 154 | 236              | 97  | 139  | 8      | 12.90  | 5            | 8.06  |
| 15   | Bhawri               | Bhawri                  | 653      | 4378            | 2194 | 2184 | 791            | 432 | 359 | 799                       | 399 | 400 | 0             | 0  | 0  | 2214                       | 1375 | 839 | 2164             | 819 | 1345 | 127    | 19.45  | 76           | 11.64 |
| 16   | Bhidiura             | Bhidiura                | 473      | 3389            | 1757 | 1632 | 576            | 299 | 277 | 1020                      | 533 | 487 | 0             | 0  | 0  | 1913                       | 1182 | 731 | 1476             | 575 | 901  | 148    | 31.29  | 84           | 17.76 |
| 17   | Bhikhamapur          | Bhikhamapur             | 202      | 1500            | 749  | 751  | 225            | 117 | 108 | 40                        | 17  | 23  | 0             | 0  | 0  | 933                        | 536  | 397 | 567              | 213 | 354  | 8      | 3.96   | 7            | 3.47  |
| 18   | Bhupat Patti         | Ghatampur               | 136      | 731             | 355  | 376  | 132            | 72  | 60  | 590                       | 281 | 309 | 0             | 0  | 0  | 369                        | 210  | 159 | 362              | 145 | 217  | 111    | 81.62  | 61           | 44.85 |
| 19   | Bhurakhi             | Bhuraki                 | 460      | 3509            | 1858 | 1651 | 615            | 327 | 288 | 732                       | 395 | 337 | 0             | 0  | 0  | 1985                       | 1259 | 726 | 1524             | 599 | 925  | 102    | 22.17  | 60           | 13.04 |
| 20   | Bisauli Kripalpur    | Bisauli Kripalpur       | 232      | 1615            | 767  | 848  | 231            | 123 | 108 | 666                       | 330 | 336 | 17            | 11 | 6  | 980                        | 570  | 410 | 635              | 197 | 438  | 101    | 43.53  | 56           | 24.14 |
| 21   | Chak Baijoo          | Tal Supaila             | 1        | 7               | 4    | 3    | 1              | 1   | 0   | 7                         | 4   | 3   | 0             | 0  | 0  | 4                          | 1    | 3   | 3                | 3   | 0    | 1      | 100.00 | 1            | ##### |
| 22   | Chak Dukharan        | Pali                    | 0        | 0               | 0    | 0    | 0              | 0   | 0   | 0                         | 0   | 0   | 0             | 0  | 0  | 0                          | 0    | 0   | 0                | 0   | 0    | 0      | 0.00   | 0            | 0.00  |
| 23   | Chak Gumani          | Chak Gumani             | 184      | 1156            | 569  | 587  | 228            | 114 | 114 | 329                       | 155 | 174 | 0             | 0  | 0  | 491                        | 294  | 197 | 665              | 275 | 390  | 55     | 29.89  | 31           | 16.85 |
| 24   | Chak Hanuman         | Raipur                  | 45       | 311             | 168  | 143  | 54             | 30  | 24  | 311                       | 168 | 143 | 0             | 0  | 0  | 152                        | 98   | 54  | 159              | 70  | 89   | 46     | 102.22 | 25           | 55.56 |
| 25   | Chak Harhat Giri     | Vari                    | 26       | 126             | 64   | 62   | 8              | 4   | 4   | 0                         | 0   | 0   | 0             | 0  | 0  | 85                         | 52   | 33  | 41               | 12  | 29   | 0      | 0.00   | 0            | 0.00  |
| 26   | Chak Jura            | Balapur                 | 17       | 134             | 68   | 66   | 15             | 9   | 6   | 0                         | 0   | 0   | 0             | 0  | 0  | 83                         | 46   | 37  | 51               | 22  | 29   | 0      | 0.00   | 0            | 0.00  |
| 27   | Chak Kaluti          | Gajdhara                | 97       | 667             | 300  | 367  | 106            | 52  | 54  | 45                        | 22  | 23  | 0             | 0  | 0  | 359                        | 196  | 163 | 308              | 104 | 204  | 8      | 8.25   | 5            | 5.15  |
| 28   | Chak Kishun Gir      | Malhaiya                | 15       | 95              | 50   | 45   | 15             | 7   | 8   | 0                         | 0   | 0   | 0             | 0  | 0  | 56                         | 35   | 21  | 39               | 15  | 24   | 0      | 0.00   | 0            | 0.00  |
| 29   | Chak Kishundas       | Chak Kishundas          | 234      | 1858            | 940  | 918  | 301            | 161 | 140 | 170                       | 93  | 77  | 70            | 35 | 35 | 1006                       | 613  | 393 | 852              | 327 | 525  | 33     | 14.10  | 20           | 8.55  |
| 30   | Chak Kumar Jati      | Tal Supaila             | 77       | 493             | 218  | 275  | 92             | 41  | 51  | 0                         | 0   | 0   | 0             | 0  | 0  | 213                        | 124  | 89  | 280              | 94  | 186  | 1      | 1.30   | 1            | 1.30  |
| 31   | Chak Sitaram         | Bhidiura                | 0        | 0               | 0    | 0    | 0              | 0   | 0   | 0                         | 0   | 0   | 0             | 0  | 0  | 0                          | 0    | 0   | 0                | 0   | 0    | 0      | 0.00   | 0            | 0.00  |
| 32   | Chak Sridatt         | Raipur                  | 50       | 483             | 254  | 229  | 62             | 28  | 34  | 0                         | 0   | 0   | 0             | 0  | 0  | 354                        | 214  | 140 | 129              | 40  | 89   | 1      | 2.00   | 1            | 2.00  |
| 33   | Chak Todar           | Chak Todar              | 167      | 1090            | 573  | 517  | 183            | 104 | 79  | 325                       | 158 | 167 | 0             | 0  | 0  | 620                        | 378  | 242 | 470              | 195 | 275  | 52     | 31.14  | 30           | 17.96 |
| 34   | Chak Vedia           | Pali                    | 30       | 252             | 131  | 121  | 34             | 19  | 15  | 9                         | 4   | 5   | 0             | 0  | 0  | 162                        | 99   | 63  | 90               | 32  | 58   | 1      | 3.33   | 1            | 3.33  |

| Village Wise Human Population of the Project Area of |                           |                     |          |                 |      |      |                |     |     | Veerbhadrappatti, IWMP-IV |     |     | District-     |    |    | Bhadohi (St Ravidas Nagar) |      |      |                  |      |      |        |       |              |       |
|--|---------------------------|---------------------|----------|-----------------|------|------|----------------|-----|-----|---------------------------|-----|-----|---------------|----|----|----------------------------|------|------|------------------|------|------|--------|-------|--------------|-------|
| S. No  | Village                   | Gram Panchayat      | Total HH | Total Poulation |      |      | 0-6 Population |     |     | SC Population             |     |     | ST Population |    |    | Total Literate             |      |      | Total Illiterate |      |      | BPL HH | %     | Assetless HH | %     |
|  |                           |                     |          | T               | M    | F    | T              | M   | F   | T                         | M   | F   | T             | M  | F  | T                          | M    | F    | T                | M    | F    |        |       |              |       |
| 35   | Danpur Patti West         | Danpur Patti West   | 307      | 1983            | 942  | 1041 | 345            | 174 | 171 | 410                       | 204 | 206 | 0             | 0  | 0  | 1072                       | 624  | 448  | 911              | 318  | 593  | 67     | 21.82 | 39           | 12.70 |
| 36   | Danupur Patti Purab       | Danupur Patti Purab | 266      | 1838            | 946  | 892  | 277            | 155 | 122 | 161                       | 90  | 71  | 0             | 0  | 0  | 1074                       | 662  | 412  | 764              | 284  | 480  | 27     | 10.15 | 17           | 6.39  |
| 37   | Dasawatpur                | Dasawatpur          | 333      | 2818            | 1382 | 1436 | 472            | 238 | 234 | 25                        | 12  | 13  | 0             | 0  | 0  | 1519                       | 946  | 573  | 1299             | 436  | 863  | 7      | 2.10  | 8            | 2.40  |
| 38   | Dasharathpur              | Dasharathpur li     | 290      | 2039            | 1010 | 1029 | 342            | 185 | 157 | 740                       | 373 | 367 | 0             | 0  | 0  | 1065                       | 624  | 441  | 974              | 386  | 588  | 109    | 37.59 | 61           | 21.03 |
| 39   | Devajitpur                | Devajeetpur         | 162      | 1223            | 608  | 615  | 246            | 124 | 122 | 545                       | 266 | 279 | 0             | 0  | 0  | 633                        | 368  | 265  | 590              | 240  | 350  | 0      | 0.00  | 41           | 25.31 |
| 40   | Duhia Bankat              | Bahraichi           | 30       | 213             | 95   | 118  | 26             | 16  | 10  | 7                         | 5   | 2   | 0             | 0  | 0  | 131                        | 70   | 61   | 82               | 25   | 57   | 1      | 3.33  | 1            | 3.33  |
| 41   | Dulhipur                  | Dulhipur            | 183      | 1143            | 544  | 599  | 196            | 90  | 106 | 398                       | 198 | 200 | 0             | 0  | 0  | 655                        | 391  | 264  | 488              | 153  | 335  | 66     | 36.07 | 37           | 20.22 |
| 42   | Fattupur Or Brahman       | Fattupur Bramhnan   | 178      | 1184            | 618  | 566  | 201            | 111 | 90  | 592                       | 298 | 294 | 0             | 0  | 0  | 586                        | 378  | 208  | 598              | 240  | 358  | 91     | 51.12 | 51           | 28.65 |
| 43   | Gajdhara                  | Gajdhara            | 166      | 1221            | 628  | 593  | 203            | 110 | 93  | 262                       | 147 | 115 | 0             | 0  | 0  | 728                        | 449  | 279  | 493              | 179  | 314  | 38     | 22.89 | 22           | 13.25 |
| 44   | Ganeshraypur              | Ganeshraypur        | 489      | 3634            | 1836 | 1798 | 597            | 297 | 300 | 580                       | 315 | 265 | 0             | 0  | 0  | 1965                       | 1203 | 762  | 1669             | 633  | 1036 | 84     | 17.18 | 51           | 10.43 |
| 45   | Ghatampur                 | Ghatampur           | 59       | 427             | 216  | 211  | 57             | 35  | 22  | 53                        | 29  | 24  | 0             | 0  | 0  | 266                        | 160  | 106  | 161              | 56   | 105  | 8      | 13.56 | 5            | 8.47  |
| 46   | Ghoraha                   | Ghoraha             | 300      | 2064            | 1035 | 1029 | 349            | 187 | 162 | 343                       | 162 | 181 | 49            | 26 | 23 | 1087                       | 677  | 410  | 977              | 358  | 619  | 61     | 20.33 | 36           | 12.00 |
| 47   | Gokul Patti               | Gokul Patti         | 71       | 612             | 322  | 290  | 89             | 43  | 46  | 122                       | 59  | 63  | 0             | 0  | 0  | 365                        | 233  | 132  | 247              | 89   | 158  | 15     | 21.13 | 9            | 12.68 |
| 48   | Govind Patti              | Kanakpur            | 104      | 900             | 440  | 460  | 134            | 75  | 59  | 0                         | 0   | 0   | 0             | 0  | 0  | 474                        | 285  | 189  | 426              | 155  | 271  | 1      | 0.96  | 2            | 1.92  |
| 49   | Gowali                    | Gowali              | 278      | 1751            | 822  | 929  | 286            | 165 | 121 | 463                       | 237 | 226 | 0             | 0  | 0  | 976                        | 532  | 444  | 775              | 290  | 485  | 77     | 27.70 | 44           | 15.83 |
| 50   | Gyanpur                   | Gopipur             | 220      | 1676            | 859  | 817  | 288            | 156 | 132 | 890                       | 464 | 426 | 0             | 0  | 0  | 984                        | 568  | 416  | 692              | 291  | 401  | 120    | 54.55 | 66           | 30.00 |
| 51   | Halwal Shahpur            | Zianpur             | 33       | 199             | 112  | 87   | 36             | 23  | 13  | 0                         | 0   | 0   | 0             | 0  | 0  | 88                         | 57   | 31   | 111              | 55   | 56   | 0      | 0.00  | 1            | 3.03  |
| 52   | Haripatti                 | Hari Patti          | 202      | 1423            | 727  | 696  | 227            | 125 | 102 | 585                       | 298 | 287 | 0             | 0  | 0  | 783                        | 475  | 308  | 640              | 252  | 388  | 86     | 42.57 | 48           | 23.76 |
| 53   | Hiai                      | Ghatampur           | 118      | 792             | 375  | 417  | 137            | 79  | 58  | 278                       | 139 | 139 | 4             | 2  | 2  | 396                        | 231  | 165  | 396              | 144  | 252  | 43     | 36.44 | 25           | 21.19 |
| 54   | Jagatpur                  | Jagatpur            | 210      | 1373            | 620  | 753  | 205            | 103 | 102 | 85                        | 38  | 47  | 0             | 0  | 0  | 778                        | 430  | 348  | 595              | 190  | 405  | 16     | 7.62  | 11           | 5.24  |
| 55   | Jagdishpur Visen          | Dasharathpur li     | 35       | 301             | 149  | 152  | 49             | 29  | 20  | 0                         | 0   | 0   | 0             | 0  | 0  | 165                        | 103  | 62   | 136              | 46   | 90   | 0      | 0.00  | 1            | 2.86  |
| 56   | Jodhapur N. Ramchandrapur | Asaipur             | 148      | 1053            | 554  | 499  | 154            | 74  | 80  | 122                       | 68  | 54  | 0             | 0  | 0  | 608                        | 395  | 213  | 445              | 159  | 286  | 19     | 12.84 | 12           | 8.11  |
| 57   | Jorai                     | Jorai               | 564      | 4668            | 2399 | 2269 | 787            | 431 | 356 | 1147                      | 597 | 550 | 0             | 0  | 0  | 2691                       | 1630 | 1061 | 1977             | 769  | 1208 | 146    | 25.89 | 84           | 14.89 |
| 58   | Kalipur                   | Nagmanpur           | 160      | 1133            | 567  | 566  | 171            | 90  | 81  | 257                       | 139 | 118 | 16            | 8  | 8  | 588                        | 336  | 252  | 545              | 231  | 314  | 41     | 25.63 | 23           | 14.38 |
| 59   | Kanakpur                  | Kanakpur            | 333      | 2281            | 1123 | 1158 | 407            | 223 | 184 | 269                       | 144 | 125 | 0             | 0  | 0  | 1271                       | 742  | 529  | 1010             | 381  | 629  | 43     | 12.91 | 27           | 8.11  |
| 60   | Kanchanpur                | Kanchanpur          | 175      | 1233            | 612  | 621  | 256            | 144 | 112 | 313                       | 160 | 153 | 0             | 0  | 0  | 602                        | 366  | 236  | 631              | 246  | 385  | 47     | 26.86 | 27           | 15.43 |
| 61   | Kanti Rampur              | Kantirampur         | 151      | 1054            | 546  | 508  | 163            | 79  | 84  | 78                        | 37  | 41  | 0             | 0  | 0  | 644                        | 419  | 225  | 410              | 127  | 283  | 13     | 8.61  | 9            | 5.96  |
| 62   | Karigaon                  | Karigaon            | 555      | 4586            | 2363 | 2223 | 759            | 391 | 368 | 1075                      | 559 | 516 | 0             | 0  | 0  | 2597                       | 1631 | 966  | 1989             | 732  | 1257 | 137    | 24.68 | 79           | 14.23 |
| 63   | Kasidaha                  | Kasidaha            | 832      | 6121            | 2987 | 3134 | 1071           | 541 | 530 | 1796                      | 911 | 885 | 0             | 0  | 0  | 3258                       | 1937 | 1321 | 2863             | 1050 | 1813 | 255    | 30.65 | 145          | 17.43 |
| 64   | Kasiyapur                 | Kasiyapur           | 188      | 1489            | 795  | 694  | 241            | 127 | 114 | 403                       | 212 | 191 | 0             | 0  | 0  | 946                        | 600  | 346  | 543              | 195  | 348  | 53     | 28.19 | 31           | 16.49 |
| 65   | Kawal                     | Kawal               | 296      | 2368            | 1212 | 1156 | 372            | 201 | 171 | 479                       | 250 | 229 | 0             | 0  | 0  | 1419                       | 830  | 589  | 949              | 382  | 567  | 64     | 21.62 | 37           | 12.50 |
| 66   | Keshopur Sarpataha        | Keshopur Sarpataha  | 379      | 2727            | 1373 | 1354 | 433            | 228 | 205 | 692                       | 366 | 326 | 0             | 0  | 0  | 1644                       | 979  | 665  | 1083             | 394  | 689  |        | 26.65 | 58           | 15.30 |
| 67   | Khanapur N. Makanpur      | Khanapur            | 103      | 700             | 314  | 386  | 103            | 52  | 51  | 218                       | 106 | 112 | 0             | 0  | 0  | 411                        | 227  | 184  | 289              | 87   | 202  | 33     | 32.04 | 19           | 18.45 |
| 68   | Kharagsen Patti           | Gokul Patti         | 370      | 2634            | 1291 | 1343 | 434            | 227 | 207 | 824                       | 380 | 444 | 0             | 0  | 0  | 1460                       | 874  | 586  | 1174             | 417  | 757  | 120    | 32.43 | 68           | 18.38 |

| Village Wise Human Population of the Project Area of |                          |                          |          |                 |      |      |                |     |     | Veerbhadrappatti, IWMP-IV |     |     | District-     |    |    | Bhadohi (St Ravidas Nagar) |      |      |                  |      |      |        |        |              |       |
|--|--------------------------|--------------------------|----------|-----------------|------|------|----------------|-----|-----|---------------------------|-----|-----|---------------|----|----|----------------------------|------|------|------------------|------|------|--------|--------|--------------|-------|
| S. No  | Village                  | Gram Panchayat           | Total HH | Total Poulation |      |      | 0-6 Population |     |     | SC Population             |     |     | ST Population |    |    | Total Literate             |      |      | Total Illiterate |      |      | BPL HH | %      | Assetless HH | %     |
|  |                          |                          |          | T               | M    | F    | T              | M   | F   | T                         | M   | F   | T             | M  | F  | T                          | M    | F    | T                | M    | F    |        |        |              |       |
| 69   | Kheokhar                 | Kheokhar                 | 620      | 4203            | 1981 | 2222 | 676            | 350 | 326 | 1232                      | 601 | 631 | 0             | 0  | 0  | 2316                       | 1314 | 1002 | 1887             | 667  | 1220 | 189    | 30.48  | 108          | 17.42 |
| 70   | Kusauli                  | Kusauli                  | 259      | 1809            | 905  | 904  | 276            | 157 | 119 | 74                        | 37  | 37  | 0             | 0  | 0  | 1043                       | 604  | 439  | 766              | 301  | 465  | 14     | 5.41   | 11           | 4.25  |
| 71   | Lakhano                  | Lakhano                  | 321      | 2679            | 1371 | 1308 | 367            | 203 | 164 | 378                       | 204 | 174 | 0             | 0  | 0  | 1825                       | 1079 | 746  | 854              | 292  | 562  | 49     | 15.26  | 30           | 9.35  |
| 72   | Lokmanpur                | Lokmanpur                | 142      | 892             | 408  | 484  | 146            | 75  | 71  | 72                        | 35  | 37  | 0             | 0  | 0  | 584                        | 300  | 284  | 308              | 108  | 200  | 13     | 9.15   | 9            | 6.34  |
| 73   | Mahasingh Patti          | Sadawpur                 | 106      | 671             | 311  | 360  | 95             | 49  | 46  | 232                       | 108 | 124 | 40            | 18 | 22 | 431                        | 224  | 207  | 240              | 87   | 153  | 44     | 41.51  | 25           | 23.58 |
| 74   | Mahdepur                 | Mahdepur                 | 347      | 2098            | 992  | 1106 | 327            | 177 | 150 | 182                       | 79  | 103 | 0             | 0  | 0  | 1098                       | 639  | 459  | 1000             | 353  | 647  | 34     | 9.80   | 23           | 6.63  |
| 75   | Mahjuda                  | Mahjuda                  | 419      | 3143            | 1641 | 1502 | 552            | 296 | 256 | 554                       | 296 | 258 | 0             | 0  | 0  | 1799                       | 1083 | 716  | 1344             | 558  | 786  | 79     | 18.85  | 47           | 11.22 |
| 76   | Makanpur Rohi            | Makanpur Rohi            | 232      | 1574            | 699  | 875  | 234            | 127 | 107 | 278                       | 123 | 155 | 0             | 0  | 0  | 907                        | 464  | 443  | 667              | 235  | 432  | 44     | 18.97  | 26           | 11.21 |
| 77   | Malhaiya                 | Malhaiya                 | 177      | 1021            | 496  | 525  | 167            | 88  | 79  | 341                       | 172 | 169 | 0             | 0  | 0  | 573                        | 324  | 249  | 448              | 172  | 276  | 61     | 34.46  | 35           | 19.77 |
| 78   | Matethu                  | Matethu                  | 242      | 1710            | 857  | 853  | 248            | 128 | 120 | 94                        | 52  | 42  | 0             | 0  | 0  | 1079                       | 611  | 468  | 631              | 246  | 385  | 16     | 6.61   | 12           | 4.96  |
| 79   | Mau Ramshala             | Mau Ramshala             | 312      | 2283            | 1113 | 1170 | 381            | 193 | 188 | 537                       | 264 | 273 | 0             | 0  | 0  | 1259                       | 757  | 502  | 1024             | 356  | 668  | 77     | 24.68  | 45           | 14.42 |
| 80   | Meenapur                 | Meenapur                 | 191      | 1683            | 867  | 816  | 263            | 132 | 131 | 370                       | 185 | 185 | 0             | 0  | 0  | 968                        | 619  | 349  | 715              | 248  | 467  | 44     | 23.04  | 26           | 13.61 |
| 81   | Milkipur                 | Milki                    | 266      | 1894            | 974  | 920  | 375            | 211 | 164 | 549                       | 306 | 243 | 0             | 0  | 0  | 1080                       | 647  | 433  | 814              | 327  | 487  | 80     | 30.08  | 46           | 17.29 |
| 82   | Nagmanpur                | Nagmanpur                | 400      | 2734            | 1373 | 1361 | 419            | 211 | 208 | 802                       | 409 | 393 | 1             | 1  | 0  | 1325                       | 812  | 513  | 1409             | 561  | 848  | 122    | 30.50  | 70           | 17.50 |
| 83   | Nanda Kapura             | Nandapur                 | 143      | 1144            | 568  | 576  | 150            | 71  | 79  | 0                         | 0   | 0   | 0             | 0  | 0  | 661                        | 395  | 266  | 483              | 173  | 310  | 2      | 1.40   | 3            | 2.10  |
| 84   | Nathaipur                | Nathaipur                | 747      | 5460            | 2750 | 2710 | 1024           | 523 | 501 | 1547                      | 805 | 742 | 0             | 0  | 0  | 2811                       | 1741 | 1070 | 2649             | 1009 | 1640 | 221    | 29.59  | 126          | 16.87 |
| 85   | Nauvapur                 | Ganeshraypur             | 104      | 579             | 309  | 270  | 77             | 40  | 37  | 579                       | 309 | 270 | 0             | 0  | 0  | 330                        | 208  | 122  | 249              | 101  | 148  | 105    | 100.96 | 57           | 54.81 |
| 86   | Nazarpur                 | Newada Rohi              | 163      | 1060            | 556  | 504  | 162            | 86  | 76  | 198                       | 104 | 94  | 0             | 0  | 0  | 646                        | 399  | 247  | 414              | 157  | 257  | 32     | 19.63  | 19           | 11.66 |
| 87   | Newada Rohi              | Newada Rohi              | 140      | 1411            | 760  | 651  | 203            | 108 | 95  | 144                       | 79  | 65  | 0             | 0  | 0  | 889                        | 566  | 323  | 522              | 194  | 328  | 16     | 11.43  | 10           | 7.14  |
| 88   | Pakari Kala N. Valapur   | Pakari Kala N. Valapur   | 259      | 1903            | 1008 | 895  | 337            | 192 | 145 | 474                       | 252 | 222 | 0             | 0  | 0  | 1000                       | 616  | 384  | 903              | 392  | 511  | 68     | 26.25  | 39           | 15.06 |
| 89   | Pakari Khurd N. Mahatuda | Pakari Khurd N. Mahatuda | 258      | 1642            | 860  | 782  | 288            | 158 | 130 | 152                       | 83  | 69  | 0             | 0  | 0  | 859                        | 561  | 298  | 783              | 299  | 484  | 27     | 10.47  | 18           | 6.98  |
| 90   | Pali                     | Pali                     | 408      | 2775            | 1351 | 1424 | 450            | 238 | 212 | 545                       | 273 | 272 | 0             | 0  | 0  | 1623                       | 944  | 679  | 1152             | 407  | 745  | 85     | 20.83  | 50           | 12.25 |
| 91   | Parasrampur Baragaon     | Kanchanpur               | 127      | 852             | 432  | 420  | 156            | 83  | 73  | 309                       | 168 | 141 | 0             | 0  | 0  | 496                        | 322  | 174  | 356              | 110  | 246  | 48     | 37.80  | 27           | 21.26 |
| 92   | Paraupur                 | Paraupur                 | 75       | 432             | 213  | 219  | 64             | 36  | 28  | 22                        | 12  | 10  | 0             | 0  | 0  | 298                        | 159  | 139  | 134              | 54   | 80   | 5      | 6.67   | 3            | 4.00  |
| 93   | Poore Garediya           | Poore Gareriya           | 175      | 1429            | 732  | 697  | 212            | 115 | 97  | 528                       | 267 | 261 | 9             | 9  | 0  | 875                        | 504  | 371  | 554              | 228  | 326  | 68     | 38.86  | 38           | 21.71 |
| 94   | Raghurampur              | Raghurampur              | 194      | 1210            | 589  | 621  | 191            | 102 | 89  | 603                       | 314 | 289 | 0             | 0  | 0  | 638                        | 354  | 284  | 572              | 235  | 337  | 99     | 51.03  | 55           | 28.35 |
| 95   | Raipur                   | Raipur                   | 108      | 1081            | 569  | 512  | 155            | 87  | 68  | 0                         | 0   | 0   | 0             | 0  | 0  | 796                        | 466  | 330  | 285              | 103  | 182  | 1      | 0.93   | 2            | 1.85  |
| 96   | Ramchandrapur            | Ramchandarpur            | 160      | 1097            | 534  | 563  | 173            | 95  | 78  | 433                       | 219 | 214 | 0             | 0  | 0  | 635                        | 341  | 294  | 462              | 193  | 269  | 65     | 40.63  | 37           | 23.13 |
| 97   | Ramkapura Chauthar       | Raipur                   | 36       | 296             | 146  | 150  | 33             | 16  | 17  | 0                         | 0   | 0   | 0             | 0  | 0  | 200                        | 122  | 78   | 96               | 24   | 72   | 0      | 0.00   | 1            | 2.78  |
| 98   | Sadawpur                 | Sadawpur                 | 199      | 1363            | 633  | 730  | 189            | 100 | 89  | 132                       | 70  | 62  | 8             | 4  | 4  | 923                        | 507  | 416  | 440              | 126  | 314  | 23     | 11.56  | 15           | 7.54  |
| 99   | Sagarpur                 | Sagarpur                 | 291      | 1741            | 856  | 885  | 299            | 150 | 149 | 383                       | 196 | 187 | 0             | 0  | 0  | 849                        | 508  | 341  | 892              | 348  | 544  | 68     | 23.37  | 39           | 13.40 |
| 100  | Sahasipur                | Sahasipur                | 92       | 561             | 276  | 285  | 99             | 51  | 48  | 181                       | 107 | 74  | 0             | 0  | 0  | 318                        | 194  | 124  | 243              | 82   | 161  | 31     | 33.70  | 17           | 18.48 |
| 101  | Sanath Patti             | Kharagpur                | 49       | 449             | 240  | 209  | 61             | 34  | 27  | 0                         | 0   | 0   | 0             | 0  | 0  | 291                        | 189  | 102  | 158              | 51   | 107  | 1      | 2.04   | 1            | 2.04  |
| 102  | Sarai Ruddi              | Sarairuddi               | 132      | 1011            | 535  | 476  | 145            | 90  | 55  | 137                       | 72  | 65  | 0             | 0  | 0  | 625                        | 391  | 234  | 386              | 144  | 242  | 20     | 15.15  | 12           | 9.09  |

| Village Wise Human Population of the Project Area of |                      |                     |              |                 |              |              |                |              | Veerbhadrapatti, IWMP-IV |               |              | District-    |               |            | Bhadohi (St Ravidas Nagar) |                |              |              |                  |              |              |             |              |              |              |
|--|----------------------|---------------------|--------------|-----------------|--------------|--------------|----------------|--------------|--------------------------|---------------|--------------|--------------|---------------|------------|----------------------------|----------------|--------------|--------------|------------------|--------------|--------------|-------------|--------------|--------------|--------------|
| S. No  | Village              | Gram Panchayat      | Total HH     | Total Poulation |              |              | 0-6 Population |              |                          | SC Population |              |              | ST Population |            |                            | Total Literate |              |              | Total Illiterate |              |              | BPL HH      | %            | Assetless HH | %            |
|  |                      |                     |              | T               | M            | F            | T              | M            | F                        | T             | M            | F            | T             | M          | F                          | T              | M            | F            | T                | M            | F            |             |              |              |              |
| 103  | Saravan              | Ramaipur N. Kalipur | 93           | 661             | 317          | 344          | 110            | 47           | 63                       | 187           | 91           | 96           | 0             | 0          | 0                          | 361            | 227          | 134          | 300              | 90           | 210          | 27          | 29.03        | 16           | 17.20        |
| 104  | Saripur              | Saripur             | 57           | 512             | 276          | 236          | 80             | 46           | 34                       | 0             | 0            | 0            | 0             | 0          | 0                          | 308            | 190          | 118          | 204              | 86           | 118          | 1           | 1.75         | 1            | 1.75         |
| 105  | Saripur Urf Umarpur  | Saripur Urf Umarpur | 221          | 1943            | 979          | 964          | 328            | 182          | 146                      | 412           | 216          | 196          | 0             | 0          | 0                          | 1146           | 688          | 458          | 797              | 291          | 506          | 50          | 22.62        | 29           | 13.12        |
| 106  | Shivrampur           | Shivrampur          | 203          | 1342            | 656          | 686          | 223            | 109          | 114                      | 682           | 337          | 345          | 0             | 0          | 0                          | 762            | 462          | 300          | 580              | 194          | 386          | 106         | 52.22        | 59           | 29.06        |
| 107  | Taktaiya Or Takraiya | Lakhano             | 95           | 654             | 350          | 304          | 130            | 68           | 62                       | 652           | 349          | 303          | 0             | 0          | 0                          | 324            | 211          | 113          | 330              | 139          | 191          | 96          | 101.05       | 52           | 54.74        |
| 108  | Tal Auri             | Meenapur            | 0            | 0               | 0            | 0            | 0              | 0            | 0                        | 0             | 0            | 0            | 0             | 0          | 0                          | 0              | 0            | 0            | 0                | 0            | 0            | 0           | 0.00         | 0            | 0.00         |
| 109  | Tal Supaia           | Tal Supaila         | 84           | 547             | 275          | 272          | 106            | 59           | 47                       | 117           | 61           | 56           | 0             | 0          | 0                          | 273            | 175          | 98           | 274              | 100          | 174          | 19          | 22.62        | 11           | 13.10        |
| 110  | Talodra              | Meenapur            | 0            | 0               | 0            | 0            | 0              | 0            | 0                        | 0             | 0            | 0            | 0             | 0          | 0                          | 0              | 0            | 0            | 0                | 0            | 0            | 0           | 0.00         | 0            | 0.00         |
| 111  | Tulapur N. Bagaon    | Sahasipur           | 76           | 593             | 318          | 275          | 100            | 46           | 54                       | 0             | 0            | 0            | 0             | 0          | 0                          | 295            | 204          | 91           | 298              | 114          | 184          | 1           | 1.32         | 1            | 1.32         |
| 112  | Udhapur              | Jamua               | 57           | 490             | 248          | 242          | 53             | 33           | 20                       | 150           | 86           | 64           | 0             | 0          | 0                          | 359            | 199          | 160          | 131              | 49           | 82           | 18          | 31.58        | 10           | 17.54        |
| 113  | Vairi Parawa         | Vairi Parawa        | 400          | 2590            | 1287         | 1303         | 462            | 228          | 234                      | 855           | 415          | 440          | 0             | 0          | 0                          | 1336           | 827          | 509          | 1254             | 460          | 794          | 137         | 34.25        | 78           | 19.50        |
| 114  | Vari                 | Vari                | 523          | 3441            | 1650         | 1791         | 599            | 292          | 307                      | 216           | 94           | 122          | 0             | 0          | 0                          | 1698           | 999          | 699          | 1743             | 651          | 1092         | 39          | 7.46         | 27           | 5.16         |
| 115  | Vasupur              | Makanpur Rohi       | 45           | 275             | 129          | 146          | 53             | 28           | 25                       | 67            | 36           | 31           | 0             | 0          | 0                          | 148            | 76           | 72           | 127              | 53           | 74           | 12          | 26.67        | 7            | 15.56        |
| 116  | Veer Bhadra Patti    | Veer Bhadra Patti   | 568          | 3716            | 1779         | 1937         | 652            | 320          | 332                      | 283           | 130          | 153          | 0             | 0          | 0                          | 1846           | 1075         | 771          | 1870             | 704          | 1166         | 50          | 8.80         | 34           | 5.99         |
| 117  | Veerampur            | Veerampur           | 359          | 2454            | 1206         | 1248         | 389            | 198          | 191                      | 572           | 278          | 294          | 0             | 0          | 0                          | 1398           | 853          | 545          | 1056             | 353          | 703          | 88          | 24.51        | 51           | 14.21        |
| 118  | Vijaipur N. Umariya  | Vijayipur           | 140          | 1135            | 602          | 533          | 153            | 72           | 81                       | 0             | 0            | 0            | 0             | 0          | 0                          | 641            | 420          | 221          | 494              | 182          | 312          | 2           | 1.43         | 3            | 2.14         |
| 119  | Zianpur              | Zianpur             | 208          | 1406            | 680          | 726          | 242            | 129          | 113                      | 353           | 169          | 184          | 0             | 0          | 0                          | 705            | 412          | 293          | 701              | 268          | 433          | 55          | 26.44        | 32           | 15.38        |
| 120  | Ziapur               | Lokmanpur           | 28           | 180             | 86           | 94           | 23             | 12           | 11                       | 0             | 0            | 0            | 0             | 0          | 0                          | 123            | 70           | 53           | 57               | 16           | 41           | 0           | 0.00         | 1            | 3.57         |
| <b>Total :</b>                                       |                      |                     | <b>24636</b> | <b>176622</b>   | <b>88341</b> | <b>88281</b> | <b>29142</b>   | <b>15344</b> | <b>13798</b>             | <b>38944</b>  | <b>19867</b> | <b>19077</b> | <b>345</b>    | <b>182</b> | <b>163</b>                 | <b>98753</b>   | <b>59251</b> | <b>39502</b> | <b>77869</b>     | <b>29090</b> | <b>48779</b> | <b>5704</b> | <b>23.15</b> | <b>3424</b>  | <b>13.90</b> |

| Village Wise Farmer's Category of the Project Area of |                      |                         |                 | Veerbhadrappatti, IWMP-IV |               | District-     |               | Bhadoli (St Ravidas Nagar) |        |           |        |
|---|----------------------|-------------------------|-----------------|---------------------------|---------------|---------------|---------------|----------------------------|--------|-----------|--------|
| S. No.  | NAME Village         | Name of Gram Panchayat  | Total No. of HH | Details of Farmers HH     |               |               |               | Assetless                  |        | BPL       |        |
|   |                      |                         |                 | Marginal Farmers          | Small Farmers | Large Farmers | Total Farmers | No. of HH                  | %      | No. of HH | %      |
| 1   | Adiyapur             | Gowali                  | 12              | 9                         | 2             | 1             | 12            | 0                          | 0.00   | 0         | 0.00   |
| 2   | Ainachh              | Ainachh                 | 206             | 131                       | 31            | 11            | 173           | 33                         | 16.02  | 58        | 28.16  |
| 3   | Amilhara             | Amilhara                | 502             | 373                       | 74            | 36            | 483           | 19                         | 3.78   | 24        | 4.78   |
| 4   | Anapur               | Paraupur                | 26              | 20                        | 4             | 2             | 26            | 0                          | 0.00   | 0         | 0.00   |
| 5   | Arazi Jait Patti     | Kalipur                 | 2               | 2                         | 0             | 0             | 2             | 0                          | 0.00   | 0         | 0.00   |
| 6   | Asaipur              | Asaipur                 | 133             | 89                        | 18            | 8             | 115           | 18                         | 13.53  | 31        | 23.31  |
| 7   | Balapur              | Balapur                 | 129             | 72                        | 16            | 6             | 94            | 35                         | 27.13  | 63        | 48.84  |
| 8   | Balapur Rohi         | Parashurampur N. Umarao | 120             | 75                        | 17            | 5             | 97            | 23                         | 19.17  | 40        | 33.33  |
| 9   | Balipur Dehat        | Gopipur                 | 41              | 14                        | 4             | 0             | 18            | 23                         | 56.10  | 42        | 102.44 |
| 10  | Banai                | Bavai                   | 291             | 197                       | 37            | 21            | 255           | 36                         | 12.37  | 61        | 20.96  |
| 11  | Baragaon             | Baragaon                | 352             | 232                       | 54            | 21            | 307           | 45                         | 12.78  | 77        | 21.88  |
| 12  | Bayawa               | Sahasipur               | 91              | 69                        | 14            | 6             | 89            | 2                          | 2.20   | 0         | 0.00   |
| 13  | Bharatpur Baragaon   | Bharatpur Baragaon      | 231             | 152                       | 31            | 11            | 194           | 37                         | 16.02  | 65        | 28.14  |
| 14  | Bhawapur Or Thalapur | Paraupur                | 62              | 45                        | 9             | 3             | 57            | 5                          | 8.06   | 8         | 12.90  |
| 15  | Bhawri               | Bhawri                  | 653             | 448                       | 90            | 39            | 577           | 76                         | 11.64  | 127       | 19.45  |
| 16  | Bhidiura             | Bhidiura                | 473             | 297                       | 68            | 24            | 389           | 84                         | 17.76  | 148       | 31.29  |
| 17  | Bhikhamapur          | Bhikhamapur             | 202             | 152                       | 34            | 9             | 195           | 7                          | 3.47   | 8         | 3.96   |
| 18  | Bhupat Patti         | Ghatampur               | 136             | 57                        | 15            | 3             | 75            | 61                         | 44.85  | 111       | 81.62  |
| 19  | Bhurakhi             | Bhuraki                 | 460             | 313                       | 66            | 21            | 400           | 60                         | 13.04  | 102       | 22.17  |
| 20  | Bisauli Kripalpur    | Bisauli Kripalpur       | 232             | 137                       | 27            | 12            | 176           | 56                         | 24.14  | 101       | 43.53  |
| 21  | Chak Baijoo          | Tal Supaila             | 1               | 0                         | 0             | 0             | 0             | 1                          | 100.00 | 1         | 100.00 |
| 22  | Chak Dukharan        | Pali                    | 0               | 0                         | 0             | 0             | 0             | 0                          | 0.00   | 0         | 0.00   |
| 23  | Chak Gumani          | Chak Gumani             | 184             | 118                       | 23            | 12            | 153           | 31                         | 16.85  | 55        | 29.89  |
| 24  | Chak Hanuman         | Raipur                  | 45              | 16                        | 3             | 1             | 20            | 25                         | 55.56  | 46        | 102.22 |
| 25  | Chak Harhat Giri     | Vari                    | 26              | 20                        | 4             | 2             | 26            | 0                          | 0.00   | 0         | 0.00   |
| 26  | Chak Jura            | Balapur                 | 17              | 13                        | 3             | 1             | 17            | 0                          | 0.00   | 0         | 0.00   |
| 27  | Chak Kaluti          | Gajdhara                | 97              | 70                        | 16            | 6             | 92            | 5                          | 5.15   | 8         | 8.25   |
| 28  | Chak Kishun Gir      | Malhaiya                | 15              | 12                        | 3             | 0             | 15            | 0                          | 0.00   | 0         | 0.00   |
| 29  | Chak Kishundas       | Chak Kishundas          | 234             | 161                       | 42            | 11            | 214           | 20                         | 8.55   | 33        | 14.10  |
| 30  | Chak Kumar Jati      | Tal Supaila             | 77              | 59                        | 11            | 6             | 76            | 1                          | 1.30   | 1         | 1.30   |
| 31  | Chak Sitaram         | Bhidiura                | 0               | 0                         | 0             | 0             | 0             | 0                          | 0.00   | 0         | 0.00   |



| Village Wise Farmer's Category of the Project Area of |                       |                        |                 | Veerbhadrappatti, IWMP-IV |               | District-     |               | Bhadohi (St Ravidas Nagar) |       |           |       |
|---|-----------------------|------------------------|-----------------|---------------------------|---------------|---------------|---------------|----------------------------|-------|-----------|-------|
| S. No.  | NAME Village          | Name of Gram Panchayat | Total No. of HH | Details of Farmers HH     |               |               |               | Assetless                  |       | BPL       |       |
|   |                       |                        |                 | Marginal Farmers          | Small Farmers | Large Farmers | Total Farmers | No. of HH                  | %     | No. of HH | %     |
| 32  | Chak Sridatt          | Raipur                 | 50              | 38                        | 7             | 4             | 49            | 1                          | 2.00  | 1         | 2.00  |
| 33  | Chak Todar            | Chak Todar             | 167             | 108                       | 22            | 7             | 137           | 30                         | 17.96 | 52        | 31.14 |
| 34  | Chak Vedua            | Pali                   | 30              | 23                        | 5             | 1             | 29            | 1                          | 3.33  | 1         | 3.33  |
| 35  | Danpur Patti West     | Danpur Patti West      | 307             | 208                       | 42            | 18            | 268           | 39                         | 12.70 | 67        | 21.82 |
| 36  | Danupur Patti Purab   | Danupur Patti Purab    | 266             | 190                       | 43            | 16            | 249           | 17                         | 6.39  | 27        | 10.15 |
| 37  | Dasawatpur            | Dasawatpur             | 333             | 245                       | 63            | 17            | 325           | 8                          | 2.40  | 7         | 2.10  |
| 38  | Dasharathpur          | Dasharathpur li        | 290             | 179                       | 38            | 12            | 229           | 61                         | 21.03 | 109       | 37.59 |
| 39  | Devajitpur            | Devajeetpur            | 162             | 94                        | 19            | 8             | 121           | 41                         | 25.31 | 0         | 0.00  |
| 40  | Duhia Bankat          | Bahraichi              | 30              | 22                        | 5             | 2             | 29            | 1                          | 3.33  | 1         | 3.33  |
| 41  | Dulhipur              | Dulhipur               | 183             | 113                       | 22            | 11            | 146           | 37                         | 20.22 | 66        | 36.07 |
| 42  | Fattupur Or Brahman   | Fattupur Bramhnan      | 178             | 100                       | 20            | 7             | 127           | 51                         | 28.65 | 91        | 51.12 |
| 43  | Gajdhara              | Gajdhara               | 166             | 113                       | 24            | 7             | 144           | 22                         | 13.25 | 38        | 22.89 |
| 44  | Ganeshraypur          | Ganeshraypur           | 489             | 340                       | 68            | 30            | 438           | 51                         | 10.43 | 84        | 17.18 |
| 45  | Ghatampur             | Ghatampur              | 59              | 41                        | 9             | 4             | 54            | 5                          | 8.47  | 8         | 13.56 |
| 46  | Ghoraha               | Ghoraha                | 300             | 205                       | 46            | 13            | 264           | 36                         | 12.00 | 61        | 20.33 |
| 47  | Gokul Patti           | Gokul Patti            | 71              | 0                         | 0             | 62            | 62            | 9                          | 12.68 | 15        | 21.13 |
| 48  | Govind Patti          | Kanakpur               | 104             | 79                        | 15            | 8             | 102           | 2                          | 1.92  | 1         | 0.96  |
| 49  | Gowali                | Gowali                 | 278             | 177                       | 42            | 15            | 234           | 44                         | 15.83 | 77        | 27.70 |
| 50  | Gyanpur               | Gopipur                | 220             | 119                       | 24            | 11            | 154           | 66                         | 30.00 | 120       | 54.55 |
| 51  | Halwal Shahpur        | Zianpur                | 33              | 25                        | 5             | 2             | 32            | 1                          | 3.03  | 0         | 0.00  |
| 52  | Hariipatti            | Hari Patti             | 202             | 120                       | 25            | 9             | 154           | 48                         | 23.76 | 86        | 42.57 |
| 53  | Hiai                  | Ghatampur              | 118             | 72                        | 15            | 6             | 93            | 25                         | 21.19 | 43        | 36.44 |
| 54  | Jagatpur              | Jagatpur               | 210             | 152                       | 35            | 12            | 199           | 11                         | 5.24  | 16        | 7.62  |
| 55  | Jagdishpur Visen      | Dasharathpur li        | 35              | 26                        | 5             | 3             | 34            | 1                          | 2.86  | 0         | 0.00  |
| 56  | Jhapur N. Ramchandrap | Asaipur                | 148             | 104                       | 24            | 8             | 136           | 12                         | 8.11  | 19        | 12.84 |
| 57  | Jorai                 | Jorai                  | 564             | 362                       | 94            | 24            | 480           | 84                         | 14.89 | 146       | 25.89 |
| 58  | Kalipur               | Nagmanpur              | 160             | 107                       | 23            | 7             | 137           | 23                         | 14.38 | 41        | 25.63 |
| 59  | Kanakpur              | Kanakpur               | 333             | 236                       | 47            | 23            | 306           | 27                         | 8.11  | 43        | 12.91 |
| 60  | Kanchanpur            | Kanchanpur             | 175             | 116                       | 24            | 8             | 148           | 27                         | 15.43 | 47        | 26.86 |
| 61  | Kanti Rampur          | Kantirampur            | 151             | 111                       | 24            | 7             | 142           | 9                          | 5.96  | 13        | 8.61  |
| 62  | Karigaon              | Karigaon               | 555             | 370                       | 74            | 32            | 476           | 79                         | 14.23 | 137       | 24.68 |

| Village Wise Farmer's Category of the Project Area of |                          |                          |                 | Veerbhadrappatti, IWMP-IV |               | District-     |               | Bhadohi (St Ravidas Nagar) |       |           |        |
|---|--------------------------|--------------------------|-----------------|---------------------------|---------------|---------------|---------------|----------------------------|-------|-----------|--------|
| S. No.  | NAME Village             | Name of Gram Panchayat   | Total No. of HH | Details of Farmers HH     |               |               |               | Assetless                  |       | BPL       |        |
|   |                          |                          |                 | Marginal Farmers          | Small Farmers | Large Farmers | Total Farmers | No. of HH                  | %     | No. of HH | %      |
| 63  | Kasidaha                 | Kasidaha                 | 832             | 525                       | 120           | 42            | 687           | 145                        | 17.43 | 255       | 30.65  |
| 64  | Kasiyapur                | Kasiyapur                | 188             | 122                       | 27            | 8             | 157           | 31                         | 16.49 | 53        | 28.19  |
| 65  | Kawal                    | Kawal                    | 296             | 195                       | 51            | 13            | 259           | 37                         | 12.50 | 64        | 21.62  |
| 66  | Keshopur Sarpataha       | Keshopur Sarpataha       | 379             | 248                       | 46            | 27            | 321           | 58                         | 15.30 | 0         | 26.65  |
| 67  | Khanapur N. Makanpur     | Khanapur                 | 103             | 63                        | 15            | 6             | 84            | 19                         | 18.45 | 33        | 32.04  |
| 68  | Kharagsen Patti          | Gokul Patti              | 370             | 233                       | 46            | 23            | 302           | 68                         | 18.38 | 120       | 32.43  |
| 69  | Kheokhar                 | Kheokhar                 | 620             | 402                       | 81            | 29            | 512           | 108                        | 17.42 | 189       | 30.48  |
| 70  | Kusauli                  | Kusauli                  | 259             | 194                       | 41            | 13            | 248           | 11                         | 4.25  | 14        | 5.41   |
| 71  | Lakhano                  | Lakhano                  | 321             | 226                       | 45            | 20            | 291           | 30                         | 9.35  | 49        | 15.26  |
| 72  | Lokmanpur                | Lokmanpur                | 142             | 102                       | 23            | 8             | 133           | 9                          | 6.34  | 13        | 9.15   |
| 73  | Mahasingh Patti          | Sadawpur                 | 106             | 63                        | 14            | 4             | 81            | 25                         | 23.58 | 44        | 41.51  |
| 74  | Mahdepur                 | Mahdepur                 | 347             | 244                       | 63            | 17            | 324           | 23                         | 6.63  | 34        | 9.80   |
| 75  | Mahjuda                  | Mahjuda                  | 419             | 291                       | 62            | 19            | 372           | 47                         | 11.22 | 79        | 18.85  |
| 76  | Makanpur Rohi            | Makanpur Rohi            | 232             | 160                       | 32            | 14            | 206           | 26                         | 11.21 | 44        | 18.97  |
| 77  | Malhaiya                 | Malhaiya                 | 177             | 108                       | 25            | 9             | 142           | 35                         | 19.77 | 61        | 34.46  |
| 78  | Matethu                  | Matethu                  | 242             | 179                       | 40            | 11            | 230           | 12                         | 4.96  | 16        | 6.61   |
| 79  | Mau Ramshala             | Mau Ramshala             | 312             | 206                       | 41            | 20            | 267           | 45                         | 14.42 | 77        | 24.68  |
| 80  | Meenapur                 | Meenapur                 | 191             | 130                       | 26            | 9             | 165           | 26                         | 13.61 | 44        | 23.04  |
| 81  | Milkipur                 | Milki                    | 266             | 172                       | 36            | 12            | 220           | 46                         | 17.29 | 80        | 30.08  |
| 82  | Nagmanpur                | Nagmanpur                | 400             | 256                       | 51            | 23            | 330           | 70                         | 17.50 | 122       | 30.50  |
| 83  | Nanda Kapura             | Nandapur                 | 143             | 107                       | 24            | 9             | 140           | 3                          | 2.10  | 2         | 1.40   |
| 84  | Nathaipur                | Nathaipur                | 747             | 483                       | 108           | 30            | 621           | 126                        | 16.87 | 221       | 29.59  |
| 85  | Nauvapur                 | Ganeshraypur             | 104             | 35                        | 9             | 3             | 47            | 57                         | 54.81 | 105       | 100.96 |
| 86  | Nazarpur                 | Newada Rohi              | 163             | 111                       | 21            | 12            | 144           | 19                         | 11.66 | 32        | 19.63  |
| 87  | Newada Rohi              | Newada Rohi              | 140             | 98                        | 23            | 9             | 130           | 10                         | 7.14  | 16        | 11.43  |
| 88  | Pakari Kala N. Valapur   | Pakari Kala N. Valapur   | 259             | 170                       | 34            | 16            | 220           | 39                         | 15.06 | 68        | 26.25  |
| 89  | Pakari Khurd N. Mahatuda | Pakari Khurd N. Mahatuda | 258             | 0                         | 0             | 240           | 240           | 18                         | 6.98  | 27        | 10.47  |
| 90  | Pali                     | Pali                     | 408             | 276                       | 52            | 30            | 358           | 50                         | 12.25 | 85        | 20.83  |
| 91  | Parasrampur Baragaon     | Kanchanpur               | 127             | 76                        | 18            | 6             | 100           | 27                         | 21.26 | 48        | 37.80  |
| 92  | Paraupur                 | Paraupur                 | 75              | 56                        | 11            | 5             | 72            | 3                          | 4.00  | 5         | 6.67   |
| 93  | Poore Garediya           | Poore Gareriya           | 175             | 108                       | 22            | 7             | 137           | 38                         | 21.71 | 68        | 38.86  |

| Village Wise Farmer's Category of the Project Area of |                      |                        |                 | Veerbhadrapatti, IWMP-IV |               | District-     |               | Bhadohi (St Ravidas Nagar) |              |             |              |
|---|----------------------|------------------------|-----------------|--------------------------|---------------|---------------|---------------|----------------------------|--------------|-------------|--------------|
| S. No.  | NAME Village         | Name of Gram Panchayat | Total No. of HH | Details of Farmers HH    |               |               |               | Assetless                  |              | BPL         |              |
|   |                      |                        |                 | Marginal Farmers         | Small Farmers | Large Farmers | Total Farmers | No. of HH                  | %            | No. of HH   | %            |
| 94  | Raghurampur          | Raghurampur            | 194             | 109                      | 23            | 7             | 139           | 55                         | 28.35        | 99          | 51.03        |
| 95  | Raipur               | Raipur                 | 108             | 82                       | 17            | 7             | 106           | 2                          | 1.85         | 1           | 0.93         |
| 96  | Ramchandrapur        | Ramchandarpur          | 160             | 94                       | 21            | 8             | 123           | 37                         | 23.13        | 65          | 40.63        |
| 97  | Ramkapura Chauthar   | Raipur                 | 36              | 27                       | 5             | 3             | 35            | 1                          | 2.78         | 0           | 0.00         |
| 98  | Sadawpur             | Sadawpur               | 199             | 141                      | 32            | 11            | 184           | 15                         | 7.54         | 23          | 11.56        |
| 99  | Sagarpur             | Sagarpur               | 291             | 190                      | 49            | 13            | 252           | 39                         | 13.40        | 68          | 23.37        |
| 100   | Sahasipur            | Sahasipur              | 92              | 59                       | 12            | 4             | 75            | 17                         | 18.48        | 31          | 33.70        |
| 101   | Sanath Patti         | Kharagpur              | 49              | 38                       | 8             | 2             | 48            | 1                          | 2.04         | 1           | 2.04         |
| 102   | Sarai Ruddi          | Sarairuddi             | 132             | 93                       | 19            | 8             | 120           | 12                         | 9.09         | 20          | 15.15        |
| 103   | Saravan              | Ramaipur N. Kalipur    | 93              | 59                       | 13            | 5             | 77            | 16                         | 17.20        | 27          | 29.03        |
| 104   | Saripur              | Saripur                | 57              | 44                       | 10            | 2             | 56            | 1                          | 1.75         | 1           | 1.75         |
| 105   | Saripur Urf Umarpur  | Saripur Urf Umarpur    | 221             | 148                      | 29            | 15            | 192           | 29                         | 13.12        | 50          | 22.62        |
| 106   | Shivrampur           | Shivrampur             | 203             | 113                      | 23            | 8             | 144           | 59                         | 29.06        | 106         | 52.22        |
| 107   | Taktaiya Or Takraiya | Lakhano                | 95              | 34                       | 7             | 2             | 43            | 52                         | 54.74        | 96          | 101.05       |
| 108   | Tal Auri             | Meenapur               | 0               | 0                        | 0             | 0             | 0             | 0                          | 0.00         | 0           | 0.00         |
| 109   | Tal Supaia           | Tal Supaila            | 84              | 56                       | 13            | 4             | 73            | 11                         | 13.10        | 19          | 22.62        |
| 110   | Talodra              | Meenapur               | 0               | 0                        | 0             | 0             | 0             | 0                          | 0.00         | 0           | 0.00         |
| 111   | Tulapur N. Bagaon    | Sahasipur              | 76              | 57                       | 15            | 3             | 75            | 1                          | 1.32         | 1           | 1.32         |
| 112   | Udhapur              | Jamua                  | 57              | 36                       | 7             | 4             | 47            | 10                         | 17.54        | 18          | 31.58        |
| 113   | Vairi Parawa         | Vairi Parawa           | 400             | 243                      | 57            | 22            | 322           | 78                         | 19.50        | 137         | 34.25        |
| 114   | Vari                 | Vari                   | 523             | 383                      | 76            | 37            | 496           | 27                         | 5.16         | 39          | 7.46         |
| 115   | Vasupur              | Makanpur Rohi          | 45              | 0                        | 0             | 38            | 38            | 7                          | 15.56        | 12          | 26.67        |
| 116   | Veer Bhadra Patti    | Veer Bhadra Patti      | 568             | 412                      | 77            | 45            | 534           | 34                         | 5.99         | 50          | 8.80         |
| 117   | Veerampur            | Veerampur              | 359             | 233                      | 55            | 20            | 308           | 51                         | 14.21        | 88          | 24.51        |
| 118   | Vijaipur N. Umariya  | Vijayipur              | 140             | 106                      | 21            | 10            | 137           | 3                          | 2.14         | 2           | 1.43         |
| 119   | Zianpur              | Zianpur                | 208             | 138                      | 28            | 10            | 176           | 32                         | 15.38        | 55          | 26.44        |
| 120   | Ziapur               | Lokmanpur              | 28              | 21                       | 4             | 2             | 27            | 1                          | 3.57         | 0           | 0.00         |
| <b>Total :</b>  |                      |                        | <b>24636</b>    | <b>16103</b>             | <b>3453</b>   | <b>1656</b>   | <b>21212</b>  | <b>3424</b>                | <b>13.90</b> | <b>5704</b> | <b>23.15</b> |

| Village-wise Livelihood Status of Assetless People in the Project Area of |                     |                        |                     |  | Veerbhadrapatti, IWMP-IV |        | District- |       | hadohi (St Ravidas Naga)         |  | Remarks |  |                                 |                                  |
|---|---------------------|------------------------|---------------------|--|--------------------------|--------|-----------|-------|----------------------------------|--|---------|--|---------------------------------|----------------------------------|
| S. No.  | Name of Village     | Name of GP             | Number of Assetless | Name of Livelihood Activities                                    | No. of Household Engaged |        |           |       | Pre Project Average Income/ Year | Desired Activities   |         | Expected Income from Desired Activities Rs./Year | Total Income Pre Project in Rs. | Total Income Post Project in Rs. |
|   |                     |                        |                     |  | SC                       | Others | Total     | Women |                                  |  |         |  |                                 |                                  |
| 1   | Adiyapur            | Gowali                 | 0                   | Agriculture/Casual Labour, Cattle Rearing, Goat Farming, Poultry | 0                        | 0      | 0         | 0     | 0                                | Agriculture/Casual Labour, Cattle Rearing, Goat Farming, Poultry, Candle, Vermi Compost, Mini Village Shops, Sewing Machine, Food Preservation | 0       | 0  | 0                               |                                  |
| 2   | Ainachh             | Ainachh                | 33                  |  | 11                       | 22     | 33        | 20    | 17800                            |  | 23140   | 587400   | 763620                          |                                  |
| 3   | Amilhara            | Amilhara               | 19                  |  | 6                        | 13     | 19        | 11    | 17200                            |  | 22360   | 326800   | 424840                          |                                  |
| 4   | Anapur              | Paraupur               | 0                   |  | 0                        | 0      | 0         | 0     | 0                                |  | 0       | 0  | 0                               |                                  |
| 5   | Arazi Jait Patti    | Kalipur                | 0                   |  | 0                        | 0      | 0         | 0     | 0                                |  | 0       | 0  | 0                               |                                  |
| 6   | Asaipur             | Asaipur                | 18                  |  | 6                        | 12     | 18        | 11    | 17800                            |  | 23140   | 320400   | 416520                          |                                  |
| 7   | Balapur             | Balapur                | 35                  |  | 12                       | 23     | 35        | 21    | 17800                            |  | 23140   | 623000   | 809900                          |                                  |
| 8   | Balapur Rohi        | Parashurampur N. Umara | 23                  |  | 7                        | 16     | 23        | 14    | 17500                            |  | 22750   | 402500   | 523250                          |                                  |
| 9   | Balipur Dehat       | Gopipur                | 23                  |  | 7                        | 16     | 23        | 14    | 18000                            |  | 23400   | 414000   | 538200                          |                                  |
| 10  | Banai               | Bavai                  | 36                  |  | 12                       | 24     | 36        | 22    | 17500                            |  | 22750   | 630000   | 819000                          |                                  |
| 11  | Baragaon            | Baragaon               | 45                  |  | 15                       | 30     | 45        | 27    | 18000                            |  | 23400   | 810000   | 1053000                         |                                  |
| 12  | Bayawa              | Sahasipur              | 2                   |  | 0                        | 2      | 2         | 1     | 17800                            |  | 23140   | 35600  | 46280                           |                                  |
| 13  | Bharatpur Baragaon  | Bharatpur Baragaon     | 37                  |  | 12                       | 25     | 37        | 22    | 18000                            |  | 23400   | 666000   | 865800                          |                                  |
| 14  | Bhawapur Or Thalap  | Paraupur               | 5                   |  | 1                        | 4      | 5         | 3     | 18000                            |  | 23400   | 90000  | 117000                          |                                  |
| 15  | Bhawri              | Bhawri                 | 76                  |  | 26                       | 50     | 76        | 47    | 17200                            |  | 22360   | 1307200  | 1699360                         |                                  |
| 16  | Bhidiura            | Bhidiura               | 84                  |  | 29                       | 55     | 84        | 52    | 17800                            |  | 23140   | 1495200  | 1943760                         |                                  |
| 17  | Bhikhamapur         | Bhikhamapur            | 7                   |  | 2                        | 5      | 7         | 4     | 18000                            |  | 23400   | 126000   | 163800                          |                                  |
| 18  | Bhupat Patti        | Ghatampur              | 61                  |  | 21                       | 40     | 61        | 37    | 17800                            |  | 23140   | 1085800  | 1411540                         |                                  |
| 19  | Bhurakhi            | Bhuraki                | 60                  |  | 20                       | 40     | 60        | 37    | 18000                            |  | 23400   | 1080000  | 1404000                         |                                  |
| 20  | Bisauli Kripalpur   | Bisauli Kripalpur      | 56                  |  | 19                       | 37     | 56        | 34    | 18000                            |  | 23400   | 1008000  | 1310400                         |                                  |
| 21  | Chak Baijoo         | Tal Supaila            | 1                   |  | 0                        | 1      | 1         | 0     | 17200                            |  | 22360   | 17200  | 22360                           |                                  |
| 22  | Chak Dukharan       | Pali                   | 0                   |  | 0                        | 0      | 0         | 0     | 0                                |  | 0       | 0  | 0                               |                                  |
| 23  | Chak Gumani         | Chak Gumani            | 31                  |  | 10                       | 21     | 31        | 19    | 17800                            |  | 23140   | 551800   | 717340                          |                                  |
| 24  | Chak Hanuman        | Raipur                 | 25                  |  | 8                        | 17     | 25        | 15    | 17800                            |  | 23140   | 445000   | 578500                          |                                  |
| 25  | Chak Harhat Giri    | Vari                   | 0                   |  | 0                        | 0      | 0         | 0     | 0                                |  | 0       | 0  | 0                               |                                  |
| 26  | Chak Jura           | Balapur                | 0                   |  | 0                        | 0      | 0         | 0     | 0                                |  | 0       | 0  | 0                               |                                  |
| 27  | Chak Kaluti         | Gajdhara               | 5                   |  | 1                        | 4      | 5         | 3     | 18000                            |  | 23400   | 90000  | 117000                          |                                  |
| 28  | Chak Kishun Gir     | Malhaiya               | 0                   |  | 0                        | 0      | 0         | 0     | 0                                |  | 0       | 0  | 0                               |                                  |
| 29  | Chak Kishundas      | Chak Kishundas         | 20                  |  | 6                        | 14     | 20        | 12    | 17200                            |  | 22360   | 344000   | 447200                          |                                  |
| 30  | Chak Kumar Jati     | Tal Supaila            | 1                   |  | 0                        | 1      | 1         | 0     | 17200                            |  | 22360   | 17200  | 22360                           |                                  |
| 31  | Chak Sitaram        | Bhidiura               | 0                   |  | 0                        | 0      | 0         | 0     | 0                                |  | 0       | 0  | 0                               |                                  |
| 32  | Chak Sridatt        | Raipur                 | 1                   |  | 0                        | 1      | 1         | 0     | 18000                            |  | 23400   | 18000  | 23400                           |                                  |
| 33  | Chak Todar          | Chak Todar             | 30                  |  | 10                       | 20     | 30        | 18    | 17500                            |  | 22750   | 525000   | 682500                          |                                  |
| 34  | Chak Vedua          | Pali                   | 1                   |  | 0                        | 1      | 1         | 0     | 17800                            |  | 23140   | 17800  | 23140                           |                                  |
| 35  | Danpur Patti West   | Danpur Patti West      | 39                  |  | 13                       | 26     | 39        | 24    | 18000                            |  | 23400   | 702000   | 912600                          |                                  |
| 36  | Danupur Patti Purab | Danupur Patti Purab    | 17                  |  | 5                        | 12     | 17        | 10    | 17800                            |  | 23140   | 302600   | 393380                          |                                  |
| 37  | Dasawatpur          | Dasawatpur             | 8                   |  | 2                        | 6      | 8         | 4     | 18500                            |  | 24050   | 148000   | 192400                          |                                  |
| 38  | Dasharathpur        | Dasharathpur li        | 61                  |  | 21                       | 40     | 61        | 37    | 17200                            |  | 22360   | 1049200  | 1363960                         |                                  |

| Village-wise Livelihood Status of Assetless People in the Project Area of |                     |                    |                     |  | Veerbhadrappatti, IWMP-IV |        | District- |       | hadohi (St Ravidas Naga)        |  | Remarks |  |                                 |                                  |
|---|---------------------|--------------------|---------------------|--|---------------------------|--------|-----------|-------|---------------------------------|--|---------|--|---------------------------------|----------------------------------|
| S. No.  | Name of Village     | Name of GP         | Number of Assetless | Name of Livelihood Activities                                    | No. of Household Engaged  |        |           |       | Pre Project Average Income/Year | Desired Activities   |         | Expected Income from Desired Activities Rs./Year | Total Income Pre Project in Rs. | Total Income Post Project in Rs. |
|   |                     |                    |                     |  | SC                        | Others | Total     | Women |                                 |  |         |  |                                 |                                  |
| 39  | Devajitpur          | Devajeetpur        | 41                  | Agriculture/Casual Labour, Cattle Rearing, Goat Farming, Poultry | 14                        | 27     | 41        | 25    | 17200                           | Agriculture/Casual Labour, Cattle Rearing, Goat Farming, Poultry, Candle, Vermi Compost, Mini Village Shops, Sewing Machine, Food Preservation | 22360   | 705200   | 916760                          |                                  |
| 40  | Duhia Bankat        | Bahraichi          | 1                   |  | 0                         | 1      | 1         | 0     | 17200                           |  | 22360   | 17200  | 22360                           |                                  |
| 41  | Dulhipur            | Dulhipur           | 37                  |  | 12                        | 25     | 37        | 22    | 18000                           |  | 23400   | 666000   | 865800                          |                                  |
| 42  | Fattupur Or Brahman | Fattupur Brahman   | 51                  |  | 17                        | 34     | 51        | 31    | 17800                           |  | 23140   | 907800   | 1180140                         |                                  |
| 43  | Gajdhara            | Gajdhara           | 22                  |  | 7                         | 15     | 22        | 13    | 17200                           |  | 22360   | 378400   | 491920                          |                                  |
| 44  | Ganeshraypur        | Ganeshraypur       | 51                  |  | 17                        | 34     | 51        | 31    | 17500                           |  | 22750   | 892500   | 1160250                         |                                  |
| 45  | Ghatampur           | Ghatampur          | 5                   |  | 1                         | 4      | 5         | 3     | 18000                           |  | 23400   | 90000  | 117000                          |                                  |
| 46  | Ghoraha             | Ghoraha            | 36                  |  | 12                        | 24     | 36        | 22    | 17200                           |  | 22360   | 619200   | 804960                          |                                  |
| 47  | Gokul Patti         | Gokul Patti        | 9                   |  | 3                         | 6      | 9         | 5     | 18000                           |  | 23400   | 162000   | 210600                          |                                  |
| 48  | Govind Patti        | Kanakpur           | 2                   |  | 0                         | 2      | 2         | 1     | 17800                           |  | 23140   | 35600  | 46280                           |                                  |
| 49  | Gowali              | Gowali             | 44                  |  | 15                        | 29     | 44        | 27    | 18000                           |  | 23400   | 792000   | 1029600                         |                                  |
| 50  | Gyanpur             | Gopipur            | 66                  |  | 22                        | 44     | 66        | 40    | 17500                           |  | 22750   | 1155000  | 1501500                         |                                  |
| 51  | Halwal Shahpur      | Zianpur            | 1                   |  | 0                         | 1      | 1         | 0     | 18000                           |  | 23400   | 18000  | 23400                           |                                  |
| 52  | Haripatti           | Hari Patti         | 48                  |  | 16                        | 32     | 48        | 29    | 17800                           |  | 23140   | 854400   | 1110720                         |                                  |
| 53  | Hiai                | Ghatampur          | 25                  |  | 8                         | 17     | 25        | 15    | 17800                           |  | 23140   | 445000   | 578500                          |                                  |
| 54  | Jagatpur            | Jagatpur           | 11                  |  | 3                         | 8      | 11        | 6     | 18000                           |  | 23400   | 198000   | 257400                          |                                  |
| 55  | Jagdishpur Visen    | Dasharathpur li    | 1                   |  | 0                         | 1      | 1         | 0     | 17800                           |  | 23140   | 17800  | 23140                           |                                  |
| 56  | Jodhapur N. Ramcha  | Asaipur            | 12                  |  | 4                         | 8      | 12        | 7     | 18000                           |  | 23400   | 216000   | 280800                          |                                  |
| 57  | Jorai               | Jorai              | 84                  |  | 29                        | 55     | 84        | 52    | 17200                           |  | 22360   | 1444800  | 1878240                         |                                  |
| 58  | Kalipur             | Nagmanpur          | 23                  |  | 7                         | 16     | 23        | 14    | 17200                           |  | 22360   | 395600   | 514280                          |                                  |
| 59  | Kanakpur            | Kanakpur           | 27                  |  | 9                         | 18     | 27        | 16    | 17200                           |  | 22360   | 464400   | 603720                          |                                  |
| 60  | Kanchanpur          | Kanchanpur         | 27                  |  | 9                         | 18     | 27        | 16    | 17800                           |  | 23140   | 480600   | 624780                          |                                  |
| 61  | Kanti Rampur        | Kantirampur        | 9                   |  | 3                         | 6      | 9         | 5     | 17800                           |  | 23140   | 160200   | 208260                          |                                  |
| 62  | Karigaon            | Karigaon           | 79                  |  | 27                        | 52     | 79        | 48    | 17200                           |  | 22360   | 1358800  | 1766440                         |                                  |
| 63  | Kasidaha            | Kasidaha           | 145                 |  | 50                        | 95     | 145       | 89    | 17800                           |  | 23140   | 2581000  | 3355300                         |                                  |
| 64  | Kasiyapur           | Kasiyapur          | 31                  |  | 10                        | 21     | 31        | 19    | 17800                           |  | 23140   | 551800   | 717340                          |                                  |
| 65  | Kawal               | Kawal              | 37                  |  | 12                        | 25     | 37        | 22    | 17800                           |  | 23140   | 658600   | 856180                          |                                  |
| 66  | Keshopur Sarpataha  | Keshopur Sarpataha | 58                  |  | 20                        | 38     | 58        | 35    | 17800                           |  | 23140   | 1032400  | 1342120                         |                                  |
| 67  | Khanapur N. Makand  | Khanapur           | 19                  |  | 6                         | 13     | 19        | 11    | 17200                           |  | 22360   | 326800   | 424840                          |                                  |
| 68  | Kharagsen Patti     | Gokul Patti        | 68                  |  | 23                        | 45     | 68        | 42    | 18000                           |  | 23400   | 1224000  | 1591200                         |                                  |
| 69  | Kheokhar            | Kheokhar           | 108                 |  | 37                        | 71     | 108       | 66    | 17800                           |  | 23140   | 1922400  | 2499120                         |                                  |
| 70  | Kusauli             | Kusauli            | 11                  |  | 3                         | 8      | 11        | 6     | 17200                           |  | 22360   | 189200   | 245960                          |                                  |
| 71  | Lakhano             | Lakhano            | 30                  |  | 10                        | 20     | 30        | 18    | 17500                           |  | 22750   | 525000   | 682500                          |                                  |
| 72  | Lokmanpur           | Lokmanpur          | 9                   |  | 3                         | 6      | 9         | 5     | 18000                           |  | 23400   | 162000   | 210600                          |                                  |
| 73  | Mahasingh Patti     | Sadawpur           | 25                  |  | 8                         | 17     | 25        | 15    | 17200                           |  | 22360   | 430000   | 559000                          |                                  |
| 74  | Mahdepur            | Mahdepur           | 23                  |  | 7                         | 16     | 23        | 14    | 18000                           |  | 23400   | 414000   | 538200                          |                                  |
| 75  | Mahjuda             | Mahjuda            | 47                  | 16   | 31                        | 47     | 29        | 17800 | 23140                           | 836600   | 1087580 |  |                                 |                                  |
| 76  | Makanpur Rohi       | Makanpur Rohi      | 26                  | 9  | 17                        | 26     | 16        | 18000 | 23400                           | 468000   | 608400  |  |                                 |                                  |

| Village-wise Livelihood Status of Assetless People in the Project Area of |                       |                         |                     |  | Veerbhadrappatti, IWMP-IV |        | District- |       | hadohi (St Ravidas Naga)        |  | Remarks |  |                                 |                                  |
|---|-----------------------|-------------------------|---------------------|--|---------------------------|--------|-----------|-------|---------------------------------|--|---------|--|---------------------------------|----------------------------------|
| S. No.  | Name of Village       | Name of GP              | Number of Assetless | Name of Livelihood Activities                                    | No. of Household Engaged  |        |           |       | Pre Project Average Income/Year | Desired Activities   |         | Expected Income from Desired Activities Rs./Year | Total Income Pre Project in Rs. | Total Income Post Project in Rs. |
|   |                       |                         |                     |  | SC                        | Others | Total     | Women |                                 |  |         |  |                                 |                                  |
| 77  | Malhaiya              | Malhaiya                | 35                  | Agriculture/Casual Labour, Cattle Rearing, Goat Farming, Poultry | 12                        | 23     | 35        | 21    | 17500                           | Agriculture/Casual Labour, Cattle Rearing, Goat Farming, Poultry, Candle, Vermi Compost, Mini Village Shops, Sewing Machine, Food Preservation | 22750   | 612500   | 796250                          |                                  |
| 78  | Matethu               | Matethu                 | 12                  |  | 4                         | 8      | 12        | 7     | 18000                           |  | 23400   | 216000   | 280800                          |                                  |
| 79  | Mau Ramshala          | Mau Ramshala            | 45                  |  | 15                        | 30     | 45        | 27    | 17800                           |  | 23140   | 801000   | 1041300                         |                                  |
| 80  | Meenapur              | Meenapur                | 26                  |  | 9                         | 17     | 26        | 16    | 17800                           |  | 23140   | 462800   | 601640                          |                                  |
| 81  | Milkipur              | Milki                   | 46                  |  | 15                        | 31     | 46        | 28    | 18000                           |  | 23400   | 828000   | 1076400                         |                                  |
| 82  | Nagmanpur             | Nagmanpur               | 70                  |  | 24                        | 46     | 70        | 43    | 17800                           |  | 23140   | 1246000  | 1619800                         |                                  |
| 83  | Nanda Kapura          | Nandapur                | 3                   |  | 1                         | 2      | 3         | 1     | 18000                           |  | 23400   | 54000  | 70200                           |                                  |
| 84  | Nathaipur             | Nathaipur               | 126                 |  | 43                        | 83     | 126       | 78    | 17200                           |  | 22360   | 2167200  | 2817360                         |                                  |
| 85  | Nauvapur              | Ganeshraypur            | 57                  |  | 19                        | 38     | 57        | 35    | 17200                           |  | 22360   | 980400   | 1274520                         |                                  |
| 86  | Nazarpur              | Newada Rohi             | 19                  |  | 6                         | 13     | 19        | 11    | 17200                           |  | 22360   | 326800   | 424840                          |                                  |
| 87  | Newada Rohi           | Newada Rohi             | 10                  |  | 3                         | 7      | 10        | 6     | 17200                           |  | 22360   | 172000   | 223600                          |                                  |
| 88  | Pakari Kala N. Valapu | Pakari Kala N. Valapur  | 39                  |  | 13                        | 26     | 39        | 24    | 18000                           |  | 23400   | 702000   | 912600                          |                                  |
| 89  | Pakari Khurd N. Mah   | Pakari Khurd N. Mahatud | 18                  |  | 6                         | 12     | 18        | 11    | 17800                           |  | 23140   | 320400   | 416520                          |                                  |
| 90  | Pali                  | Pali                    | 50                  |  | 17                        | 33     | 50        | 31    | 17200                           |  | 22360   | 860000   | 1118000                         |                                  |
| 91  | Parasrampur Baraga    | Kanchanpur              | 27                  |  | 9                         | 18     | 27        | 16    | 17500                           |  | 22750   | 472500   | 614250                          |                                  |
| 92  | Paraupur              | Paraupur                | 3                   |  | 1                         | 2      | 3         | 1     | 18000                           |  | 23400   | 54000  | 70200                           |                                  |
| 93  | Poore Garediya        | Poore Gareriya          | 38                  |  | 13                        | 25     | 38        | 23    | 17200                           |  | 22360   | 653600   | 849680                          |                                  |
| 94  | Raghurampur           | Raghurampur             | 55                  |  | 19                        | 36     | 55        | 34    | 18000                           |  | 23400   | 990000   | 1287000                         |                                  |
| 95  | Raipur                | Raipur                  | 2                   |  | 0                         | 2      | 2         | 1     | 17800                           |  | 23140   | 35600  | 46280                           |                                  |
| 96  | Ramchandrapur         | Ramchandarpur           | 37                  |  | 12                        | 25     | 37        | 22    | 18000                           |  | 23400   | 666000   | 865800                          |                                  |
| 97  | Ramkapura Chautha     | Raipur                  | 1                   |  | 0                         | 1      | 1         | 0     | 17500                           |  | 22750   | 17500  | 22750                           |                                  |
| 98  | Sadawpur              | Sadawpur                | 15                  |  | 5                         | 10     | 15        | 9     | 18000                           |  | 23400   | 270000   | 351000                          |                                  |
| 99  | Sagarpur              | Sagarpur                | 39                  |  | 13                        | 26     | 39        | 24    | 17800                           |  | 23140   | 694200   | 902460                          |                                  |
| 100   | Sahasipur             | Sahasipur               | 17                  |  | 5                         | 12     | 17        | 10    | 17800                           |  | 23140   | 302600   | 393380                          |                                  |
| 101   | Sanath Patti          | Kharagpur               | 1                   |  | 0                         | 1      | 1         | 0     | 18000                           |  | 23400   | 18000  | 23400                           |                                  |
| 102   | Sarai Ruddi           | Sarairuddi              | 12                  |  | 4                         | 8      | 12        | 7     | 17800                           |  | 23140   | 213600   | 277680                          |                                  |
| 103   | Saravan               | Ramaipur N. Kalipur     | 16                  |  | 5                         | 11     | 16        | 9     | 18000                           |  | 23400   | 288000   | 374400                          |                                  |
| 104   | Saripur               | Saripur                 | 1                   |  | 0                         | 1      | 1         | 0     | 17200                           |  | 22360   | 17200  | 22360                           |                                  |
| 105   | Saripur Urf Umarpur   | Saripur Urf Umarpur     | 29                  |  | 10                        | 19     | 29        | 17    | 17200                           |  | 22360   | 498800   | 648440                          |                                  |
| 106   | Shivrampur            | Shivrampur              | 59                  |  | 20                        | 39     | 59        | 36    | 17200                           |  | 22360   | 1014800  | 1319240                         |                                  |
| 107   | Taktaiya Or Takraiya  | Lakhano                 | 52                  |  | 18                        | 34     | 52        | 32    | 18000                           |  | 23400   | 936000   | 1216800                         |                                  |
| 108   | Tal Auri              | Meenapur                | 0                   |  | 0                         | 0      | 0         | 0     | 0                               |  | 0       | 0  | 0                               |                                  |
| 109   | Tal Supaia            | Tal Supaila             | 11                  |  | 3                         | 8      | 11        | 6     | 17200                           |  | 22360   | 189200   | 245960                          |                                  |
| 110   | Talodra               | Meenapur                | 0                   |  | 0                         | 0      | 0         | 0     | 0                               |  | 0       | 0  | 0                               |                                  |
| 111   | Tulapur N. Bagaon     | Sahasipur               | 1                   |  | 0                         | 1      | 1         | 0     | 18000                           |  | 23400   | 18000  | 23400                           |                                  |
| 112   | Udhopur               | Jamua                   | 10                  |  | 3                         | 7      | 10        | 6     | 17200                           |  | 22360   | 172000   | 223600                          |                                  |
| 113   | Vairi Parawa          | Vairi Parawa            | 78                  |  | 27                        | 51     | 78        | 48    | 18000                           |  | 23400   | 1404000  | 1825200                         |                                  |
| 114   | Vari                  | Vari                    | 27                  |  | 9                         | 18     | 27        | 16    | 17800                           |  | 23140   | 480600   | 624780                          |                                  |

| Village-wise Livelihood Status of Assetless People in the Project Area of |                     |                   |                     | Veerbhadrapatti, IWMP-IV        |                          | District-   |             | hadohi (St Ravidas Naga) |                                 |                    |  |                                 |                                  |                 |
|---|---------------------|-------------------|---------------------|---------------------------------|--------------------------|-------------|-------------|--------------------------|---------------------------------|--------------------|--|---------------------------------|----------------------------------|-----------------|
| S. No.  | Name of Village     | Name of GP        | Number of Assetless | Name of Livelihood Activities   | No. of Household Engaged |             |             |                          | Pre Project Average Income/Year | Desired Activities | Expected Income from Desired Activities Rs./Year | Total Income Pre Project in Rs. | Total Income Post Project in Rs. | Remarks         |
|   |                     |                   |                     |                                 | SC                       | Others      | Total       | Women                    |                                 |                    |  |                                 |                                  |                 |
| 115   | Vasupur             | Makanpur Rohi     | 7                   | =                               | 2                        | 5           | 7           | 4                        | 18000                           | =                  | 23400  | 126000                          | 163800                           |                 |
| 116   | Veer Bhadra Patti   | Veer Bhadra Patti | 34                  |                                 | 11                       | 23          | 34          | 21                       | 17500                           |                    | 22750  | 595000                          | 773500                           |                 |
| 117   | Veerampur           | Veerampur         | 51                  |                                 | 17                       | 34          | 51          | 31                       | 18000                           |                    | 23400  | 918000                          | 1193400                          |                 |
| 118   | Vijaipur N. Umariya | Vijayipur         | 3                   |                                 | 1                        | 2           | 3           | 1                        | 17800                           |                    | 23140  | 53400                           | 69420                            |                 |
| 119   | Zianpur             | Zianpur           | 32                  |                                 | 11                       | 21          | 32          | 19                       | 17800                           |                    | 23140  | 569600                          | 740480                           |                 |
| 120   | Ziapur              | Lokmanpur         | 1                   |                                 | 0                        | 1           | 1           | 0                        | 18000                           |                    | 23400  | 18000                           | 23400                            |                 |
| <b>Total</b>  |                     |                   | <b>3424</b>         |                                 | <b>1136</b>              | <b>2288</b> | <b>3424</b> | <b>2066</b>              |                                 |                    |  |                                 | <b>60467300</b>                  | <b>78607490</b> |
| <b>Pre Project Average Income/HH/Annum</b>                                |                     |                   | <b>17700</b>        |                                 |                          |             |             |                          |                                 |                    |  |                                 |                                  |                 |
| <b>Post Project Average Income</b>  |                     |                   | <b>23000</b>        | Net Increase in Income 18140190 |                          |             |             |                          |                                 |                    |  |                                 |                                  |                 |

| Village-wise Livelihood Status of Farmers People in the Project Area of 'eerbhadrapatti, IWMP-I' District- adohi (St Ravidas Nag) |                   |                   |                   |                               |                          |        |       |       |                                  |                    |  |                          |                           |         |
|---|-------------------|-------------------|-------------------|-------------------------------|--------------------------|--------|-------|-------|----------------------------------|--------------------|--|--------------------------|---------------------------|---------|
| S. No.  | Name of Village   | Name of GP        | Number of Farmers | Name of Livelihood Activities | No. of Household Engaged |        |       |       | Pre Project Average Income/ Year | Desired Activities | Expected Av. Income from Desired Activities Rs./Year | Total Income Pre Project | Total Income Post Project | Remarks |
|   |                   |                   |                   |                               | SC/ST                    | Others | Total | Women |                                  |                    |  |                          |                           |         |
| 1   | Adiyapur          | Gowali            | 12                |                               | 2                        | 10     | 12    | 0     | 23500                            |                    | 30550  | 282000                   | 366600                    |         |
| 2   | Ainachh           | Ainachh           | 173               |                               | 29                       | 144    | 173   | 11    | 22100                            |                    | 28730  | 3823300                  | 4970290                   |         |
| 3   | Amilhara          | Amilhara          | 483               |                               | 81                       | 402    | 483   | 31    | 22100                            |                    | 28730  | 10674300                 | 13876590                  |         |
| 4   | Anapur            | Paraupur          | 26                |                               | 4                        | 22     | 26    | 1     | 22600                            |                    | 29380  | 587600                   | 763880                    |         |
| 5   | Arazi Jait Patti  | Kalipur           | 2                 |                               | 0                        | 2      | 2     | 0     | 22200                            |                    | 28860  | 44400                    | 57720                     |         |
| 6   | Asaipur           | Asaipur           | 115               |                               | 19                       | 96     | 115   | 7     | 23000                            |                    | 29900  | 2645000                  | 3438500                   |         |
| 7   | Balapur           | Balapur           | 94                |                               | 15                       | 79     | 94    | 6     | 22600                            |                    | 29380  | 2124400                  | 2761720                   |         |
| 8   | Balapur Rohi      | Parashurampur N   | 97                |                               | 16                       | 81     | 97    | 6     | 22600                            |                    | 29380  | 2192200                  | 2849860                   |         |
| 9   | Balipur Dehat     | Gopipur           | 18                |                               | 3                        | 15     | 18    | 1     | 22600                            |                    | 29380  | 406800                   | 528840                    |         |
| 10  | Banai             | Bavai             | 255               |                               | 42                       | 213    | 255   | 16    | 23500                            |                    | 30550  | 5992500                  | 7790250                   |         |
| 11  | Baragaon          | Baragaon          | 307               |                               | 51                       | 256    | 307   | 20    | 22600                            |                    | 29380  | 6938200                  | 9019660                   |         |
| 12  | Bayawa            | Sahasipur         | 89                |                               | 14                       | 75     | 89    | 5     | 22500                            |                    | 29250  | 2002500                  | 2603250                   |         |
| 13  | Bharatpur Barag   | Bharatpur Baraga  | 194               |                               | 32                       | 162    | 194   | 12    | 22500                            |                    | 29250  | 4365000                  | 5674500                   |         |
| 14  | Bhawapur Or Th    | Paraupur          | 57                |                               | 9                        | 48     | 57    | 3     | 24000                            |                    | 31200  | 1368000                  | 1778400                   |         |
| 15  | Bhawri            | Bhawri            | 577               |                               | 96                       | 481    | 577   | 37    | 23500                            |                    | 30550  | 13559500                 | 17627350                  |         |
| 16  | Bhidiura          | Bhidiura          | 389               |                               | 65                       | 324    | 389   | 25    | 23500                            |                    | 30550  | 9141500                  | 11883950                  |         |
| 17  | Bhikhamapur       | Bhikhamapur       | 195               |                               | 32                       | 163    | 195   | 12    | 23500                            |                    | 30550  | 4582500                  | 5957250                   |         |
| 18  | Bhupat Patti      | Ghatampur         | 75                |                               | 12                       | 63     | 75    | 4     | 22100                            |                    | 28730  | 1657500                  | 2154750                   |         |
| 19  | Bhurakhi          | Bhuraki           | 400               |                               | 67                       | 333    | 400   | 26    | 22600                            |                    | 29380  | 9040000                  | 11752000                  |         |
| 20  | Bisauli Kripalpur | Bisauli Kripalpur | 176               |                               | 29                       | 147    | 176   | 11    | 22100                            |                    | 28730  | 3889600                  | 5056480                   |         |
| 21  | Chak Baijoo       | Tal Supaila       | 0                 |                               | 0                        | 0      | 0     | 0     | 0                                |                    | 0  | 0                        | 0                         |         |
| 22  | Chak Dukharan     | Pali              | 0                 |                               | 0                        | 0      | 0     | 0     | 0                                |                    | 0  | 0                        | 0                         |         |
| 23  | Chak Gumani       | Chak Gumani       | 153               |                               | 25                       | 128    | 153   | 10    | 22100                            |                    | 28730  | 3381300                  | 4395690                   |         |
| 24  | Chak Hanuman      | Raipur            | 20                |                               | 3                        | 17     | 20    | 1     | 23500                            |                    | 30550  | 470000                   | 611000                    |         |
| 25  | Chak Harhat Gir   | Vari              | 26                |                               | 4                        | 22     | 26    | 1     | 22100                            |                    | 28730  | 574600                   | 746980                    |         |
| 26  | Chak Jura         | Balapur           | 17                |                               | 2                        | 15     | 17    | 1     | 23500                            |                    | 30550  | 399500                   | 519350                    |         |
| 27  | Chak Kaluti       | Gajdhara          | 92                |                               | 15                       | 77     | 92    | 6     | 22000                            |                    | 28600  | 2024000                  | 2631200                   |         |
| 28  | Chak Kishun Gir   | Malhaiya          | 15                |                               | 2                        | 13     | 15    | 0     | 22600                            |                    | 29380  | 339000                   | 440700                    |         |



| Village-wise Livelihood Status of Farmers People in the Project Area of 'eerbhadrapatti, IWMP-I' District- adohi (St Ravidas Nag) |                 |                  |                   |                               |                          |        |       |       |                                  |                              |  |                          |                           |         |
|---|-----------------|------------------|-------------------|-------------------------------|--------------------------|--------|-------|-------|----------------------------------|------------------------------|--|--------------------------|---------------------------|---------|
| S. No.  | Name of Village | Name of GP       | Number of Farmers | Name of Livelihood Activities | No. of Household Engaged |        |       |       | Pre Project Average Income/ Year | Desired Activities           | Expected Av. Income from Desired Activities Rs./Year | Total Income Pre Project | Total Income Post Project | Remarks |
|   |                 |                  |                   |                               | SC/ST                    | Others | Total | Women |                                  |                              |  |                          |                           |         |
| 29  | Chak Kishundas  | Chak Kishundas   | 214               | Goatary                       | 35                       | 179    | 214   | 14    | 22000                            | ticulture, Micro-enterprises | 28600  | 4708000                  | 6120400                   |         |
| 30  | Chak Kumar Jati | Tal Supaila      | 76                |                               | 12                       | 64     | 76    | 4     | 22600                            |                              | 29380  | 1717600                  | 2232880                   |         |
| 31  | Chak Sitaram    | Bhidiura         | 0                 |                               | 0                        | 0      | 0     | 0     | 0                                |                              | 0  | 0                        | 0                         |         |
| 32  | Chak Sridatt    | Raipur           | 49                |                               | 8                        | 41     | 49    | 3     | 22000                            |                              | 28600  | 1078000                  | 1401400                   |         |
| 33  | Chak Todar      | Chak Todar       | 137               |                               | 23                       | 114    | 137   | 8     | 22000                            |                              | 28600  | 3014000                  | 3918200                   |         |
| 34  | Chak Vedula     | Pali             | 29                |                               | 4                        | 25     | 29    | 1     | 23500                            |                              | 30550  | 681500                   | 885950                    |         |
| 35  | Danpur Patti We | Danpur Patti We  | 268               |                               | 45                       | 223    | 268   | 17    | 22600                            |                              | 29380  | 6056800                  | 7873840                   |         |
| 36  | Danupur Patti P | Danupur Patti Pu | 249               |                               | 41                       | 208    | 249   | 16    | 22500                            |                              | 29250  | 5602500                  | 7283250                   |         |
| 37  | Dasawatpur      | Dasawatpur       | 325               |                               | 54                       | 271    | 325   | 21    | 22600                            |                              | 29380  | 7345000                  | 9548500                   |         |
| 38  | Dasharathpur    | Dasharathpur li  | 229               |                               | 38                       | 191    | 229   | 14    | 22000                            |                              | 28600  | 5038000                  | 6549400                   |         |
| 39  | Devajitpur      | Devajeetpur      | 121               |                               | 20                       | 101    | 121   | 7     | 23500                            |                              | 30550  | 2843500                  | 3696550                   |         |
| 40  | Duhia Bankat    | Bahraichi        | 29                |                               | 4                        | 25     | 29    | 1     | 22000                            |                              | 28600  | 638000                   | 829400                    |         |
| 41  | Dulhipur        | Dulhipur         | 146               |                               | 24                       | 122    | 146   | 9     | 22000                            |                              | 28600  | 3212000                  | 4175600                   |         |
| 42  | Fattupur Or Bra | Fattupur Bramhn  | 127               |                               | 21                       | 106    | 127   | 8     | 23500                            |                              | 30550  | 2984500                  | 3879850                   |         |
| 43  | Gajdhara        | Gajdhara         | 144               |                               | 24                       | 120    | 144   | 9     | 23500                            |                              | 30550  | 3384000                  | 4399200                   |         |
| 44  | Ganeshraypur    | Ganeshraypur     | 438               |                               | 73                       | 365    | 438   | 28    | 23500                            |                              | 30550  | 10293000                 | 13380900                  |         |
| 45  | Ghatampur       | Ghatampur        | 54                |                               | 9                        | 45     | 54    | 3     | 23500                            |                              | 30550  | 1269000                  | 1649700                   |         |
| 46  | Ghoraha         | Ghoraha          | 264               |                               | 44                       | 220    | 264   | 17    | 22600                            |                              | 29380  | 5966400                  | 7756320                   |         |
| 47  | Gokul Patti     | Gokul Patti      | 62                |                               | 10                       | 52     | 62    | 4     | 22500                            |                              | 29250  | 1395000                  | 1813500                   |         |
| 48  | Govind Patti    | Kanakpur         | 102               |                               | 17                       | 85     | 102   | 6     | 22100                            |                              | 28730  | 2254200                  | 2930460                   |         |
| 49  | Gowali          | Gowali           | 234               |                               | 39                       | 195    | 234   | 15    | 22000                            |                              | 28600  | 5148000                  | 6692400                   |         |
| 50  | Gyanpur         | Gopipur          | 154               |                               | 25                       | 129    | 154   | 10    | 22600                            |                              | 29380  | 3480400                  | 4524520                   |         |
| 51  | Halwal Shahpur  | Zianpur          | 32                |                               | 5                        | 27     | 32    | 2     | 22600                            |                              | 29380  | 723200                   | 940160                    |         |
| 52  | Haripatti       | Hari Patti       | 154               |                               | 25                       | 129    | 154   | 10    | 22600                            |                              | 29380  | 3480400                  | 4524520                   |         |
| 53  | Hiai            | Ghatampur        | 93                |                               | 15                       | 78     | 93    | 6     | 23500                            |                              | 30550  | 2185500                  | 2841150                   |         |
| 54  | Jagatpur        | Jagatpur         | 199               |                               | 33                       | 166    | 199   | 13    | 22500                            |                              | 29250  | 4477500                  | 5820750                   |         |
| 55  | Jagdishpur Vise | Dasharathpur li  | 34                | 5                             | 29                       | 34     | 2     | 22100 | 28730                            | 751400                       | 976820   |                          |                           |         |
| 56  | Jodhapur N. Ra  | Asaipur          | 136               | 22                            | 114                      | 136    | 8     | 22000 | 28600                            | 2992000                      | 3889600  |                          |                           |         |

| Village-wise Livelihood Status of Farmers People in the Project Area of 'eerbhadrapatti, IWMP-I' District- adohi (St Ravidas Nag) |                 |                 |                   |   |                          |        |       |       |                                  |   |  |                          |                           |         |
|---|-----------------|-----------------|-------------------|---|--------------------------|--------|-------|-------|----------------------------------|---|--|--------------------------|---------------------------|---------|
| S. No.  | Name of Village | Name of GP      | Number of Farmers | Name of Livelihood Activities                               | No. of Household Engaged |        |       |       | Pre Project Average Income/ Year | Desired Activities  | Expected Av. Income from Desired Activities Rs./Year | Total Income Pre Project | Total Income Post Project | Remarks |
|   |                 |                 |                   |   | SC/ST                    | Others | Total | Women |                                  |   |  |                          |                           |         |
| 57  | Jorai           | Jorai           | 480               | Agriculture, Labour, Cattle Rearing, Goatary, Poltry, Honey | 80                       | 400    | 480   | 31    | 22000                            | Agriculture, Labour, Cattle Rearing, Goatary, Poltry, Honey | 28600  | 10560000                 | 13728000                  |         |
| 58  | Kalipur         | Nagmanpur       | 137               |   | 23                       | 114    | 137   | 8     | 22000                            |   | 28600  | 3014000                  | 3918200                   |         |
| 59  | Kanakpur        | Kanakpur        | 306               |   | 51                       | 255    | 306   | 20    | 22000                            |   | 28600  | 6732000                  | 8751600                   |         |
| 60  | Kanchanpur      | Kanchanpur      | 148               |   | 24                       | 124    | 148   | 9     | 22000                            |   | 28600  | 3256000                  | 4232800                   |         |
| 61  | Kanti Rampur    | Kantirampur     | 142               |   | 23                       | 119    | 142   | 9     | 23500                            |   | 30550  | 3337000                  | 4338100                   |         |
| 62  | Karigaon        | Karigaon        | 476               |   | 79                       | 397    | 476   | 31    | 22000                            |   | 28600  | 10472000                 | 13613600                  |         |
| 63  | Kasidaha        | Kasidaha        | 687               |   | 115                      | 572    | 687   | 44    | 22600                            |   | 29380  | 15526200                 | 20184060                  |         |
| 64  | Kasiyapur       | Kasiyapur       | 157               |   | 26                       | 131    | 157   | 10    | 22600                            |   | 29380  | 3548200                  | 4612660                   |         |
| 65  | Kawal           | Kawal           | 259               |   | 43                       | 216    | 259   | 16    | 22000                            |   | 28600  | 5698000                  | 7407400                   |         |
| 66  | Keshopur Sarpat | Keshopur Sarpat | 321               |   | 53                       | 268    | 321   | 21    | 22000                            |   | 28600  | 7062000                  | 9180600                   |         |
| 67  | Khanapur N. Ma  | Khanapur        | 84                |   | 14                       | 70     | 84    | 5     | 23500                            |   | 30550  | 1974000                  | 2566200                   |         |
| 68  | Kharagsen Patti | Gokul Patti     | 302               |   | 50                       | 252    | 302   | 19    | 22600                            |   | 29380  | 6825200                  | 8872760                   |         |
| 69  | Kheokhar        | Kheokhar        | 512               |   | 86                       | 426    | 512   | 33    | 22500                            |   | 29250  | 11520000                 | 14976000                  |         |
| 70  | Kusauli         | Kusauli         | 248               |   | 41                       | 207    | 248   | 16    | 22600                            |   | 29380  | 5604800                  | 7286240                   |         |
| 71  | Lakhano         | Lakhano         | 291               |   | 48                       | 243    | 291   | 19    | 22000                            |   | 28600  | 6402000                  | 8322600                   |         |
| 72  | Lokmanpur       | Lokmanpur       | 133               |   | 22                       | 111    | 133   | 8     | 23500                            |   | 30550  | 3125500                  | 4063150                   |         |
| 73  | Mahasingh Patt  | Sadawpur        | 81                |   | 13                       | 68     | 81    | 5     | 22000                            |   | 28600  | 1782000                  | 2316600                   |         |
| 74  | Mahdepur        | Mahdepur        | 324               |   | 54                       | 270    | 324   | 21    | 22000                            |   | 28600  | 7128000                  | 9266400                   |         |
| 75  | Mahjuda         | Mahjuda         | 372               |   | 62                       | 310    | 372   | 24    | 23500                            |   | 30550  | 8742000                  | 11364600                  |         |
| 76  | Makanpur Rohi   | Makanpur Rohi   | 206               |   | 34                       | 172    | 206   | 13    | 23500                            |   | 30550  | 4841000                  | 6293300                   |         |
| 77  | Malhaiya        | Malhaiya        | 142               |   | 23                       | 119    | 142   | 9     | 23500                            |   | 30550  | 3337000                  | 4338100                   |         |
| 78  | Matethu         | Matethu         | 230               |   | 38                       | 192    | 230   | 15    | 23500                            |   | 30550  | 5405000                  | 7026500                   |         |
| 79  | Mau Ramshala    | Mau Ramshala    | 267               |   | 44                       | 223    | 267   | 17    | 22600                            |   | 29380  | 6034200                  | 7844460                   |         |
| 80  | Meenapur        | Meenapur        | 165               |   | 27                       | 138    | 165   | 10    | 22500                            |   | 29250  | 3712500                  | 4826250                   |         |
| 81  | Milkipur        | Milki           | 220               |   | 36                       | 184    | 220   | 14    | 22100                            |   | 28730  | 4862000                  | 6320600                   |         |
| 82  | Nagmanpur       | Nagmanpur       | 330               |   | 55                       | 275    | 330   | 21    | 22000                            |   | 28600  | 7260000                  | 9438000                   |         |
| 83  | Nanda Kapura    | Nandapur        | 140               |   | 23                       | 117    | 140   | 9     | 22600                            |   | 29380  | 3164000                  | 4113200                   |         |
| 84  | Nathaipur       | Nathaipur       | 621               |   | 104                      | 517    | 621   | 40    | 22600                            |   | 29380  | 14034600                 | 18244980                  |         |

| Village-wise Livelihood Status of Farmers People in the Project Area of 'eerbhadrapatti, IWMP-I' District- adohi (St Ravidas Nag) |                  |                   |                   |                               |                          |        |       |       |                                  |                    |  |                          |                           |         |
|---|------------------|-------------------|-------------------|-------------------------------|--------------------------|--------|-------|-------|----------------------------------|--------------------|--|--------------------------|---------------------------|---------|
| S. No.  | Name of Village  | Name of GP        | Number of Farmers | Name of Livelihood Activities | No. of Household Engaged |        |       |       | Pre Project Average Income/ Year | Desired Activities | Expected Av. Income from Desired Activities Rs./Year | Total Income Pre Project | Total Income Post Project | Remarks |
|   |                  |                   |                   |                               | SC/ST                    | Others | Total | Women |                                  |                    |  |                          |                           |         |
| 85  | Nauvapur         | Ganeshraypur      | 47                |                               | 7                        | 40     | 47    | 3     | 22600                            |                    | 29380  | 1062200                  | 1380860                   |         |
| 86  | Nazarpur         | Newada Rohi       | 144               |                               | 24                       | 120    | 144   | 9     | 23500                            |                    | 30550  | 3384000                  | 4399200                   |         |
| 87  | Newada Rohi      | Newada Rohi       | 130               |                               | 21                       | 109    | 130   | 8     | 22500                            |                    | 29250  | 2925000                  | 3802500                   |         |
| 88  | Pakari Kala N. V | Pakari Kala N. Va | 220               |                               | 36                       | 184    | 220   | 14    | 22100                            |                    | 28730  | 4862000                  | 6320600                   |         |
| 89  | Pakari Khurd N.  | Pakari Khurd N. N | 240               |                               | 40                       | 200    | 240   | 15    | 22000                            |                    | 28600  | 5280000                  | 6864000                   |         |
| 90  | Pali             | Pali              | 358               |                               | 60                       | 298    | 358   | 23    | 22000                            |                    | 28600  | 7876000                  | 10238800                  |         |
| 91  | Parasrampur Ba   | Kanchanpur        | 100               |                               | 16                       | 84     | 100   | 6     | 22000                            |                    | 28600  | 2200000                  | 2860000                   |         |
| 92  | Paraupur         | Paraupur          | 72                |                               | 12                       | 60     | 72    | 4     | 22000                            |                    | 28600  | 1584000                  | 2059200                   |         |
| 93  | Poore Garediya   | Poore Gareriya    | 137               |                               | 23                       | 114    | 137   | 8     | 22000                            |                    | 28600  | 3014000                  | 3918200                   |         |
| 94  | Raghurampur      | Raghurampur       | 139               |                               | 23                       | 116    | 139   | 9     | 23500                            |                    | 30550  | 3266500                  | 4246450                   |         |
| 95  | Raipur           | Raipur            | 106               |                               | 17                       | 89     | 106   | 6     | 22000                            |                    | 28600  | 2332000                  | 3031600                   |         |
| 96  | Ramchandrapur    | Ramchandarpur     | 123               |                               | 20                       | 103    | 123   | 8     | 22000                            |                    | 28600  | 2706000                  | 3517800                   |         |
| 97  | Ramkapura Cha    | Raipur            | 35                |                               | 5                        | 30     | 35    | 2     | 22000                            |                    | 28600  | 770000                   | 1001000                   |         |
| 98  | Sadawpur         | Sadawpur          | 184               |                               | 30                       | 154    | 184   | 12    | 23500                            |                    | 30550  | 4324000                  | 5621200                   |         |
| 99  | Sagarpur         | Sagarpur          | 252               |                               | 42                       | 210    | 252   | 16    | 22600                            |                    | 29380  | 5695200                  | 7403760                   |         |
| 100   | Sahasipur        | Sahasipur         | 75                |                               | 12                       | 63     | 75    | 4     | 22500                            |                    | 29250  | 1687500                  | 2193750                   |         |
| 101   | Sanath Patti     | Kharagpur         | 48                |                               | 8                        | 40     | 48    | 3     | 22600                            |                    | 29380  | 1084800                  | 1410240                   |         |
| 102   | Sarai Ruddi      | Sarairuddi        | 120               |                               | 20                       | 100    | 120   | 7     | 22000                            |                    | 28600  | 2640000                  | 3432000                   |         |
| 103   | Saravan          | Ramaipur N. Kali  | 77                |                               | 12                       | 65     | 77    | 5     | 23500                            |                    | 30550  | 1809500                  | 2352350                   |         |
| 104   | Saripur          | Saripur           | 56                |                               | 9                        | 47     | 56    | 3     | 22000                            |                    | 28600  | 1232000                  | 1601600                   |         |
| 105   | Saripur Urf Uma  | Saripur Urf Umar  | 192               |                               | 32                       | 160    | 192   | 12    | 22000                            |                    | 28600  | 4224000                  | 5491200                   |         |
| 106   | Shivrampur       | Shivrampur        | 144               |                               | 24                       | 120    | 144   | 9     | 23500                            |                    | 30550  | 3384000                  | 4399200                   |         |
| 107   | Taktaiya Or Takt | Lakhano           | 43                |                               | 7                        | 36     | 43    | 2     | 23500                            |                    | 30550  | 1010500                  | 1313650                   |         |
| 108   | Tal Auri         | Meenapur          | 0                 |                               | 0                        | 0      | 0     | 0     | 0                                |                    | 0  | 0                        | 0                         |         |
| 109   | Tal Supaia       | Tal Supaila       | 73                |                               | 12                       | 61     | 73    | 4     | 23500                            |                    | 30550  | 1715500                  | 2230150                   |         |
| 110   | Talodra          | Meenapur          | 0                 |                               | 0                        | 0      | 0     | 0     | 0                                |                    | 0  | 0                        | 0                         |         |
| 111   | Tulapur N. Baga  | Sahasipur         | 75                |                               | 12                       | 63     | 75    | 4     | 22500                            |                    | 29250  | 1687500                  | 2193750                   |         |
| 112   | Udhopur          | Jamua             | 47                |                               | 7                        | 40     | 47    | 3     | 22100                            |                    | 28730  | 1038700                  | 1350310                   |         |

| Village-wise Livelihood Status of Farmers People in the Project Area of 'veerbhadrapatti, IWMP-I' District- vadodhi (St Ravidas Nagar) |                 |                  |                   |                                  |                          |              |              |             |                                 |                    |  |                          |                           |         |
|--|-----------------|------------------|-------------------|----------------------------------|--------------------------|--------------|--------------|-------------|---------------------------------|--------------------|--|--------------------------|---------------------------|---------|
| S. No.   | Name of Village | Name of GP       | Number of Farmers | Name of Livelihood Activities    | No. of Household Engaged |              |              |             | Pre Project Average Income/Year | Desired Activities | Expected Av. Income from Desired Activities Rs./Year | Total Income Pre Project | Total Income Post Project | Remarks |
|  |                 |                  |                   |                                  | SC/ST                    | Others       | Total        | Women       |                                 |                    |  |                          |                           |         |
| 113  | Vairi Parawa    | Vairi Parawa     | 322               |                                  | 54                       | 268          | 322          | 21          | 22000                           |                    | 28600  | 7084000                  | 9209200                   |         |
| 114  | Vari            | Vari             | 496               |                                  | 83                       | 413          | 496          | 32          | 22600                           |                    | 29380  | 11209600                 | 14572480                  |         |
| 115  | Vasupur         | Makanpur Rohi    | 38                |                                  | 6                        | 32           | 38           | 2           | 22600                           |                    | 29380  | 858800                   | 1116440                   |         |
| 116  | Veer Bhadra Pat | Veer Bhadra Patt | 534               |                                  | 89                       | 445          | 534          | 34          | 22600                           |                    | 29380  | 12068400                 | 15688920                  |         |
| 117  | Veerampur       | Veerampur        | 308               |                                  | 51                       | 257          | 308          | 20          | 23500                           |                    | 30550  | 7238000                  | 9409400                   |         |
| 118  | Vijaipur N. Uma | Vijayipur        | 137               |                                  | 23                       | 114          | 137          | 8           | 22500                           |                    | 29250  | 3082500                  | 4007250                   |         |
| 119  | Zianpur         | Zianpur          | 176               |                                  | 29                       | 147          | 176          | 11          | 22100                           |                    | 28730  | 3889600                  | 5056480                   |         |
| 120  | Ziapur          | Lokmanpur        | 27                |                                  | 4                        | 23           | 27           | 1           | 22000                           |                    | 28600  | 594000                   | 772200                    |         |
| <b>Total</b>   |                 |                  | <b>21212</b>      |                                  | <b>3505</b>              | <b>17707</b> | <b>21212</b> | <b>1334</b> |                                 |                    |  | <b>479003600</b>         | <b>622704680</b>          |         |
| <b>Pre Project Average Income/HH/Annum</b>   |                 |                  | <b>22600</b>      |                                  |                          |              |              |             |                                 |                    |  |                          |                           |         |
| <b>Post Project Average Income</b>   |                 |                  | <b>29400</b>      | Net Increase in Income 143701080 |                          |              |              |             |                                 |                    |  |                          |                           |         |

| Details of Livelihood Pattern of the project Area of |                     |                           |             | Veerbhadrapatti, IWMP-IV |                                 | District- Bhadohi (St Ravidas Nagar) |                          |         |        |
|--|---------------------|---------------------------|-------------|--------------------------|---------------------------------|--------------------------------------|--------------------------|---------|--------|
| Sr. No.  | Name of village     | Total Workforce Available | Agriculture | Animal Husbandary        | Agriculture & Animal Husbandary | Non Farm Wages                       | Self Emplotted /Business | Service | Others |
| 1  | Adiyapur            | 23                        | 8           | 2                        | 5                               | 4                                    | 1                        | 0       | 3      |
| 2  | Ainachh             | 453                       | 159         | 54                       | 100                             | 81                                   | 27                       | 4       | 28     |
| 3  | Amilhara            | 1116                      | 388         | 129                      | 246                             | 197                                  | 61                       | 6       | 89     |
| 4  | Anapur              | 89                        | 31          | 10                       | 19                              | 16                                   | 5                        | 0       | 8      |
| 5  | Arazi Jait Patti    | 7                         | 2           | 0                        | 1                               | 1                                    | 0                        | 0       | 3      |
| 6  | Asaipur             | 219                       | 76          | 26                       | 48                              | 39                                   | 12                       | 1       | 17     |
| 7  | Balapur             | 216                       | 75          | 26                       | 47                              | 38                                   | 12                       | 1       | 17     |
| 8  | Balapur Rohi        | 253                       | 89          | 30                       | 56                              | 45                                   | 15                       | 2       | 16     |
| 9  | Balipur Dehat       | 80                        | 28          | 9                        | 17                              | 14                                   | 4                        | 0       | 8      |
| 10   | Banai               | 585                       | 206         | 70                       | 129                             | 106                                  | 34                       | 5       | 35     |
| 11   | Baragaon            | 872                       | 307         | 102                      | 192                             | 158                                  | 51                       | 8       | 54     |
| 12   | Bayawa              | 340                       | 119         | 40                       | 75                              | 61                                   | 19                       | 2       | 24     |
| 13   | Bharatpur Baragaon  | 421                       | 148         | 50                       | 92                              | 76                                   | 24                       | 3       | 28     |
| 14   | Bhawapur Or Thalapu | 176                       | 61          | 21                       | 38                              | 31                                   | 10                       | 1       | 14     |
| 15   | Bhawri              | 1303                      | 455         | 156                      | 284                             | 235                                  | 78                       | 9       | 86     |
| 16   | Bhidiura            | 830                       | 291         | 95                       | 182                             | 145                                  | 45                       | 4       | 68     |
| 17   | Bhikhamapur         | 462                       | 162         | 55                       | 101                             | 83                                   | 27                       | 4       | 30     |
| 18   | Bhupat Patti        | 205                       | 72          | 24                       | 45                              | 37                                   | 12                       | 1       | 14     |
| 19   | Bhurakhi            | 1094                      | 383         | 131                      | 241                             | 195                                  | 63                       | 10      | 71     |
| 20   | Bisauli Kripalpur   | 465                       | 162         | 55                       | 102                             | 82                                   | 27                       | 4       | 33     |
| 21   | Chak Baijoo         | 1                         | 0           | 0                        | 0                               | 0                                    | 0                        | 0       | 1      |
| 22   | Chak Dukharan       | 0                         | 0           | 0                        | 0                               | 0                                    | 0                        | 0       | 0      |
| 23   | Chak Gumani         | 280                       | 97          | 32                       | 61                              | 50                                   | 16                       | 1       | 23     |
| 24   | Chak Hanuman        | 168                       | 58          | 20                       | 37                              | 30                                   | 10                       | 1       | 12     |
| 25   | Chak Harhat Giri    | 31                        | 10          | 3                        | 6                               | 5                                    | 1                        | 0       | 6      |
| 26   | Chak Jura           | 47                        | 16          | 5                        | 10                              | 8                                    | 2                        | 0       | 6      |
| 27   | Chak Kaluti         | 126                       | 43          | 14                       | 27                              | 21                                   | 7                        | 0       | 14     |
| 28   | Chak Kishun Gir     | 32                        | 11          | 3                        | 7                               | 5                                    | 1                        | 0       | 5      |
| 29   | Chak Kishundas      | 381                       | 133         | 45                       | 83                              | 68                                   | 22                       | 2       | 28     |
| 30   | Chak Kumar Jati     | 75                        | 26          | 8                        | 16                              | 13                                   | 4                        | 0       | 8      |
| 31   | Chak Sitaram        | 0                         | 0           | 0                        | 0                               | 0                                    | 0                        | 0       | 0      |

| Details of Livelihood Pattern of the project Area of |                     |                           |             | Veerbhadrapatti, IWMP-IV |                                 | District- Bhadohi (St Ravidas Nagar) |                          |         |        |
|--|---------------------|---------------------------|-------------|--------------------------|---------------------------------|--------------------------------------|--------------------------|---------|--------|
| Sr. No.  | Name of village     | Total Workforce Available | Agriculture | Animal Husbandary        | Agriculture & Animal Husbandary | Non Farm Wages                       | Self Emplotted /Business | Service | Others |
| 32   | Chak Sridatt        | 124                       | 43          | 14                       | 27                              | 22                                   | 7                        | 1       | 10     |
| 33   | Chak Todar          | 274                       | 96          | 32                       | 60                              | 49                                   | 16                       | 2       | 19     |
| 34   | Chak Vedua          | 70                        | 24          | 8                        | 15                              | 12                                   | 4                        | 0       | 7      |
| 35   | Danpur Patti West   | 383                       | 134         | 46                       | 84                              | 69                                   | 23                       | 3       | 24     |
| 36   | Danupur Patti Purab | 511                       | 179         | 61                       | 111                             | 91                                   | 29                       | 3       | 37     |
| 37   | Dasawatpur          | 665                       | 233         | 79                       | 147                             | 119                                  | 39                       | 5       | 43     |
| 38   | Dasharathpur        | 499                       | 175         | 60                       | 110                             | 90                                   | 30                       | 5       | 29     |
| 39   | Devajitpur          | 344                       | 121         | 40                       | 75                              | 61                                   | 19                       | 1       | 27     |
| 40   | Duhia Bankat        | 31                        | 10          | 3                        | 6                               | 5                                    | 1                        | 0       | 6      |
| 41   | Dulhipur            | 255                       | 90          | 30                       | 56                              | 46                                   | 15                       | 2       | 16     |
| 42   | Fattupur Or Brahmna | 477                       | 169         | 57                       | 106                             | 86                                   | 28                       | 4       | 27     |
| 43   | Gajdhara            | 273                       | 96          | 32                       | 60                              | 49                                   | 16                       | 2       | 18     |
| 44   | Ganeshraypur        | 1225                      | 434         | 148                      | 272                             | 223                                  | 74                       | 12      | 62     |
| 45   | Ghatampur           | 138                       | 48          | 16                       | 30                              | 24                                   | 8                        | 1       | 11     |
| 46   | Ghoraha             | 538                       | 188         | 63                       | 119                             | 96                                   | 30                       | 4       | 38     |
| 47   | Gokul Patti         | 266                       | 94          | 31                       | 58                              | 48                                   | 15                       | 2       | 18     |
| 48   | Govind Patti        | 230                       | 81          | 27                       | 50                              | 41                                   | 13                       | 1       | 17     |
| 49   | Gowali              | 339                       | 117         | 38                       | 73                              | 58                                   | 17                       | 2       | 34     |
| 50   | Gyanpur             | 411                       | 145         | 48                       | 89                              | 74                                   | 24                       | 3       | 28     |
| 51   | Halwal Shahpur      | 105                       | 37          | 12                       | 23                              | 18                                   | 6                        | 0       | 9      |
| 52   | Haripatti           | 364                       | 128         | 44                       | 80                              | 66                                   | 22                       | 3       | 21     |
| 53   | Hiai                | 261                       | 92          | 31                       | 57                              | 46                                   | 15                       | 1       | 19     |
| 54   | Jagatpur            | 282                       | 99          | 34                       | 62                              | 51                                   | 17                       | 2       | 17     |
| 55   | Jagdishpur Visen    | 55                        | 19          | 6                        | 12                              | 9                                    | 3                        | 0       | 6      |
| 56   | Jodhapur N. Ramchan | 339                       | 119         | 40                       | 74                              | 61                                   | 19                       | 3       | 23     |
| 57   | Jorai               | 1385                      | 488         | 162                      | 305                             | 251                                  | 81                       | 13      | 85     |
| 58   | Kalipur             | 193                       | 68          | 23                       | 42                              | 34                                   | 11                       | 1       | 14     |
| 59   | Kanakpur            | 684                       | 240         | 82                       | 150                             | 123                                  | 40                       | 5       | 44     |
| 60   | Kanchanpur          | 398                       | 139         | 47                       | 86                              | 71                                   | 23                       | 3       | 29     |
| 61   | Kanti Rampur        | 362                       | 126         | 43                       | 79                              | 65                                   | 21                       | 3       | 25     |
| 62   | Karigaon            | 1263                      | 443         | 151                      | 279                             | 227                                  | 75                       | 10      | 78     |

| Details of Livelihood Pattern of the project Area of |                        |                           |             | Veerbhadrapatti, IWMP-IV |                                 | District- Bhadohi (St Ravidas Nagar) |                          |         |        |
|--|------------------------|---------------------------|-------------|--------------------------|---------------------------------|--------------------------------------|--------------------------|---------|--------|
| Sr. No.  | Name of village        | Total Workforce Available | Agriculture | Animal Husbandary        | Agriculture & Animal Husbandary | Non Farm Wages                       | Self Emplotted /Business | Service | Others |
| 63   | Kasidaha               | 1944                      | 679         | 229                      | 424                             | 348                                  | 110                      | 16      | 138    |
| 64   | Kasiyapur              | 445                       | 155         | 52                       | 98                              | 78                                   | 26                       | 3       | 33     |
| 65   | Kawal                  | 865                       | 304         | 104                      | 191                             | 155                                  | 51                       | 8       | 52     |
| 66   | Keshopur Sarpataha     | 615                       | 217         | 73                       | 135                             | 111                                  | 36                       | 6       | 37     |
| 67   | Khanapur N. Makanpu    | 275                       | 97          | 32                       | 60                              | 49                                   | 16                       | 2       | 19     |
| 68   | Kharagsen Patti        | 742                       | 261         | 88                       | 164                             | 134                                  | 43                       | 6       | 46     |
| 69   | Kheokhar               | 1142                      | 402         | 136                      | 250                             | 206                                  | 67                       | 8       | 73     |
| 70   | Kusauli                | 449                       | 157         | 53                       | 97                              | 80                                   | 26                       | 3       | 33     |
| 71   | Lakhano                | 655                       | 231         | 77                       | 144                             | 118                                  | 38                       | 6       | 41     |
| 72   | Lokmanpur              | 186                       | 65          | 22                       | 41                              | 33                                   | 10                       | 1       | 14     |
| 73   | Mahasingh Patti        | 175                       | 61          | 20                       | 38                              | 31                                   | 10                       | 1       | 14     |
| 74   | Mahdepur               | 400                       | 140         | 47                       | 87                              | 71                                   | 23                       | 3       | 29     |
| 75   | Mahjuda                | 847                       | 295         | 102                      | 185                             | 153                                  | 51                       | 8       | 53     |
| 76   | Makanpur Rohi          | 405                       | 142         | 48                       | 89                              | 72                                   | 24                       | 3       | 27     |
| 77   | Malhaiya               | 270                       | 94          | 31                       | 58                              | 48                                   | 15                       | 2       | 22     |
| 78   | Matethu                | 506                       | 177         | 59                       | 111                             | 89                                   | 29                       | 3       | 38     |
| 79   | Mau Ramshala           | 665                       | 234         | 80                       | 147                             | 120                                  | 40                       | 6       | 38     |
| 80   | Meenapur               | 491                       | 172         | 59                       | 108                             | 88                                   | 29                       | 4       | 31     |
| 81   | Milkipur               | 614                       | 216         | 73                       | 135                             | 111                                  | 36                       | 6       | 37     |
| 82   | Nagmanpur              | 643                       | 226         | 75                       | 141                             | 116                                  | 37                       | 6       | 42     |
| 83   | Nanda Kapura           | 238                       | 83          | 28                       | 52                              | 43                                   | 13                       | 2       | 17     |
| 84   | Nathaiapur             | 1376                      | 484         | 164                      | 301                             | 249                                  | 80                       | 10      | 88     |
| 85   | Nauvapur               | 193                       | 67          | 23                       | 42                              | 34                                   | 11                       | 1       | 15     |
| 86   | Nazarpur               | 378                       | 132         | 45                       | 82                              | 68                                   | 22                       | 3       | 26     |
| 87   | Newada Rohi            | 593                       | 208         | 71                       | 131                             | 106                                  | 35                       | 4       | 38     |
| 88   | Pakari Kala N. Valapur | 490                       | 171         | 57                       | 106                             | 87                                   | 27                       | 4       | 38     |
| 89   | Pakari Khurd N. Maha   | 460                       | 161         | 54                       | 101                             | 81                                   | 27                       | 3       | 33     |
| 90   | Pali                   | 918                       | 323         | 110                      | 203                             | 165                                  | 54                       | 8       | 55     |
| 91   | Parasrampur Baragao    | 166                       | 58          | 19                       | 36                              | 30                                   | 9                        | 1       | 13     |
| 92   | Paraupur               | 145                       | 51          | 17                       | 31                              | 26                                   | 8                        | 1       | 11     |
| 93   | Poore Garediya         | 309                       | 109         | 36                       | 68                              | 55                                   | 18                       | 2       | 21     |

| Details of Livelihood Pattern of the project Area of |                      |                           |              | Veerbhadrapatti, IWMP-IV |                                 | District- Bhadohi (St Ravidas Nagar) |                          |            |             |
|--|----------------------|---------------------------|--------------|--------------------------|---------------------------------|--------------------------------------|--------------------------|------------|-------------|
| Sr. No.  | Name of village      | Total Workforce Available | Agriculture  | Animal Husbandary        | Agriculture & Animal Husbandary | Non Farm Wages                       | Self Emplotted /Business | Service    | Others      |
| 94   | Raghurampur          | 537                       | 189          | 64                       | 117                             | 97                                   | 31                       | 4          | 35          |
| 95   | Raipur               | 357                       | 125          | 42                       | 77                              | 64                                   | 21                       | 3          | 25          |
| 96   | Ramchandrapur        | 254                       | 89           | 29                       | 56                              | 46                                   | 14                       | 2          | 18          |
| 97   | Ramkapura Chauthar   | 73                        | 25           | 8                        | 16                              | 13                                   | 4                        | 0          | 7           |
| 98   | Sadawpur             | 317                       | 111          | 38                       | 69                              | 57                                   | 18                       | 2          | 22          |
| 99   | Sagarpur             | 520                       | 182          | 62                       | 113                             | 93                                   | 31                       | 4          | 35          |
| 100  | Sahasipur            | 122                       | 42           | 14                       | 26                              | 22                                   | 7                        | 0          | 11          |
| 101  | Sanath Patti         | 143                       | 49           | 17                       | 31                              | 25                                   | 8                        | 1          | 12          |
| 102  | Sarai Ruddi          | 661                       | 232          | 79                       | 146                             | 118                                  | 39                       | 5          | 42          |
| 103  | Saravan              | 297                       | 103          | 35                       | 64                              | 53                                   | 16                       | 2          | 24          |
| 104  | Saripur              | 167                       | 58           | 19                       | 36                              | 29                                   | 9                        | 1          | 15          |
| 105  | Saripur Urf Umarpur  | 629                       | 221          | 75                       | 139                             | 113                                  | 37                       | 6          | 38          |
| 106  | Shivrampur           | 397                       | 140          | 47                       | 87                              | 72                                   | 23                       | 3          | 25          |
| 107  | Taktaiya Or Takraiya | 264                       | 93           | 31                       | 58                              | 47                                   | 15                       | 2          | 18          |
| 108  | Tal Auri             | 0                         | 0            | 0                        | 0                               | 0                                    | 0                        | 0          | 0           |
| 109  | Tal Supaia           | 104                       | 36           | 12                       | 22                              | 18                                   | 6                        | 0          | 10          |
| 110  | Talodra              | 0                         | 0            | 0                        | 0                               | 0                                    | 0                        | 0          | 0           |
| 111  | Tulapur N. Bagaon    | 193                       | 68           | 22                       | 42                              | 35                                   | 11                       | 1          | 14          |
| 112  | Udhapur              | 118                       | 41           | 14                       | 26                              | 21                                   | 6                        | 1          | 9           |
| 113  | Vairi Parawa         | 670                       | 235          | 80                       | 146                             | 121                                  | 39                       | 5          | 44          |
| 114  | Vari                 | 1071                      | 375          | 128                      | 233                             | 192                                  | 64                       | 9          | 70          |
| 115  | Vasupur              | 81                        | 28           | 9                        | 17                              | 14                                   | 4                        | 0          | 9           |
| 116  | Veer Bhadra Patti    | 1152                      | 404          | 138                      | 254                             | 207                                  | 69                       | 9          | 71          |
| 117  | Veerampur            | 602                       | 210          | 70                       | 131                             | 107                                  | 34                       | 5          | 45          |
| 118  | Vijaipur N. Umariya  | 303                       | 106          | 36                       | 67                              | 54                                   | 17                       | 2          | 21          |
| 119  | Zianpur              | 386                       | 135          | 46                       | 84                              | 69                                   | 22                       | 2          | 28          |
| 120  | Ziapur               | 57                        | 20           | 6                        | 12                              | 10                                   | 3                        | 0          | 6           |
| <b>Total</b>   |                      | <b>47793</b>              | <b>16752</b> | <b>5651</b>              | <b>10467</b>                    | <b>8560</b>                          | <b>2767</b>              | <b>361</b> | <b>3235</b> |



| Details Of Projected Productivity of Livestock Population in Pre Project Period of |                      |                         |      |      |         |      |         |      |        | Veerbhadrappatti, IWMP-IV |             |      |      | District- |       | Bhadohi (St Ravidas Nagar) |       |        |     | Other |
|--|----------------------|-------------------------|------|------|---------|------|---------|------|--------|---------------------------|-------------|------|------|-----------|-------|----------------------------|-------|--------|-----|-------|
| S. No.   | Name of Village      | Name of Gram Panchayat  | Cow  |      |         |      | Buffalo |      |        |                           | Ox/<br>Bull | Goat |      | Pig       |       | Poultry                    |       |        |     |       |
|  |                      |                         | Desi |      | Crossed |      | Desi    |      | Murrah |                           |             | Nos. | Kg.  | Nos.      | Kg.   | Broiler                    |       | Layers |     |       |
|  |                      |                         | Nos. | Ltr. | Nos.    | Ltr. | Nos.    | Ltr. | Nos.   | Ltr.                      |             |      |      |           |       | Nos.                       | Kg.   | Nos.   | Kg. |       |
| 1  | Adiyapur             | Gowali                  | 3    | 1.2  | 2       | 2.25 | 4       | 2.5  | 4      | 3.5                       | 3           | 6    | 8-10 | 0         | 0     | 6                          | 1-1.5 | 4      | 120 |       |
| 2  | Ainachh              | Ainachh                 | 34   | 1.2  | 9       | 2.25 | 42      | 2.5  | 7      | 3.5                       | 8           | 28   | 8-10 | 26        | 12-15 | 25                         | 1-1.5 | 10     | 120 |       |
| 3  | Amilhara             | Amilhara                | 67   | 1.2  | 20      | 2.25 | 101     | 2.5  | 11     | 3.5                       | 16          | 61   | 8-10 | 9         | 12-15 | 55                         | 1-1.5 | 19     | 120 |       |
| 4  | Anapur               | Paraupur                | 6    | 1.2  | 2       | 2.25 | 7       | 2.5  | 4      | 3.5                       | 3           | 7    | 8-10 | 0         | 0     | 7                          | 1-1.5 | 4      | 120 |       |
| 5  | Arazi Jait Patti     | Kalipur                 | 2    | 1.2  | 2       | 2.25 | 2       | 2.5  | 4      | 3.5                       | 3           | 5    | 8-10 | 0         | 0     | 5                          | 1-1.5 | 4      | 120 |       |
| 6  | Asaipur              | Asaipur                 | 22   | 1.2  | 6       | 2.25 | 28      | 2.5  | 6      | 3.5                       | 6           | 19   | 8-10 | 14        | 12-15 | 18                         | 1-1.5 | 7      | 120 |       |
| 7  | Balapur              | Balapur                 | 22   | 1.2  | 6       | 2.25 | 27      | 2.5  | 6      | 3.5                       | 6           | 19   | 8-10 | 32        | 12-15 | 18                         | 1-1.5 | 7      | 120 |       |
| 8  | Balapur Rohi         | Parashurampur N. Umarao | 20   | 1.2  | 6       | 2.25 | 25      | 2.5  | 5      | 3.5                       | 6           | 18   | 8-10 | 21        | 12-15 | 17                         | 1-1.5 | 7      | 120 |       |
| 9  | Balipur Dehat        | Gopipur                 | 8    | 1.2  | 3       | 2.25 | 10      | 2.5  | 4      | 3.5                       | 4           | 9    | 8-10 | 17        | 12-15 | 9                          | 1-1.5 | 5      | 120 |       |
| 10   | Banai                | Bavai                   | 38   | 1.2  | 12      | 2.25 | 59      | 2.5  | 8      | 3.5                       | 10          | 37   | 8-10 | 29        | 12-15 | 34                         | 1-1.5 | 12     | 120 |       |
| 11   | Baragaon             | Baragaon                | 57   | 1.2  | 15      | 2.25 | 71      | 2.5  | 9      | 3.5                       | 12          | 44   | 8-10 | 35        | 12-15 | 40                         | 1-1.5 | 14     | 120 |       |
| 12   | Bayawa               | Sahasipur               | 16   | 1.2  | 5       | 2.25 | 20      | 2.5  | 5      | 3.5                       | 5           | 15   | 8-10 | 0         | 0     | 14                         | 1-1.5 | 6      | 120 |       |
| 13   | Bharatpur Baragaon   | Bharatpur Baragaon      | 35   | 1.2  | 10      | 2.25 | 47      | 2.5  | 7      | 3.5                       | 9           | 30   | 8-10 | 28        | 12-15 | 28                         | 1-1.5 | 10     | 120 |       |
| 14   | Bhawapur Or Thalapur | Paraupur                | 11   | 1.2  | 4       | 2.25 | 14      | 2.5  | 4      | 3.5                       | 4           | 11   | 8-10 | 0         | 0     | 11                         | 1-1.5 | 5      | 120 |       |
| 15   | Bhawri               | Bhawri                  | 72   | 1.2  | 26      | 2.25 | 131     | 2.5  | 14     | 3.5                       | 20          | 78   | 8-10 | 56        | 12-15 | 71                         | 1-1.5 | 23     | 120 |       |
| 16   | Bhidiura             | Bhidiura                | 58   | 1.2  | 19      | 2.25 | 95      | 2.5  | 11     | 3.5                       | 15          | 58   | 8-10 | 71        | 12-15 | 53                         | 1-1.5 | 18     | 120 |       |
| 17   | Bhikhamapur          | Bhikhamapur             | 27   | 1.2  | 9       | 2.25 | 42      | 2.5  | 7      | 3.5                       | 8           | 27   | 8-10 | 0         | 0     | 25                         | 1-1.5 | 10     | 120 |       |
| 18   | Bhupat Patti         | Ghatampur               | 23   | 1.2  | 7       | 2.25 | 28      | 2.5  | 6      | 3.5                       | 6           | 20   | 8-10 | 41        | 12-15 | 18                         | 1-1.5 | 8      | 120 |       |
| 19   | Bhurakhi             | Bhuraki                 | 62   | 1.2  | 19      | 2.25 | 93      | 2.5  | 11     | 3.5                       | 15          | 56   | 8-10 | 51        | 12-15 | 51                         | 1-1.5 | 17     | 120 |       |
| 20   | Bisauli Kripalpur    | Bisauli Kripalpur       | 38   | 1.2  | 10      | 2.25 | 48      | 2.5  | 7      | 3.5                       | 9           | 31   | 8-10 | 47        | 12-15 | 28                         | 1-1.5 | 10     | 120 |       |
| 21   | Chak Baijoo          | Tal Supaila             | 2    | 1.2  | 2       | 2.25 | 2       | 2.5  | 4      | 3.5                       | 3           | 5    | 8-10 | 0         | 0     | 5                          | 1-1.5 | 4      | 120 |       |
| 22   | Chak Dukharan        | Pali                    | 0    | 0    | 0       | 0    | 0       | 0    | 0      | 0                         | 0           | 0    | 0    | 0         | 0     | 0                          | 0     | 0      | 0   |       |
| 23   | Chak Gumani          | Chak Gumani             | 30   | 1.2  | 8       | 2.25 | 38      | 2.5  | 6      | 3.5                       | 7           | 25   | 8-10 | 23        | 12-15 | 23                         | 1-1.5 | 9      | 120 |       |
| 24   | Chak Hanuman         | Raipur                  | 9    | 1.2  | 3       | 2.25 | 10      | 2.5  | 4      | 3.5                       | 4           | 10   | 8-10 | 22        | 12-15 | 9                          | 1-1.5 | 5      | 120 |       |
| 25   | Chak Harhat Giri     | Vari                    | 6    | 1.2  | 2       | 2.25 | 7       | 2.5  | 4      | 3.5                       | 3           | 7    | 8-10 | 0         | 0     | 7                          | 1-1.5 | 4      | 120 |       |
| 26   | Chak Jura            | Balapur                 | 4    | 1.2  | 2       | 2.25 | 5       | 2.5  | 4      | 3.5                       | 3           | 6    | 8-10 | 0         | 0     | 6                          | 1-1.5 | 4      | 120 |       |
| 27   | Chak Kaluti          | Gajdhara                | 17   | 1.2  | 5       | 2.25 | 21      | 2.5  | 5      | 3.5                       | 5           | 15   | 8-10 | 0         | 0     | 14                         | 1-1.5 | 6      | 120 |       |
| 28   | Chak Kishun Gir      | Malhaiya                | 4    | 1.2  | 2       | 2.25 | 4       | 2.5  | 4      | 3.5                       | 3           | 6    | 8-10 | 0         | 0     | 6                          | 1-1.5 | 4      | 120 |       |
| 29   | Chak Kishundas       | Chak Kishundas          | 38   | 1.2  | 10      | 2.25 | 48      | 2.5  | 7      | 3.5                       | 9           | 31   | 8-10 | 12        | 12-15 | 28                         | 1-1.5 | 11     | 120 |       |

| Details Of Projected Productivity of Livestock Population in Pre Project Period of |                           |                        |      |      |         |      |         |      |        | Veerbhadrappatti, IWMP-IV |             |      |      | District- |       | Bhadohi (St Ravidas Nagar) |       |        |     | Other |      |
|--|---------------------------|------------------------|------|------|---------|------|---------|------|--------|---------------------------|-------------|------|------|-----------|-------|----------------------------|-------|--------|-----|-------|------|
| S. No.   | Name of Village           | Name of Gram Panchayat | Cow  |      |         |      | Buffalo |      |        |                           | Ox/<br>Bull | Goat |      | Pig       |       | Poultry                    |       |        |     |       |      |
|  |                           |                        | Desi |      | Crossed |      | Desi    |      | Murrah |                           |             | Nos. | Kg.  | Nos.      | Kg.   | Broiler                    |       | Layers |     |       |      |
|  |                           |                        | Nos. | Ltr. | Nos.    | Ltr. | Nos.    | Ltr. | Nos.   | Ltr.                      |             |      |      |           |       | Nos.                       | Kg.   | Nos.   | Kg. |       | Nos. |
| 30   | Chak Kumar Jati           | Tal Supaila            | 14   | 1.2  | 4       | 2.25 | 17      | 2.5  | 5      | 3.5                       | 5           | 13   | 8-10 | 0         | 0     | 12                         | 1-1.5 | 6      | 120 |       |      |
| 31   | Chak Sitaram              | Bhidiura               | 0    | 0    | 0       | 0    | 0       | 0    | 0      | 0                         | 0           | 0    | 0    | 0         | 0     | 0                          | 0     | 0      | 0   | 0     |      |
| 32   | Chak Sridatt              | Raipur                 | 9    | 1.2  | 3       | 2.25 | 11      | 2.5  | 4      | 3.5                       | 4           | 10   | 8-10 | 0         | 0     | 10                         | 1-1.5 | 5      | 120 |       |      |
| 33   | Chak Todar                | Chak Todar             | 28   | 1.2  | 8       | 2.25 | 35      | 2.5  | 6      | 3.5                       | 7           | 23   | 8-10 | 23        | 12-15 | 21                         | 1-1.5 | 9      | 120 |       |      |
| 34   | Chak Vedua                | Pali                   | 6    | 1.2  | 3       | 2.25 | 7       | 2.5  | 4      | 3.5                       | 3           | 8    | 8-10 | 0         | 0     | 8                          | 1-1.5 | 4      | 120 |       |      |
| 35   | Danpur Patti West         | Danpur Patti West      | 50   | 1.2  | 13      | 2.25 | 62      | 2.5  | 8      | 3.5                       | 11          | 39   | 8-10 | 29        | 12-15 | 36                         | 1-1.5 | 13     | 120 |       |      |
| 36   | Danupur Patti Purab       | Danupur Patti Purab    | 43   | 1.2  | 11      | 2.25 | 54      | 2.5  | 8      | 3.5                       | 9           | 34   | 8-10 | 11        | 12-15 | 31                         | 1-1.5 | 11     | 120 |       |      |
| 37   | Dasawatpur                | Dasawatpur             | 54   | 1.2  | 14      | 2.25 | 68      | 2.5  | 9      | 3.5                       | 11          | 42   | 8-10 | 0         | 0     | 38                         | 1-1.5 | 13     | 120 |       |      |
| 38   | Dasharathpur              | Dasharathpur li        | 47   | 1.2  | 12      | 2.25 | 59      | 2.5  | 8      | 3.5                       | 10          | 37   | 8-10 | 52        | 12-15 | 34                         | 1-1.5 | 12     | 120 |       |      |
| 39   | Devajitpur                | Devajeetpur            | 27   | 1.2  | 8       | 2.25 | 34      | 2.5  | 6      | 3.5                       | 7           | 23   | 8-10 | 38        | 12-15 | 21                         | 1-1.5 | 8      | 120 |       |      |
| 40   | Duhia Bankat              | Bahraichi              | 6    | 1.2  | 3       | 2.25 | 7       | 2.5  | 4      | 3.5                       | 3           | 8    | 8-10 | 0         | 0     | 8                          | 1-1.5 | 4      | 120 |       |      |
| 41   | Dulhipur                  | Dulhipur               | 30   | 1.2  | 8       | 2.25 | 38      | 2.5  | 6      | 3.5                       | 7           | 25   | 8-10 | 28        | 12-15 | 23                         | 1-1.5 | 9      | 120 |       |      |
| 42   | Fattupur Or Brahman       | Fattupur Bramhnan      | 29   | 1.2  | 8       | 2.25 | 37      | 2.5  | 6      | 3.5                       | 7           | 25   | 8-10 | 41        | 12-15 | 23                         | 1-1.5 | 9      | 120 |       |      |
| 43   | Gajdhara                  | Gajdhara               | 28   | 1.2  | 8       | 2.25 | 34      | 2.5  | 6      | 3.5                       | 7           | 23   | 8-10 | 18        | 12-15 | 21                         | 1-1.5 | 8      | 120 |       |      |
| 44   | Ganeshraypur              | Ganeshraypur           | 78   | 1.2  | 20      | 2.25 | 99      | 2.5  | 11     | 3.5                       | 15          | 60   | 8-10 | 41        | 12-15 | 54                         | 1-1.5 | 18     | 120 |       |      |
| 45   | Ghatampur                 | Ghatampur              | 11   | 1.2  | 4       | 2.25 | 13      | 2.5  | 4      | 3.5                       | 4           | 11   | 8-10 | 0         | 0     | 10                         | 1-1.5 | 5      | 120 |       |      |
| 46   | Ghoraha                   | Ghoraha                | 49   | 1.2  | 13      | 2.25 | 61      | 2.5  | 8      | 3.5                       | 10          | 38   | 8-10 | 24        | 12-15 | 35                         | 1-1.5 | 13     | 120 |       |      |
| 47   | Gokul Patti               | Gokul Patti            | 13   | 1.2  | 4       | 2.25 | 16      | 2.5  | 5      | 3.5                       | 4           | 12   | 8-10 | 9         | 12-15 | 12                         | 1-1.5 | 6      | 120 |       |      |
| 48   | Govind Patti              | Kanakpur               | 18   | 1.2  | 5       | 2.25 | 22      | 2.5  | 5      | 3.5                       | 5           | 16   | 8-10 | 0         | 0     | 15                         | 1-1.5 | 7      | 120 |       |      |
| 49   | Gowali                    | Gowali                 | 45   | 1.2  | 12      | 2.25 | 57      | 2.5  | 8      | 3.5                       | 10          | 36   | 8-10 | 32        | 12-15 | 33                         | 1-1.5 | 12     | 120 |       |      |
| 50   | Gyanpur                   | Gopipur                | 36   | 1.2  | 10      | 2.25 | 45      | 2.5  | 7      | 3.5                       | 8           | 29   | 8-10 | 62        | 12-15 | 27                         | 1-1.5 | 10     | 120 |       |      |
| 51   | Halwal Shahpur            | Zianpur                | 7    | 1.2  | 3       | 2.25 | 8       | 2.5  | 4      | 3.5                       | 3           | 8    | 8-10 | 0         | 0     | 8                          | 1-1.5 | 4      | 120 |       |      |
| 52   | Haripatti                 | Hari Patti             | 33   | 1.2  | 9       | 2.25 | 42      | 2.5  | 7      | 3.5                       | 8           | 27   | 8-10 | 41        | 12-15 | 25                         | 1-1.5 | 10     | 120 |       |      |
| 53   | Hiai                      | Ghatampur              | 20   | 1.2  | 6       | 2.25 | 25      | 2.5  | 5      | 3.5                       | 6           | 18   | 8-10 | 19        | 12-15 | 16                         | 1-1.5 | 7      | 120 |       |      |
| 54   | Jagatpur                  | Jagatpur               | 34   | 1.2  | 9       | 2.25 | 43      | 2.5  | 7      | 3.5                       | 8           | 28   | 8-10 | 0         | 0     | 26                         | 1-1.5 | 10     | 120 |       |      |
| 55   | Jagdishpur Visen          | Dasharathpur li        | 7    | 1.2  | 3       | 2.25 | 8       | 2.5  | 4      | 3.5                       | 3           | 8    | 8-10 | 0         | 0     | 8                          | 1-1.5 | 5      | 120 |       |      |
| 56   | Jodhapur N. Ramchandrapur | Asaipur                | 25   | 1.2  | 7       | 2.25 | 31      | 2.5  | 6      | 3.5                       | 6           | 21   | 8-10 | 9         | 12-15 | 20                         | 1-1.5 | 8      | 120 |       |      |
| 57   | Jorai                     | Jorai                  | 90   | 1.2  | 23      | 2.25 | 113     | 2.5  | 12     | 3.5                       | 17          | 68   | 8-10 | 80        | 12-15 | 62                         | 1-1.5 | 20     | 120 |       |      |
| 58   | Kalipur                   | Nagmanpur              | 27   | 1.2  | 8       | 2.25 | 33      | 2.5  | 6      | 3.5                       | 7           | 23   | 8-10 | 18        | 12-15 | 21                         | 1-1.5 | 8      | 120 |       |      |

| Details Of Projected Productivity of Livestock Population in Pre Project Period of |                      |                        |      |      |         |      |         |      |        | Veerbhadrappatti, IWMP-IV |             |      |      | District- |       | Bhadohi (St Ravidas Nagar) |       |        |     |      | Other |
|--|----------------------|------------------------|------|------|---------|------|---------|------|--------|---------------------------|-------------|------|------|-----------|-------|----------------------------|-------|--------|-----|------|-------|
| S. No.   | Name of Village      | Name of Gram Panchayat | Cow  |      |         |      | Buffalo |      |        |                           | Ox/<br>Bull | Goat |      | Pig       |       | Poultry                    |       |        |     |      |       |
|  |                      |                        | Desi |      | Crossed |      | Desi    |      | Murrah |                           |             | Nos. | Kg.  | Nos.      | Kg.   | Broiler                    |       | Layers |     |      |       |
|  |                      |                        | Nos. | Ltr. | Nos.    | Ltr. | Nos.    | Ltr. | Nos.   | Ltr.                      |             |      |      |           |       | Nos.                       | Kg.   | Nos.   | Kg. | Nos. |       |
| 59   | Kanakpur             | Kanakpur               | 54   | 1.2  | 14      | 2.25 | 68      | 2.5  | 9      | 3.5                       | 11          | 42   | 8-10 | 19        | 12-15 | 38                         | 1-1.5 | 13     | 120 |      |       |
| 60   | Kanchanpur           | Kanchanpur             | 29   | 1.2  | 8       | 2.25 | 36      | 2.5  | 6      | 3.5                       | 7           | 24   | 8-10 | 22        | 12-15 | 22                         | 1-1.5 | 9      | 120 |      |       |
| 61   | Kanti Rampur         | Kantirampur            | 25   | 1.2  | 7       | 2.25 | 31      | 2.5  | 6      | 3.5                       | 6           | 21   | 8-10 | 0         | 0     | 20                         | 1-1.5 | 8      | 120 |      |       |
| 62   | Karigaon             | Karigaon               | 78   | 1.2  | 22      | 2.25 | 112     | 2.5  | 12     | 3.5                       | 17          | 67   | 8-10 | 75        | 12-15 | 61                         | 1-1.5 | 20     | 120 |      |       |
| 63   | Kasidaha             | Kasidaha               | 102  | 1.2  | 33      | 2.25 | 167     | 2.5  | 17     | 3.5                       | 24          | 98   | 8-10 | 126       | 12-15 | 89                         | 1-1.5 | 28     | 120 |      |       |
| 64   | Kasiyapur            | Kasiyapur              | 31   | 1.2  | 9       | 2.25 | 39      | 2.5  | 6      | 3.5                       | 7           | 26   | 8-10 | 28        | 12-15 | 24                         | 1-1.5 | 9      | 120 |      |       |
| 65   | Kawal                | Kawal                  | 48   | 1.2  | 13      | 2.25 | 60      | 2.5  | 8      | 3.5                       | 10          | 38   | 8-10 | 34        | 12-15 | 35                         | 1-1.5 | 12     | 120 |      |       |
| 66   | Keshopur Sarpataha   | Keshopur Sarpataha     | 55   | 1.2  | 16      | 2.25 | 77      | 2.5  | 9      | 3.5                       | 12          | 47   | 8-10 | 48        | 12-15 | 43                         | 1-1.5 | 15     | 120 |      |       |
| 67   | Khanapur N. Makanpur | Khanapur               | 18   | 1.2  | 5       | 2.25 | 22      | 2.5  | 5      | 3.5                       | 5           | 16   | 8-10 | 15        | 12-15 | 15                         | 1-1.5 | 7      | 120 |      |       |
| 68   | Kharagsen Patti      | Gokul Patti            | 45   | 1.2  | 15      | 2.25 | 75      | 2.5  | 9      | 3.5                       | 12          | 46   | 8-10 | 58        | 12-15 | 42                         | 1-1.5 | 15     | 120 |      |       |
| 69   | Kheokhar             | Kheokhar               | 68   | 1.2  | 25      | 2.25 | 124     | 2.5  | 13     | 3.5                       | 19          | 74   | 8-10 | 86        | 12-15 | 67                         | 1-1.5 | 22     | 120 |      |       |
| 70   | Kusauli              | Kusauli                | 42   | 1.2  | 11      | 2.25 | 53      | 2.5  | 8      | 3.5                       | 9           | 34   | 8-10 | 0         | 0     | 31                         | 1-1.5 | 11     | 120 |      |       |
| 71   | Lakhano              | Lakhano                | 52   | 1.2  | 14      | 2.25 | 65      | 2.5  | 9      | 3.5                       | 11          | 41   | 8-10 | 26        | 12-15 | 37                         | 1-1.5 | 13     | 120 |      |       |
| 72   | Lokmanpur            | Lokmanpur              | 24   | 1.2  | 7       | 2.25 | 30      | 2.5  | 6      | 3.5                       | 6           | 20   | 8-10 | 0         | 0     | 19                         | 1-1.5 | 8      | 120 |      |       |
| 73   | Mahasingh Patti      | Sadawpur               | 18   | 1.2  | 5       | 2.25 | 23      | 2.5  | 5      | 3.5                       | 5           | 16   | 8-10 | 16        | 12-15 | 15                         | 1-1.5 | 7      | 120 |      |       |
| 74   | Mahdepur             | Mahdepur               | 45   | 1.2  | 15      | 2.25 | 70      | 2.5  | 9      | 3.5                       | 12          | 44   | 8-10 | 13        | 12-15 | 40                         | 1-1.5 | 14     | 120 |      |       |
| 75   | Mahjuda              | Mahjuda                | 49   | 1.2  | 17      | 2.25 | 85      | 2.5  | 10     | 3.5                       | 13          | 52   | 8-10 | 39        | 12-15 | 47                         | 1-1.5 | 16     | 120 |      |       |
| 76   | Makanpur Rohi        | Makanpur Rohi          | 38   | 1.2  | 10      | 2.25 | 48      | 2.5  | 7      | 3.5                       | 9           | 31   | 8-10 | 19        | 12-15 | 28                         | 1-1.5 | 10     | 120 |      |       |
| 77   | Malhaiya             | Malhaiya               | 29   | 1.2  | 8       | 2.25 | 37      | 2.5  | 6      | 3.5                       | 7           | 24   | 8-10 | 24        | 12-15 | 22                         | 1-1.5 | 9      | 120 |      |       |
| 78   | Matethu              | Matethu                | 39   | 1.2  | 11      | 2.25 | 50      | 2.5  | 7      | 3.5                       | 9           | 32   | 8-10 | 0         | 0     | 29                         | 1-1.5 | 11     | 120 |      |       |
| 79   | Mau Ramshala         | Mau Ramshala           | 50   | 1.2  | 13      | 2.25 | 63      | 2.5  | 8      | 3.5                       | 11          | 40   | 8-10 | 38        | 12-15 | 36                         | 1-1.5 | 13     | 120 |      |       |
| 80   | Meenapur             | Meenapur               | 31   | 1.2  | 9       | 2.25 | 39      | 2.5  | 7      | 3.5                       | 8           | 26   | 8-10 | 26        | 12-15 | 24                         | 1-1.5 | 9      | 120 |      |       |
| 81   | Milkipur             | Milki                  | 43   | 1.2  | 11      | 2.25 | 54      | 2.5  | 8      | 3.5                       | 9           | 34   | 8-10 | 38        | 12-15 | 31                         | 1-1.5 | 11     | 120 |      |       |
| 82   | Nagmanpur            | Nagmanpur              | 51   | 1.2  | 17      | 2.25 | 81      | 2.5  | 10     | 3.5                       | 13          | 50   | 8-10 | 56        | 12-15 | 45                         | 1-1.5 | 16     | 120 |      |       |
| 83   | Nanda Kapura         | Nandapur               | 24   | 1.2  | 7       | 2.25 | 30      | 2.5  | 6      | 3.5                       | 6           | 21   | 8-10 | 0         | 12-15 | 19                         | 1-1.5 | 8      | 120 |      |       |
| 84   | Nathaipur            | Nathaipur              | 82   | 1.2  | 30      | 2.25 | 150     | 2.5  | 15     | 3.5                       | 22          | 89   | 8-10 | 108       | 12-15 | 80                         | 1-1.5 | 26     | 120 |      |       |
| 85   | Nauvapur             | Ganeshraypur           | 18   | 1.2  | 5       | 2.25 | 22      | 2.5  | 5      | 3.5                       | 5           | 16   | 8-10 | 41        | 12-15 | 15                         | 1-1.5 | 7      | 120 |      |       |
| 86   | Nazarpur             | Newada Rohi            | 27   | 1.2  | 8       | 2.25 | 34      | 2.5  | 6      | 3.5                       | 7           | 23   | 8-10 | 14        | 12-15 | 21                         | 1-1.5 | 8      | 120 |      |       |
| 87   | Newada Rohi          | Newada Rohi            | 23   | 1.2  | 7       | 2.25 | 29      | 2.5  | 6      | 3.5                       | 6           | 20   | 8-10 | 10        | 12-15 | 19                         | 1-1.5 | 8      | 120 |      |       |

| Details Of Projected Productivity of Livestock Population in Pre Project Period of |                          |                          |      |      |         |      |         |      |        | Veerbhadrappatti, IWMP-IV |             |      |      | District- |       | Bhadohi (St Ravidas Nagar) |       |        |     | Other |
|--|--------------------------|--------------------------|------|------|---------|------|---------|------|--------|---------------------------|-------------|------|------|-----------|-------|----------------------------|-------|--------|-----|-------|
| S. No.   | Name of Village          | Name of Gram Panchayat   | Cow  |      |         |      | Buffalo |      |        |                           | Ox/<br>Bull | Goat |      | Pig       |       | Poultry                    |       |        |     |       |
|  |                          |                          | Desi |      | Crossed |      | Desi    |      | Murrah |                           |             | Nos. | Kg.  | Nos.      | Kg.   | Broiler                    |       | Layers |     |       |
|  |                          |                          | Nos. | Ltr. | Nos.    | Ltr. | Nos.    | Ltr. | Nos.   | Ltr.                      |             |      |      |           |       | Nos.                       | Kg.   | Nos.   | Kg. |       |
| 88   | Pakari Kala N. Valapur   | Pakari Kala N. Valapur   | 42   | 1.2  | 11      | 2.25 | 53      | 2.5  | 8      | 3.5                       | 9           | 34   | 8-10 | 33        | 12-15 | 31                         | 1-1.5 | 11     | 120 |       |
| 89   | Pakari Khurd N. Mahatuda | Pakari Khurd N. Mahatuda | 42   | 1.2  | 11      | 2.25 | 53      | 2.5  | 8      | 3.5                       | 9           | 34   | 8-10 | 11        | 12-15 | 31                         | 1-1.5 | 11     | 120 |       |
| 90   | Pali                     | Pali                     | 65   | 1.2  | 17      | 2.25 | 82      | 2.5  | 10     | 3.5                       | 13          | 50   | 8-10 | 38        | 12-15 | 46                         | 1-1.5 | 16     | 120 |       |
| 91   | Parasrampur Baragaon     | Kanchanpur               | 21   | 1.2  | 6       | 2.25 | 27      | 2.5  | 6      | 3.5                       | 6           | 19   | 8-10 | 22        | 12-15 | 17                         | 1-1.5 | 7      | 120 |       |
| 92   | Paraupur                 | Paraupur                 | 13   | 1.2  | 4       | 2.25 | 16      | 2.5  | 5      | 3.5                       | 4           | 13   | 8-10 | 0         | 0     | 12                         | 1-1.5 | 6      | 120 |       |
| 93   | Poore Garediya           | Poore Gareriya           | 29   | 1.2  | 8       | 2.25 | 36      | 2.5  | 6      | 3.5                       | 7           | 24   | 8-10 | 37        | 12-15 | 22                         | 1-1.5 | 9      | 120 |       |
| 94   | Raghurampur              | Raghurampur              | 32   | 1.2  | 9       | 2.25 | 40      | 2.5  | 7      | 3.5                       | 8           | 26   | 8-10 | 42        | 12-15 | 24                         | 1-1.5 | 9      | 120 |       |
| 95   | Raipur                   | Raipur                   | 18   | 1.2  | 6       | 2.25 | 23      | 2.5  | 5      | 3.5                       | 5           | 17   | 8-10 | 0         | 0     | 15                         | 1-1.5 | 7      | 120 |       |
| 96   | Ramchandrapur            | Ramchandarpur            | 27   | 1.2  | 8       | 2.25 | 33      | 2.5  | 6      | 3.5                       | 7           | 23   | 8-10 | 30        | 12-15 | 21                         | 1-1.5 | 8      | 120 |       |
| 97   | Ramkapura Chauthar       | Raipur                   | 7    | 1.2  | 3       | 2.25 | 9       | 2.5  | 4      | 3.5                       | 3           | 9    | 8-10 | 0         | 0     | 8                          | 1-1.5 | 5      | 120 |       |
| 98   | Sadawpur                 | Sadawpur                 | 33   | 1.2  | 9       | 2.25 | 41      | 2.5  | 7      | 3.5                       | 8           | 27   | 8-10 | 9         | 12-15 | 25                         | 1-1.5 | 9      | 120 |       |
| 99   | Sagarpur                 | Sagarpur                 | 47   | 1.2  | 12      | 2.25 | 59      | 2.5  | 8      | 3.5                       | 10          | 37   | 8-10 | 27        | 12-15 | 34                         | 1-1.5 | 12     | 120 |       |
| 100  | Sahasipur                | Sahasipur                | 16   | 1.2  | 5       | 2.25 | 20      | 2.5  | 5      | 3.5                       | 5           | 15   | 8-10 | 13        | 12-15 | 14                         | 1-1.5 | 6      | 120 |       |
| 101  | Sanath Patti             | Kharagpur                | 9    | 1.2  | 3       | 2.25 | 11      | 2.5  | 4      | 3.5                       | 4           | 10   | 8-10 | 0         | 0     | 9                          | 1-1.5 | 5      | 120 |       |
| 102  | Sarai Ruddi              | Sarairuddi               | 22   | 1.2  | 6       | 2.25 | 28      | 2.5  | 6      | 3.5                       | 6           | 19   | 8-10 | 10        | 12-15 | 18                         | 1-1.5 | 7      | 120 |       |
| 103  | Saravan                  | Ramaipur N. Kalipur      | 16   | 1.2  | 5       | 2.25 | 20      | 2.5  | 5      | 3.5                       | 5           | 15   | 8-10 | 13        | 12-15 | 14                         | 1-1.5 | 6      | 120 |       |
| 104  | Saripur                  | Saripur                  | 10   | 1.2  | 4       | 2.25 | 13      | 2.5  | 4      | 3.5                       | 4           | 11   | 8-10 | 0         | 0     | 10                         | 1-1.5 | 5      | 120 |       |
| 105  | Saripur Urf Umarpur      | Saripur Urf Umarpur      | 36   | 1.2  | 10      | 2.25 | 45      | 2.5  | 7      | 3.5                       | 8           | 29   | 8-10 | 29        | 12-15 | 27                         | 1-1.5 | 10     | 120 |       |
| 106  | Shivrampur               | Shivrampur               | 33   | 1.2  | 9       | 2.25 | 42      | 2.5  | 7      | 3.5                       | 8           | 27   | 8-10 | 48        | 12-15 | 25                         | 1-1.5 | 10     | 120 |       |
| 107  | Taktaiya Or Takraiya     | Lakhano                  | 16   | 1.2  | 5       | 2.25 | 20      | 2.5  | 5      | 3.5                       | 5           | 15   | 8-10 | 46        | 12-15 | 14                         | 1-1.5 | 6      | 120 |       |
| 108  | Tal Auri                 | Meenapur                 | 0    | 1.2  | 0       | 2.25 | 0       | 2.5  | 0      | 3.5                       | 0           | 0    | 8-10 | 0         | 0     | 0                          | 1-1.5 | 0      | 120 |       |
| 109  | Tal Supaia               | Tal Supaila              | 15   | 1.2  | 5       | 2.25 | 18      | 2.5  | 5      | 3.5                       | 5           | 14   | 8-10 | 8         | 12-15 | 13                         | 1-1.5 | 6      | 120 |       |
| 110  | Talodra                  | Meenapur                 | 0    | 0    | 0       | 0    | 0       | 0    | 0      | 0                         | 0           | 0    | 0    | 0         | 0     | 0                          | 0     | 0      | 0   |       |
| 111  | Tulapur N. Bagaon        | Sahasipur                | 13   | 1.2  | 4       | 2.25 | 17      | 2.5  | 5      | 3.5                       | 4           | 13   | 8-10 | 0         | 0     | 12                         | 1-1.5 | 6      | 120 |       |
| 112  | Udhopur                  | Jamua                    | 10   | 1.2  | 4       | 2.25 | 13      | 2.5  | 4      | 3.5                       | 4           | 11   | 8-10 | 11        | 12-15 | 10                         | 1-1.5 | 5      | 120 |       |
| 113  | Vairi Parawa             | Vairi Parawa             | 64   | 1.2  | 17      | 2.25 | 81      | 2.5  | 10     | 3.5                       | 13          | 50   | 8-10 | 60        | 12-15 | 45                         | 1-1.5 | 16     | 120 |       |
| 114  | Vari                     | Vari                     | 83   | 1.2  | 21      | 2.25 | 105     | 2.5  | 12     | 3.5                       | 16          | 63   | 8-10 | 15        | 12-15 | 58                         | 1-1.5 | 19     | 120 |       |
| 115  | Vasupur                  | Makanpur Rohi            | 9    | 1.2  | 3       | 2.25 | 10      | 2.5  | 4      | 3.5                       | 4           | 10   | 8-10 | 0         | 0     | 9                          | 1-1.5 | 5      | 120 |       |
| 116  | Veer Bhadra Patti        | Veer Bhadra Patti        | 74   | 1.2  | 23      | 2.25 | 114     | 2.5  | 12     | 3.5                       | 17          | 68   | 8-10 | 20        | 12-15 | 62                         | 1-1.5 | 21     | 120 |       |

| Details Of Projected Productivity of Livestock Population in Pre Project Period of |                     |                        |             |            |             |            |             |            |            | Veerbhadrapatti, IWMP-IV |            |             | District- |             | Bhadohi (St Ravidas Nagar) |             |             |             |            |       |
|--|---------------------|------------------------|-------------|------------|-------------|------------|-------------|------------|------------|--------------------------|------------|-------------|-----------|-------------|----------------------------|-------------|-------------|-------------|------------|-------|
| S. No.   | Name of Village     | Name of Gram Panchayat | Cow         |            |             |            | Buffalo     |            |            |                          | Ox/ Bull   | Goat        |           | Pig         |                            | Poultry     |             |             |            | Other |
|  |                     |                        | Desi        |            | Crossed     |            | Desi        |            | Murrah     |                          |            | Nos.        | Kg.       | Nos.        | Kg.                        | Broiler     |             | Layers      |            |       |
|  |                     |                        | Nos.        | Ltr.       | Nos.        | Ltr.       | Nos.        | Ltr.       | Nos.       | Ltr.                     |            |             |           |             |                            | Nos.        | Kg.         | Nos.        | Kg.        |       |
| 117  | Veerampur           | Veerampur              | 42          | 1.2        | 15          | 2.25       | 73          | 2.5        | 9          | 3.5                      | 12         | 45          | 8-10      | 40          | 12-15                      | 41          | 1-1.5       | 14          | 120        |       |
| 118  | Vijaipur N. Umariya | Vijayipur              | 23          | 1.2        | 7           | 2.25       | 29          | 2.5        | 6          | 3.5                      | 6          | 20          | 8-10      | 0           | 0                          | 19          | 1-1.5       | 8           | 120        |       |
| 119  | Zianpur             | Zianpur                | 34          | 1.2        | 9           | 2.25       | 43          | 2.5        | 7          | 3.5                      | 8          | 28          | 8-10      | 25          | 12-15                      | 26          | 1-1.5       | 10          | 120        |       |
| 120  | Ziapur              | Lokmanpur              | 6           | 1.2        | 3           | 2.25       | 7           | 2.5        | 4          | 3.5                      | 3          | 8           | 8-10      | 0           | 0                          | 7           | 1-1.5       | 4           | 120        |       |
| <b>Total</b>   |                     |                        | <b>3740</b> | <b>1.1</b> | <b>1099</b> | <b>2.1</b> | <b>5063</b> | <b>2.1</b> | <b>796</b> | <b>3</b>                 | <b>934</b> | <b>3293</b> | <b>9</b>  | <b>2675</b> | <b>13.5</b>                | <b>3022</b> | <b>1.25</b> | <b>1143</b> | <b>120</b> |       |

| Details Of Projected Productivity of Livestock Population in Post Project Period of |                      |                         |      |      |         |      |         |      |        | Veerbhadrappatti, IWMP-IV |             |      |       | District- |       | Bhadohi (St Ravidas Nagar) |       |        |     | Other |
|---|----------------------|-------------------------|------|------|---------|------|---------|------|--------|---------------------------|-------------|------|-------|-----------|-------|----------------------------|-------|--------|-----|-------|
| S. No.  | Name of Village      | Name of Gram Panchayat  | Cow  |      |         |      | Buffalo |      |        |                           | Ox/<br>Bull | Goat |       | Pig       |       | Poultry                    |       |        |     |       |
|   |                      |                         | Desi |      | Crossed |      | Desi    |      | Murrah |                           |             | Nos. | Kg.   | Nos.      | Kg.   | Broiler                    |       | Layers |     |       |
|   |                      |                         | Nos. | Ltr. | Nos.    | Ltr. | Nos.    | Ltr. | Nos.   | Ltr.                      |             |      |       |           |       | Nos.                       | Kg.   | Nos.   | Kg. |       |
| 1   | Adiyapur             | Gowali                  | 5    | 1.5  | 4       | 3    | 6       | 3    | 7      | 4                         | 6           | 24   | 11-13 | 0         | 0     | 18                         | 1-1.5 | 18     | 180 |       |
| 2   | Ainachh              | Ainachh                 | 46   | 1.5  | 13      | 3    | 52      | 3    | 10     | 4                         | 13          | 123  | 11-13 | 55        | 15-18 | 80                         | 1-1.5 | 51     | 180 |       |
| 3   | Amilhara             | Amilhara                | 89   | 1.5  | 27      | 3    | 123     | 3    | 16     | 4                         | 24          | 270  | 11-13 | 18        | 15-18 | 176                        | 1-1.5 | 96     | 180 |       |
| 4   | Anapur               | Paraupur                | 9    | 1.5  | 4       | 3    | 10      | 3    | 7      | 4                         | 6           | 30   | 11-13 | 0         | 0     | 22                         | 1-1.5 | 18     | 180 |       |
| 5   | Arazi Jait Patti     | Kalipur                 | 4    | 1.5  | 4       | 3    | 4       | 3    | 7      | 4                         | 6           | 21   | 11-13 | 0         | 0     | 16                         | 1-1.5 | 18     | 180 |       |
| 6   | Asaipur              | Asaipur                 | 30   | 1.5  | 9       | 3    | 35      | 3    | 9      | 4                         | 10          | 84   | 11-13 | 30        | 15-18 | 56                         | 1-1.5 | 33     | 180 |       |
| 7   | Balapur              | Balapur                 | 30   | 1.5  | 9       | 3    | 34      | 3    | 9      | 4                         | 10          | 84   | 11-13 | 65        | 15-18 | 56                         | 1-1.5 | 33     | 180 |       |
| 8   | Balapur Rohi         | Parashurampur N. Umarao | 28   | 1.5  | 9       | 3    | 32      | 3    | 8      | 4                         | 10          | 78   | 11-13 | 45        | 15-18 | 54                         | 1-1.5 | 33     | 180 |       |
| 9   | Balipur Dehat        | Gopipur                 | 12   | 1.5  | 5       | 3    | 14      | 3    | 7      | 4                         | 7           | 39   | 11-13 | 36        | 15-18 | 28                         | 1-1.5 | 24     | 180 |       |
| 10  | Banai                | Bavai                   | 51   | 1.5  | 17      | 3    | 72      | 3    | 12     | 4                         | 16          | 162  | 11-13 | 58        | 15-18 | 108                        | 1-1.5 | 60     | 180 |       |
| 11  | Baragaon             | Baragaon                | 76   | 1.5  | 20      | 3    | 87      | 3    | 13     | 4                         | 18          | 195  | 11-13 | 70        | 15-18 | 128                        | 1-1.5 | 69     | 180 |       |
| 12  | Bayawa               | Sahasipur               | 22   | 1.5  | 8       | 3    | 26      | 3    | 8      | 4                         | 9           | 66   | 11-13 | 0         | 0     | 44                         | 1-1.5 | 30     | 180 |       |
| 13  | Bharatpur Baragaon   | Bharatpur Baragaon      | 47   | 1.5  | 14      | 3    | 58      | 3    | 10     | 4                         | 14          | 132  | 11-13 | 55        | 15-18 | 88                         | 1-1.5 | 51     | 180 |       |
| 14  | Bhawapur Or Thalapur | Paraupur                | 16   | 1.5  | 7       | 3    | 18      | 3    | 7      | 4                         | 7           | 48   | 11-13 | 0         | 0     | 34                         | 1-1.5 | 24     | 180 |       |
| 15  | Bhawri               | Bhawri                  | 95   | 1.5  | 34      | 3    | 159     | 3    | 19     | 4                         | 30          | 345  | 11-13 | 105       | 15-18 | 226                        | 1-1.5 | 117    | 180 |       |
| 16  | Bhidiura             | Bhidiura                | 77   | 1.5  | 25      | 3    | 116     | 3    | 16     | 4                         | 23          | 255  | 11-13 | 112       | 15-18 | 168                        | 1-1.5 | 90     | 180 |       |
| 17  | Bhikhamapur          | Bhikhamapur             | 37   | 1.5  | 13      | 3    | 52      | 3    | 10     | 4                         | 13          | 117  | 11-13 | 0         | 0     | 80                         | 1-1.5 | 51     | 180 |       |
| 18  | Bhupat Patti         | Ghatampur               | 31   | 1.5  | 10      | 3    | 35      | 3    | 9      | 4                         | 10          | 87   | 11-13 | 75        | 15-18 | 56                         | 1-1.5 | 39     | 180 |       |
| 19  | Bhurakhi             | Bhuraki                 | 82   | 1.5  | 25      | 3    | 113     | 3    | 16     | 4                         | 23          | 246  | 11-13 | 95        | 15-18 | 162                        | 1-1.5 | 84     | 180 |       |
| 20  | Bisauli Kripalpur    | Bisauli Kripalpur       | 51   | 1.5  | 14      | 3    | 59      | 3    | 10     | 4                         | 14          | 135  | 11-13 | 105       | 15-18 | 88                         | 1-1.5 | 51     | 180 |       |
| 21  | Chak Baijoo          | Tal Supaila             | 4    | 1.5  | 4       | 3    | 4       | 3    | 7      | 4                         | 6           | 21   | 11-13 | 0         | 0     | 16                         | 1-1.5 | 18     | 180 |       |
| 22  | Chak Dukharan        | Pali                    | 0    | 0    | 0       | 0    | 0       | 0    | 0      | 0                         | 0           | 0    | 0     | 0         | 0     | 0                          | 0     | 0      | 0   |       |
| 23  | Chak Gumani          | Chak Gumani             | 41   | 1.5  | 12      | 3    | 47      | 3    | 9      | 4                         | 11          | 111  | 11-13 | 47        | 15-18 | 72                         | 1-1.5 | 45     | 180 |       |
| 24  | Chak Hanuman         | Raipur                  | 13   | 1.5  | 5       | 3    | 14      | 3    | 7      | 4                         | 7           | 42   | 11-13 | 45        | 15-18 | 28                         | 1-1.5 | 24     | 180 |       |
| 25  | Chak Harhat Giri     | Vari                    | 9    | 1.5  | 4       | 3    | 10      | 3    | 7      | 4                         | 6           | 30   | 11-13 | 0         | 0     | 22                         | 1-1.5 | 18     | 180 |       |
| 26  | Chak Jura            | Balapur                 | 7    | 1.5  | 4       | 3    | 8       | 3    | 7      | 4                         | 6           | 24   | 11-13 | 0         | 0     | 18                         | 1-1.5 | 18     | 180 |       |
| 27  | Chak Kaluti          | Gajdhara                | 24   | 1.5  | 8       | 3    | 27      | 3    | 8      | 4                         | 9           | 66   | 11-13 | 0         | 0     | 44                         | 1-1.5 | 30     | 180 |       |
| 28  | Chak Kishun Gir      | Malhaiya                | 7    | 1.5  | 4       | 3    | 6       | 3    | 7      | 4                         | 6           | 24   | 11-13 | 0         | 0     | 18                         | 1-1.5 | 18     | 180 |       |
| 29  | Chak Kishundas       | Chak Kishundas          | 51   | 1.5  | 14      | 3    | 59      | 3    | 10     | 4                         | 14          | 135  | 11-13 | 27        | 15-18 | 88                         | 1-1.5 | 54     | 180 |       |

| Details Of Projected Productivity of Livestock Population in Post Project Period of |                           |                        |      |      |         |      |         |      |        | Veerbhadrappatti, IWMP-IV |             |      |       | District- |       | Bhadohi (St Ravidas Nagar) |       |        |     |      | Other |
|---|---------------------------|------------------------|------|------|---------|------|---------|------|--------|---------------------------|-------------|------|-------|-----------|-------|----------------------------|-------|--------|-----|------|-------|
| S. No.  | Name of Village           | Name of Gram Panchayat | Cow  |      |         |      | Buffalo |      |        |                           | Ox/<br>Bull | Goat |       | Pig       |       | Poultry                    |       |        |     |      |       |
|   |                           |                        | Desi |      | Crossed |      | Desi    |      | Murrah |                           |             | Nos. | Kg.   | Nos.      | Kg.   | Broiler                    |       | Layers |     |      |       |
|   |                           |                        | Nos. | Ltr. | Nos.    | Ltr. | Nos.    | Ltr. | Nos.   | Ltr.                      |             |      |       |           |       | Nos.                       | Kg.   | Nos.   | Kg. | Nos. |       |
| 30  | Chak Kumar Jati           | Tal Supaila            | 20   | 1.5  | 7       | 3    | 22      | 3    | 8      | 4                         | 9           | 57   | 11-13 | 0         | 0     | 38                         | 1-1.5 | 30     | 180 |      |       |
| 31  | Chak Sitaram              | Bhidiura               | 0    | 0    | 0       | 0    | 0       | 0    | 0      | 0                         | 0           | 0    | 0     | 0         | 0     | 0                          | 0     | 0      | 0   | 0    |       |
| 32  | Chak Sridatt              | Raipur                 | 13   | 1.5  | 5       | 3    | 15      | 3    | 7      | 4                         | 7           | 42   | 11-13 | 0         | 0     | 32                         | 1-1.5 | 24     | 180 |      |       |
| 33  | Chak Todar                | Chak Todar             | 38   | 1.5  | 12      | 3    | 44      | 3    | 9      | 4                         | 11          | 102  | 11-13 | 46        | 15-18 | 66                         | 1-1.5 | 45     | 180 |      |       |
| 34  | Chak Vedua                | Pali                   | 9    | 1.5  | 5       | 3    | 10      | 3    | 7      | 4                         | 6           | 33   | 11-13 | 0         | 0     | 24                         | 1-1.5 | 18     | 180 |      |       |
| 35  | Danpur Patti West         | Danpur Patti West      | 67   | 1.5  | 18      | 3    | 76      | 3    | 12     | 4                         | 17          | 171  | 11-13 | 55        | 15-18 | 114                        | 1-1.5 | 66     | 180 |      |       |
| 36  | Danupur Patti Purab       | Danupur Patti Purab    | 57   | 1.5  | 15      | 3    | 66      | 3    | 12     | 4                         | 14          | 150  | 11-13 | 24        | 15-18 | 98                         | 1-1.5 | 54     | 180 |      |       |
| 37  | Dasawatpur                | Dasawatpur             | 72   | 1.5  | 19      | 3    | 83      | 3    | 13     | 4                         | 17          | 186  | 11-13 | 0         | 0     | 120                        | 1-1.5 | 66     | 180 |      |       |
| 38  | Dasharathpur              | Dasharathpur li        | 63   | 1.5  | 17      | 3    | 72      | 3    | 12     | 4                         | 16          | 162  | 11-13 | 110       | 15-18 | 108                        | 1-1.5 | 60     | 180 |      |       |
| 39  | Devajitpur                | Devajeetpur            | 37   | 1.5  | 12      | 3    | 42      | 3    | 9      | 4                         | 11          | 102  | 11-13 | 72        | 15-18 | 66                         | 1-1.5 | 39     | 180 |      |       |
| 40  | Duhia Bankat              | Bahraichi              | 9    | 1.5  | 5       | 3    | 10      | 3    | 7      | 4                         | 6           | 33   | 11-13 | 0         | 0     | 24                         | 1-1.5 | 18     | 180 |      |       |
| 41  | Dulhipur                  | Dulhipur               | 41   | 1.5  | 12      | 3    | 47      | 3    | 9      | 4                         | 11          | 111  | 11-13 | 58        | 15-18 | 72                         | 1-1.5 | 45     | 180 |      |       |
| 42  | Fattupur Or Brahmnan      | Fattupur Brahmnan      | 39   | 1.5  | 12      | 3    | 46      | 3    | 9      | 4                         | 11          | 111  | 11-13 | 85        | 15-18 | 72                         | 1-1.5 | 45     | 180 |      |       |
| 43  | Gajdhara                  | Gajdhara               | 38   | 1.5  | 12      | 3    | 42      | 3    | 9      | 4                         | 11          | 102  | 11-13 | 35        | 15-18 | 66                         | 1-1.5 | 39     | 180 |      |       |
| 44  | Ganeshraypur              | Ganeshraypur           | 103  | 1.5  | 27      | 3    | 120     | 3    | 16     | 4                         | 23          | 264  | 11-13 | 82        | 15-18 | 172                        | 1-1.5 | 90     | 180 |      |       |
| 45  | Ghatampur                 | Ghatampur              | 16   | 1.5  | 7       | 3    | 17      | 3    | 7      | 4                         | 7           | 48   | 11-13 | 0         | 0     | 32                         | 1-1.5 | 24     | 180 |      |       |
| 46  | Ghoraha                   | Ghoraha                | 65   | 1.5  | 18      | 3    | 75      | 3    | 12     | 4                         | 16          | 168  | 11-13 | 50        | 15-18 | 112                        | 1-1.5 | 66     | 180 |      |       |
| 47  | Gokul Patti               | Gokul Patti            | 18   | 1.5  | 7       | 3    | 21      | 3    | 8      | 4                         | 7           | 51   | 11-13 | 15        | 15-18 | 38                         | 1-1.5 | 30     | 180 |      |       |
| 48  | Govind Patti              | Kanakpur               | 25   | 1.5  | 8       | 3    | 28      | 3    | 8      | 4                         | 9           | 69   | 11-13 | 0         | 0     | 48                         | 1-1.5 | 33     | 180 |      |       |
| 49  | Gowali                    | Gowali                 | 60   | 1.5  | 17      | 3    | 70      | 3    | 12     | 4                         | 16          | 159  | 11-13 | 66        | 15-18 | 104                        | 1-1.5 | 60     | 180 |      |       |
| 50  | Gyanpur                   | Gopipur                | 48   | 1.5  | 14      | 3    | 56      | 3    | 10     | 4                         | 13          | 126  | 11-13 | 125       | 15-18 | 86                         | 1-1.5 | 51     | 180 |      |       |
| 51  | Halwal Shahpur            | Zianpur                | 11   | 1.5  | 5       | 3    | 11      | 3    | 7      | 4                         | 6           | 33   | 11-13 | 0         | 0     | 24                         | 1-1.5 | 18     | 180 |      |       |
| 52  | Haripatti                 | Hari Patti             | 44   | 1.5  | 13      | 3    | 52      | 3    | 10     | 4                         | 13          | 117  | 11-13 | 82        | 15-18 | 80                         | 1-1.5 | 51     | 180 |      |       |
| 53  | Hiai                      | Ghatampur              | 28   | 1.5  | 9       | 3    | 32      | 3    | 8      | 4                         | 10          | 78   | 11-13 | 38        | 15-18 | 50                         | 1-1.5 | 33     | 180 |      |       |
| 54  | Jagatpur                  | Jagatpur               | 46   | 1.5  | 13      | 3    | 53      | 3    | 10     | 4                         | 13          | 123  | 11-13 | 0         | 0     | 82                         | 1-1.5 | 51     | 180 |      |       |
| 55  | Jagdishpur Visen          | Dasharathpur li        | 11   | 1.5  | 5       | 3    | 11      | 3    | 7      | 4                         | 6           | 33   | 11-13 | 0         | 0     | 24                         | 1-1.5 | 24     | 180 |      |       |
| 56  | Jodhapur N. Ramchandrapur | Asaipur                | 34   | 1.5  | 10      | 3    | 39      | 3    | 9      | 4                         | 10          | 93   | 11-13 | 18        | 15-18 | 64                         | 1-1.5 | 39     | 180 |      |       |
| 57  | Jorai                     | Jorai                  | 119  | 1.5  | 30      | 3    | 137     | 3    | 17     | 4                         | 25          | 300  | 11-13 | 162       | 15-18 | 198                        | 1-1.5 | 102    | 180 |      |       |
| 58  | Kalipur                   | Nagmanpur              | 37   | 1.5  | 12      | 3    | 41      | 3    | 9      | 4                         | 11          | 102  | 11-13 | 35        | 15-18 | 66                         | 1-1.5 | 39     | 180 |      |       |

| Details Of Projected Productivity of Livestock Population in Post Project Period of |                      |                        |      |      |         |      |         |      |        | Veerbhadrappatti, IWMP-IV |             |      |       | District- |       | Bhadohi (St Ravidas Nagar) |       |        |     | Other |
|---|----------------------|------------------------|------|------|---------|------|---------|------|--------|---------------------------|-------------|------|-------|-----------|-------|----------------------------|-------|--------|-----|-------|
| S. No.  | Name of Village      | Name of Gram Panchayat | Cow  |      |         |      | Buffalo |      |        |                           | Ox/<br>Bull | Goat |       | Pig       |       | Poultry                    |       |        |     |       |
|   |                      |                        | Desi |      | Crossed |      | Desi    |      | Murrah |                           |             | Nos. | Kg.   | Nos.      | Kg.   | Broiler                    |       | Layers |     |       |
|   |                      |                        | Nos. | Ltr. | Nos.    | Ltr. | Nos.    | Ltr. | Nos.   | Ltr.                      |             |      |       |           |       | Nos.                       | Kg.   | Nos.   | Kg. |       |
| 59  | Kanakpur             | Kanakpur               | 72   | 1.5  | 19      | 3    | 83      | 3    | 13     | 4                         | 17          | 186  | 11-13 | 40        | 15-18 | 120                        | 1-1.5 | 66     | 180 |       |
| 60  | Kanchanpur           | Kanchanpur             | 39   | 1.5  | 12      | 3    | 45      | 3    | 9      | 4                         | 11          | 105  | 11-13 | 44        | 15-18 | 70                         | 1-1.5 | 45     | 180 |       |
| 61  | Kanti Rampur         | Kantirampur            | 34   | 1.5  | 10      | 3    | 39      | 3    | 9      | 4                         | 10          | 93   | 11-13 | 0         | 0     | 64                         | 1-1.5 | 39     | 180 |       |
| 62  | Karigaon             | Karigaon               | 103  | 1.5  | 29      | 3    | 136     | 3    | 17     | 4                         | 25          | 297  | 11-13 | 150       | 15-18 | 194                        | 1-1.5 | 102    | 180 |       |
| 63  | Kasidaha             | Kasidaha               | 134  | 1.5  | 43      | 3    | 202     | 3    | 23     | 4                         | 35          | 435  | 11-13 | 252       | 15-18 | 284                        | 1-1.5 | 141    | 180 |       |
| 64  | Kasiyapur            | Kasiyapur              | 42   | 1.5  | 13      | 3    | 48      | 3    | 9      | 4                         | 11          | 114  | 11-13 | 60        | 15-18 | 76                         | 1-1.5 | 45     | 180 |       |
| 65  | Kawal                | Kawal                  | 64   | 1.5  | 18      | 3    | 74      | 3    | 12     | 4                         | 16          | 168  | 11-13 | 70        | 15-18 | 112                        | 1-1.5 | 60     | 180 |       |
| 66  | Keshopur Sarpataha   | Keshopur Sarpataha     | 73   | 1.5  | 22      | 3    | 94      | 3    | 13     | 4                         | 18          | 207  | 11-13 | 102       | 15-18 | 136                        | 1-1.5 | 75     | 180 |       |
| 67  | Khanapur N. Makanpur | Khanapur               | 25   | 1.5  | 8       | 3    | 28      | 3    | 8      | 4                         | 9           | 69   | 11-13 | 30        | 15-18 | 48                         | 1-1.5 | 33     | 180 |       |
| 68  | Kharagsen Patti      | Gokul Patti            | 60   | 1.5  | 20      | 3    | 92      | 3    | 13     | 4                         | 18          | 204  | 11-13 | 120       | 15-18 | 134                        | 1-1.5 | 75     | 180 |       |
| 69  | Kheokhar             | Kheokhar               | 90   | 1.5  | 33      | 3    | 150     | 3    | 18     | 4                         | 28          | 327  | 11-13 | 185       | 15-18 | 214                        | 1-1.5 | 111    | 180 |       |
| 70  | Kusauli              | Kusauli                | 56   | 1.5  | 15      | 3    | 65      | 3    | 12     | 4                         | 14          | 150  | 11-13 | 0         | 15-18 | 98                         | 1-1.5 | 54     | 180 |       |
| 71  | Lakhano              | Lakhano                | 69   | 1.5  | 19      | 3    | 80      | 3    | 13     | 4                         | 17          | 180  | 11-13 | 52        | 15-18 | 118                        | 1-1.5 | 66     | 180 |       |
| 72  | Lokmanpur            | Lokmanpur              | 33   | 1.5  | 10      | 3    | 38      | 3    | 9      | 4                         | 10          | 87   | 11-13 | 0         | 0     | 60                         | 1-1.5 | 39     | 180 |       |
| 73  | Mahasingh Patti      | Sadawpur               | 25   | 1.5  | 8       | 3    | 29      | 3    | 8      | 4                         | 9           | 69   | 11-13 | 34        | 15-18 | 48                         | 1-1.5 | 33     | 180 |       |
| 74  | Mahdepur             | Mahdepur               | 60   | 1.5  | 20      | 3    | 86      | 3    | 13     | 4                         | 18          | 195  | 11-13 | 25        | 15-18 | 128                        | 1-1.5 | 69     | 180 |       |
| 75  | Mahjuda              | Mahjuda                | 65   | 1.5  | 23      | 3    | 104     | 3    | 14     | 4                         | 20          | 228  | 11-13 | 84        | 15-18 | 150                        | 1-1.5 | 81     | 180 |       |
| 76  | Makanpur Rohi        | Makanpur Rohi          | 51   | 1.5  | 14      | 3    | 59      | 3    | 10     | 4                         | 14          | 135  | 11-13 | 40        | 15-18 | 88                         | 1-1.5 | 51     | 180 |       |
| 77  | Malhaiya             | Malhaiya               | 39   | 1.5  | 12      | 3    | 46      | 3    | 9      | 4                         | 11          | 105  | 11-13 | 50        | 15-18 | 70                         | 1-1.5 | 45     | 180 |       |
| 78  | Matethu              | Matethu                | 52   | 1.5  | 15      | 3    | 62      | 3    | 10     | 4                         | 14          | 141  | 11-13 | 0         | 0     | 92                         | 1-1.5 | 54     | 180 |       |
| 79  | Mau Ramshala         | Mau Ramshala           | 67   | 1.5  | 18      | 3    | 77      | 3    | 12     | 4                         | 17          | 177  | 11-13 | 78        | 15-18 | 114                        | 1-1.5 | 66     | 180 |       |
| 80  | Meenapur             | Meenapur               | 42   | 1.5  | 13      | 3    | 48      | 3    | 10     | 4                         | 13          | 114  | 11-13 | 52        | 15-18 | 76                         | 1-1.5 | 45     | 180 |       |
| 81  | Milkipur             | Milki                  | 57   | 1.5  | 15      | 3    | 66      | 3    | 12     | 4                         | 14          | 150  | 11-13 | 78        | 15-18 | 98                         | 1-1.5 | 54     | 180 |       |
| 82  | Nagmanpur            | Nagmanpur              | 68   | 1.5  | 23      | 3    | 99      | 3    | 14     | 4                         | 20          | 222  | 11-13 | 118       | 15-18 | 144                        | 1-1.5 | 81     | 180 |       |
| 83  | Nanda Kapura         | Nandapur               | 33   | 1.5  | 10      | 3    | 38      | 3    | 9      | 4                         | 10          | 93   | 11-13 | 0         | 0     | 60                         | 1-1.5 | 39     | 180 |       |
| 84  | Nathaipur            | Nathaipur              | 108  | 1.5  | 39      | 3    | 182     | 3    | 21     | 4                         | 32          | 393  | 11-13 | 236       | 15-18 | 256                        | 1-1.5 | 132    | 180 |       |
| 85  | Nauvapur             | Ganeshraypur           | 25   | 1.5  | 8       | 3    | 28      | 3    | 8      | 4                         | 9           | 69   | 11-13 | 84        | 15-18 | 48                         | 1-1.5 | 33     | 180 |       |
| 86  | Nazarpur             | Newada Rohi            | 37   | 1.5  | 12      | 3    | 42      | 3    | 9      | 4                         | 11          | 102  | 11-13 | 30        | 15-18 | 66                         | 1-1.5 | 39     | 180 |       |
| 87  | Newada Rohi          | Newada Rohi            | 31   | 1.5  | 10      | 3    | 36      | 3    | 9      | 4                         | 10          | 87   | 11-13 | 21        | 15-18 | 60                         | 1-1.5 | 39     | 180 |       |



| Details Of Projected Productivity of Livestock Population in Post Project Period of |                          |                          |      |      |         |      |         |      |        | Veerbhadrappatti, IWMP-IV |             |      |       | District- |       | Bhadohi (St Ravidas Nagar) |       |        |     | Other |
|---|--------------------------|--------------------------|------|------|---------|------|---------|------|--------|---------------------------|-------------|------|-------|-----------|-------|----------------------------|-------|--------|-----|-------|
| S. No.  | Name of Village          | Name of Gram Panchayat   | Cow  |      |         |      | Buffalo |      |        |                           | Ox/<br>Bull | Goat |       | Pig       |       | Poultry                    |       |        |     |       |
|   |                          |                          | Desi |      | Crossed |      | Desi    |      | Murrah |                           |             | Nos. | Kg.   | Nos.      | Kg.   | Broiler                    |       | Layers |     |       |
|   |                          |                          | Nos. | Ltr. | Nos.    | Ltr. | Nos.    | Ltr. | Nos.   | Ltr.                      |             |      |       |           |       | Nos.                       | Kg.   | Nos.   | Kg. |       |
| 88  | Pakari Kala N. Valapur   | Pakari Kala N. Valapur   | 56   | 1.5  | 15      | 3    | 65      | 3    | 12     | 4                         | 14          | 150  | 11-13 | 67        | 15-18 | 98                         | 1-1.5 | 54     | 180 |       |
| 89  | Pakari Khurd N. Mahatuda | Pakari Khurd N. Mahatuda | 56   | 1.5  | 15      | 3    | 65      | 3    | 12     | 4                         | 14          | 150  | 11-13 | 24        | 15-18 | 98                         | 1-1.5 | 54     | 180 |       |
| 90  | Pali                     | Pali                     | 86   | 1.5  | 23      | 3    | 100     | 3    | 14     | 4                         | 20          | 222  | 11-13 | 80        | 15-18 | 146                        | 1-1.5 | 81     | 180 |       |
| 91  | Parasrampur Baragaon     | Kanchanpur               | 29   | 1.5  | 9       | 3    | 34      | 3    | 9      | 4                         | 10          | 84   | 11-13 | 45        | 15-18 | 54                         | 1-1.5 | 33     | 180 |       |
| 92  | Paraupur                 | Paraupur                 | 18   | 1.5  | 7       | 3    | 21      | 3    | 8      | 4                         | 7           | 57   | 11-13 | 0         | 0     | 38                         | 1-1.5 | 30     | 180 |       |
| 93  | Poore Garediya           | Poore Gareriya           | 39   | 1.5  | 12      | 3    | 45      | 3    | 9      | 4                         | 11          | 105  | 11-13 | 79        | 15-18 | 70                         | 1-1.5 | 45     | 180 |       |
| 94  | Raghurampur              | Raghurampur              | 43   | 1.5  | 13      | 3    | 50      | 3    | 10     | 4                         | 13          | 114  | 11-13 | 90        | 15-18 | 76                         | 1-1.5 | 45     | 180 |       |
| 95  | Raipur                   | Raipur                   | 25   | 1.5  | 9       | 3    | 29      | 3    | 8      | 4                         | 9           | 75   | 11-13 | 0         | 0     | 48                         | 1-1.5 | 33     | 180 |       |
| 96  | Ramchandrapur            | Ramchandarpur            | 37   | 1.5  | 12      | 3    | 41      | 3    | 9      | 4                         | 11          | 102  | 11-13 | 60        | 15-18 | 66                         | 1-1.5 | 39     | 180 |       |
| 97  | Ramkapura Chauthar       | Raipur                   | 11   | 1.5  | 5       | 3    | 12      | 3    | 7      | 4                         | 6           | 39   | 11-13 | 0         | 0     | 24                         | 1-1.5 | 24     | 180 |       |
| 98  | Sadawpur                 | Sadawpur                 | 44   | 1.5  | 13      | 3    | 51      | 3    | 10     | 4                         | 13          | 117  | 11-13 | 18        | 15-18 | 80                         | 1-1.5 | 45     | 180 |       |
| 99  | Sagarpur                 | Sagarpur                 | 63   | 1.5  | 17      | 3    | 72      | 3    | 12     | 4                         | 16          | 162  | 11-13 | 56        | 15-18 | 108                        | 1-1.5 | 60     | 180 |       |
| 100   | Sahasipur                | Sahasipur                | 22   | 1.5  | 8       | 3    | 26      | 3    | 8      | 4                         | 9           | 66   | 11-13 | 25        | 15-18 | 44                         | 1-1.5 | 30     | 180 |       |
| 101   | Sanath Patti             | Kharagpur                | 13   | 1.5  | 5       | 3    | 15      | 3    | 7      | 4                         | 7           | 42   | 11-13 | 0         | 0     | 28                         | 1-1.5 | 24     | 180 |       |
| 102   | Sarai Ruddi              | Sarairuddi               | 30   | 1.5  | 9       | 3    | 35      | 3    | 9      | 4                         | 10          | 84   | 11-13 | 21        | 15-18 | 56                         | 1-1.5 | 33     | 180 |       |
| 103   | Saravan                  | Ramaipur N. Kalipur      | 22   | 1.5  | 8       | 3    | 26      | 3    | 8      | 4                         | 9           | 66   | 11-13 | 27        | 15-18 | 44                         | 1-1.5 | 30     | 180 |       |
| 104   | Saripur                  | Saripur                  | 15   | 1.5  | 7       | 3    | 17      | 3    | 7      | 4                         | 7           | 48   | 11-13 | 0         | 0     | 32                         | 1-1.5 | 24     | 180 |       |
| 105   | Saripur Urf Umarpur      | Saripur Urf Umarpur      | 48   | 1.5  | 14      | 3    | 56      | 3    | 10     | 4                         | 13          | 126  | 11-13 | 60        | 15-18 | 86                         | 1-1.5 | 51     | 180 |       |
| 106   | Shivrampur               | Shivrampur               | 44   | 1.5  | 13      | 3    | 52      | 3    | 10     | 4                         | 13          | 117  | 11-13 | 102       | 15-18 | 80                         | 1-1.5 | 51     | 180 |       |
| 107   | Taktaiya Or Takraiya     | Lakhano                  | 22   | 1.5  | 8       | 3    | 26      | 3    | 8      | 4                         | 9           | 66   | 11-13 | 97        | 15-18 | 44                         | 1-1.5 | 30     | 180 |       |
| 108   | Tal Auri                 | Meenapur                 | 0    | 0    | 0       | 0    | 0       | 0    | 0      | 0                         | 0           | 0    | 0     | 0         | 0     | 0                          | 0     | 0      | 0   |       |
| 109   | Tal Supaia               | Tal Supaila              | 21   | 1.5  | 8       | 3    | 23      | 3    | 8      | 4                         | 9           | 60   | 11-13 | 18        | 15-18 | 40                         | 1-1.5 | 30     | 180 |       |
| 110   | Talodra                  | Meenapur                 | 0    | 0    | 0       | 0    | 0       | 0    | 0      | 0                         | 0           | 0    | 0     | 0         | 0     | 0                          | 0     | 0      | 0   |       |
| 111   | Tulapur N. Bagaon        | Sahasipur                | 18   | 1.5  | 7       | 3    | 22      | 3    | 8      | 4                         | 7           | 57   | 11-13 | 0         | 0     | 38                         | 1-1.5 | 30     | 180 |       |
| 112   | Udhopur                  | Jamua                    | 15   | 1.5  | 7       | 3    | 17      | 3    | 7      | 4                         | 7           | 48   | 11-13 | 24        | 15-18 | 32                         | 1-1.5 | 24     | 180 |       |
| 113   | Vairi Parawa             | Vairi Parawa             | 85   | 1.5  | 23      | 3    | 99      | 3    | 14     | 4                         | 20          | 222  | 11-13 | 130       | 15-18 | 144                        | 1-1.5 | 81     | 180 |       |
| 114   | Vari                     | Vari                     | 109  | 1.5  | 28      | 3    | 128     | 3    | 17     | 4                         | 24          | 279  | 11-13 | 30        | 15-18 | 184                        | 1-1.5 | 96     | 180 |       |
| 115   | Vasupur                  | Makanpur Rohi            | 13   | 1.5  | 5       | 3    | 14      | 3    | 7      | 4                         | 7           | 42   | 11-13 | 0         | 0     | 28                         | 1-1.5 | 24     | 180 |       |
| 116   | Veer Bhadra Patti        | Veer Bhadra Patti        | 98   | 1.5  | 30      | 3    | 138     | 3    | 17     | 4                         | 25          | 300  | 11-13 | 45        | 15-18 | 198                        | 1-1.5 | 105    | 180 |       |

| Details Of Projected Productivity of Livestock Population in Post Project Period of |                     |                        |             |            |             |            |             |             |             | Veerbhadrapatti, IWMP-IV |             |              | District-    |             | Bhadohi (St Ravidas Nagar) |             |             |             |            | Other |
|---|---------------------|------------------------|-------------|------------|-------------|------------|-------------|-------------|-------------|--------------------------|-------------|--------------|--------------|-------------|----------------------------|-------------|-------------|-------------|------------|-------|
| S. No.  | Name of Village     | Name of Gram Panchayat | Cow         |            |             |            | Buffalo     |             |             |                          | Ox/<br>Bull | Goat         |              | Pig         |                            | Poultry     |             |             |            |       |
|   |                     |                        | Desi        |            | Crossed     |            | Desi        |             | Murrah      |                          |             | Nos.         | Kg.          | Nos.        | Kg.                        | Broiler     |             | Layers      |            |       |
|   |                     |                        | Nos.        | Ltr.       | Nos.        | Ltr.       | Nos.        | Ltr.        | Nos.        | Ltr.                     |             |              |              |             |                            | Nos.        | Kg.         | Nos.        | Kg.        |       |
| 117   | Veerampur           | Veerampur              | 56          | 1.5        | 20          | 3          | 89          | 3           | 13          | 4                        | 18          | 198          | 11-13        | 86          | 15-18                      | 130         | 1-1.5       | 69          | 180        |       |
| 118   | Vijaipur N. Umariya | Vijayipur              | 31          | 1.5        | 10          | 3          | 36          | 3           | 9           | 4                        | 10          | 87           | 11-13        | 0           | 0                          | 60          | 1-1.5       | 39          | 180        |       |
| 119   | Zianpur             | Zianpur                | 46          | 1.5        | 13          | 3          | 53          | 3           | 10          | 4                        | 13          | 123          | 11-13        | 50          | 15-18                      | 82          | 1-1.5       | 51          | 180        |       |
| 120   | Ziapur              | Lokmanpur              | 9           | 1.5        | 5           | 3          | 10          | 3           | 7           | 4                        | 6           | 33           | 11-13        | 0           | 0                          | 22          | 1-1.5       | 18          | 180        |       |
| <b>Total</b>  |                     |                        | <b>5040</b> | <b>1.5</b> | <b>1561</b> | <b>2.5</b> | <b>6261</b> | <b>2.75</b> | <b>1195</b> | <b>3.5</b>               | <b>1494</b> | <b>14463</b> | <b>12.00</b> | <b>5470</b> | <b>16.5</b>                | <b>9578</b> | <b>1.25</b> | <b>5670</b> | <b>180</b> |       |

|   |                          |           |                            |
|---|--------------------------|-----------|----------------------------|
| Pre and Post Income Status from Livestock under The Project Area of | Veerbhadrapatti, IWMP-IV | District- | Bhadohi (St Ravidas Nagar) |
|---|--------------------------|-----------|----------------------------|

Milk in ltr. - Meat in kg. - Eggs in No. - Amount in Rs.

| Type of Animal              | Pre Project Status |             |      |                        | Post Project Status |                            |      |                 |
|-----------------------------|--------------------|-------------|------|------------------------|---------------------|----------------------------|------|-----------------|
|                             | Nos.               | Yield       | Rate | Income in Rs.          | Nos.                | Yield                      | Rate | Income in Rs.   |
| Milch Animals               |                    |             |      |                        |                     |                            |      |                 |
| Cow                         | 4839               | 6422        | 22   | 141284                 | 6601                | 11463                      | 27   | 309501          |
| Buffalo                     | 5859               | 13020       | 22   | 286440                 | 7456                | 21400                      | 27   | 577800          |
| Animal for Other Purpose    |                    |             |      |                        |                     |                            |      |                 |
| Goat (Meat)                 | 3293               | 29637       | 220  | 6520140                | 14463               | 173556                     | 240  | 41653440        |
| Pig (Meat)                  | 2675               | 36112.5     | 55   | 1986187.5              | 5470                | 90255                      | 60   | 5415300         |
| Broiler (Meat)              | 3022               | 3778        | 70   | 264460                 | 9578                | 11973                      | 85   | 1017705         |
| Eggs                        | 1143               | 137160      | 3    | 411480                 | 5670                | 1020600                    | 4    | 4082400         |
| <b>TOTAL Income:</b>        |                    |             |      | <b>9609991.5</b>       |                     |                            |      | <b>53056146</b> |
|                             |                    |             |      |                        |                     |                            |      |                 |
|                             |                    | Pre Project |      | Post Project           |                     | Total Human Population     |      | 176622          |
| Total Meat Production/Year  |                    | 69527.5     |      | 275784                 |                     | Assuming 10% increase      |      | 17662           |
| Total Milk Production/day   |                    | 19442       |      | 32863                  |                     | Population in Post project |      | 194284          |
| Milk Production/head/day    |                    | 0.110       |      | 0.169                  |                     |                            |      |                 |
| Average Production Cost 70% |                    | 30412308    |      |                        |                     |                            |      |                 |
| Net Profit 30%              |                    | 13033846    |      | Net Increase in Income |                     | <b>43446154.5</b>          |      |                 |

| Livestock population and Requirement of fodder in Project Area of                                |                       |              |                           |                     | Veerbhadrappatti, IWMP-IV |  |                         | District-       |                       | Bhadohi (St Ravidas Nagar) |                         |  |
|--|-----------------------|--------------|---------------------------|---------------------|---------------------------|--|-------------------------|-----------------|-----------------------|----------------------------|-------------------------|--|
| Sr. No.  | Category of Livestock | Existing Nos | Average Body Weight in kg | Total Body Wt in kg | Based on Body Weight      | Feed requirement per day (dry matters in kg.)(6 x 6.875) |                         |                 |                       |                            |                         |  |
|  |                       |              |                           |                     | DM =5*2.5/100 in kg/day   | Roughae in kg/day  | Straw Dry M B in kg/day | Bhusa in kg/day | GF DM Based in kg/day | Green Fodder in kg/day     | Conceentr ate in kg/day | Total Fodder Requirement in Tonnes (9+11)*365/1000 |
| 1  | 2                     | 3            | 4                         | 5                   | 6                         | 7  | 8                       | 9               | 10                    | 11                         | 12                      | 13   |
| 1  | Draft Animal          | 934          | 300                       | 280200              | 7005.00                   | 4670.00  | 3113.00                 | 3459.00         | 1557.00               | 6228.00                    | 2335.00                 | 3536.00  |
| 2  | Buffaloes             | 5859         | 400                       | 2343600             | 58590.00                  | 39060.00   | 26040.00                | 28933.00        | 13020.00              | 52080.00                   | 19530.00                | 29570.00   |
| 3  | Indiginous Cow        | 3740         | 300                       | 1122000             | 28050.00                  | 18700.00   | 12467.00                | 13852.00        | 6233.00               | 24932.00                   | 9350.00                 | 14156.00   |
| 4  | Cross Breed Cows      | 1099         | 350                       | 384650              | 9616.00                   | 6411.00  | 4274.00                 | 4749.00         | 2137.00               | 8548.00                    | 3205.00                 | 4853.00  |
| 5  | Goat                  | 3293         | 10                        | 32930               | 823.00                    | 549.00   | 366.00                  | 407.00          | 183.00                | 732.00                     | 274.00                  | 416.00   |
| Total :  |                       |              |                           |                     |                           |  |                         | 51400.00        |                       | 92520.00                   | 34694.00                | 52531.00   |
| Feed and Fodder requirement has been calculated on average body wt. of animals. Dry matter basis |                       |              |                           |                     |                           |  |                         |                 |                       |                            |                         |  |

| Status of Fodder Requirement, Availability and Deficit in the Project |                                   |              |         | Veerbhadrappatti, IWMP-IV        |              |          | District- adohi (St Ravidas Nag |              |         |                             |
|---|-----------------------------------|--------------|---------|----------------------------------|--------------|----------|---------------------------------|--------------|---------|-----------------------------|
| Total Fodder requirement Tons/Year                                    | Fodder Availability (Tons / Year) |              |         | Fodder Requirement (Tons / Year) |              |          | Deficit (Tons / Year)           |              |         | Total Deficit (Tons / Year) |
|   | Bbusa                             | Green Fodder | Concn   | Bbusa                            | Green Fodder | Concn    | Bbusa                           | Green Fodder | Concn   |                             |
| 1   | 2                                 | 3            | 4       | 5                                | 6            | 7        | 8                               | 9            | 10      | 11                          |
| 52531.00  | 11688.00                          | 15365.00     | 7155.00 | 18761.00                         | 33770.00     | 12663.00 | 7073.00                         | 18405.00     | 5508.00 | 30986.00                    |
| in % --->   | 62.30                             | 45.50        | 56.50   |                                  |              |          | 37.70                           | 54.50        | 43.50   |                             |

| Income Projection for Assetless, Farmers and Livestock under the project for 7 years. |              |            |                 |  |                  |  |                 |  | Amt in Rs.       |
|---|--------------|------------|-----------------|--|------------------|--|-----------------|--|------------------|
| S.No.   | Year         | % Increase | Assetless       |  | Farmers          |  | Livestock       |  | Total Increase   |
|   |              |            | 18140190        |  | 143701080        |  | 43446154.5      |  | 205287425        |
| 1   | 1            | 0          | 0               |  | 0                |  | 0               |  | 0                |
| 2   | 2            | 0          | 0               |  | 0                |  | 0               |  | 0                |
| 3   | 3            | 12         | 2176823         |  | 17244130         |  | 5213539         |  | 24634492         |
| 4   | 4            | 16         | 2902430         |  | 22992173         |  | 6951385         |  | 32845988         |
| 5   | 5            | 20         | 3628038         |  | 28740216         |  | 8689231         |  | 41057485         |
| 6   | 6            | 24         | 4353646         |  | 34488259         |  | 10427077        |  | 49268982         |
| 7   | 7            | 28         | 5079253         |  | 40236302         |  | 12164923        |  | 57480478         |
|   | <b>Total</b> | <b>100</b> | <b>18140190</b> |  | <b>143701080</b> |  | <b>43446155</b> |  | <b>205287425</b> |

| Problem Thrust Area of Livestock Production in the Project Area of |   | Veerbhadrapatti, IWMP-IV  | District- | Bhadohi (St Ravidas Nagar) |
|--|---|---|-----------|----------------------------|
| S.No.  | Problem Thrust Area   | Proposed Intervention   |           |                            |
| 1  | Local and indigenous breeds.  | Breed improvement through Artificial Insemination (AI) and Natural Process (Buck/Bull). |           |                            |
| 2  | Lack of improved breed in animals.  | Improvement/Replacement of existing breed of animals.                                   |           |                            |
| 3  | Low Productivity of animals   | Improvement of animal health through vaccination & deworming                            |           |                            |
| 4  | Poor Facilities of Animal Health and Care (vaccination, de-worming and feeding) | Awareness about animal vaccination, Mineral mixture and green fodder.                   |           |                            |
| 5  | Problems of infertility and balanced nutrition in dairy cattle and buffaloes.   | Promote practice of balance ration for cattle and buffaloes                             |           |                            |
| 6  | No use of supplementary feeds   | Introduction of improved breed of goats & control of internal parasite(Buck)            |           |                            |
| 7  | Improper feeding practices  | Promoting dairy, goatary and poultry as main enterprise for the resource rich farmers   |           |                            |
| 8  | Low production of Milk & Meat   | Formation and conduction of self help groups for socio-economic up-liftment.            |           |                            |
| 9  | Inadequate availability of Dry/GreenFodder                                      | Distribution of Fodder Seed Kits  |           |                            |
|  |   | Provide Chaff Cutter  |           |                            |

| <b>S.No.</b> | <b>Details of PIA</b>          |   |
|--------------|--------------------------------|---|
| (1)          | <b>Date of PIA selection</b>   | 25.02.2009  |
| (2)          | <b>Nature of PIA</b>           | Government  |
| (3)          | <b>Name of PIA</b>             | Bhumi Sanrkshan Adhikari, I & WR                              |
| (4)          | <b>Designation and Address</b> | Bhumi Sanrkshan Adhikari, I & WR Sant Ravidass Nagar (Badhoi) |
| (5)          | <b>Telephone No.</b>           |   |
| (6)          | <b>Fax No.</b>                 | -   |
| (7)          | <b>e-mail</b>                  | <a href="mailto:bsaldwrsr-up@nic.in">bsaldwrsr-up@nic.in</a>  |
|              |                                |   |
|              |                                |   |

**Details of PIA's Staff, District- Bhadohi (St Ravidas Nagar)**

| Sr. No. | Name                      | Qualification           | Experience (Yrs.) | Designation        | Contact No. |
|---------|---------------------------|-------------------------|-------------------|--------------------|-------------|
| 1       | Mr. B. K. Singh           | Diploma in Ag. Engg.    | 37                | B.S.A.             | 9415118074  |
| 2       | Mr. Akhilesh Kumar        | Inter, Diploma in Engg. | 06 months         | J. E.              | 9598932966  |
| 3       | Mr. Vanshi Lal Jaiswal    | B. Com.                 | 37                | Accountant         | 9453785755  |
| 4       | Mr. Ravindra Pratap Singh | B.A.                    | 29                | Seenchpal          | 8423723804  |
| 5       | Mr. Rajesh Kumar Dubey    | Intermediate            | 29                | Seenchpal          | 9919755354  |
| 6       | Mr. Ram Babu              | Intermediate            | 15                | Jr. Clerk          | 9455020872  |
| 7       | Mr. Changa Lal Pal        | B.A.                    | 30                | Seench Paryavechak | 9451076348  |
| 8       | Mr. Brijesh Kumar Gautam  | B. Sc. Ag.              | 15                | A.S.C.I.           | 9936352930  |
| 9       | Mr. Ganesh Prasad         | Literate                | 37                | Driver             | 7522831477  |
| 10      | Mr. Kaushal Kumar         | B.A.                    | 2                 | Jr. Clerk          | 9670368570  |
| 11      | Mr. Ram Kedar Yadav       | High School             | 33                | Seenchpal          | 9918616743  |
| 12      | Mr. Rajendra Kumar        | M. A. L.L.B., B. Ed.    | 15                | Draftsman          | 9452805311  |
| 13      | Mr. Jai Prakash           | High School             | 37                | Class IVth         | 9453967507  |
| 14      | Mr. Mahant Prasad Sharma  | High School             | 37                | Class IVth         | 9616351891  |
| 15      | Mr. Devesh Kumar          | High School             | 15                | Class IVth         | 9935381983  |
| 16      | Mr. Arun Kumar Gautam     | Intermediate            | 15                | Class IVth         | 9415579520  |



| Details of WDC's Staff, District- |                         |                      |                   | Bhadohi (St Ravidas Nagar) |             |                 |
|-----------------------------------|-------------------------|----------------------|-------------------|----------------------------|-------------|-----------------|
| Sr. No.                           | Name                    | Qualification        | Experience (Yrs.) | Designation                | Contact No. | Date of Joining |
| 1                                 | Mr. Vishnu Pratap Singh | M. Sc. Ag. Agronomy) | 2                 | Technical Expert           | 9415551283  | 18.11.2015      |
| 2                                 | Mr. Om Prakash Yadav    | B.A. Computer DCA    | 2                 | Data Entry Operator        | 9889263801  | 12.2.2016       |

| Details of WDT Attached with PIA, District- |                |               |            | Bhadohi (St Ravidas Nagar) |             |                 |
|---|----------------|---------------|------------|----------------------------|-------------|-----------------|
| Sr. No.                                     | Name           | Qualification | Experience | Designation                | Contact No. | Date of Joining |
| 1   | Mr. Karn Singh | M.A., B.Ed.   | 5          | WDT-Social                 | 9793217575  | 18.8.2012       |
| 2   | Binu Singh     | M.A.          | 2          | WDT-Social                 | 8896543057  | 1.2.2016        |

| Details of Watershed Committee formed at Gram Panchayat Level under |                             |                  |                     |   |            |           |          |           |            | Veerbhadrapatti, IWMP-IV |            |           | District-  |                    | Bhadohi (St Ravidas Nagar) |           |           |           |          |          |                   |            |            |           |           |            |           |
|---|-----------------------------|------------------|---------------------|---|------------|-----------|----------|-----------|------------|--------------------------|------------|-----------|------------|--------------------|----------------------------|-----------|-----------|-----------|----------|----------|-------------------|------------|------------|-----------|-----------|------------|-----------|
| S. No.  | Name of Watershed Committee | Name of Chairman | Name of Secretary   | Category wise Details of Members (in numbers) |            |           |          |           |            |                          |            |           |            |                    |                            |           |           |           |          |          | Composition of WC |            |            |           |           |            |           |
|   |                             |                  |                     | Category Wise                                 |            |           |          |           |            | Caste wise               |            |           |            | Qualification Wise |                            |           |           |           |          |          | Women             | GP member  | SHG Member | UG Member | WDT       |            |           |
|   |                             |                  |                     | Assetlee                                      | Marginal   | Small     | Large    | WDT       | Total      | SC                       | OBC        | Gen.      | Total      | Primary            | Jr. HS                     | HS        | Inter     | Graduate  | PG       | Literate |                   |            |            |           |           | Illiterate | Total     |
| 1   | Amilhara                    | SONIYA DEVI      | Samarjeet           | 2   | 4          | 3         | 0        | 1         | 10         | 2                        | 6          | 2         | 10         | 3                  | 2                          | 2         | 1         | 1         | 0        | 0        | 1                 | 10         | 3          | 1         | 2         | 3          | 1         |
| 2   | Bavai                       | JAYPATTI DEVI    | Sant Ram            | 2   | 5          | 2         | 0        | 1         | 10         | 1                        | 8          | 1         | 10         | 2                  | 1                          | 2         | 1         | 1         | 0        | 0        | 3                 | 10         | 3          | 1         | 2         | 3          | 1         |
| 3   | Bhawri                      | GANESH PANDAY    | M. Shanker          | 2   | 3          | 4         | 0        | 1         | 10         | 2                        | 7          | 1         | 10         | 4                  | 2                          | 1         | 1         | 1         | 0        | 0        | 1                 | 10         | 2          | 1         | 2         | 4          | 1         |
| 4   | Chak Kishundas              | ANJANI KUMAR     | Ashish rai          | 2   | 4          | 3         | 0        | 1         | 10         | 2                        | 7          | 1         | 10         | 3                  | 2                          | 1         | 1         | 1         | 0        | 0        | 2                 | 10         | 2          | 1         | 2         | 4          | 1         |
| 5   | Ganeshraypur                | PUSHAPA DEVI     | Mahendra Nath       | 2   | 3          | 4         | 0        | 1         | 10         | 2                        | 6          | 2         | 10         | 2                  | 2                          | 2         | 1         | 1         | 0        | 0        | 2                 | 10         | 3          | 1         | 2         | 3          | 1         |
| 6   | Ghatampur                   | PHOOLGENA        | Shyam Shanker yadav | 2   | 5          | 2         | 0        | 1         | 10         | 1                        | 8          | 1         | 10         | 2                  | 3                          | 1         | 1         | 1         | 0        | 0        | 2                 | 10         | 3          | 1         | 2         | 3          | 1         |
| 7   | Jagatpur                    | DURGAWATI DEVI   | Manik Lal Yadav     | 2   | 3          | 4         | 0        | 1         | 10         | 2                        | 6          | 2         | 10         | 3                  | 2                          | 2         | 1         | 1         | 0        | 0        | 1                 | 10         | 3          | 1         | 2         | 3          | 1         |
| 8   | Jorai                       | SEEMA            | Sheshdhar           | 2   | 5          | 2         | 0        | 1         | 10         | 2                        | 6          | 2         | 10         | 2                  | 1                          | 2         | 1         | 1         | 0        | 1        | 2                 | 10         | 3          | 1         | 2         | 3          | 1         |
| 9   | Kalipur                     | TARASHANKAR      | Rajesh Kumar        | 2   | 4          | 3         | 0        | 1         | 10         | 2                        | 7          | 1         | 10         | 4                  | 2                          | 1         | 1         | 1         | 0        | 0        | 1                 | 10         | 2          | 1         | 2         | 4          | 1         |
| 10  | Kanakpur                    | DHANDEI          | Manik Lal Yadav     | 2   | 5          | 2         | 0        | 1         | 10         | 1                        | 7          | 2         | 10         | 3                  | 2                          | 1         | 1         | 1         | 0        | 0        | 2                 | 10         | 2          | 1         | 2         | 4          | 1         |
| 11  | Karigaon                    | RAJ KARN         | Om Prakash          | 2   | 3          | 4         | 0        | 1         | 10         | 2                        | 6          | 2         | 10         | 2                  | 2                          | 2         | 1         | 1         | 0        | 0        | 2                 | 10         | 2          | 1         | 2         | 4          | 1         |
| 12  | Kasidaha                    | LAUDHAR          | Moolchand           | 2   | 4          | 3         | 0        | 1         | 10         | 1                        | 7          | 2         | 10         | 2                  | 3                          | 1         | 1         | 1         | 0        | 0        | 2                 | 10         | 2          | 1         | 2         | 4          | 1         |
| 13  | Keshopur Sarpataha          | NISHA            | Suresh Kumar        | 2   | 3          | 4         | 0        | 1         | 10         | 2                        | 6          | 2         | 10         | 3                  | 2                          | 2         | 1         | 1         | 0        | 0        | 1                 | 10         | 3          | 1         | 2         | 3          | 1         |
| 14  | Kheokhar                    | MULLAN           | Manik Lal Yadav     | 2   | 5          | 2         | 0        | 1         | 10         | 2                        | 7          | 1         | 10         | 2                  | 1                          | 2         | 1         | 1         | 0        | 1        | 2                 | 10         | 2          | 1         | 2         | 4          | 1         |
| 15  | Kusauli                     | KANEDEEN         | Nandlal             | 2   | 3          | 4         | 0        | 1         | 10         | 2                        | 7          | 1         | 10         | 4                  | 2                          | 1         | 1         | 1         | 0        | 0        | 1                 | 10         | 2          | 1         | 2         | 4          | 1         |
| 16  | Lakhano                     | DILEEP           | Ram Vriksha         | 2   | 5          | 2         | 0        | 1         | 10         | 2                        | 6          | 2         | 10         | 3                  | 2                          | 1         | 1         | 1         | 0        | 0        | 2                 | 10         | 2          | 1         | 2         | 4          | 1         |
| 17  | Galhaiya                    | UMASHANKAR       | Lalji Maurya        | 2   | 4          | 3         | 0        | 1         | 10         | 1                        | 8          | 1         | 10         | 2                  | 2                          | 2         | 1         | 1         | 0        | 0        | 2                 | 10         | 2          | 1         | 2         | 4          | 1         |
| 18  | Mau Ramshala                | MINAKSHI         | Manik Lal Yadav     | 2   | 3          | 4         | 0        | 1         | 10         | 2                        | 7          | 1         | 10         | 2                  | 3                          | 1         | 1         | 1         | 0        | 0        | 2                 | 10         | 3          | 1         | 2         | 3          | 1         |
| 19  | Meenapur                    | KAMLA DEVI       | Moti lal            | 2   | 5          | 2         | 0        | 1         | 10         | 2                        | 6          | 2         | 10         | 3                  | 2                          | 2         | 1         | 1         | 0        | 0        | 1                 | 10         | 3          | 1         | 2         | 3          | 1         |
| 20  | Nagmanpur                   | SHAHABLAL        | Mahendra Nath       | 2   | 3          | 4         | 0        | 1         | 10         | 2                        | 7          | 1         | 10         | 2                  | 1                          | 2         | 1         | 1         | 0        | 1        | 2                 | 10         | 2          | 1         | 2         | 4          | 1         |
| 21  | Nathaipur                   | DEO MATI         | Satish Kumar Yadav  | 2   | 5          | 2         | 0        | 1         | 10         | 1                        | 7          | 2         | 10         | 4                  | 2                          | 1         | 1         | 1         | 0        | 0        | 1                 | 10         | 3          | 1         | 2         | 3          | 1         |
| 22  | Pali                        | ARJUN            | Lalji Maurya        | 2   | 4          | 3         | 0        | 1         | 10         | 2                        | 6          | 2         | 10         | 2                  | 2                          | 2         | 1         | 1         | 0        | 0        | 2                 | 10         | 2          | 1         | 2         | 4          | 1         |
| 23  | Raghurampur                 | GANNA DEVI       | Rajesh Kumar        | 2   | 3          | 4         | 0        | 1         | 10         | 1                        | 7          | 2         | 10         | 4                  | 2                          | 1         | 1         | 1         | 0        | 0        | 1                 | 10         | 3          | 1         | 2         | 3          | 1         |
| 24  | Ramchandarpur               | PATTI DEVI       | Mahendra Nath       | 2   | 5          | 2         | 0        | 1         | 10         | 2                        | 6          | 2         | 10         | 3                  | 2                          | 1         | 1         | 1         | 0        | 0        | 2                 | 10         | 3          | 1         | 2         | 3          | 1         |
| 25  | Saripur Urf Umarpur         | SHIRPATIYA       | Moolchand           | 2   | 3          | 4         | 0        | 1         | 10         | 2                        | 7          | 1         | 10         | 2                  | 2                          | 2         | 1         | 1         | 0        | 0        | 2                 | 10         | 2          | 1         | 2         | 4          | 1         |
| 26  | Vairi Parawa                | AMRIT            | Om Prakash          | 2   | 5          | 2         | 0        | 1         | 10         | 2                        | 7          | 1         | 10         | 2                  | 3                          | 1         | 1         | 1         | 0        | 0        | 2                 | 10         | 2          | 1         | 2         | 4          | 1         |
| 27  | Vari                        | RAJKUMARI        | Lalji Maurya        | 2   | 4          | 3         | 0        | 1         | 10         | 2                        | 6          | 2         | 10         | 3                  | 2                          | 2         | 1         | 1         | 0        | 0        | 1                 | 10         | 3          | 1         | 2         | 3          | 1         |
| 28  | Veer Bhadra Patti           | AMRNATH          | Manik Lal Yadav     | 2   | 5          | 2         | 0        | 1         | 10         | 1                        | 8          | 1         | 10         | 2                  | 1                          | 2         | 1         | 1         | 0        | 1        | 2                 | 10         | 2          | 1         | 2         | 4          | 1         |
| 29  | Veerampur                   | VDHESH           | Sant Ram            | 2   | 4          | 3         | 0        | 1         | 10         | 2                        | 7          | 1         | 10         | 4                  | 2                          | 1         | 1         | 1         | 0        | 0        | 1                 | 10         | 3          | 1         | 2         | 3          | 1         |
| <b>TOTAL :</b>  |                             |                  |                     | <b>58</b>                                     | <b>117</b> | <b>86</b> | <b>0</b> | <b>29</b> | <b>290</b> | <b>50</b>                | <b>196</b> | <b>44</b> | <b>290</b> | <b>79</b>          | <b>57</b>                  | <b>44</b> | <b>29</b> | <b>29</b> | <b>0</b> | <b>4</b> | <b>48</b>         | <b>290</b> | <b>72</b>  | <b>29</b> | <b>58</b> | <b>102</b> | <b>29</b> |

List of WC Member are given in Project File

| WC wise Details of Self Help Groups (SHGs) and User's Groups (UGs) Proposed to be Formed in the project |                     |   |                 |           |            |                        |                  |                       |
|---|---------------------|---|-----------------|-----------|------------|------------------------|------------------|-----------------------|
| S. No.  | Name of WC          | Veerbhadrapatti, IWMP-IV District- Bhadohi (St Ravidas Nagar) |                 |           |            | Number of SHGs Members | Total No. of UGs | Number of UGs Members |
|   |                     | Total No. of SHGs   |                 |           |            |                        |                  |                       |
|   |                     | With only Men   | With only Women | With Both | Total      |                        |                  |                       |
| 1   | Amilhara            | 1   | 4               | 2         | 7          | 70                     | 4                | 20                    |
| 2   | Bavai               | 1   | 4               | 2         | 7          | 70                     | 4                | 20                    |
| 3   | Bhawri              | 1   | 4               | 3         | 8          | 80                     | 4                | 20                    |
| 4   | Chak Kishundas      | 1   | 4               | 2         | 7          | 70                     | 4                | 20                    |
| 5   | Ganeshraypur        | 1   | 3               | 1         | 5          | 50                     | 4                | 20                    |
| 6   | Ghatampur           | 2   | 6               | 2         | 10         | 100                    | 4                | 20                    |
| 7   | Jagatpur            | 0   | 2               | 2         | 4          | 40                     | 3                | 15                    |
| 8   | Jorai               | 1   | 4               | 2         | 7          | 70                     | 4                | 20                    |
| 9   | Kalipur             | 0   | 2               | 2         | 4          | 40                     | 3                | 15                    |
| 10  | Kanakpur            | 1   | 4               | 2         | 7          | 70                     | 4                | 20                    |
| 11  | Karigaon            | 0   | 2               | 2         | 4          | 40                     | 4                | 20                    |
| 12  | Kasidaha            | 2   | 6               | 2         | 10         | 100                    | 4                | 20                    |
| 13  | Keshopur Sarpataha  | 1   | 4               | 2         | 7          | 70                     | 4                | 20                    |
| 14  | Kheokhar            | 0   | 2               | 2         | 4          | 40                     | 3                | 15                    |
| 15  | Kusauli             | 0   | 2               | 2         | 4          | 40                     | 3                | 15                    |
| 16  | Lakhano             | 1   | 4               | 3         | 8          | 80                     | 4                | 20                    |
| 17  | Galhaiya            | 0   | 2               | 2         | 4          | 40                     | 3                | 15                    |
| 18  | Mau Ramshala        | 1   | 4               | 3         | 8          | 80                     | 4                | 20                    |
| 19  | Meenapur            | 1   | 4               | 2         | 7          | 70                     | 4                | 20                    |
| 20  | Nagmanpur           | 1   | 4               | 2         | 7          | 70                     | 4                | 20                    |
| 21  | Nathaipur           | 0   | 2               | 2         | 4          | 40                     | 4                | 20                    |
| 22  | Pali                | 1   | 4               | 3         | 8          | 80                     | 4                | 20                    |
| 23  | Raghurampur         | 0   | 2               | 2         | 4          | 40                     | 3                | 15                    |
| 24  | Ramchandarpur       | 0   | 2               | 2         | 4          | 40                     | 3                | 15                    |
| 25  | Saripur Urf Umarpur | 1   | 3               | 1         | 5          | 50                     | 4                | 20                    |
| 26  | Vairi Parawa        | 1   | 3               | 1         | 5          | 50                     | 4                | 20                    |
| 27  | Vari                | 1   | 4               | 2         | 7          | 70                     | 4                | 20                    |
| 28  | Veer Bhadra Patti   | 3   | 10              | 5         | 18         | 180                    | 7                | 35                    |
| 29  | Veerampur           | 1   | 4               | 2         | 7          | 70                     | 4                | 20                    |
| <b>TOTAL :</b>  |                     | <b>24</b>   | <b>105</b>      | <b>62</b> | <b>191</b> | <b>1910</b>            | <b>112</b>       | <b>560</b>            |

\* 05 No. of Farmer's Producer Organisation (FPO) will be promoted/Formed by SLNA on Cluster/Project Basis under the component of I & CB fund.

**YEARWISE FINANCIAL BREAK-UP (in %) OF VARIOUS COMPONENT At VARIOUS LEVEL UNDER IWMP SCHEME**

% of Sanctioned Amount in Lacs : 100

| Installment          | Year           | Agency        | Administration | Monitoring   | Evaluation   | EPA          | I & CB       | DPR          | Livelihood   | Production Sys. & Micro-enterprises | Watershed Develoment Works | Consolidation | TOTAL          |               |
|----------------------|----------------|---------------|----------------|--------------|--------------|--------------|--------------|--------------|--------------|-------------------------------------|----------------------------|---------------|----------------|---------------|
| Ist Installment 20%  | Ist Year 6%    | SLNA          |                |              |              |              | 0.150        |              |              |                                     |                            |               | 0.150          |               |
|                      |                | WCDC          |                |              |              |              | 0.150        |              |              |                                     |                            |               | 0.150          |               |
|                      |                | PIA           | 0.250          |              |              |              | 4.000        | 0.200        | 1.000        |                                     |                            |               |                | 5.450         |
|                      |                | WC            | 0.250          |              |              |              |              |              |              |                                     |                            |               |                | 0.250         |
|                      |                | <b>TOTAL</b>  | <b>0.500</b>   | <b>0.000</b> | <b>0.000</b> | <b>0.000</b> | <b>4.000</b> | <b>0.500</b> | <b>1.000</b> | <b>0.000</b>                        | <b>0.000</b>               | <b>0.000</b>  | <b>0.000</b>   | <b>6.000</b>  |
|                      | IInd Year 14%  | SLNA          |                |              | 0.050        | 0.300        |              | 0.050        |              |                                     |                            |               |                | 0.400         |
|                      |                | WCDC          |                |              | 0.100        |              |              | 0.350        |              |                                     |                            |               |                | 0.450         |
|                      |                | PIA           | 0.750          |              | 0.050        |              |              | 2.100        |              |                                     |                            |               |                | 4.900         |
|                      |                | WC            | 0.750          |              |              |              |              |              |              | 1.000                               | 1.000                      | 7.500         |                | 8.250         |
|                      |                | <b>TOTAL</b>  | <b>1.500</b>   | <b>0.200</b> | <b>0.300</b> | <b>0.000</b> | <b>2.500</b> | <b>0.000</b> | <b>1.000</b> | <b>1.000</b>                        | <b>1.000</b>               | <b>7.500</b>  | <b>0.000</b>   | <b>14.000</b> |
| IInd Installment 50% | III Year (25%) | SLNA          |                |              | 0.040        | 0.175        |              | 0.050        |              |                                     |                            |               | 0.270          |               |
|                      |                | WCDC          |                |              | 0.100        |              |              | 0.125        |              |                                     |                            |               | 0.230          |               |
|                      |                | PIA           | 1.350          |              | 0.060        |              |              | 0.575        |              |                                     |                            |               |                | 6.990         |
|                      |                | WC            | 1.350          |              |              |              |              |              |              | 2.500                               | 2.500                      | 16.175        |                | 17.530        |
|                      |                | <b>TOTAL</b>  | <b>2.700</b>   | <b>0.200</b> | <b>0.175</b> | <b>0.000</b> | <b>0.750</b> | <b>0.000</b> | <b>2.500</b> | <b>2.500</b>                        | <b>16.175</b>              | <b>0.000</b>  | <b>0.000</b>   | <b>25.020</b> |
|                      | IV Year (25%)  | SLNA          |                |              | 0.040        | 0.175        |              | 0.050        |              |                                     |                            |               |                | 0.270         |
|                      |                | WCDC          |                |              | 0.100        |              |              | 0.125        |              |                                     |                            |               |                | 0.230         |
|                      |                | PIA           | 1.350          |              | 0.060        |              |              | 0.575        |              |                                     |                            |               |                | 6.990         |
|                      |                | WC            | 1.350          |              |              |              |              |              |              | 2.500                               | 2.500                      | 16.175        |                | 17.530        |
|                      |                | <b>TOTAL</b>  | <b>2.700</b>   | <b>0.200</b> | <b>0.175</b> | <b>0.000</b> | <b>0.750</b> | <b>0.000</b> | <b>2.500</b> | <b>2.500</b>                        | <b>16.175</b>              | <b>0.000</b>  | <b>0.000</b>   | <b>25.020</b> |
| IInd Installment 30% | V Year (30%)   | SLNA          |                |              | 0.080        | 0.350        |              |              |              |                                     |                            | 0.100         | 0.530          |               |
|                      |                | WCDC          |                |              | 0.200        |              |              | 0.150        |              |                                     |                            | 0.100         | 0.450          |               |
|                      |                | PIA           | 1.300          |              | 0.120        |              |              | 0.350        |              |                                     |                            | 0.200         | 8.970          |               |
|                      |                | WC            | 1.300          |              |              |              |              |              |              | 3.000                               | 4.000                      | 16.150        | 2.600          | 20.050        |
|                      |                | <b>TOTAL</b>  | <b>2.600</b>   | <b>0.400</b> | <b>0.350</b> | <b>0.000</b> | <b>0.500</b> | <b>0.000</b> | <b>3.000</b> | <b>4.000</b>                        | <b>16.150</b>              | <b>3.000</b>  | <b>0.000</b>   | <b>30.000</b> |
| <b>TOTAL (100%)</b>  | SLNA           | 0             |                | 0.210        | 1.000        | 0            | 0.300        | 0            | 0            | 0                                   | 0                          | 0.100         | 1.620          |               |
|                      | WCDC           | 0             |                | 0.500        | 0            | 0            | 0.900        | 0            | 0            | 0                                   | 0                          | 0.100         | 1.510          |               |
|                      | PIA            | 5.000         |                | 0.290        | 0            | 4.000        | 3.800        | 1.000        | 0            | 0                                   | 0                          | 0.200         | 33.300         |               |
|                      | WC             | 5.000         |                | 0            | 0            | 0            | 0            | 0            | 9.000        | 10.000                              | 56.000                     | 2.600         | 63.610         |               |
|                      | <b>TOTAL</b>   | <b>10.000</b> |                | <b>1.000</b> | <b>1.000</b> | <b>4.000</b> | <b>5.000</b> | <b>1.000</b> | <b>9.000</b> | <b>10.000</b>                       | <b>56.000</b>              | <b>3.000</b>  | <b>100.000</b> |               |

आई0डब्ल्यू0एम0पी0 योजनान्तर्गत वार्षिक आधार विभिन्न घटकों में संस्थागत स्तर पर देय धनराशि का विवरण लाख में

| <b>YEARWISE FINANCIAL BREAK-UP (in Lakhs) OF VARIOUS COMPONENT At VARIOUS LEVEL UNDER IWMP SCHEME</b> |                                |                                 |                  |                                    |                 |                       |                       |                 |                           |   |                 |                   | <b>Veerbhadrapatti, IWMP-IV District- Bhadohi (St Ravidas Nagar)</b> |                |
|---|--------------------------------|---------------------------------|------------------|------------------------------------|-----------------|-----------------------|-----------------------|-----------------|---------------------------|---|-----------------|-------------------|--|----------------|
| परियोजना  |                                | <b>Veerbhadrapatti, IWMP-IV</b> |                  | <b>District- jhi (St Ravidas N</b> |                 | नियोजित क्षेत्रों में |                       | <b>5760.00</b>  |                           | Sanctioned Amount Rs. In Lacs                   |                 |                   | <b>691.20</b>  |                |
| योजना के चरण  | वर्ष                           | संस्था                          | प्रशासनिक<br>10% | निगरानी<br>(मानिट्रिंग)<br>1%      | मूल्यांकन<br>1% | ई0पी0ए0<br>4%         | आई0 एण्ड सी0बी0<br>5% | डी0पी0आर0<br>1% | आजीविका<br>प्रबन्धन<br>9% | उत्पादन प्रणाली<br>तथा अति सूक्ष्म<br>उद्यम 10% | कार्य मद<br>56% | कन्सोलिडेशन<br>3% | योग<br>100%  |                |
| प्रारम्भिक चरण 6%<br>(Preparatory<br>Phase 20%)   | Ist Year<br>प्रथम वर्ष 6%      | SLNA                            |                  |                                    |                 |                       | 1.037                 |                 |                           |   |                 |                   | 1.037  |                |
|   |                                | WCDC                            |                  |                                    |                 |                       | 1.037                 |                 |                           |   |                 |                   | 1.037  |                |
|   |                                | PIA                             | 1.728            |                                    |                 |                       | 27.648                | 1.382           | 6.912                     |   |                 |                   |  | 37.670         |
|   |                                | WC                              | 1.728            |                                    |                 |                       |                       |                 |                           |   |                 |                   |  | 1.728          |
|   |                                | <b>TOTAL</b>                    | <b>3.456</b>     | <b>0</b>                           | <b>0</b>        | <b>27.648</b>         | <b>3.456</b>          | <b>6.912</b>    | <b>0</b>                  | <b>0</b>  | <b>0</b>        | <b>0</b>          | <b>0</b>   | <b>41.472</b>  |
| प्रारम्भिक चरण 20%<br>(Preparatory<br>Phase 20%)  | IIInd Year<br>द्वितीय वर्ष 14% | SLNA                            |                  | 0.346                              | 2.074           |                       | 0.346                 |                 |                           |   |                 |                   | 2.765  |                |
|   |                                | WCDC                            |                  | 0.691                              |                 |                       | 2.419                 |                 |                           |   |                 |                   |  | 3.110          |
|   |                                | PIA                             | 5.184            | 0.346                              |                 |                       | 14.515                |                 |                           |   |                 |                   |  | 20.045         |
|   |                                | WC                              | 5.184            |                                    |                 |                       |                       |                 | 6.912                     | 6.912   | 51.840          |                   |  | 70.848         |
|   |                                | <b>TOTAL</b>                    | <b>10.368</b>    | <b>1.382</b>                       | <b>2.074</b>    | <b>0.000</b>          | <b>17.280</b>         | <b>0</b>        | <b>6.912</b>              | <b>6.912</b>                                    | <b>51.840</b>   | <b>0</b>          | <b>0</b>   | <b>96.768</b>  |
| वाटरशेड कार्य चरण<br>50% (Work<br>Phase 50%)  | IIIrd Year<br>तृतीय वर्ष 25%   | SLNA                            |                  | 0.276                              | 1.210           |                       | 0.346                 |                 |                           |   |                 |                   | 1.832  |                |
|   |                                | WCDC                            |                  | 0.691                              |                 |                       | 0.864                 |                 |                           |   |                 |                   |  | 1.555          |
|   |                                | PIA                             | 9.331            | 0.415                              |                 |                       | 3.974                 |                 |                           |   |                 |                   |  | 13.720         |
|   |                                | WC                              | 9.331            |                                    |                 |                       |                       |                 | 17.280                    | 17.280  | 111.802         |                   |  | 155.693        |
|   |                                | <b>TOTAL</b>                    | <b>18.662</b>    | <b>1.382</b>                       | <b>1.210</b>    | <b>0.000</b>          | <b>5.184</b>          | <b>0</b>        | <b>17.280</b>             | <b>17.280</b>                                   | <b>111.802</b>  | <b>0</b>          | <b>0</b>   | <b>172.800</b> |
|   | IVth Year<br>चतुर्थ वर्ष 25%   | SLNA                            |                  | 0.276                              | 1.210           |                       | 0.346                 |                 |                           |   |                 |                   |  | 1.832          |
|   |                                | WCDC                            |                  | 0.691                              |                 |                       | 0.864                 |                 |                           |   |                 |                   |  | 1.555          |
|   |                                | PIA                             | 9.331            | 0.415                              |                 |                       | 3.974                 |                 |                           |   |                 |                   |  | 13.720         |
|   |                                | WC                              | 9.331            |                                    |                 |                       |                       |                 | 17.280                    | 17.280  | 111.802         |                   |  | 155.693        |
|   |                                | <b>TOTAL</b>                    | <b>18.662</b>    | <b>1.382</b>                       | <b>1.210</b>    | <b>0.000</b>          | <b>5.184</b>          | <b>0</b>        | <b>17.280</b>             | <b>17.280</b>                                   | <b>111.802</b>  | <b>0</b>          | <b>0</b>   | <b>172.800</b> |
| समेकन चरण 30%<br>(Consolidation<br>Phase 30%)   | Vth Year<br>पंचम वर्ष 30%      | SLNA                            |                  | 0.553                              | 2.419           |                       |                       |                 |                           |   |                 | 0.691             | 3.663  |                |
|   |                                | WCDC                            |                  | 1.382                              |                 |                       | 1.037                 |                 |                           |   |                 | 0.691             | 3.110  |                |
|   |                                | PIA                             | 8.986            | 0.829                              |                 |                       | 2.419                 |                 |                           |   |                 | 1.382             | 13.617   |                |
|   |                                | WC                              | 8.986            |                                    |                 |                       |                       |                 | 20.736                    | 27.648  | 111.629         | 17.971            | 186.970  |                |
|   |                                | <b>TOTAL</b>                    | <b>17.971</b>    | <b>2.765</b>                       | <b>2.419</b>    | <b>0.000</b>          | <b>3.456</b>          | <b>0.000</b>    | <b>20.736</b>             | <b>27.648</b>                                   | <b>111.629</b>  | <b>20.736</b>     | <b>207.360</b>   |                |
| योग (100%)  |                                | SLNA                            | 0                | 1.452                              | 6.912           | 0                     | 2.074                 | 0               | 0                         | 0   | 0               | 0.691             | 11.128   |                |
|   |                                | WCDC                            | 0                | 3.456                              | 0               | 0                     | 6.221                 | 0               | 0                         | 0   | 0               | 0.691             | 10.368   |                |
|   |                                | PIA                             | 34.560           | 2.004                              | 0               | 27.648                | 26.266                | 6.912           | 0                         | 0   | 0               | 1.382             | 98.772   |                |
|   |                                | WC                              | 34.560           | 0                                  | 0               | 0                     | 0                     | 0               | 62.208                    | 69.120  | 387.072         | 17.971            | 570.931  |                |
|   |                                | <b>TOTAL</b>                    | <b>69.120</b>    | <b>6.912</b>                       | <b>6.912</b>    | <b>27.648</b>         | <b>34.560</b>         | <b>6.912</b>    | <b>62.208</b>             | <b>69.120</b>                                   | <b>387.072</b>  | <b>20.736</b>     | <b>691.200</b>   |                |

| Availability of Fund At Micro Watershed Level Under The Project of- |          |                 |                   |              |              |             |              | Veerbhadrapatti, IWMP-IV |               |                    | District-                    |              | phi (St Ravidas Nagar) |                   |               |
|---|----------|-----------------|-------------------|--------------|--------------|-------------|--------------|--------------------------|---------------|--------------------|------------------------------|--------------|------------------------|-------------------|---------------|
| Planned Area in ha :  |          |                 |                   |              |              |             |              | 5760.00                  |               |                    | (Area in ha, Amount in Lacs) |              |                        |                   |               |
| Sr. No.   | MWS Code | Name of MWS     | Geographical Area | Planned Area | EPA 4%       | DPR 1%      | I&CB 5%      | Monitoring @1%           | Evaluation 1% | Administration 10% | LA @ 9%                      | PSME @10%    | WDW @56%               | Consolidation @3% | Total @ 100%  |
| 1   | 2B3A3j1d | Lakhno          | 618.08            | 351          | 1.6848       | 0.421       | 2.106        | 0.4212                   | 0.4212        | 4.212              | 3.7908                       | 4.212        | 23.5872                | 1.2636            | 42.12         |
| 2   | 2B3A3j2a | Veerbhadrapatti | 4923.42           | 3071         | 14.741       | 3.685       | 18.426       | 3.6852                   | 3.6852        | 36.852             | 33.167                       | 36.852       | 206.371                | 11.0556           | 368.52        |
| 3   | 2B3A3j3a | Ghatmpur        | 895.97            | 636          | 3.0528       | 0.763       | 3.816        | 0.7632                   | 0.7632        | 7.632              | 6.8688                       | 7.632        | 42.7392                | 2.2896            | 76.32         |
| 4   | 2B3A3j3b | Kasidaha        | 669.45            | 342          | 1.6416       | 0.41        | 2.052        | 0.4104                   | 0.4104        | 4.104              | 3.6936                       | 4.104        | 22.9824                | 1.2312            | 41.04         |
| 5   | 2B3A3j3c | Verampur        | 2177.63           | 1360         | 6.528        | 1.632       | 8.16         | 1.632                    | 1.632         | 16.32              | 14.688                       | 16.32        | 91.392                 | 4.896             | 163.20        |
| <b>TOTAL :</b>  |          |                 | <b>9284.55</b>    | <b>5760</b>  | <b>27.65</b> | <b>6.91</b> | <b>34.56</b> | <b>6.91</b>              | <b>6.91</b>   | <b>69.12</b>       | <b>62.21</b>                 | <b>69.12</b> | <b>387.07</b>          | <b>20.74</b>      | <b>691.20</b> |

| YEARWISE FINANCIAL BREAKUP (in%) OF VARIOUS COMPONENT UNDER |              |             |                    |          |                       |          |                                | Veerbhadrapatti, IWMP-IV    |  | District-     | Bhadohi (St Ravidas Nagar) |                  |            |
|---|--------------|-------------|--------------------|----------|-----------------------|----------|--------------------------------|-----------------------------|--|---------------|----------------------------|------------------|------------|
| S. No.  | Installment  | Year        | Administrative 10% | EPA 4%   | Institution and CB 5% | DPR 1%   | Watershed development work 50% | Livelihood for assetless 9% | Production system and Microenterprises 10% | Amount in %   |                            |                  |            |
|   |              |             |                    |          |                       |          |                                |                             |  | Monitoring 1% | Evaluation 1%              | Consolidation 3% | Total 100% |
| 1   | Ist Phase    | Ist Year    | 0.5                | 4        | 0.5                   | 1        | 0                              | 0                           | 0  | 0             | 0                          | 0                | 6          |
|   |              | II nd Year  | 1.5                | 0        | 2.5                   | 0        | 7.5                            | 1                           | 1  | 0.2           | 0.3                        | 0                | 14         |
| 2   | II nd Phase  | III rd Year | 2.7                | 0        | 0.75                  | 0        | 16.175                         | 2.5                         | 2.5  | 0.2           | 0.175                      | 0                | 25         |
|   |              | IV th Year  | 2.7                | 0        | 0.75                  | 0        | 16.175                         | 2.5                         | 2.5  | 0.2           | 0.175                      | 0                | 25         |
| 3   | III rd Phase | V th Year   | 2.6                | 0        | 0.5                   | 0        | 16.15                          | 3                           | 4  | 0.4           | 0.35                       | 3                | 30         |
| <b>TOTAL :</b>  |              |             | <b>10</b>          | <b>4</b> | <b>5</b>              | <b>1</b> | <b>56</b>                      | <b>9</b>                    | <b>10</b>                                  | <b>1</b>      | <b>1</b>                   | <b>3</b>         | <b>100</b> |

| YEARWISE FINANCIAL BREAKUP OF VARIOUS COMPONENT UNDER |                |            |                    |              |                       |             |                                | Veerbhadrappatti, IWMP-IV   |  | District-       | Bhadohi (St Ravidas Nagar) |                  |               |
|---|----------------|------------|--------------------|--------------|-----------------------|-------------|--------------------------------|-----------------------------|--|-----------------|----------------------------|------------------|---------------|
|   |                |            |                    |              |                       | Area in ha  |                                | 5760.00                     |  | Amount in Lakhs |                            |                  | 691.20        |
| S. No.  | Installment    | Year       | Administrative 10% | EPA 4%       | Institution and CB 5% | DPR 1%      | Watershed development work 50% | Livelihood for assetless 9% | Production system and Microenterprises 10% | Monitoring 1%   | Evaluation 1%              | Consolidation 3% | Total 100%    |
| 1   | Ist Phase      | Ist Year   | 3.4560             | 27.6480      | 3.4560                | 6.9120      | 0.0000                         | 0.0000                      | 0.0000                                     | 0.0000          | 0.0000                     | 0.0000           | 41.47         |
|   |                | IIInd Year | 10.3680            | 0.0000       | 17.2800               | 0.0000      | 51.8400                        | 6.9120                      | 6.9120                                     | 1.3824          | 2.0736                     | 0.0000           | 96.77         |
| 2   | II nd Phase    | IIIrd Year | 18.6624            | 0.0000       | 5.1840                | 0.0000      | 111.8016                       | 17.2800                     | 17.2800                                    | 1.3824          | 1.2096                     | 0.0000           | 172.80        |
|   |                | IVth Year  | 18.6624            | 0.0000       | 5.1840                | 0.0000      | 111.8016                       | 17.2800                     | 17.2800                                    | 1.3824          | 1.2096                     | 0.0000           | 172.80        |
| 3   | III rd Phase   | Vth Year   | 17.9712            | 0.0000       | 3.4560                | 0.0000      | 111.6288                       | 20.7360                     | 27.6480                                    | 2.7648          | 2.4192                     | 20.7360          | 207.36        |
|   | <b>TOTAL :</b> |            | <b>69.12</b>       | <b>27.65</b> | <b>34.56</b>          | <b>6.91</b> | <b>387.07</b>                  | <b>62.21</b>                | <b>69.12</b>                               | <b>6.91</b>     | <b>6.91</b>                | <b>20.74</b>     | <b>691.20</b> |



| % of Budget for Various Components Under |  | Veerbhadrapatti, IWMP-IV | District-             | Bhadohi (St Ravidas Nagar) |               |
|--|--|--------------------------|-----------------------|----------------------------|---------------|
|  |  | Area in ha :             | <b>5760.00</b>        | Amount in Lacs :           | <b>691.20</b> |
| S. No.                                   | Budget Component                                   | %                        | Total Amount (in Rs.) | Total Amount (In Lacs)     |               |
| <b>A.</b>                                | <b>Management Cost</b>                             |                          |                       |                            |               |
|  | 1. Administrative                                  | 10                       | 6912000.00            | 69.12                      |               |
|  | 2. Monitoring                                      | 1                        | 691200.00             | 6.91                       |               |
|  | 3. Evaluation                                      | 1                        | 691200.00             | 6.91                       |               |
|  | <b>SUB TOTAL :</b>                                 | <b>12</b>                | <b>8294400.00</b>     | <b>82.94</b>               |               |
| <b>B.</b>                                | <b>Preparatory Phase</b>                           |                          |                       |                            |               |
|  | 1. Entry Point Activities                          | 4                        | 2764800.00            | 27.65                      |               |
|  | 2. Institution & Capacity Building                 | 5                        | 3456000.00            | 34.56                      |               |
|  | 3. Detailed Project Report (DPR)                   | 1                        | 691200.00             | 6.91                       |               |
|  | <b>SUB TOTAL :</b>                                 | <b>10</b>                | <b>6912000.00</b>     | <b>69.12</b>               |               |
| <b>C.</b>                                | <b>Watershed Work Phase</b>                        |                          |                       |                            |               |
|  | 1. Livelihood Activities for the Asset less Person | 9                        | 6220800.00            | 62.21                      |               |
|  | 2. Production System and Micro-enterprises         | 10                       | 6912000.00            | 69.12                      |               |
|  | 3. Watershed Development Works                     | 56                       | 38707200.00           | 387.07                     |               |
|  | <b>SUB TOTAL :</b>                                 | <b>75</b>                | <b>51840000.00</b>    | <b>518.40</b>              |               |
| <b>D.</b>                                | <b>Consolidation Phase</b>                         | <b>3</b>                 | <b>2073600.00</b>     | <b>20.74</b>               |               |
|  | <b>Grand Total :</b>                               | <b>100</b>               | <b>69120000.00</b>    | <b>691.20</b>              |               |

| WC wise Yearly availability of Fund Under Various Components of IWMP (Amount in Lacs) |                     |                      |             |             |              |              |              |               |              |              |               | Veerbhadrappatti, IWMP-IV |              |               |               | District-             |              | Bhadohi (St Ravidas Nagar) |                      |                     |
|---|---------------------|----------------------|-------------|-------------|--------------|--------------|--------------|---------------|--------------|--------------|---------------|---------------------------|--------------|---------------|---------------|-----------------------|--------------|----------------------------|----------------------|---------------------|
| S. No.  | Name of WC          | Treatable Area in ha | IInd Year   |             |              | IIIrd Year   |              |               | IVth Year    |              |               | Vth Year                  |              |               |               | Total Amount in Lakhs |              |                            |                      | Grand Total (77.6%) |
|   |                     |                      | LA (1%)     | PSME (1%)   | WDW (7.5%)   | LA (2.5%)    | PSME (2.5%)  | WDW (16.175%) | LA (2.5%)    | PSME (2.5%)  | WDW (16.175%) | LA (3%)                   | PSME (4%)    | WDW (16.150%) | Consolidation | LA (9%)               | PSME (10%)   | WDW (56%)                  | Consolidation (2.6%) |                     |
| 1   | Amilhara            | 229                  | 0.275       | 0.275       | 2.061        | 0.687        | 0.687        | 4.445         | 0.687        | 0.687        | 4.445         | 0.824                     | 1.099        | 4.438         | 0.714         | 2.473                 | 2.748        | 15.389                     | 0.714                | 21.324              |
| 2   | Bavai               | 200                  | 0.240       | 0.240       | 1.800        | 0.600        | 0.600        | 3.882         | 0.600        | 0.600        | 3.882         | 0.720                     | 0.960        | 3.876         | 0.624         | 2.160                 | 2.400        | 13.440                     | 0.624                | 18.624              |
| 3   | Bhawri              | 268                  | 0.322       | 0.322       | 2.412        | 0.804        | 0.804        | 5.202         | 0.804        | 0.804        | 5.202         | 0.965                     | 1.286        | 5.194         | 0.836         | 2.894                 | 3.216        | 18.010                     | 0.836                | 24.956              |
| 4   | Chak Kishundas      | 225                  | 0.270       | 0.270       | 2.025        | 0.675        | 0.675        | 4.367         | 0.675        | 0.675        | 4.367         | 0.810                     | 1.080        | 4.361         | 0.702         | 2.430                 | 2.700        | 15.120                     | 0.702                | 20.952              |
| 5   | Ganeshraypur        | 136                  | 0.163       | 0.163       | 1.224        | 0.408        | 0.408        | 2.640         | 0.408        | 0.408        | 2.640         | 0.490                     | 0.653        | 2.636         | 0.424         | 1.469                 | 1.632        | 9.139                      | 0.424                | 12.664              |
| 6   | Ghatampur           | 307                  | 0.368       | 0.368       | 2.763        | 0.921        | 0.921        | 5.959         | 0.921        | 0.921        | 5.959         | 1.105                     | 1.474        | 5.950         | 0.958         | 3.316                 | 3.684        | 20.630                     | 0.958                | 28.588              |
| 7   | Jagatpur            | 101                  | 0.121       | 0.121       | 0.909        | 0.303        | 0.303        | 1.960         | 0.303        | 0.303        | 1.960         | 0.364                     | 0.485        | 1.957         | 0.315         | 1.091                 | 1.212        | 6.787                      | 0.315                | 9.405               |
| 8   | Jorai               | 182                  | 0.218       | 0.218       | 1.638        | 0.546        | 0.546        | 3.533         | 0.546        | 0.546        | 3.533         | 0.655                     | 0.874        | 3.527         | 0.568         | 1.966                 | 2.184        | 12.230                     | 0.568                | 16.948              |
| 9   | Kalipur             | 125                  | 0.150       | 0.150       | 1.125        | 0.375        | 0.375        | 2.426         | 0.375        | 0.375        | 2.426         | 0.450                     | 0.600        | 2.423         | 0.390         | 1.350                 | 1.500        | 8.400                      | 0.390                | 11.640              |
| 10  | Kanakpur            | 239                  | 0.287       | 0.287       | 2.151        | 0.717        | 0.717        | 4.639         | 0.717        | 0.717        | 4.639         | 0.860                     | 1.147        | 4.632         | 0.746         | 2.581                 | 2.868        | 16.061                     | 0.746                | 22.256              |
| 11  | Karigaon            | 132                  | 0.158       | 0.158       | 1.188        | 0.396        | 0.396        | 2.562         | 0.396        | 0.396        | 2.562         | 0.475                     | 0.634        | 2.558         | 0.412         | 1.426                 | 1.584        | 8.870                      | 0.412                | 12.292              |
| 12  | Kasidaha            | 318                  | 0.382       | 0.382       | 2.862        | 0.954        | 0.954        | 6.172         | 0.954        | 0.954        | 6.172         | 1.145                     | 1.526        | 6.163         | 0.992         | 3.434                 | 3.816        | 21.370                     | 0.992                | 29.612              |
| 13  | Keshopur Sarpataha  | 231                  | 0.277       | 0.277       | 2.079        | 0.693        | 0.693        | 4.484         | 0.693        | 0.693        | 4.484         | 0.832                     | 1.109        | 4.477         | 0.721         | 2.495                 | 2.772        | 15.523                     | 0.721                | 21.511              |
| 14  | Kheokhar            | 100                  | 0.120       | 0.120       | 0.900        | 0.300        | 0.300        | 1.941         | 0.300        | 0.300        | 1.941         | 0.360                     | 0.480        | 1.938         | 0.312         | 1.080                 | 1.200        | 6.720                      | 0.312                | 9.312               |
| 15  | Kusauli             | 103                  | 0.124       | 0.124       | 0.927        | 0.309        | 0.309        | 1.999         | 0.309        | 0.309        | 1.999         | 0.371                     | 0.494        | 1.996         | 0.321         | 1.112                 | 1.236        | 6.922                      | 0.321                | 9.591               |
| 16  | Lakhano             | 265                  | 0.318       | 0.318       | 2.385        | 0.795        | 0.795        | 5.144         | 0.795        | 0.795        | 5.144         | 0.954                     | 1.272        | 5.136         | 0.827         | 2.862                 | 3.180        | 17.808                     | 0.827                | 24.677              |
| 17  | Galhaiya            | 122                  | 0.146       | 0.146       | 1.098        | 0.366        | 0.366        | 2.368         | 0.366        | 0.366        | 2.368         | 0.439                     | 0.586        | 2.364         | 0.381         | 1.318                 | 1.464        | 8.198                      | 0.381                | 11.361              |
| 18  | Mau Ramshala        | 248                  | 0.298       | 0.298       | 2.232        | 0.744        | 0.744        | 4.814         | 0.744        | 0.744        | 4.814         | 0.893                     | 1.190        | 4.806         | 0.774         | 2.678                 | 2.976        | 16.666                     | 0.774                | 23.094              |
| 19  | Meenapur            | 182                  | 0.218       | 0.218       | 1.638        | 0.546        | 0.546        | 3.533         | 0.546        | 0.546        | 3.533         | 0.655                     | 0.874        | 3.527         | 0.568         | 1.966                 | 2.184        | 12.230                     | 0.568                | 16.948              |
| 20  | Nagmanpur           | 224                  | 0.269       | 0.269       | 2.016        | 0.672        | 0.672        | 4.348         | 0.672        | 0.672        | 4.348         | 0.806                     | 1.075        | 4.341         | 0.699         | 2.419                 | 2.688        | 15.053                     | 0.699                | 20.859              |
| 21  | Nathaiapur          | 129                  | 0.155       | 0.155       | 1.161        | 0.387        | 0.387        | 2.504         | 0.387        | 0.387        | 2.504         | 0.464                     | 0.619        | 2.500         | 0.402         | 1.393                 | 1.548        | 8.669                      | 0.402                | 12.012              |
| 22  | Pali                | 261                  | 0.313       | 0.313       | 2.349        | 0.783        | 0.783        | 5.066         | 0.783        | 0.783        | 5.066         | 0.940                     | 1.253        | 5.058         | 0.814         | 2.819                 | 3.132        | 17.539                     | 0.814                | 24.304              |
| 23  | Raghurampur         | 108                  | 0.130       | 0.130       | 0.972        | 0.324        | 0.324        | 2.096         | 0.324        | 0.324        | 2.096         | 0.389                     | 0.518        | 2.093         | 0.337         | 1.166                 | 1.296        | 7.258                      | 0.337                | 10.057              |
| 24  | Ramchandarpur       | 70                   | 0.084       | 0.084       | 0.630        | 0.210        | 0.210        | 1.359         | 0.210        | 0.210        | 1.359         | 0.252                     | 0.336        | 1.357         | 0.218         | 0.756                 | 0.840        | 4.704                      | 0.218                | 6.518               |
| 25  | Saripur Urf Umarpur | 151                  | 0.181       | 0.181       | 1.359        | 0.453        | 0.453        | 2.931         | 0.453        | 0.453        | 2.931         | 0.544                     | 0.725        | 2.926         | 0.471         | 1.631                 | 1.812        | 10.147                     | 0.471                | 14.061              |
| 26  | Vairi Parawa        | 153                  | 0.184       | 0.184       | 1.377        | 0.459        | 0.459        | 2.970         | 0.459        | 0.459        | 2.970         | 0.551                     | 0.734        | 2.965         | 0.477         | 1.652                 | 1.836        | 10.282                     | 0.477                | 14.247              |
| 27  | Vari                | 200                  | 0.240       | 0.240       | 1.800        | 0.600        | 0.600        | 3.882         | 0.600        | 0.600        | 3.882         | 0.720                     | 0.960        | 3.876         | 0.624         | 2.160                 | 2.400        | 13.440                     | 0.624                | 18.624              |
| 28  | Veer Bhadra Patti   | 588                  | 0.706       | 0.706       | 5.292        | 1.764        | 1.764        | 11.413        | 1.764        | 1.764        | 11.413        | 2.117                     | 2.822        | 11.395        | 1.835         | 6.350                 | 7.056        | 39.514                     | 1.835                | 54.755              |
| 29  | Veerampur           | 163                  | 0.196       | 0.196       | 1.467        | 0.489        | 0.489        | 3.164         | 0.489        | 0.489        | 3.164         | 0.587                     | 0.782        | 3.159         | 0.509         | 1.760                 | 1.956        | 10.954                     | 0.509                | 15.179              |
| <b>TOTAL :</b>  |                     | <b>5760</b>          | <b>6.91</b> | <b>6.91</b> | <b>51.84</b> | <b>17.28</b> | <b>17.28</b> | <b>111.80</b> | <b>17.28</b> | <b>17.28</b> | <b>111.80</b> | <b>20.74</b>              | <b>27.65</b> | <b>111.63</b> | <b>17.97</b>  | <b>62.21</b>          | <b>69.12</b> | <b>387.07</b>              | <b>17.97</b>         | <b>536.37</b>       |

| Availability of Fund At Watershed Committee (WC) Level Formed At GP Level Under The Project of |                     |                         |                            |                  |                |                                 |                  |
|--|---------------------|-------------------------|----------------------------|------------------|----------------|---------------------------------|------------------|
| Veerbhadrapatti, IWMP-IV   |                     | District-               | Bhadohi (St Ravidas Nagar) | Treatable Area : | 5760.00        | ha (Area in ha, Amount in Lacs) |                  |
| S. No.   | Name of WC          | Traetable Area<br>in ha | LA<br>@ 9%                 | PSME<br>@10%     | WDW<br>@56%    | Consolidation<br>@2.6%          | Total<br>@ 77.6% |
| 1  | Amilhara            | 229                     | 2.4732                     | 2.7480           | 15.3888        | 0.7145                          | 21.3245          |
| 2  | Bavai               | 200                     | 2.1600                     | 2.4000           | 13.4400        | 0.6240                          | 18.6240          |
| 3  | Bhawri              | 268                     | 2.8944                     | 3.2160           | 18.0096        | 0.8362                          | 24.9562          |
| 4  | Chak Kishundas      | 225                     | 2.4300                     | 2.7000           | 15.1200        | 0.7020                          | 20.9520          |
| 5  | Ganeshraypur        | 136                     | 1.4688                     | 1.6320           | 9.1392         | 0.4243                          | 12.6643          |
| 6  | Ghatampur           | 307                     | 3.3156                     | 3.6840           | 20.6304        | 0.9578                          | 28.5878          |
| 7  | Jagatpur            | 101                     | 1.0908                     | 1.2120           | 6.7872         | 0.3151                          | 9.4051           |
| 8  | Jorai               | 182                     | 1.9656                     | 2.1840           | 12.2304        | 0.5678                          | 16.9478          |
| 9  | Kalipur             | 125                     | 1.3500                     | 1.5000           | 8.4000         | 0.3900                          | 11.6400          |
| 10   | Kanakpur            | 239                     | 2.5812                     | 2.8680           | 16.0608        | 0.7457                          | 22.2557          |
| 11   | Karigaon            | 132                     | 1.4256                     | 1.5840           | 8.8704         | 0.4118                          | 12.2918          |
| 12   | Kasidaha            | 318                     | 3.4344                     | 3.8160           | 21.3696        | 0.9922                          | 29.6122          |
| 13   | Keshopur Sarpataha  | 231                     | 2.4948                     | 2.7720           | 15.5232        | 0.7207                          | 21.5107          |
| 14   | Kheokhar            | 100                     | 1.0800                     | 1.2000           | 6.7200         | 0.3120                          | 9.3120           |
| 15   | Kusauli             | 103                     | 1.1124                     | 1.2360           | 6.9216         | 0.3214                          | 9.5914           |
| 16   | Lakhano             | 265                     | 2.8620                     | 3.1800           | 17.8080        | 0.8268                          | 24.6768          |
| 17   | Galhaiya            | 122                     | 1.3176                     | 1.4640           | 8.1984         | 0.3806                          | 11.3606          |
| 18   | Mau Ramshala        | 248                     | 2.6784                     | 2.9760           | 16.6656        | 0.7738                          | 23.0938          |
| 19   | Meenapur            | 182                     | 1.9656                     | 2.1840           | 12.2304        | 0.5678                          | 16.9478          |
| 20   | Nagmanpur           | 224                     | 2.4192                     | 2.6880           | 15.0528        | 0.6989                          | 20.8589          |
| 21   | Nathaipur           | 129                     | 1.3932                     | 1.5480           | 8.6688         | 0.4025                          | 12.0125          |
| 22   | Pali                | 261                     | 2.8188                     | 3.1320           | 17.5392        | 0.8143                          | 24.3043          |
| 23   | Raghurampur         | 108                     | 1.1664                     | 1.2960           | 7.2576         | 0.3370                          | 10.0570          |
| 24   | Ramchandarpur       | 70                      | 0.7560                     | 0.8400           | 4.7040         | 0.2184                          | 6.5184           |
| 25   | Saripur Urf Umarpur | 151                     | 1.6308                     | 1.8120           | 10.1472        | 0.4711                          | 14.0611          |
| 26   | Vairi Parawa        | 153                     | 1.6524                     | 1.8360           | 10.2816        | 0.4774                          | 14.2474          |
| 27   | Vari                | 200                     | 2.1600                     | 2.4000           | 13.4400        | 0.6240                          | 18.6240          |
| 28   | Veer Bhadra Patti   | 588                     | 6.3504                     | 7.0560           | 39.5136        | 1.8346                          | 54.7546          |
| 29   | Veerampur           | 163                     | 1.7604                     | 1.9560           | 10.9536        | 0.5086                          | 15.1786          |
| <b>TOTAL :</b>   |                     | <b>5760</b>             | <b>62.208</b>              | <b>69.12</b>     | <b>387.072</b> | <b>17.9712</b>                  | <b>536.3712</b>  |

| Details of EPA Activities Executed under Project Area |          |                 |                   |                 |                 | Veerbhadrapatti, IWMP-IV |             | District-          | Bhadohi (St Ravidas Nagar) |              |
|---|----------|-----------------|-------------------|-----------------|-----------------|--------------------------|-------------|--------------------|----------------------------|--------------|
| Sr. No.   | MWS Code | Name of MWS     | Geographical Area | Planned Area    | Amount Released | Village                  | EPA Work    | No.                | Expenditure (Lakhs)        | Balance      |
| 1   | 2        | 3               | 4                 | 5               | 6               | 7                        | 8           | 9                  | 10                         | 11           |
| 1   | 2B3A3j1d | Lakhno          | 618.08            | 351.00          | 1.68            | Lakhano                  | Well Repair | 2                  | 0.84                       |              |
|   |          |                 |                   |                 |                 | Lakhano                  | Well Repair |                    | 0.84                       |              |
|   |          |                 |                   |                 |                 |                          |             | <b>Sub Total :</b> | <b>1.68</b>                | 0.00         |
| 2   | 2B3A3j2a | Veerbhadrapatti | 4923.42           | 3071.00         | 14.74           | Dashwatpur               | Well Repair | 12                 | 1.06                       |              |
|   |          |                 |                   |                 |                 | Dashwatpur               | Well Repair |                    | 1.06                       |              |
|   |          |                 |                   |                 |                 | Dashwatpur               | Well Repair |                    | 1.06                       |              |
|   |          |                 |                   |                 |                 | Dashwatpur               | Well Repair |                    | 1.07                       |              |
|   |          |                 |                   |                 |                 | Gajdhara                 | Well Repair |                    | 1.22                       |              |
|   |          |                 |                   |                 |                 | Galhiya                  | Well Repair |                    | 1.22                       |              |
|   |          |                 |                   |                 |                 | Vari (Nayapura)          | Well Repair |                    | 1.23                       |              |
|   |          |                 |                   |                 |                 | Hari Patti               | Well Repair |                    | 1.04                       |              |
|   |          |                 |                   |                 |                 | Hari Patti               | Well Repair |                    | 1.04                       |              |
|   |          |                 |                   |                 |                 | Pratap Singh Patti       | Well Repair |                    | 1.04                       |              |
|   |          |                 |                   |                 |                 | Pratap Singh Patti       | Well Repair |                    | 1.04                       |              |
|   |          |                 |                   |                 |                 | Danu Patti Purwa         | Well Repair |                    | 1.05                       |              |
|   |          |                 |                   |                 |                 |                          |             | <b>Sub Total :</b> | <b>13.13</b>               | 1.61         |
| 3   | 2B3A3j3a | Ghatmpur        | 895.97            | 636.00          | 3.05            | Ghatmpur                 | Well Repair | 4                  | 0.77                       |              |
|   |          |                 |                   |                 |                 | Ghatmpur                 | Well Repair |                    | 0.77                       |              |
|   |          |                 |                   |                 |                 | Ghatmpur                 | Well Repair |                    | 0.77                       |              |
|   |          |                 |                   |                 |                 | Dullhipur                | Well Repair |                    | 0.77                       |              |
|   |          |                 |                   |                 |                 |                          |             | <b>Sub Total :</b> | <b>3.08</b>                | -0.03        |
| 4   | 2B3A3j3b | Kasidaha        | 669.45            | 342.00          | 1.6416          | Kasidaha                 | Well Repair | 2                  | 1.28                       |              |
|   |          |                 |                   |                 |                 | Kasidaha                 | Well Repair |                    | 1.27                       |              |
|   |          |                 |                   |                 |                 |                          |             | <b>Sub Total :</b> | <b>2.55</b>                | -0.91        |
| 5   | 2B3A3j3c | Verampur        | 2178              | 1360            | 6.528           | Inuch                    | Well Repair | 4                  | 0.93                       |              |
|   |          |                 |                   |                 |                 | Veerampur                | Well Repair |                    | 0.93                       |              |
|   |          |                 |                   |                 |                 | Veerampur                | Well Repair |                    | 0.93                       |              |
|   |          |                 |                   |                 |                 | Veerampur                | Well Repair |                    | 0.93                       |              |
|   |          |                 |                   |                 |                 |                          |             | <b>Sub Total :</b> | <b>3.72</b>                | 2.81         |
| <b>TOTAL :</b>  |          |                 | <b>9284.550</b>   | <b>5760.000</b> | <b>27.648</b>   |                          |             |                    | <b>24.16</b>               | <b>3.488</b> |

| Microwatershed-wise Financial Break-up of Institutional & Capacity Building Programme (Year-wise) |          |                  |      |                 |              |              |              |              |                  |              |               |              |               |                    |              |              |              |              | Veerbhadrapatti, IWMP-IV |              |              |              |              | District        |              | Bhadoli (St Ravidas Nagar) |              | Area in ha Amount in Lacs |              |              |               |              |               |
|---|----------|------------------|------|-----------------|--------------|--------------|--------------|--------------|------------------|--------------|---------------|--------------|---------------|--------------------|--------------|--------------|--------------|--------------|--------------------------|--------------|--------------|--------------|--------------|-----------------|--------------|----------------------------|--------------|---------------------------|--------------|--------------|---------------|--------------|---------------|
| S. No.  | MWS Code | Name of MWS      | Area | Ist Year (0.5%) |              |              |              |              | IInd Year (2.5%) |              |               |              |               | IIIrd Year (0.75%) |              |              |              |              | IVthYear (0.75%)         |              |              |              |              | Vth Year (0.5%) |              |                            |              |                           | TOTAL (5%)   |              |               |              | GRAND TOTAL   |
|   |          |                  |      | SLNA            | WCDC         | PIA          | WC           | Total        | SLNA             | WCDC         | PIA           | WC           | Total         | SLNA               | WCDC         | PIA          | WC           | Total        | SLNA                     | WCDC         | PIA          | WC           | Total        | SLNA            | WCDC         | PIA                        | WC           | Total                     | SLNA         | WCDC         | PIA           | WC           |               |
| 1   | 2B3A3j1d | IWS NAME Master' | 351  | 0.0632          | 0.0632       | 0.0842       | 0            | 0.211        | 0.02             | 0.15         | 0.88          | 0.00         | 1.05          | 0.02               | 0.05         | 0.24         | 0.00         | 0.32         | 0.02                     | 0.05         | 0.24         | 0.00         | 0.32         | 0.00            | 0.06         | 0.15                       | 0.00         | 0.21                      | 0.13         | 0.38         | 1.60          | 0.00         | 2.11          |
| 2   | 2B3A3j2a | Veerbhadrapatti  | 3071 | 0.5528          | 0.5528       | 0.737        | 0            | 1.843        | 0.18             | 1.29         | 7.74          | 0.00         | 9.21          | 0.18               | 0.46         | 2.12         | 0.00         | 2.76         | 0.18                     | 0.46         | 2.12         | 0.00         | 2.76         | 0.00            | 0.55         | 1.29                       | 0.00         | 1.84                      | 1.11         | 3.32         | 14.00         | 0.00         | 18.43         |
| 3   | 2B3A3j3a | Ghatmpur         | 636  | 0.1145          | 0.1145       | 0.1526       | 0            | 0.382        | 0.04             | 0.27         | 1.60          | 0.00         | 1.91          | 0.04               | 0.10         | 0.44         | 0.00         | 0.57         | 0.04                     | 0.10         | 0.44         | 0.00         | 0.57         | 0.00            | 0.11         | 0.27                       | 0.00         | 0.38                      | 0.23         | 0.69         | 2.90          | 0.00         | 3.82          |
| 4   | 2B3A3j3b | Kasidaha         | 342  | 0.0616          | 0.0616       | 0.0821       | 0            | 0.205        | 0.02             | 0.14         | 0.86          | 0.00         | 1.03          | 0.02               | 0.05         | 0.24         | 0.00         | 0.31         | 0.02                     | 0.05         | 0.24         | 0.00         | 0.31         | 0.00            | 0.06         | 0.14                       | 0.00         | 0.21                      | 0.12         | 0.37         | 1.56          | 0.00         | 2.05          |
| 5   | 2B3A3j3c | Verampur         | 1360 | 0.2448          | 0.2448       | 0.3264       | 0            | 0.816        | 0.08             | 0.57         | 3.43          | 0.00         | 4.08          | 0.08               | 0.20         | 0.94         | 0.00         | 1.22         | 0.08                     | 0.20         | 0.94         | 0.00         | 1.22         | 0.00            | 0.24         | 0.57                       | 0.00         | 0.82                      | 0.49         | 1.47         | 6.20          | 0.00         | 8.16          |
| <b>Total :</b>  |          |                  | 5760 | <b>1.037</b>    | <b>1.037</b> | <b>1.382</b> | <b>0.000</b> | <b>3.456</b> | <b>0.346</b>     | <b>2.419</b> | <b>14.515</b> | <b>0.000</b> | <b>17.280</b> | <b>0.346</b>       | <b>0.864</b> | <b>3.974</b> | <b>0.000</b> | <b>5.184</b> | <b>0.346</b>             | <b>0.864</b> | <b>3.974</b> | <b>0.000</b> | <b>5.184</b> | <b>0.000</b>    | <b>1.037</b> | <b>2.419</b>               | <b>0.000</b> | <b>3.456</b>              | <b>2.074</b> | <b>6.221</b> | <b>26.266</b> | <b>0.000</b> | <b>34.560</b> |

| At A Glance | Annual Action Plan (APP) of I & CB of Project Area Under          |                                 |                              |      | Veerbhadrappatti, IWMP-IV |                 | Amount in Lacs |               |
|-------------|---|---------------------------------|------------------------------|------|---------------------------|-----------------|----------------|---------------|
|             | District:-  | Bhadohi (St Ravidas Nagar)      | (5% of Project Cost) Area ha |      | 5760.00                   |                 |                |               |
| S. No.      | Level   | Number of persons to be trained | Nos. Of Trngs                | Days | Preson days               | Rate/person/day | Amount         |               |
| 1           | SLNA  | 0                               | 0                            | 0    | 0                         | 0               | 2.0736         |               |
| 2           | WCDC  |                                 |                              |      |                           |                 |                |               |
| 2.1         | District Level Workshop   | 100                             | 1                            | 1    | 100                       | 0.01            | 1.000          |               |
| 2.2         | Workshop  |                                 |                              |      |                           |                 |                |               |
| 2.2.1       | Convergence Workshop  | 20                              | 1                            | 1    | 20                        | 0.007           | 0.140          |               |
| 2.2.2       | Refreshar Wokshop   | 20                              | 1                            | 1    | 20                        | 0.007           | 0.140          |               |
| 2.2.3       | Workshop of Inovative Practices & PPP Model                       | 20                              | 1                            | 1    | 20                        | 0.007           | 0.140          |               |
| 2.2.4       | Workshop on Formation, Development & Sustainability of Federation | 20                              | 1                            | 1    | 20                        | 0.007           | 0.140          |               |
| 2.2.5       | Linkage Establishment   | 20                              | 1                            | 1    | 20                        | 0.007           | 0.140          |               |
|             | <b>Sub Total of 2 :</b>   | <b>200</b>                      |                              |      | <b>200</b>                |                 | <b>1.700</b>   |               |
| 2.3         | Exposure Visit  |                                 |                              |      |                           |                 |                |               |
| 2.3.a       | In the District   | 530                             | 1                            | 1    | 530                       | 0.00150         | 0.7950         |               |
| 2.3.b       | Within State  | 417                             | 1                            | 1    | 417                       | 0.00400         | 1.668          |               |
| 2.3.c       | Out of State  | 42                              | 1                            | 7    | 294                       | 0.00700         | 2.058          |               |
|             | <b>Sub Total of WCDC</b>  | <b>1189</b>                     | <b>4</b>                     |      | <b>1441</b>               |                 | <b>6.221</b>   |               |
| 3           | PIA   |                                 |                              |      |                           |                 |                |               |
| 3.1         | PIA   | 12                              | 2                            | 6    | 144                       | 0.00670         | 0.965          |               |
| 3.2         | WDT   | 10                              | 2                            | 5    | 100                       | 0.00670         | 0.670          |               |
| 3.3         | WC Basic  | 2207                            | 1                            | 1    | 2207                      | 0.00317         | 6.996          |               |
| 3.4         | WC Member   | 160                             | 2                            | 1    | 320                       | 0.00317         | 1.014          |               |
| 3.5         | WC Functionaries  | 244                             | 2                            | 1    | 488                       | 0.00670         | 3.270          |               |
| 3.6         | UGs   | 432                             | 1                            | 1    | 432                       | 0.00317         | 1.369          |               |
| 3.7         | UGs Functionaries   | 247                             | 1                            | 2    | 494                       | 0.00670         | 3.310          |               |
| 3.8         | SHGs  | 382                             | 1                            | 3    | 1146                      | 0.00317         | 3.633          |               |
| 3.9         | SHGs Functionaries  | 376                             | 1                            | 2    | 752                       | 0.00670         | 5.038          |               |
|             | <b>Sub Total of PIA</b>   | <b>4070</b>                     |                              |      | <b>6083</b>               |                 | <b>26.265</b>  |               |
| 3.10        | Skill Training (from Convergence)                                 | 105                             | 1                            | 30   | 3150                      | 0.00500         | 15.750         |               |
|             | <b>Sub Total :</b>  | <b>105</b>                      |                              |      | <b>3150</b>               |                 | <b>15.750</b>  |               |
|             | <b>Total :</b>  | <b>5364</b>                     |                              |      | <b>10674</b>              | -               | <b>50.310</b>  |               |
|             | <b>Fund From IWMP</b>   |                                 |                              |      |                           |                 |                | <b>34.560</b> |
|             | <b>Convergence from NRLM/SKILL Development Mission</b>            |                                 |                              |      |                           |                 |                | <b>15.750</b> |

| Ist Year              | Annual Action Plan (APP) of I & CB of Project Area Under |                                 |               |                               | Veerbhadrapatti, IWMP-IV |                 | Amount in Lakhs |
|-----------------------|--|---------------------------------|---------------|-------------------------------|--------------------------|-----------------|-----------------|
|                       | District :   | Bhadohi (St Ravidas Nagar)      |               | (0.5% of Project Cost) Area : |                          | 5760.00         |                 |
| S. No.                | Level  | Number of persons to be trained | Nos. Of Trngs | Days                          | Preson days              | Rate/person/day | Amount          |
| 1                     | SLNA   | 0                               | 0             | 0                             | 0                        | 0.00000         | 1.0368          |
| 2                     | <b>WCDC</b>  |                                 |               |                               |                          |                 |                 |
| 2.1                   | District Level Workshop                                  | 0                               | 0             | 0                             | 0                        | 0.01000         | 0.000           |
| 2.2                   | <b>Convergence Workshop</b>                              | 20                              | 1             | 1                             | 20                       | 0.00700         | 0.140           |
| 2.3                   | <b>Exposure Visit</b>                                    |                                 |               |                               |                          |                 |                 |
| 2.3.a                 | In the District  | 171                             | 1             | 1                             | 171                      | 0.00150         | 0.257           |
| 2.3.b                 | Within State   | 160                             | 1             | 1                             | 160                      | 0.00400         | 0.640           |
| 2.3.c                 | Out of State   | 0                               | 0             | 0                             | 0                        | 0.00700         | 0.000           |
|                       | <b>Sub Total of WCDC</b>                                 | <b>351</b>                      | <b>3</b>      |                               | <b>351</b>               |                 | <b>1.037</b>    |
| 3                     | <b>PIA</b>   |                                 |               |                               |                          |                 |                 |
| 3.1                   | PIA  | 6                               | 2             | 6                             | 72                       | 0.00670         | 0.482           |
| 3.2                   | WDT  | 2                               | 2             | 5                             | 20                       | 0.00670         | 0.134           |
| 3.3                   | WC Basic   | 242                             | 1             | 1                             | 242                      | 0.00317         | 0.767           |
| 3.4                   | WC Member  | 0                               | 2             | 1                             | 0                        | 0.00317         | 0.000           |
| 3.5                   | WC Functionaries   | 0                               | 2             | 1                             | 0                        | 0.00670         | 0.000           |
| 3.6                   | UGs  | 0                               | 1             | 1                             | 0                        | 0.00317         | 0.000           |
| 3.7                   | UGs Functionaries  | 0                               | 1             | 2                             | 0                        | 0.00670         | 0.000           |
| 3.8                   | SHGs   | 0                               | 1             | 3                             | 0                        | 0.00317         | 0.000           |
| 3.9                   | SHGs Functionaries                                       | 0                               | 1             | 2                             | 0                        | 0.00670         | 0.000           |
|                       | <b>Sub Total of PIA</b>                                  | <b>250</b>                      |               |                               | <b>334</b>               |                 | <b>1.384</b>    |
| 3.10                  | Skill Training   | 0                               | 0             | 0                             | 0                        | 0.00500         | 0.000           |
|                       | <b>Sub Total :</b>                                       | <b>0</b>                        |               |                               | <b>0</b>                 |                 | <b>0.000</b>    |
|                       | <b>Total :</b>   | <b>601</b>                      |               |                               | <b>685</b>               | -               | <b>3.46</b>     |
| <b>Fund From IWMP</b> |  |                                 |               |                               |                          |                 | <b>3.46</b>     |

| IInd Year             | Annual Action Plan (APP) of I & CB of Project Area Under |                                 |               |                               | Veerbhadrapatti, IWMP-IV |                 | Amount in Lakhs |
|-----------------------|--|---------------------------------|---------------|-------------------------------|--------------------------|-----------------|-----------------|
|                       | District :   | Bhadohi (St Ravidas Nagar)      |               | (2.5% of Project Cost) Area : |                          | 5760.00         |                 |
| S. No.                | Level  | Number of persons to be trained | Nos. Of Trngs | Days                          | Preson days              | Rate/person/day | Amount          |
| 1                     | SLNA   | 0                               | 0             | 0                             | 0                        | 0.00000         | 0.346           |
| 2                     | <b>WCDC</b>  |                                 |               |                               |                          |                 |                 |
| 2.1                   | District Level Workshop                                  | 100                             | 1             | 1                             | 100                      | 0.01000         | 1.000           |
| 2.2                   | Refreshar Wokshop  | 20                              | 1             | 1                             | 20                       | 0.00700         | 0.140           |
| 2.3                   | <b>Exposure Visit</b>                                    |                                 |               |                               |                          |                 |                 |
| 2.3.a                 | In the District  | 107                             | 1             | 1                             | 107                      | 0.00150         | 0.161           |
| 2.3.b                 | Within State   | 96                              | 1             | 1                             | 96                       | 0.00400         | 0.384           |
| 2.3.c                 | Out of State   | 15                              | 1             | 7                             | 105                      | 0.00700         | 0.735           |
|                       | <b>Sub Total of WCDC</b>                                 | <b>338</b>                      | <b>5</b>      |                               | <b>428</b>               |                 | <b>2.420</b>    |
| 3                     | <b>PIA</b>   |                                 |               |                               |                          |                 |                 |
| 3.1                   | PIA  | 6                               | 2             | 6                             | 72                       | 0.00670         | 0.482           |
| 3.2                   | WDT  | 2                               | 2             | 5                             | 20                       | 0.00670         | 0.134           |
| 3.3                   | WC Basic   | 1965                            | 1             | 1                             | 1965                     | 0.00317         | 6.229           |
| 3.4                   | WC Member  | 160                             | 2             | 1                             | 320                      | 0.00317         | 1.014           |
| 3.5                   | WC Functionaries   | 46                              | 2             | 1                             | 92                       | 0.00670         | 0.616           |
| 3.6                   | UGs  | 133                             | 1             | 1                             | 133                      | 0.00317         | 0.422           |
| 3.7                   | UGs Functionaries  | 110                             | 1             | 2                             | 220                      | 0.00670         | 1.474           |
| 3.8                   | SHGs   | 182                             | 1             | 3                             | 546                      | 0.00317         | 1.731           |
| 3.9                   | SHGs Functionaries                                       | 180                             | 1             | 2                             | 360                      | 0.00670         | 2.412           |
|                       | <b>Sub Total of PIA</b>                                  | <b>2784</b>                     |               |                               | <b>3728</b>              |                 | <b>14.515</b>   |
| 3.10                  | Skill Training   | 0                               | 0             | 0                             | 0                        | 0.00500         | 0.000           |
|                       | <b>Sub Total :</b>                                       | <b>0</b>                        |               |                               | <b>0</b>                 |                 | <b>0.000</b>    |
|                       | <b>Total :</b>   | <b>3122</b>                     |               |                               | <b>4156</b>              | -               | <b>17.280</b>   |
| <b>Fund From IWMP</b> |  |                                 |               |                               |                          |                 | <b>17.280</b>   |



| Illrd Year   | Annual Action Plan (APP) of I & CB of Project Area Under |                                 |               |                                | Veerbhadrappatti, IWMP-IV |                 | Amount in Lakhs |
|--|--|---------------------------------|---------------|--------------------------------|---------------------------|-----------------|-----------------|
|  | District :   | Bhadohi (St Ravidas Nagar)      |               | (0.75% of Project Cost) Area : |                           | 5760.00         |                 |
| S. No.   | Level  | Number of persons to be trained | Nos. Of Trngs | Days                           | Preson days               | Rate/person/day | Amount          |
| 1  | SLNA   | 0                               | 0             | 0                              | 0                         | 0.00000         | 0.346           |
| 2  | <b>WCDC</b>  |                                 |               |                                |                           |                 |                 |
| 2.1  | District Level Workshop                                  | 0                               | 0             | 0                              | 0                         | 0.01000         | 0.000           |
| 2.2  | Workshop of Inovative Practices & PPP Model              | 20                              | 1             | 1                              | 20                        | 0.00700         | 0.140           |
| 2.3  | <b>Exposure Visit</b>                                    |                                 |               |                                |                           |                 |                 |
| 2.3.a  | In the District  | 59                              | 1             | 1                              | 59                        | 0.00150         | 0.0885          |
| 2.3.b  | Within State   | 36                              | 1             | 1                              | 36                        | 0.00400         | 0.144           |
| 2.3.c  | Out of State   | 10                              | 1             | 7                              | 70                        | 0.00700         | 0.490           |
|  | <b>Sub Total of WCDC</b>                                 | <b>125</b>                      |               |                                | <b>185</b>                |                 | <b>0.863</b>    |
| 3  | <b>PIA</b>   |                                 |               |                                |                           |                 |                 |
| 3.1  | PIA  | 0                               | 2             | 6                              | 0                         | 0.00670         | 0.000           |
| 3.2  | WDT  | 2                               | 2             | 5                              | 20                        | 0.00670         | 0.134           |
| 3.3  | WC Basic   | 0                               | 1             | 1                              | 0                         | 0.00317         | 0.000           |
| 3.4  | WC Member  | 0                               | 2             | 1                              | 0                         | 0.00317         | 0.000           |
| 3.5  | WC Functionaries   | 72                              | 2             | 1                              | 144                       | 0.00670         | 0.965           |
| 3.6  | UGs  | 96                              | 1             | 1                              | 96                        | 0.00317         | 0.304           |
| 3.7  | UGs Functionaries  | 53                              | 1             | 2                              | 106                       | 0.00670         | 0.710           |
| 3.8  | SHGs   | 100                             | 1             | 3                              | 300                       | 0.00317         | 0.951           |
| 3.9  | SHGs Functionaries                                       | 68                              | 1             | 2                              | 136                       | 0.00670         | 0.911           |
|  | <b>Sub Total of PIA</b>                                  | <b>391</b>                      |               |                                | <b>802</b>                |                 | <b>3.976</b>    |
| 3.10   | Skill Training (from Convergence)                        | 35                              | 1             | 30                             | 1050                      | 0.00500         | 5.250           |
|  | <b>Sub Total :</b>                                       | <b>35</b>                       |               |                                | <b>1050</b>               |                 | <b>5.250</b>    |
|  | <b>Total :</b>   | <b>551</b>                      |               |                                | <b>2037</b>               | -               | <b>10.434</b>   |
| <b>Fund From IWMP</b>                                  |  |                                 |               |                                |                           |                 | <b>5.184</b>    |
| <b>Convergence from NRLM/SKILL Development Mission</b> |  |                                 |               |                                |                           |                 | <b>5.250</b>    |

| IVth Year  | Annual Action Plan (APP) of I & CB of Project Area Under |                                 |               |                                | Veerbhadrappatti, IWMP-IV |                 | Amount in Lakhs |
|--|--|---------------------------------|---------------|--------------------------------|---------------------------|-----------------|-----------------|
|  | District :   | Bhadohi (St Ravidas Nagar)      |               | (0.75% of Project Cost) Area : |                           | 5760.00         |                 |
| S. No.   | Level  | Number of persons to be trained | Nos. Of Trngs | Days                           | Preson days               | Rate/person/day | Amount          |
| 1  | SLNA   | 0                               | 0             | 0                              | 0                         | 0.00000         | 0.346           |
| 2  | <b>WCDC</b>  |                                 |               |                                |                           |                 |                 |
| 2.1  | District Level Workshop                                  | 0                               | 0             | 0                              | 0                         | 0.01000         | 0.000           |
| 2.2  | Workshop of Inovative Practices & PPP Model              | 20                              | 1             | 1                              | 20                        | 0.00700         | 0.140           |
| 2.3  | <b>Exposure Visit</b>                                    |                                 |               |                                |                           |                 |                 |
| 2.3.a  | In the District  | 61                              | 1             | 1                              | 61                        | 0.00150         | 0.0915          |
| 2.3.b  | Within State   | 36                              | 1             | 1                              | 36                        | 0.00400         | 0.144           |
| 2.3.c  | Out of State   | 10                              | 1             | 7                              | 70                        | 0.00700         | 0.490           |
|  | <b>Sub Total of WCDC</b>                                 | <b>127</b>                      | <b>4</b>      |                                | <b>187</b>                |                 | <b>0.866</b>    |
| 3  | <b>PIA</b>   |                                 |               |                                |                           |                 |                 |
| 3.1  | PIA  | 0                               | 2             | 6                              | 0                         | 0.00670         | 0.000           |
| 3.2  | WDT  | 2                               | 2             | 5                              | 20                        | 0.00670         | 0.134           |
| 3.3  | WC Basic   | 0                               | 1             | 1                              | 0                         | 0.00317         | 0.000           |
| 3.4  | WC Member  | 0                               | 2             | 1                              | 0                         | 0.00317         | 0.000           |
| 3.5  | WC Functionaries   | 78                              | 2             | 1                              | 156                       | 0.00670         | 1.045           |
| 3.6  | UGs  | 91                              | 1             | 1                              | 91                        | 0.00317         | 0.288           |
| 3.7  | UGs Functionaries  | 48                              | 1             | 2                              | 96                        | 0.00670         | 0.643           |
| 3.8  | SHGs   | 100                             | 1             | 3                              | 300                       | 0.00317         | 0.951           |
| 3.9  | SHGs Functionaries                                       | 68                              | 1             | 2                              | 136                       | 0.00670         | 0.911           |
|  | <b>Sub Total of PIA</b>                                  | <b>387</b>                      |               |                                | <b>799</b>                |                 | <b>3.973</b>    |
| 3.10   | Skill Training (from Convergence)                        | 35                              | 1             | 30                             | 1050                      | 0.00500         | 5.250           |
|  | <b>Sub Total :</b>                                       | <b>35</b>                       |               |                                | <b>1050</b>               |                 | <b>5.250</b>    |
|  | <b>Total :</b>   | <b>549</b>                      |               |                                | <b>2036</b>               | -               | <b>10.434</b>   |
| <b>Fund From IWMP</b>                                  |  |                                 |               |                                |                           |                 | <b>5.184</b>    |
| <b>Convergence from NRLM/SKILL Development Mission</b> |  |                                 |               |                                |                           |                 | <b>5.250</b>    |

| Vth Year   | Annual Action Plan (APP) of I & CB of Project Area Under |                                 |               |                               | Veerbhadrappatti, IWMP-IV |                 | Amount in Lakhs |
|--|--|---------------------------------|---------------|-------------------------------|---------------------------|-----------------|-----------------|
|  | District :   | Bhadohi (St Ravidas Nagar)      |               | (0.5% of Project Cost) Area : |                           | 5760.00         |                 |
| S. No.   | Level  | Number of persons to be trained | Nos. Of Trngs | Days                          | Preson days               | Rate/person/day | Amount          |
| 1  | SLNA   | 0                               | 0             | 0                             | 0                         | 0.00000         | 0.000           |
| 2  | <b>WCDC</b>  |                                 |               |                               |                           |                 |                 |
| 2.1  | District Level Workshop                                  | 0                               | 0             | 0                             | 0                         | 0.01000         | 0.000           |
| 2.2  | <b>Linkage Establishment</b>                             | 20                              | 1             | 1                             | 20                        | 0.00700         | 0.140           |
| 2.3  | <b>Exposure Visit</b>                                    |                                 |               |                               |                           |                 |                 |
| 2.3.a  | In the District  | 132                             | 1             | 1                             | 132                       | 0.00150         | 0.198           |
| 2.3.b  | Within State   | 89                              | 1             | 1                             | 89                        | 0.00400         | 0.356           |
| 2.3.c  | Out of State   | 7                               | 1             | 7                             | 49                        | 0.00700         | 0.343           |
|  | <b>Sub Total of WCDC</b>                                 | 228                             | 4             |                               | 290                       |                 | 1.037           |
| 3  | <b>PIA</b>   |                                 |               |                               |                           |                 |                 |
| 3.1  | PIA  | 0                               | 2             | 6                             | 0                         | 0.00670         | 0.000           |
| 3.2  | WDT  | 2                               | 2             | 5                             | 20                        | 0.00670         | 0.134           |
| 3.3  | WC Basic   | 0                               | 1             | 1                             | 0                         | 0.00317         | 0.000           |
| 3.4  | WC Member  | 0                               | 2             | 1                             | 0                         | 0.00317         | 0.000           |
| 3.5  | WC Functionaries   | 48                              | 2             | 1                             | 96                        | 0.00670         | 0.643           |
| 3.6  | UGs  | 112                             | 1             | 1                             | 112                       | 0.00317         | 0.355           |
| 3.7  | UGs Functionaries  | 36                              | 1             | 2                             | 72                        | 0.00670         | 0.482           |
| 3.8  | SHGs   | 0                               | 1             | 3                             | 0                         | 0.00317         | 0.000           |
| 3.9  | SHGs Functionaries                                       | 60                              | 1             | 2                             | 120                       | 0.00670         | 0.804           |
|  | <b>Sub Total of PIA</b>                                  | 258                             |               |                               | 420                       |                 | 2.419           |
| 3.10   | Skill Training (from Convergence)                        | 35                              | 1             | 30                            | 1050                      | 0.00500         | 5.250           |
|  | <b>Sub Total :</b>                                       | 35                              |               |                               | 1050                      |                 | 5.250           |
|  | <b>Total :</b>   | 521                             |               |                               | 1760                      | -               | 8.706           |
| <b>Fund From IWMP</b>                                  |  |                                 |               |                               |                           |                 | <b>3.456</b>    |
| <b>Convergence from NRLM/SKILL Development Mission</b> |  |                                 |               |                               |                           |                 | <b>5.250</b>    |

| <b>List of Identified Training Institute</b> |   |  |
|--|---|--|
| <b>S. No.</b>                                | <b>Training Institute</b>   | <b>Area of Specialization</b>  |
| 1  | Indian Veterinary Research Institute IVRI, Izatnagar, Bareilly in Uttar Pradesh   | Livestock Rearing and Management.  |
| 2  | Banaras Hindu University (BHU) , Varanasi, Uttar Pradesh 221005 Phone: 0542 236 8558  | Farming System and Livelihood Development.   |
| 3  | Central Institute for Research on Goats (CIRG), Farah Main Bazar Rd, Makhdum, Uttar Pradesh 281122  | Goatary  |
| 4  | Uttar Pradesh Pandit Deen Dayal Upadhyaya Pashu Chikitsa Vigyan Vishwavidyalaya Evam Go Anusandhan Sansthan, Mathura E-mail: agropedia@iitk.ac.in Phone: +91-512-2594005 (Off.) | Livestock Rearing and Management.  |
| 5  | Department of Animal Husbandary, U.P.   | Poultry/ Piggery   |
| 6  | Pradeshik Cooperative Dairy Federation (PCDF), 29, Park Road, Lucknow-226001<br>Ph-236465,2236035 e-mail-info@paragmilkup.in  | Dairy Development, Paravet, Milk Production and Micro Enterprises.                               |
| 7  | Institute of Financial Management Training and Research (IFMTR), U.P. Lucknow   | Accounting Procedure and Finance.  |
| 8  | National Bank for Agriculture and Rural Development (NABARD), 11, Vipin Khand, Gomti Nagar, Lucknow, Uttar Pradesh 226010 Phone: 0522 230 4530                                  | Basic Orientation, SHGs Formation-Sustainability and Bank Linkage.                               |
| 9  | U.P. Khadi Gramodyuog   | Micro Enterprises  |
| 10   | Horticulture and Food Processing Department, UP Udhyan Bhawan, 2-Sapru Marg, Lucknow-226001. Telephone - 0522-4044414, 2623277  | Horticulture, Nursery Management and Food Processing   |
| 11   | Department of Fisheries, U.P.   | Fisheries  |
| 12   | Institute of Entrepreneurship Development, U.P.. A - 1 & 2, Industrial Area, Sarojini Nagar Kanpur Road, Lucknow-226008. Uttar Pradesh. Phone: 0522 - 2476012, 2476055          | Livelihood Development and Micro Enterprises   |
| 13   | Department of Forest, U.P.  | Horticulture and Agro Forestry   |
| 14   |   |  |
| 15   | State Institute Of Rural Development in Bakshi Ka Talab Airport, Lucknow, Bakshi-Ka-Talab, Bakshi Ka Talab, Lucknow - 227208 .  | Basic Orientation, Project Formulaion, Livelihood, Social Mobilization and other Speciific Area. |
| 16   | District Institute of Rural Development (DIRD), U.P.  | Basic Orientation, Project Formulaion, Production System.  |
| 17   | Sardar Vallabhbai Patel University of Agriculture and Technology, Modipuram, Meerut, Uttar Pradesh 250110   | Basic Orientation, Project Formulaion, Production System.  |
| 18   | Chandra Shekhar Azad University of Agriculture & Technology (CSAUA&T), Kanpur   | Basic Orientation, Project Formulaion, Production System.  |
| 19   | Banda University of Agriculture and Technology, Banda Near New Circuit House, Banda, Uttar Pradesh 210001, India, Banda, Uttar Pradesh 210001 Phone: 05192 221 605              | Basic Orientation, Project Formulaion, Production System.  |
| 20   | Narendra Dev University Of Agriculture And Technology Kumarganj, Faizabad, Uttar Pradesh 224229<br>Phone: 05270 262 03  | Basic Orientation, Project Formulaion, Production System.  |
| 21   | Sam Higginbottom Institute of Agriculture, Technology and Sciences, Post. Agriculture Institute, Allahabad, Uttar Pradesh 211007 Phone: 0532 268 4281                           | Basic Orientation, Project Formulaion, Production System.  |
| 22   | All Government KVKs, U.P.   | Basic Orientation, Project Formulaion, Production System.  |

| <b>List of Identified Training Institute</b> |  |   |
|--|--|---|
| <b>S. No.</b>                                | <b>Training Institute</b>  | <b>Area of Specialization</b>   |
| 23   | Trining Institute, Beni Kalan, U.P.  | Basic Orientation, Project Formulaion, Production System.                       |
| 24   | State Agriculture Management Institute, U.P.   | Basic Orientation, Project Formulaion, Production System.                       |
| 25   | The ICAR-Indian Institute of Soil and Water Conservation(ICAR-IISWC), (Formerly CSWCRTI), 218, Kaulagarh Road, Forest Research Institute, ONGC, Dehradun, Uttarakhand 248195 Phone: 0135 275 7214                              | Basic Orientation, Project Formulaion, Production System.                       |
| 26   | ICAR-Indian Institute of Soil and Water Conservation, Research Centre, Chhaleser, Agra-282 006 (U.P) Tel: (O) 0562-6544599; (R) 91-9837017725; Fax No.: 0562-2440179<br>E-mail: agra.cswcrti@gmail.com ; skdubeyagra@gmail.com | Basic Orientation, Project Formulaion, Production System.                       |
| 27   | Indian Grassland and Fodder Research Institute (IGFR), Jhansi, Uttar Pradesh 284003 Phone: 081203 11814  | Grass and Ffodder Management  |
| 28   | National Research Centre for Agroforestry (NRCAF), Gwalior Road, Jhansi-284 003  | Afforestation and Agro Forestry   |
| 29   | Remote Sensing Application Centre, Kursi Road, Lucknow.  | Role and Application of Remote Sensing, G.I.S. and GPS in Watershed Management. |
| 30   | Agricultuure Finance Corporation (AFC) Ltd. Vidhan Sabha Marg, Lucknow   | All WC Level Training under IWMP at Local Level.                                |
| 31   | Herbert Buttlar Technological Institute (STEP HBTI), Nawabganj, Kanpur 208002 Ph. No. 0512-2560831, 2562536, 2563016 E-mail : stephbt@gmail.com  | Basic Orientation and Skill Training for Livelihood and Micro Enterprises.      |

**\* OR Any other Institute Identified by the DoLR/SLNA from time to time**

## Livelihood Planning

We propose to bring meaningful participation of primary stakeholders, in the identification of livelihood options for different members in the project area. Particularly the landless/asset less, marginal community including SC and women. A community based action planning process involves Participatory Situation Analysis (PSA), preparation of inventory of existing livelihood activities, possibilities of extension of existing livelihood activities and its sustainability, identification of new livelihood options/income generation activities, formation of landless/asset less, marginal community including SC and women into new Self Help Groups (SHGs), capacity building /skill training requirement, generation of new ideas and planning of viable livelihood options, plan for disbursement of seed money/revolving fund, recovery plan of disbursed seed money, reinvestment plan of recovered amount of seed money, funding of major livelihood activities/ formation of federation, establishment of backward forward linkages, establishment of Public Private Partnership (PPP) Model.

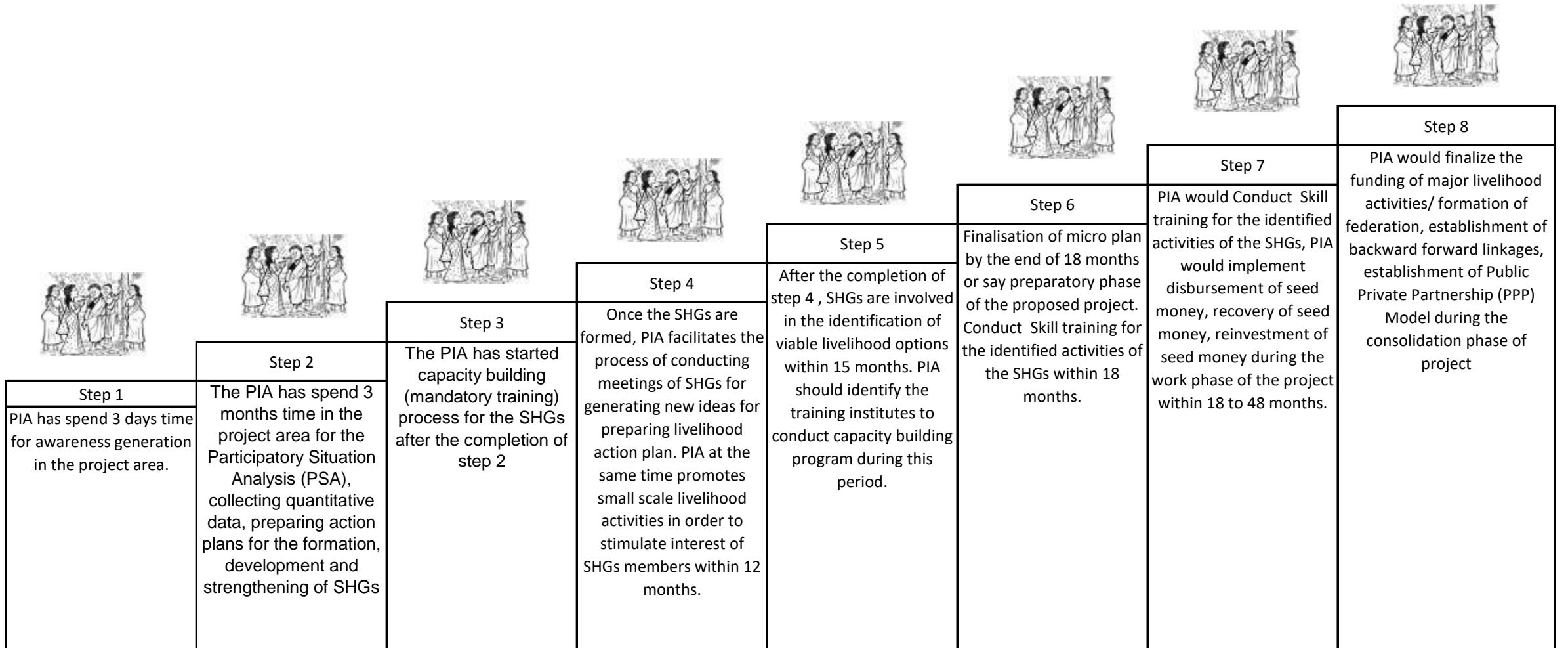

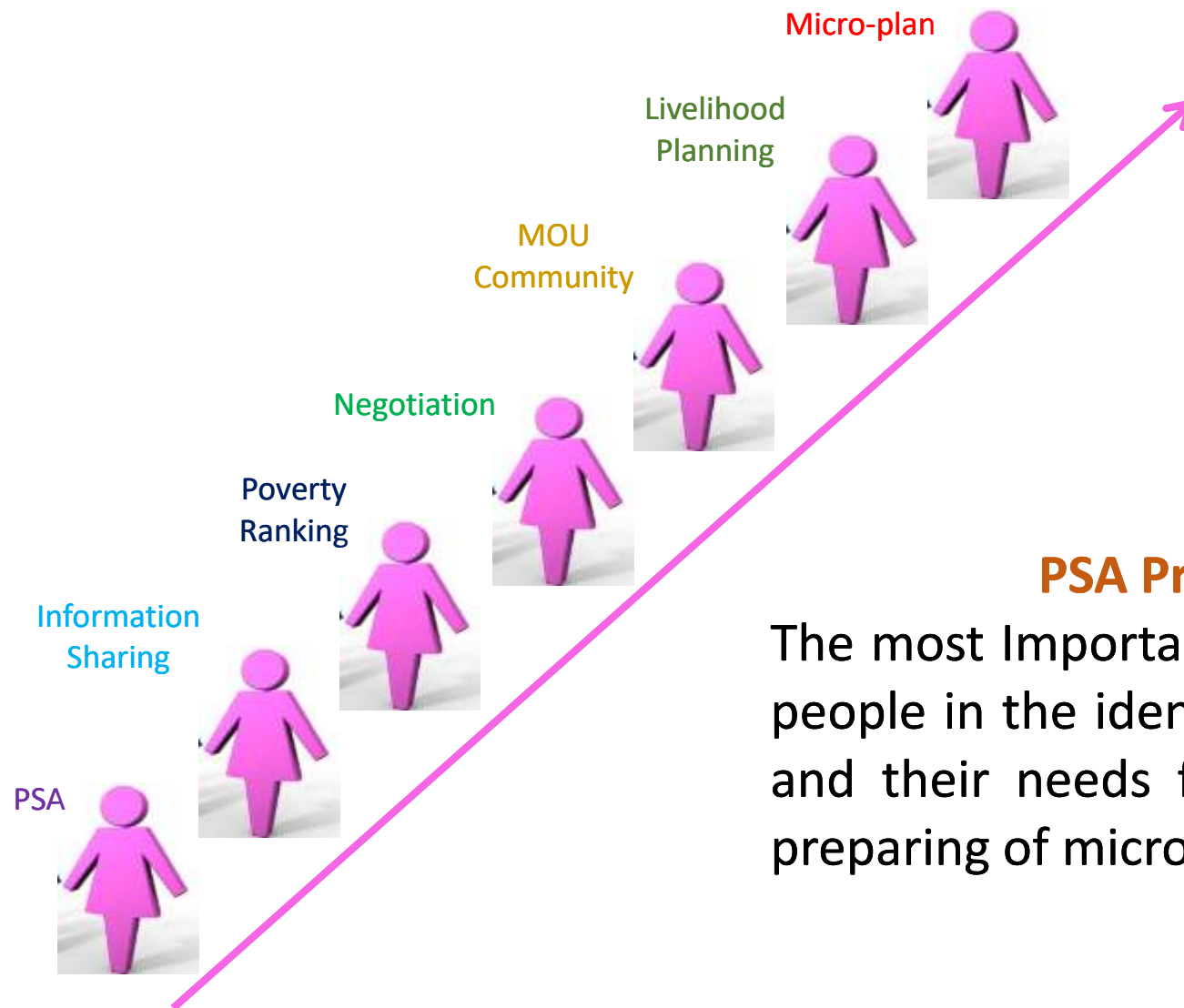

### **PSA Process Adopted**

The most Important priority is to involve the people in the identification of target groups and their needs for livelihood options and preparing of micro-plans.

## A CONCEPT MAP USED FOR LIVELIHOOD ANALYSIS IN THE PROJECT AREA

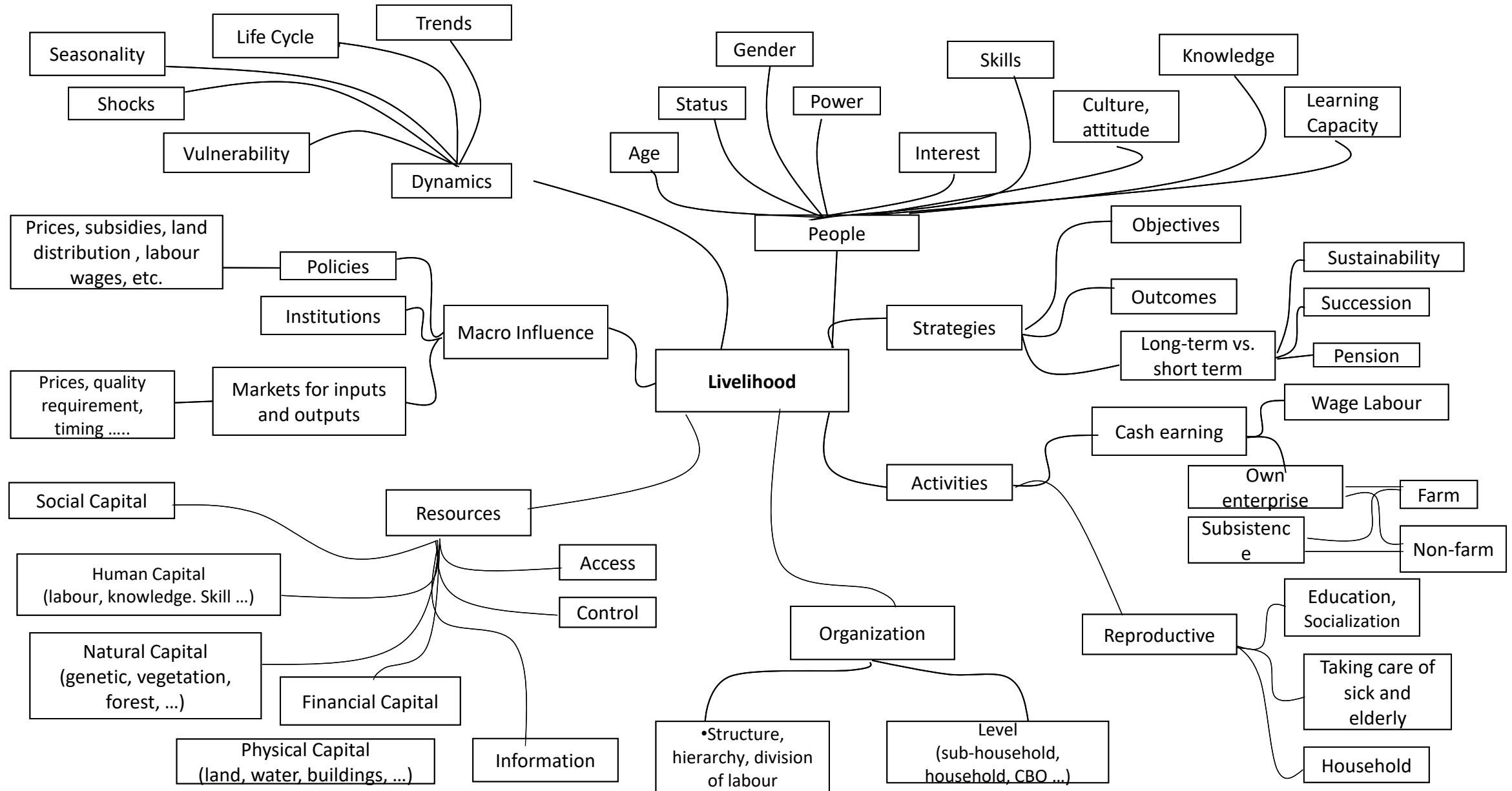



### **Eligibility for availing the funds under the Livelihood Component :-**

- The beneficiaries should be marginalized communities, including SC, landless/assetless people, women, etc., among which preference will be given to women, specially female headed households, SCs, as identified under the wealth ranking conducted as a part of the PRA exercise.
- It may be ensured that the selected SHG does not have more than one member from a household.
- Priority may be given to women SHGs.

### **Budget, procedure of release and administration:-**

- 9% of the total project fund i.e. Rs. 62.21 Lakhs is earmarked as the livelihood component for the benefit of marginalized communities, including SC, landless/assetless people, women, etc.
- This earmarked amount shall be taken out of the total project fund as a grant to WC in its bank account, which in turn will be used to provide financial assistance, (seed money for revolving fund to SHGs and a grant -n -aid for enterprising SHGs/ SHG federations to undertake major livelihood activities).

At least 70% of this livelihood fund i.e. Rs. 43.55 Lakhs will be used to support/seed money revolving fund for SHGs, including support to enterprising individuals, and a maximum of 30% i.e. Rs. 18.66 Lakhs for supporting grant-in-aid to enterprising SHGs/ SHG federations.

### **Seed Money for Revolving Fund:-**

#### **•Seed money for SHGs**

- Each SHG shall make an application for financial assistance to the WC. WC in its regular meeting, will consider these applications and pass resolution regarding its approval of financial assistance to SHGs based on merit of the case. The representatives of applicant SHGs may also be present in such meetings of the WC. The resolution will clearly rank the approved cases, based on the priorities and preferences, so that the support may be extended to all the eligible SHGs in order of ranking.
- The initial amount up to Rs. 25,000 may be given as seed money to a SHG as the revolving fund after their proposed activity(s) has been approved by the WC in its meeting and included in the resolution.
- The SHGs will return the seed money on monthly basis and that could be reinvested in the same or other SHGs as per the resolution passed in meeting of WC. The amount and number of monthly installments may be decided by WC based on the type of activity, capacity of the group and their savings. The amount may be returned in a maximum of 18 months.

- The payment will be made by cheque after the respective SHG has opened a joint bank account with two signatories from the SHG members.
- The SHGs may use the amount for a combined activity and/ or shall provide the above amount to the concerned members as individual loan against a specific activity for improving income. In case of individual support under the SHGs, the individual will be accountable to the main SHGs for finances and performance.
- Seed money for Enterprising Individuals**
- The enterprising individual shall apply for financial assistance to the WC, along with a viable livelihood proposal. WC in its regular meeting, will consider such applications and recommend to WCDC, through PIA, the amount to be provided as seed money to such individual(s) as the revolving fund after their proposed activity(s) has been approved by the WC in its meeting and included in the resolution based on the merits of the case.
- The applicants may also be present in such meetings of the WC. The resolution will clearly rank the approved cases, based on the priorities and preferences, so that the support may be extended to all the eligible enterprising individuals in order of ranking.
- The WC may release financial assistance to these enterprising individuals after approval by WCDC. Such individuals will return the seed money on monthly basis and that could be reinvested further as per the resolution passed in meeting of WC. The amount and number of monthly installments may be decided by WC based on the type of activity and capacity of the individual. The amount may be returned in a maximum of 18 months.
- The payment will be made by account payee cheque in such individual cases.

#### **Funding for Major Livelihood activities for enterprising SHGs/ SHG federation:-**

- The funding for major livelihood activities will enable the enterprising SHGs/ SHG federations (with at least 5 enterprising SHGs) to avail a composite loan for undertaking major livelihood activities or to expand/upscale activities as recommended by the WC and approved by WCDC in consultation with line departments and bank.
- For such activities, a composite loan (grant in aid and bank loan) can be availed depending upon the type of activity. The grant-in-aid will be 50% of the cost of the activity or Rs. 2.00 lakh whichever is less. However, grant in aid shall not exceed 30% of the livelihood component (i.e. 9% of the total project cost) of the project.
- SLNA may issue detailed modalities for payment of grant-in-aid for funding major livelihood activities.

#### **Disbursement Plan of Seed Money :-**

Seed Money to the SHGs will be disbursed after fulfilling the following conditions –

- SHGs has been formed.
- Regular Meeting of the SHGs is being conducted.
- Regular saving is being made. Internal lending and its recovery is being made properly.
- Up-keep of record is being maintained. Account has been opened in the bank.
- Mandatory training has been organised for the SHGs.
- Required Skill Training has also been organised.
- Amount of Seed Money will be subject to maximum of 4 times of their up to date saving of the respective SHGs subject to the maximum limit of the Activity-wise limit of the seed money is given in Table of Unit Cost for LA activities. -

**Recovery Plan of Seed Money :-** Recovery of Seed Money will be made in maximum of 18 equal installments. We propose to give 03 months grace

| Details of Recovery Plan of Seed Money Disbursed |   |                                |                                  |   |                                |
|--|---|--------------------------------|----------------------------------|---|--------------------------------|
| For the SHGs                                     |   |                                | For the Enterprising Individuals |   |                                |
| Duration<br>(in months)                          | Grace Period for<br>Recovery (in<br>months) | Recovery Period<br>(in months) | Duration<br>(in months)          | Grace Period for<br>Recovery (in<br>months) | Recovery Period<br>(in months) |
| 18   | 3   | 15                             | 12                               | 2   | 10                             |

**Reinvestment Plan of Seed Money :-** Recovered amount of seed money may be reinvested to the same SHG or the new SHGs as the case may be. Reinvestment to the existing SHGs will be made subject to fulfilling the following conditions-

- Minimum 50% of the seed money has been recovered.
- Recovery of seed money has been made regularly without any default.
- Assessment has been about the improvement in livelihood status of SHGs.
- Willingness of SHGs to take more seed money to upscale/ expand their activity.
- Recovery of the reinvested amount of seed money to the same SHG will be made as per the above recovery plan of seed money.

**Composition of committee for the sanction, disbursement and reinvestment of seed money-** A 6-member Committee will be constituted under the

- |   |   |                     |
|---|---|---------------------|
| •President Watershed Committee (WC)               | - | ex officio chairman |
| •Technical expert- WCDC                           | - | coordinator         |
| •Nominated member of PIA                          | - | Member Secretary    |
| •Representative of the respective Line Department | - | Member              |
| •Lead bank manager                                | - | Member              |

•Krishi Vigyan Kendra (KVK)

-

Member

**Plan For Formation of Federation :-** We propose to go for the formation of federation in the consolidation phase of the project and 30% of the livelihood component under the project cost i.e. 30% of the project cost or Rs. 18.66 Lakhs is earmarked for it.

**Funding for Major Livelihood activities/Federation :-**

- The funding for major livelihood activities will enable the enterprising SHGs/ SHG federations (with at least 5 enterprising SHGs) to avail a composite loan for undertaking major livelihood activities or to expand/upscale activities as recommended by the WC and approved by WCDC in consultation with line departments and bank.
- For such activities, a composite loan (grant in aid and bank loan) can be availed depending upon the type of activity. The grant -n-aid will be 50% of the cost of the activity or Rs. 2.00 Lakhs whichever is less. However, grant in aid shall not exceed 30% of the livelihood component (i.e. 9% of the total project cost) of the project. We proposed 20% margin money as SHG contribution for availing composite loan under funding for major livelihood activities for Enterprising SHGs/Federation of SHGs.

**Capacity Building for Beneficiaries :-**

- The capacity building needs of the marginalized communities, including SC, landless/assetless people, women, etc has be included in the livelihood action plan prepared after the livelihood analysis. The capacity building will be aim at skill enhancement and not just knowledge and information. The capacity building component should be planned by the livelihood expert of WDT/Livelihood agency in consultation with WC for making necessary budgetary provision on annual basis.
- The expenditure for the training for livelihood component will be met from 5% of the budget component of the project cost earmarked for institution and capacity building.
- It shall be mandatory to provide skill based training on the following components apart from the other training needs expressed by SHGs:
  - Book Keeping (cash book and ledger registers, preparing budget, maintenance of accounts etc.).
  - Minutes of meeting (proceedings) and follow up.
  - Exposure visits and discussions in the specialized areas of livestock, agriculture/horticulture, agro-forestry, fisheries and other watershed related income generating activities, micro-enterprises, micro-credit, etc.
  - Knowledge of market and pricing, value addition, alternate institutions including Farmers Production Companies etc.
  - Other related aspects.
  - Activity based Skill Training

| Unit Cost for Various Proposed Activity Under Livelihood |                    |                  |                  | Veerbhadrapatti, IWMP-IV |                              | District:-                |                  |
|--|--------------------|------------------|------------------|--------------------------|------------------------------|---------------------------|------------------|
|  |                    |                  |                  |                          |                              | Bijapur (St Davids Nagar) |                  |
| S.No.  | Name Of Activity   | Type of Activity | Unit Cost in Rs. | S.No.                    | Name Of Activity             | Type of Activity          | Unit Cost in Rs. |
| 1  | Poultry            | SHGs             | 25000            | 1                        | Mini Village Shop            | Individual                | 5000             |
| 2  | Goatary            | SHGs             | 25000            | 2                        | Diesel Engine Mechanic       | Individual                | 10000            |
| 3  | Cattle Rearing     | SHGs             | 25000            | 3                        | Fabricator                   | Individual                | 10000            |
| 4  | Vermi Compost      | SHGs             | 10000            | 4                        | Masson                       | Individual                | 5000             |
| 5  | Chiken Kadahai     | SHGs             | 10000            | 5                        | Domestic Wiring              | Individual                | 10000            |
| 6  | Agarbati Making    | SHGs             | 20000            | 6                        | Mobile Repairing             | Individual                | 10000            |
| 7  | Candle Making      | SHGs             | 20000            | 7                        | Electric Appliances Mechanic | Individual                | 10000            |
| 8  | Food Preservation  | SHGs             | 20000            | 8                        | Hand Pump Mechanic           | Individual                | 5000             |
| 9  | Basket Making      | SHGs             | 20000            | 9                        | Puncture Repair              | Individual                | 5000             |
| 10   | Paper Plate Making | SHGs             | 25000            | 10                       | Vermi Compost Unit           | Individual                | 2000             |

Note:-

- 1 Above List of activities are Indicative. Need base changes could be made after due approval of respective Watershed Committee
- 2 Above Mention Unit cost is the maximum ceiling limit for seed money. But seed money will be released subject to availability of fund under respective year
- 3 Amount for grant-in-aid under funding for major Activities will carry forward as such the federation will be formed in consolidation Phase.
- 4 Amount for grant-in-aid under funding for major Activities for federation or Enterprising SHGs will be released as composite loan after due consent and approval of respective Bank.
- 5 No. of Federation proposed to be formed and project cost including contribution of SHGs/Federation of SHGs, grant-in-aid and Bank Loan are shown in AT-a-Glance Table.

| Annual Action Plan (AAP) At a Glance For Seed Money Distribution to SHGs/Individuals and Grant-in-aid Under<br>Livelihood Component of Project Area Under <small>veeronaarapatti, ivvir-</small> District- <small>iv</small> Bhadohi (St Ravidas) Phy.in : Nos. and Fin. : in Lakhs |                     |                     |                 |                                    |                     |                             |                            |                     |   |                |                           |   |                |
|---|---------------------|---------------------|-----------------|------------------------------------|---------------------|-----------------------------|----------------------------|---------------------|---|----------------|---------------------------|---|----------------|
| S. No.  | Name of WC          | Project Area in ha. | Proposed Amount | Details of Seed Money Distribution |                     |                             |                            |                     | Grant-in aid under Funding for major activities |                |                           |   |                |
|   |                     |                     |                 | Total Amount                       | Seed Money for SHGs | Nos. of SHGs for Seed Money | Seed Money For Individuals | Nos. of Individuals | Federation                                      | Project Cost   | Contribution of SHGs/Fed. | Grant in-aid @ Rs. 50% or Rs. 2.00 Lakhs/Fed. whichever is less | Bank Loan      |
| 1   | Amilhara            | 229                 | 2.4732          | 1.7312                             | 1.5581              | 7                           | 0.1731                     | 3                   | 1   | 1.4839         | 0.2968                    | 0.7420  | 0.44518        |
| 2   | Bavai               | 200                 | 2.1600          | 1.5120                             | 1.3608              | 7                           | 0.1512                     | 3                   | 1   | 1.2960         | 0.2592                    | 0.6480  | 0.38880        |
| 3   | Bhawri              | 268                 | 2.8944          | 2.0261                             | 1.8235              | 8                           | 0.2026                     | 4                   | 1   | 1.7366         | 0.3473                    | 0.8683  | 0.52099        |
| 4   | Chak Kishundas      | 225                 | 2.4300          | 1.7010                             | 1.5309              | 7                           | 0.1701                     | 3                   | 1   | 1.4580         | 0.2916                    | 0.7290  | 0.43740        |
| 5   | Ganeshraypur        | 136                 | 1.4688          | 1.0282                             | 0.9253              | 5                           | 0.1028                     | 3                   | 1   | 0.8813         | 0.1763                    | 0.4406  | 0.26438        |
| 6   | Ghatampur           | 307                 | 3.3156          | 2.3209                             | 2.0888              | 10                          | 0.2321                     | 4                   | 1   | 1.9894         | 0.3979                    | 0.9947  | 0.59681        |
| 7   | Jagatpur            | 101                 | 1.0908          | 0.7636                             | 0.6872              | 4                           | 0.0764                     | 3                   | 1   | 0.6545         | 0.1309                    | 0.3272  | 0.19634        |
| 8   | Jorai               | 182                 | 1.9656          | 1.3759                             | 1.2383              | 7                           | 0.1376                     | 3                   | 1   | 1.1794         | 0.2359                    | 0.5897  | 0.35381        |
| 9   | Kalipur             | 125                 | 1.3500          | 0.9450                             | 0.8505              | 4                           | 0.0945                     | 3                   | 1   | 0.8100         | 0.1620                    | 0.4050  | 0.24300        |
| 10  | Kanakpur            | 239                 | 2.5812          | 1.8068                             | 1.6262              | 7                           | 0.1807                     | 4                   | 1   | 1.5487         | 0.3097                    | 0.7744  | 0.46462        |
| 11  | Karigaon            | 132                 | 1.4256          | 0.9979                             | 0.8981              | 4                           | 0.0998                     | 3                   | 1   | 0.8554         | 0.1711                    | 0.4277  | 0.25661        |
| 12  | Kasidaha            | 318                 | 3.4344          | 2.4041                             | 2.1637              | 10                          | 0.2404                     | 4                   | 1   | 2.0606         | 0.4121                    | 1.0303  | 0.61819        |
| 13  | Keshopur Sarpataha  | 231                 | 2.4948          | 1.7464                             | 1.5717              | 7                           | 0.1746                     | 3                   | 1   | 1.4969         | 0.2994                    | 0.7484  | 0.44906        |
| 14  | Kheokhar            | 100                 | 1.0800          | 0.7560                             | 0.6804              | 4                           | 0.0756                     | 3                   | 1   | 0.6480         | 0.1296                    | 0.3240  | 0.19440        |
| 15  | Kusauli             | 103                 | 1.1124          | 0.7787                             | 0.7008              | 4                           | 0.0779                     | 3                   | 1   | 0.6674         | 0.1335                    | 0.3337  | 0.20023        |
| 16  | Lakhano             | 265                 | 2.8620          | 2.0034                             | 1.8031              | 8                           | 0.2003                     | 4                   | 1   | 1.7172         | 0.3434                    | 0.8586  | 0.51516        |
| 17  | Galhaiya            | 122                 | 1.3176          | 0.9223                             | 0.8301              | 4                           | 0.0922                     | 3                   | 1   | 0.7906         | 0.1581                    | 0.3953  | 0.23717        |
| 18  | Mau Ramshala        | 248                 | 2.6784          | 1.8749                             | 1.6874              | 8                           | 0.1875                     | 4                   | 1   | 1.6070         | 0.3214                    | 0.8035  | 0.48211        |
| 19  | Meenapur            | 182                 | 1.9656          | 1.3759                             | 1.2383              | 7                           | 0.1376                     | 3                   | 1   | 1.1794         | 0.2359                    | 0.5897  | 0.35381        |
| 20  | Nagmanpur           | 224                 | 2.4192          | 1.6934                             | 1.5241              | 7                           | 0.1693                     | 3                   | 1   | 1.4515         | 0.2903                    | 0.7258  | 0.43546        |
| 21  | Nathaipur           | 129                 | 1.3932          | 0.9752                             | 0.8777              | 4                           | 0.0975                     | 3                   | 1   | 0.8359         | 0.1672                    | 0.4180  | 0.25078        |
| 22  | Pali                | 261                 | 2.8188          | 1.9732                             | 1.7758              | 8                           | 0.1973                     | 4                   | 1   | 1.6913         | 0.3383                    | 0.8456  | 0.50738        |
| 23  | Raghurampur         | 108                 | 1.1664          | 0.8165                             | 0.7348              | 4                           | 0.0816                     | 3                   | 1   | 0.6998         | 0.1400                    | 0.3499  | 0.20995        |
| 24  | Ramchandarpur       | 70                  | 0.7560          | 0.5292                             | 0.4763              | 4                           | 0.0529                     | 0                   | 1   | 0.4536         | 0.0907                    | 0.2268  | 0.13608        |
| 25  | Saripur Urf Umarpur | 151                 | 1.6308          | 1.1416                             | 1.0274              | 5                           | 0.1142                     | 3                   | 1   | 0.9785         | 0.1957                    | 0.4892  | 0.29354        |
| 26  | Vairi Parawa        | 153                 | 1.6524          | 1.1567                             | 1.0410              | 5                           | 0.1157                     | 3                   | 1   | 0.9914         | 0.1983                    | 0.4957  | 0.29743        |
| 27  | Vari                | 200                 | 2.1600          | 1.5120                             | 1.3608              | 7                           | 0.1512                     | 3                   | 1   | 1.2960         | 0.2592                    | 0.6480  | 0.38880        |
| 28  | Veer Bhadra Patti   | 588                 | 6.3504          | 4.4453                             | 4.0008              | 18                          | 0.4445                     | 7                   | 1   | 3.8102         | 0.7620                    | 1.9051  | 1.14307        |
| 29  | Veerampur           | 163                 | 1.7604          | 1.2323                             | 1.1091              | 7                           | 0.1232                     | 3                   | 1   | 1.0562         | 0.2112                    | 0.5281  | 0.31687        |
| <b>Total :</b>  |                     | <b>5760.00</b>      | <b>62.21</b>    | <b>43.546</b>                      | <b>39.19</b>        | <b>191</b>                  | <b>4.3546</b>              | <b>95</b>           | <b>29</b>                                       | <b>37.3248</b> | <b>7.4650</b>             | <b>18.6624</b>  | <b>11.1974</b> |

| Annual Action Plan (AAP) IInd Year For Seed Money Distribution to SHGs/Individuals and Grant-in-aid Under<br>Livelihood Component of Project Area Under Veerbhadrapatti, IWMP- District- Bhadohi (St Ravidas) |                     |                     |                 |   |                     |                             |                            |                     |                                      |  |           |
|---|---------------------|---------------------|-----------------|---|---------------------|-----------------------------|----------------------------|---------------------|--------------------------------------|--|-----------|
| Pny.in : Nos. and Fin. : in Lakhs   |                     |                     |                 |   |                     |                             |                            |                     |                                      |  |           |
| S. No.  | Name of WC          | Project Area in ha. | Proposed Amount | Details of Seed Money Distribution (Amount in Lacs) |                     |                             |                            |                     | Grant-in aid under Funding for major |  |           |
|   |                     |                     |                 | Total Amount  | Seed Money for SHGs | Nos. of SHGs for Seed Money | Seed Money For Individuals | Nos. of Individuals | Project Cost                         | Grant in-aid @ Rs. 50% or Rs. 2.00 Lakhs whichever is less | Bank Loan |
| 1   | Amilhara            | 229                 | 0.2748          | 0.1924  | 0.1731              | 1                           | 0.0192                     | 0                   |                                      | 0.0824   |           |
| 2   | Bavai               | 200                 | 0.2400          | 0.1680  | 0.1512              | 1                           | 0.0168                     | 0                   |                                      | 0.0720   |           |
| 3   | Bhawri              | 268                 | 0.3216          | 0.2251  | 0.2026              | 1                           | 0.0225                     | 1                   |                                      | 0.0965   |           |
| 4   | Chak Kishundas      | 225                 | 0.2700          | 0.1890  | 0.1701              | 1                           | 0.0189                     | 0                   |                                      | 0.0810   |           |
| 5   | Ganeshraypur        | 136                 | 0.1632          | 0.1142  | 0.1028              | 1                           | 0.0114                     | 0                   |                                      | 0.0490   |           |
| 6   | Ghatampur           | 307                 | 0.3684          | 0.2579  | 0.2321              | 1                           | 0.0258                     | 1                   |                                      | 0.1105   |           |
| 7   | Jagatpur            | 101                 | 0.1212          | 0.0848  | 0.0764              | 1                           | 0.0085                     | 0                   |                                      | 0.0364   |           |
| 8   | Jorai               | 182                 | 0.2184          | 0.1529  | 0.1376              | 1                           | 0.0153                     | 0                   |                                      | 0.0655   |           |
| 9   | Kalipur             | 125                 | 0.1500          | 0.1050  | 0.0945              | 1                           | 0.0105                     | 0                   |                                      | 0.0450   |           |
| 10  | Kanakpur            | 239                 | 0.2868          | 0.2008  | 0.1807              | 1                           | 0.0201                     | 1                   |                                      | 0.0860   |           |
| 11  | Karigaon            | 132                 | 0.1584          | 0.1109  | 0.0998              | 1                           | 0.0111                     | 0                   |                                      | 0.0475   |           |
| 12  | Kasidaha            | 318                 | 0.3816          | 0.2671  | 0.2404              | 1                           | 0.0267                     | 1                   |                                      | 0.1145   |           |
| 13  | Keshopur Sarpataha  | 231                 | 0.2772          | 0.1940  | 0.1746              | 1                           | 0.0194                     | 0                   |                                      | 0.0832   |           |
| 14  | Kheokhar            | 100                 | 0.1200          | 0.0840  | 0.0756              | 1                           | 0.0084                     | 0                   |                                      | 0.0360   |           |
| 15  | Kusauli             | 103                 | 0.1236          | 0.0865  | 0.0779              | 1                           | 0.0087                     | 0                   |                                      | 0.0371   |           |
| 16  | Lakhano             | 265                 | 0.3180          | 0.2226  | 0.2003              | 1                           | 0.0223                     | 1                   |                                      | 0.0954   |           |
| 17  | Galhaiya            | 122                 | 0.1464          | 0.1025  | 0.0922              | 1                           | 0.0102                     | 0                   |                                      | 0.0439   |           |
| 18  | Mau Ramshala        | 248                 | 0.2976          | 0.2083  | 0.1875              | 1                           | 0.0208                     | 1                   |                                      | 0.0893   |           |
| 19  | Meenapur            | 182                 | 0.2184          | 0.1529  | 0.1376              | 1                           | 0.0153                     | 0                   |                                      | 0.0655   |           |
| 20  | Nagmanpur           | 224                 | 0.2688          | 0.1882  | 0.1693              | 1                           | 0.0188                     | 0                   |                                      | 0.0806   |           |
| 21  | Nathaipur           | 129                 | 0.1548          | 0.1084  | 0.0975              | 1                           | 0.0108                     | 0                   |                                      | 0.0464   |           |
| 22  | Pali                | 261                 | 0.3132          | 0.2192  | 0.1973              | 1                           | 0.0219                     | 1                   |                                      | 0.0940   |           |
| 23  | Raghurampur         | 108                 | 0.1296          | 0.0907  | 0.0816              | 1                           | 0.0091                     | 0                   |                                      | 0.0389   |           |
| 24  | Ramchandarpur       | 70                  | 0.0840          | 0.0588  | 0.0529              | 1                           | 0.0059                     | 0                   |                                      | 0.0252   |           |
| 25  | Saripur Urf Umarpur | 151                 | 0.1812          | 0.1268  | 0.1142              | 1                           | 0.0127                     | 0                   |                                      | 0.0544   |           |
| 26  | Vairi Parawa        | 153                 | 0.1836          | 0.1285  | 0.1157              | 1                           | 0.0129                     | 0                   |                                      | 0.0551   |           |
| 27  | Vari                | 200                 | 0.2400          | 0.1680  | 0.1512              | 1                           | 0.0168                     | 0                   |                                      | 0.0720   |           |
| 28  | Veer Bhadra Patti   | 588                 | 0.7056          | 0.4939  | 0.4445              | 2                           | 0.0494                     | 1                   |                                      | 0.2117   |           |
| 29  | Veerampur           | 163                 | 0.1956          | 0.1369  | 0.1232              | 1                           | 0.0137                     | 0                   |                                      | 0.0587   |           |
| <b>Total :</b>  |                     | <b>5760</b>         | <b>6.9120</b>   | <b>4.8384</b>                                       | <b>4.3546</b>       | <b>30</b>                   | <b>0.4838</b>              | <b>8</b>            |                                      | <b>2.0736</b>  |           |

Note

| Annual Action Plan (AAP) IIIrd Year For Seed Money Distribution to SHGs/Individuals and Grant-in-aid Under<br>Livelihood Component of Project Area Under Veerbhadrapatti, IWMP- District- Bhadohi (St Ravidas) Pny.in : Nos. and Fin. : in Lakhs |                     |                     |                 |   |                     |                             |                            |                     |                                      |  |           |
|--|---------------------|---------------------|-----------------|---|---------------------|-----------------------------|----------------------------|---------------------|--------------------------------------|--|-----------|
| S. No.   | Name of WC          | Project Area in ha. | Proposed Amount | Details of Seed Money Distribution (Amount in Lacs) |                     |                             |                            |                     | Grant-in aid under Funding for major |  |           |
|  |                     |                     |                 | Total Amount  | Seed Money for SHGs | Nos. of SHGs for Seed Money | Seed Money For Individuals | Nos. of Individuals | Project Cost                         | Grant in-aid @ Rs. 50% or Rs. 2.00 Lakhs whichever is less | Bank Loan |
| 1  | Amilhara            | 229                 | 0.6870          | 0.4809  | 0.4328              | 2                           | 0.0481                     | 1                   |                                      | 0.2061   |           |
| 2  | Bavai               | 200                 | 0.6000          | 0.4200  | 0.3780              | 2                           | 0.0420                     | 1                   |                                      | 0.1800   |           |
| 3  | Bhawri              | 268                 | 0.8040          | 0.5628  | 0.5065              | 2                           | 0.0563                     | 1                   |                                      | 0.2412   |           |
| 4  | Chak Kishundas      | 225                 | 0.6750          | 0.4725  | 0.4253              | 2                           | 0.0473                     | 1                   |                                      | 0.2025   |           |
| 5  | Ganeshraypur        | 136                 | 0.4080          | 0.2856  | 0.2570              | 1                           | 0.0286                     | 1                   |                                      | 0.1224   |           |
| 6  | Ghatampur           | 307                 | 0.9210          | 0.6447  | 0.5802              | 3                           | 0.0645                     | 1                   |                                      | 0.2763   |           |
| 7  | Jagatpur            | 101                 | 0.3030          | 0.2121  | 0.1909              | 1                           | 0.0212                     | 1                   |                                      | 0.0909   |           |
| 8  | Jorai               | 182                 | 0.5460          | 0.3822  | 0.3440              | 2                           | 0.0382                     | 1                   |                                      | 0.1638   |           |
| 9  | Kalipur             | 125                 | 0.3750          | 0.2625  | 0.2363              | 1                           | 0.0263                     | 1                   |                                      | 0.1125   |           |
| 10   | Kanakpur            | 239                 | 0.7170          | 0.5019  | 0.4517              | 2                           | 0.0502                     | 1                   |                                      | 0.2151   |           |
| 11   | Karigaon            | 132                 | 0.3960          | 0.2772  | 0.2495              | 1                           | 0.0277                     | 1                   |                                      | 0.1188   |           |
| 12   | Kasidaha            | 318                 | 0.9540          | 0.6678  | 0.6010              | 3                           | 0.0668                     | 1                   |                                      | 0.2862   |           |
| 13   | Keshopur Sarpataha  | 231                 | 0.6930          | 0.4851  | 0.4366              | 2                           | 0.0485                     | 1                   |                                      | 0.2079   |           |
| 14   | Kheokhar            | 100                 | 0.3000          | 0.2100  | 0.1890              | 1                           | 0.0210                     | 1                   |                                      | 0.0900   |           |
| 15   | Kusauli             | 103                 | 0.3090          | 0.2163  | 0.1947              | 1                           | 0.0216                     | 1                   |                                      | 0.0927   |           |
| 16   | Lakhano             | 265                 | 0.7950          | 0.5565  | 0.5009              | 2                           | 0.0557                     | 1                   |                                      | 0.2385   |           |
| 17   | Galhaiya            | 122                 | 0.3660          | 0.2562  | 0.2306              | 1                           | 0.0256                     | 1                   |                                      | 0.1098   |           |
| 18   | Mau Ramshala        | 248                 | 0.7440          | 0.5208  | 0.4687              | 2                           | 0.0521                     | 1                   |                                      | 0.2232   |           |
| 19   | Meenapur            | 182                 | 0.5460          | 0.3822  | 0.3440              | 2                           | 0.0382                     | 1                   |                                      | 0.1638   |           |
| 20   | Nagmanpur           | 224                 | 0.6720          | 0.4704  | 0.4234              | 2                           | 0.0470                     | 1                   |                                      | 0.2016   |           |
| 21   | Nathaipur           | 129                 | 0.3870          | 0.2709  | 0.2438              | 1                           | 0.0271                     | 1                   |                                      | 0.1161   |           |
| 22   | Pali                | 261                 | 0.7830          | 0.5481  | 0.4933              | 2                           | 0.0548                     | 1                   |                                      | 0.2349   |           |
| 23   | Raghurampur         | 108                 | 0.3240          | 0.2268  | 0.2041              | 1                           | 0.0227                     | 1                   |                                      | 0.0972   |           |
| 24   | Ramchandarpur       | 70                  | 0.2100          | 0.1470  | 0.1323              | 1                           | 0.0147                     | 0                   |                                      | 0.0630   |           |
| 25   | Saripur Urf Umarpur | 151                 | 0.4530          | 0.3171  | 0.2854              | 1                           | 0.0317                     | 1                   |                                      | 0.1359   |           |
| 26   | Vairi Parawa        | 153                 | 0.4590          | 0.3213  | 0.2892              | 1                           | 0.0321                     | 1                   |                                      | 0.1377   |           |
| 27   | Vari                | 200                 | 0.6000          | 0.4200  | 0.3780              | 2                           | 0.0420                     | 1                   |                                      | 0.1800   |           |
| 28   | Veer Bhadra Patti   | 588                 | 1.7640          | 1.2348  | 1.1113              | 5                           | 0.1235                     | 2                   |                                      | 0.5292   |           |
| 29   | Veerampur           | 163                 | 0.4890          | 0.3423  | 0.3081              | 2                           | 0.0342                     | 1                   |                                      | 0.1467   |           |
| <b>Total :</b>   |                     | <b>5760.00</b>      | <b>17.2800</b>  | <b>12.0960</b>                                      | <b>10.8864</b>      | <b>51</b>                   | <b>1.2096</b>              | <b>29</b>           | <b>0</b>                             | <b>5.1840</b>  | <b>0</b>  |



| Annual Action Plan (AAP) IVth Year For Seed Money Distribution to SHGs/Individuals and Grant-in-aid Under<br>Livelihood Component of Project Area Under Veerbhadrapatti, IWMP- District- Bhadohi (St Ravidas) |                     |                     |                 |   |                     |                             |                            |                     |                                      |  |           |
|---|---------------------|---------------------|-----------------|---|---------------------|-----------------------------|----------------------------|---------------------|--------------------------------------|--|-----------|
| Pny.in : Nos. and Fin. : in Lakhs   |                     |                     |                 |   |                     |                             |                            |                     |                                      |  |           |
| S. No.  | Name of WC          | Project Area in ha. | Proposed Amount | Details of Seed Money Distribution (Amount in Lacs) |                     |                             |                            |                     | Grant-in aid under Funding for major |  |           |
|   |                     |                     |                 | Total Amount  | Seed Money for SHGs | Nos. of SHGs for Seed Money | Seed Money For Individuals | Nos. of Individuals | Project Cost                         | Grant in-aid @ Rs. 50% or Rs. 2.00 Lakhs whichever is less | Bank Loan |
| 1   | Amilhara            | 229                 | 0.6870          | 0.4809  | 0.4328              | 2                           | 0.0481                     | 1                   |                                      | 0.2061   |           |
| 2   | Bavai               | 200                 | 0.6000          | 0.4200  | 0.3780              | 2                           | 0.0420                     | 1                   |                                      | 0.1800   |           |
| 3   | Bhawri              | 268                 | 0.8040          | 0.5628  | 0.5065              | 2                           | 0.0563                     | 1                   |                                      | 0.2412   |           |
| 4   | Chak Kishundas      | 225                 | 0.6750          | 0.4725  | 0.4253              | 2                           | 0.0473                     | 1                   |                                      | 0.2025   |           |
| 5   | Ganeshraypur        | 136                 | 0.4080          | 0.2856  | 0.2570              | 1                           | 0.0286                     | 1                   |                                      | 0.1224   |           |
| 6   | Ghatampur           | 307                 | 0.9210          | 0.6447  | 0.5802              | 3                           | 0.0645                     | 1                   |                                      | 0.2763   |           |
| 7   | Jagatpur            | 101                 | 0.3030          | 0.2121  | 0.1909              | 1                           | 0.0212                     | 1                   |                                      | 0.0909   |           |
| 8   | Jorai               | 182                 | 0.5460          | 0.3822  | 0.3440              | 2                           | 0.0382                     | 1                   |                                      | 0.1638   |           |
| 9   | Kalipur             | 125                 | 0.3750          | 0.2625  | 0.2363              | 1                           | 0.0263                     | 1                   |                                      | 0.1125   |           |
| 10  | Kanakpur            | 239                 | 0.7170          | 0.5019  | 0.4517              | 2                           | 0.0502                     | 1                   |                                      | 0.2151   |           |
| 11  | Karigaon            | 132                 | 0.3960          | 0.2772  | 0.2495              | 1                           | 0.0277                     | 1                   |                                      | 0.1188   |           |
| 12  | Kasidaha            | 318                 | 0.9540          | 0.6678  | 0.6010              | 3                           | 0.0668                     | 1                   |                                      | 0.2862   |           |
| 13  | Keshopur Sarpataha  | 231                 | 0.6930          | 0.4851  | 0.4366              | 2                           | 0.0485                     | 1                   |                                      | 0.2079   |           |
| 14  | Kheokhar            | 100                 | 0.3000          | 0.2100  | 0.1890              | 1                           | 0.0210                     | 1                   |                                      | 0.0900   |           |
| 15  | Kusauli             | 103                 | 0.3090          | 0.2163  | 0.1947              | 1                           | 0.0216                     | 1                   |                                      | 0.0927   |           |
| 16  | Lakhano             | 265                 | 0.7950          | 0.5565  | 0.5009              | 2                           | 0.0557                     | 1                   |                                      | 0.2385   |           |
| 17  | Galhaiya            | 122                 | 0.3660          | 0.2562  | 0.2306              | 1                           | 0.0256                     | 1                   |                                      | 0.1098   |           |
| 18  | Mau Ramshala        | 248                 | 0.7440          | 0.5208  | 0.4687              | 2                           | 0.0521                     | 1                   |                                      | 0.2232   |           |
| 19  | Meenapur            | 182                 | 0.5460          | 0.3822  | 0.3440              | 2                           | 0.0382                     | 1                   |                                      | 0.1638   |           |
| 20  | Nagmanpur           | 224                 | 0.6720          | 0.4704  | 0.4234              | 2                           | 0.0470                     | 1                   |                                      | 0.2016   |           |
| 21  | Nathaipur           | 129                 | 0.3870          | 0.2709  | 0.2438              | 1                           | 0.0271                     | 1                   |                                      | 0.1161   |           |
| 22  | Pali                | 261                 | 0.7830          | 0.5481  | 0.4933              | 2                           | 0.0548                     | 1                   |                                      | 0.2349   |           |
| 23  | Raghurampur         | 108                 | 0.3240          | 0.2268  | 0.2041              | 1                           | 0.0227                     | 1                   |                                      | 0.0972   |           |
| 24  | Ramchandarpur       | 70                  | 0.2100          | 0.1470  | 0.1323              | 1                           | 0.0147                     | 0                   |                                      | 0.0630   |           |
| 25  | Saripur Urf Umarpur | 151                 | 0.4530          | 0.3171  | 0.2854              | 1                           | 0.0317                     | 1                   |                                      | 0.1359   |           |
| 26  | Vairi Parawa        | 153                 | 0.4590          | 0.3213  | 0.2892              | 1                           | 0.0321                     | 1                   |                                      | 0.1377   |           |
| 27  | Vari                | 200                 | 0.6000          | 0.4200  | 0.3780              | 2                           | 0.0420                     | 1                   |                                      | 0.1800   |           |
| 28  | Veer Bhadra Patti   | 588                 | 1.7640          | 1.2348  | 1.1113              | 5                           | 0.1235                     | 2                   |                                      | 0.5292   |           |
| 29  | Veerampur           | 163                 | 0.4890          | 0.3423  | 0.3081              | 2                           | 0.0342                     | 1                   |                                      | 0.1467   |           |
| <b>Total :</b>  |                     | <b>5760.00</b>      | <b>17.280</b>   | <b>12.096</b>                                       | <b>10.886</b>       | <b>51</b>                   | <b>1.210</b>               | <b>29</b>           | <b>0</b>                             | <b>5.184</b>   |           |

| Annual Action Plan (AAP) Vth Year For Seed Money Distribution to SHGs/Individuals and Grant-in-aid Under<br>Livelihood Component of Project Area Under Veerbhadrapatti, IWMP- District- Bhadohi (St Ravidas) Pny.in : Nos. and Fin. : in Lakhs |                     |                     |                 |   |                     |                             |                            |                     |                                      |  |           |
|--|---------------------|---------------------|-----------------|---|---------------------|-----------------------------|----------------------------|---------------------|--------------------------------------|--|-----------|
| S. No.   | Name of WC          | Project Area in ha. | Proposed Amount | Details of Seed Money Distribution (Amount in Lacs) |                     |                             |                            |                     | Grant-in aid under Funding for major |  |           |
|  |                     |                     |                 | Total Amount  | Seed Money for SHGs | Nos. of SHGs for Seed Money | Seed Money For Individuals | Nos. of Individuals | Project Cost                         | Grant in-aid @ Rs. 50% or Rs. 2.00 Lakhs whichever is less | Bank Loan |
| 1  | Amilhara            | 229                 | 0.8244          | 0.5771  | 0.5194              | 2                           | 0.0577                     | 1                   |                                      | 0.2473   |           |
| 2  | Bavai               | 200                 | 0.7200          | 0.5040  | 0.4536              | 2                           | 0.0504                     | 1                   |                                      | 0.2160   |           |
| 3  | Bhawri              | 268                 | 0.9648          | 0.6754  | 0.6078              | 3                           | 0.0675                     | 1                   |                                      | 0.2894   |           |
| 4  | Chak Kishundas      | 225                 | 0.8100          | 0.5670  | 0.5103              | 2                           | 0.0567                     | 1                   |                                      | 0.2430   |           |
| 5  | Ganeshraypur        | 136                 | 0.4896          | 0.3427  | 0.3084              | 2                           | 0.0343                     | 1                   |                                      | 0.1469   |           |
| 6  | Ghatampur           | 307                 | 1.1052          | 0.7736  | 0.6963              | 3                           | 0.0774                     | 1                   |                                      | 0.3316   |           |
| 7  | Jagatpur            | 101                 | 0.3636          | 0.2545  | 0.2291              | 1                           | 0.0255                     | 1                   |                                      | 0.1091   |           |
| 8  | Jorai               | 182                 | 0.6552          | 0.4586  | 0.4128              | 2                           | 0.0459                     | 1                   |                                      | 0.1966   |           |
| 9  | Kalipur             | 125                 | 0.4500          | 0.3150  | 0.2835              | 1                           | 0.0315                     | 1                   |                                      | 0.1350   |           |
| 10   | Kanakpur            | 239                 | 0.8604          | 0.6023  | 0.5421              | 2                           | 0.0602                     | 1                   |                                      | 0.2581   |           |
| 11   | Karigaon            | 132                 | 0.4752          | 0.3326  | 0.2994              | 1                           | 0.0333                     | 1                   |                                      | 0.1426   |           |
| 12   | Kasidaha            | 318                 | 1.1448          | 0.8014  | 0.7212              | 3                           | 0.0801                     | 1                   |                                      | 0.3434   |           |
| 13   | Keshopur Sarpataha  | 231                 | 0.8316          | 0.5821  | 0.5239              | 2                           | 0.0582                     | 1                   |                                      | 0.2495   |           |
| 14   | Kheokhar            | 100                 | 0.3600          | 0.2520  | 0.2268              | 1                           | 0.0252                     | 1                   |                                      | 0.1080   |           |
| 15   | Kusauli             | 103                 | 0.3708          | 0.2596  | 0.2336              | 1                           | 0.0260                     | 1                   |                                      | 0.1112   |           |
| 16   | Lakhano             | 265                 | 0.9540          | 0.6678  | 0.6010              | 3                           | 0.0668                     | 1                   |                                      | 0.2862   |           |
| 17   | Galhaiya            | 122                 | 0.4392          | 0.3074  | 0.2767              | 1                           | 0.0307                     | 1                   |                                      | 0.1318   |           |
| 18   | Mau Ramshala        | 248                 | 0.8928          | 0.6250  | 0.5625              | 3                           | 0.0625                     | 1                   |                                      | 0.2678   |           |
| 19   | Meenapur            | 182                 | 0.6552          | 0.4586  | 0.4128              | 2                           | 0.0459                     | 1                   |                                      | 0.1966   |           |
| 20   | Nagmanpur           | 224                 | 0.8064          | 0.5645  | 0.5080              | 2                           | 0.0564                     | 1                   |                                      | 0.2419   |           |
| 21   | Nathaipur           | 129                 | 0.4644          | 0.3251  | 0.2926              | 1                           | 0.0325                     | 1                   |                                      | 0.1393   |           |
| 22   | Pali                | 261                 | 0.9396          | 0.6577  | 0.5919              | 3                           | 0.0658                     | 1                   |                                      | 0.2819   |           |
| 23   | Raghurampur         | 108                 | 0.3888          | 0.2722  | 0.2449              | 1                           | 0.0272                     | 1                   |                                      | 0.1166   |           |
| 24   | Ramchandarpur       | 70                  | 0.2520          | 0.1764  | 0.1588              | 1                           | 0.0176                     | 0                   |                                      | 0.0756   |           |
| 25   | Saripur Urf Umarpur | 151                 | 0.5436          | 0.3805  | 0.3425              | 2                           | 0.0381                     | 1                   |                                      | 0.1631   |           |
| 26   | Vairi Parawa        | 153                 | 0.5508          | 0.3856  | 0.3470              | 2                           | 0.0386                     | 1                   |                                      | 0.1652   |           |
| 27   | Vari                | 200                 | 0.7200          | 0.5040  | 0.4536              | 2                           | 0.0504                     | 1                   |                                      | 0.2160   |           |
| 28   | Veer Bhadra Patti   | 588                 | 2.1168          | 1.4818  | 1.3336              | 6                           | 0.1482                     | 2                   |                                      | 0.6350   |           |
| 29   | Veerampur           | 163                 | 0.5868          | 0.4108  | 0.3697              | 2                           | 0.0411                     | 1                   |                                      | 0.1760   |           |
| <b>Total :</b>   |                     | <b>5760.00</b>      | <b>20.7360</b>  | <b>14.5152</b>                                      | <b>13.0637</b>      | <b>59</b>                   | <b>1.4515</b>              | <b>29</b>           | <b>0</b>                             | <b>6.2208</b>  | <b>0</b>  |

| Capacity Building Plan Under Livelihood Component of |   | Veerbhadrapatti, IWMP-IV                  | District-                           | Bhadohi (St Ravidas Nagar)                      |
|--|---|---|-------------------------------------|---|
| S. No.   | Details of Programme  | Preparatory phase<br>( 1st to IIInd Year) | work phase<br>( IIInd to IVth year) | Consolidation and<br>withdrawal plan (Vth year) |
|  | For SHGs  |   |                                     |   |
| 1  | Basic Orientation Programme   | √   |                                     |   |
| i  | Social Mobilization Programme   | √   |                                     |   |
| ii   | Identification of IGA and institutional arrangements for income generation activities, co-ordination and linkages | √   |                                     |   |
| iii  | Mandatory training for SHGs   | √   |                                     |   |
| iv   | Gender Sensitization, equity, benefit sharing   | √   |                                     |   |
| v  | Exposure Visits   | √   |                                     |   |
| 2  | Procedure and Management of Seed Money  |   | √                                   | √   |
| 3  | EDP Training  |   | √                                   | √   |
| 4  | Skill Training for Identified Activities of SHGs  |   |                                     | √   |
| 5  | Formation of Federation and its working and linkages  |   |                                     | √   |
| 6  | Management of Composite Loan and Grant-in-aid   |   |                                     | √   |
| 7  | PPP Model   |   |                                     | √   |
| 8  | Consolidation and Withdrawal Plan   |   |                                     | √   |

Note: Financial Aspects for Implementing the above plan will be met under the component of Institutional & Capacity Building Plan at SHGs Level

**Unit COST UNDER PSME in Rs. Lakhs/Unit**

| S. No. | Particulars                        | Unit in ha/No. | Unit Cost in Lacs | Unit Size | No. of Farmer/ha/No. |
|--------|------------------------------------|----------------|-------------------|-----------|----------------------|
| 1      | <b>Crop Demonstration</b>          |                |                   |           |                      |
| 1.1    | Perl Millets                       | ha             | 0.080             | 0.25      | 4                    |
| 1.2    | Pulses -Urd/Moong/ Arhar           | ha             | 0.120             | 0.25      | 4                    |
| 1.3    | Oil Seeds                          | ha             | 0.120             | 0.25      | 4                    |
| 1.4    | Chia                               | ha             | 0.100             | 0.25      | 4                    |
| 1.5    | Quinoa                             | ha             | 0.120             | 0.25      | 4                    |
| 2      | <b>Vegetables</b>                  |                |                   |           |                      |
| 2.1    | Tomato/Brinjal/Okra/Shimla Mirch   | ha             | 0.240             | 0.1       | 10                   |
| 2.2    | Cauliflower/ Cabbage               | ha             | 0.240             | 0.1       | 10                   |
| 2.3    | Cucurbits                          | ha             | 0.120             | 0.1       | 10                   |
| 2.4    | Shakbhaji                          | ha             | 0.100             | 0.1       | 10                   |
| 3      | <b>Spices</b>                      |                |                   |           |                      |
| 3.1    | Garlic/ Ginger/ Turmeric           | ha             | 0.240             | 0.1       | 10                   |
| 3.2    | Coriander/ Methi/ Saunf/ Kalaunji  | ha             | 0.120             | 0.1       | 10                   |
| 3.3    | Chilly                             | ha             | 0.200             | 0.1       | 10                   |
| 4      | <b>Floriculture</b>                |                |                   |           |                      |
| 4.1    | Marry Gold                         | ha             | 0.240             | 0.1       | 10                   |
| 4.2    | Deshi Gulab                        | ha             | 0.240             | 0.1       | 10                   |
| 5      | Agro-forestry                      | ha             | 0.100             | 0.25      | 4                    |
| 6      | <b>Distribution of Various Kit</b> |                |                   |           |                      |
| 6.1    | IPM Kit                            | No.            | 0.020             | 1         | 1                    |
| 6.2    | Seed Kit                           | No.            | 0.005             | 1         | 1                    |
| 6.3    | Vegetable Kit                      | No.            | 0.002             | 1         | 1                    |
| 6.4    | Fodder Kit                         | No.            | 0.005             | 1         | 1                    |
| 7      | Fisheries                          | No.            | 0.100             | 1         | 1                    |
| 8      | Singhade Ki Kheti                  | No.            | 0.050             | 1         | 1                    |
| 9      | Plastic Tray Nursery               | No.            | 0.050             | 1         | 1                    |
| 10     | Low Tunnel House                   | No.            | 0.020             | 1         | 1                    |
| 11     | Animal Health Camps                | No.            | 0.100             | 1         | 60                   |
| 12     | Distribution of Buck               | No.            | 0.050             | 1         | 75                   |

| S. No. | Particulars                                   | Unit in ha/No. | Unit Cost in Lacs | Unit Size | No. of Farmer/ha/No. |
|--------|---|----------------|-------------------|-----------|----------------------|
| 13     | <b>Distribution of Agriculture Equipments</b> |                |                   |           |                      |
| 13.1   | Winnowing Fan                                 | No.            | 0.03              | 1         | 5                    |
| 13.2   | Sprayer                                       | No.            | 0.03              | 1         | 5                    |
| 13.3   | Broadcaster                                   | No.            | 0.015             | 1         | 5                    |
| 13.4   | Drum Seeder                                   | No.            | 0.08              | 1         | 5                    |
| 13.5   | Cono Weeded                                   | No.            | 0.014             | 1         | 5                    |
| 13.6   | Seed Treatment Drum                           | No.            | 0.02              | 1         | 5                    |
| 13.7   | Irrigation Pipe                               | No.            | 0.04              | 1         | 5                    |
| 13.8   | Portable Pump for Lift Irrigation             | No.            | 0.24              | 1         | 5                    |
| 14     | <b>Micro-enterprises</b>                      |                |                   |           |                      |
| 14.1   | Mushroom Cultivation                          | No.            | 0.24              | 1         | 1                    |
| 14.2   | Apiculture                                    | No.            | 0.24              | 1         | 1                    |
| 14.3   | Fruit Preservation                            | No.            | 0.24              | 1         | 1                    |
| 14.4   | Poultry                                       | No.            | 0.2               | 1         | 1                    |
| 14.5   | Goatary                                       | No.            | 0.2               | 1         | 1                    |
| 14.6   | Dairy Product                                 | No.            | 0.24              | 1         | 5                    |
| 14.7   | Mini Dal Mill                                 | No.            | 0.2               | 1         | 5                    |
| 14.8   | Daliya Making Machine                         | No.            | 0.2               | 1         | 5                    |
| 14.9   | Grain Cleaner Cum Grader                      | No.            | 0.2               | 1         | 5                    |
| 14.10  | Floor Separator                               | No.            | 0.24              | 1         | 5                    |
| 14.11  | Portable Charring Kiln                        | No.            | 0.08              | 1         | 5                    |
| 14.12  | UMMB Block                                    | No.            | 0.10              | 1         | 5                    |

| ANNUAL ACTION PLAN AT A GLANCE OF PRODUCTION SYSTEM AND MICRO-ENTERPRISES UNDER |   |                |                    |          |      |          |      |          |      |          | Veerbhadrapatti, |          | District- |           | Bhadoli (St Ravidas Nagar) |            |               |               |       |      |       |
|---|---|----------------|--------------------|----------|------|----------|------|----------|------|----------|------------------|----------|-----------|-----------|----------------------------|------------|---------------|---------------|-------|------|-------|
| S. No.  | Particulars                                   | Unit in ha/No. | Unit Cost in Lakhs | 1st Year |      | 2nd Year |      | 3rd Year |      | 4th Year |                  | 5th Year |           | TOTAL     |                            |            |               |               |       |      |       |
|   |   |                |                    | Phy.     | Fin. | Phy.     | Fin. | Phy.     | Fin. | Phy.     | Fin.             | Phy.     | Fin.      | Phy in ha | No. of Farmer              | Phy in No. | No. of Farmer | Total Farmers | Fin   |      |       |
| 1   | <b>Crop Demonstration</b>                     |                |                    |          |      |          |      |          |      |          |                  |          |           |           |                            |            |               |               |       |      |       |
| 1.1   | Perl Millets                                  | ha             | 0.080              |          |      | 11.75    | 0.94 | 13.75    | 1.10 | 0.00     | 0.00             | 0.00     | 0.00      | 25.50     | 102                        |            |               | 102           | 2.040 |      |       |
| 1.2   | Pulses -Urd/Moong/ Arhar                      | ha             | 0.120              |          |      | 18.75    | 2.25 | 22.75    | 2.73 | 0.00     | 0.00             | 0.00     | 0.00      | 41.50     | 166                        |            |               | 166           | 4.980 |      |       |
| 1.3   | Oil Seeds                                     | ha             | 0.120              |          |      | 14.25    | 1.71 | 18.75    | 2.25 | 0.00     | 0.00             | 0.00     | 0.00      | 33.00     | 132                        |            |               | 132           | 3.960 |      |       |
| 1.4   | Chia  | ha             | 0.100              |          |      | 0.00     | 0.00 | 3.25     | 0.33 | 0.00     | 0.00             | 0.00     | 0.00      | 3.25      | 13                         |            |               | 13            | 0.325 |      |       |
| 1.5   | Quinoa  | ha             | 0.120              |          |      | 0.00     | 0.00 | 3.25     | 0.39 | 0.00     | 0.00             | 0.00     | 0.00      | 3.25      | 13                         |            |               | 13            | 0.390 |      |       |
| 2   | <b>Vegetables</b>                             |                |                    |          |      |          |      |          |      |          |                  |          |           |           |                            |            |               |               |       |      |       |
| 2.1   | Tomato/Brinjal/Okra/Shimla Mirch              | ha             | 0.240              |          |      | 0.00     | 0.00 | 5.20     | 1.25 | 0.00     | 0.00             | 0.00     | 0.00      | 5.20      | 52                         |            |               | 52            | 1.248 |      |       |
| 2.2   | Cauliflower/ Cabbage                          | ha             | 0.240              |          |      | 0.00     | 0.00 | 5.20     | 1.25 | 0.00     | 0.00             | 0.00     | 0.00      | 5.20      | 52                         |            |               | 52            | 1.248 |      |       |
|   | Cucurbits                                     | ha             | 0.120              |          |      | 0.00     | 0.00 | 5.20     | 0.62 | 0.00     | 0.00             | 0.00     | 0.00      | 5.20      | 52                         |            |               | 52            | 0.624 |      |       |
|   | Shakbhaji                                     | ha             | 0.100              |          |      | 0.00     | 0.00 | 5.20     | 0.52 | 0.00     | 0.00             | 0.00     | 0.00      | 5.20      | 52                         |            |               | 52            | 0.520 |      |       |
|   | Spices  |                |                    |          |      |          |      |          |      |          |                  |          |           |           |                            |            |               |               |       |      |       |
|   | Garlic/ Ginger/ Turmeric                      | ha             | 0.240              |          |      | 0.00     | 0.00 | 5.20     | 1.25 | 0.00     | 0.00             | 0.00     | 0.00      | 5.20      | 52                         |            |               | 52            | 1.248 |      |       |
|   | Coriander/ Methi/ Saunf/ Kalaunji             | ha             | 0.120              |          |      | 0.00     | 0.00 | 5.20     | 0.62 | 0.00     | 0.00             | 0.00     | 0.00      | 5.20      | 52                         |            |               | 52            | 0.624 |      |       |
|   | Chilly  | ha             | 0.200              |          |      | 0.00     | 0.00 | 5.20     | 1.04 | 0.00     | 0.00             | 0.00     | 0.00      | 5.20      | 52                         |            |               | 52            | 1.040 |      |       |
|   | Floriculture                                  | ha             | 0.000              |          |      |          |      |          |      |          |                  |          |           |           |                            |            |               |               |       |      |       |
|   | Marry Gold                                    | ha             | 0.240              |          |      | 0.00     | 0.00 | 2.50     | 0.60 | 0.00     | 0.00             | 0.00     | 0.00      | 2.50      | 25                         |            |               | 25            | 0.600 |      |       |
|   | Deshi Gulab                                   | ha             | 0.240              |          |      | 0.00     | 0.00 | 2.50     | 0.60 | 0.00     | 0.00             | 0.00     | 0.00      | 2.50      | 25                         |            |               | 25            | 0.600 |      |       |
|   | Agro-forestry                                 | ha             | 0.100              |          |      | 0.00     | 0.00 | 5.00     | 0.50 | 0.00     | 0.00             | 0.00     | 0.00      | 5.00      | 20                         |            |               | 20            | 0.500 |      |       |
|   | <b>Distribution of Various Kit</b>            |                |                    |          |      |          |      |          |      |          |                  |          |           |           |                            |            |               |               |       |      |       |
|   | IPM Kit                                       | No.            | 0.020              |          |      | 18       | 0.36 | 26       | 0.52 | 24       | 0.48             | 15       | 0.30      |           |                            |            |               | 83            | 83    | 83   | 1.660 |
|   | Seed Kit                                      | No.            | 0.005              |          |      | 165      | 0.83 | 169      | 0.85 | 145      | 0.73             | 165      | 0.83      |           |                            |            |               | 644           | 644   | 644  | 3.220 |
|   | Vegetable Kit                                 | No.            | 0.002              |          |      | 144      | 0.29 | 141      | 0.28 | 157      | 0.31             | 131      | 0.26      |           |                            |            |               | 573           | 573   | 573  | 1.146 |
|   | Fodder Kit                                    | No.            | 0.005              |          |      | 68       | 0.34 | 65       | 0.33 | 54       | 0.27             | 60       | 0.30      |           |                            |            |               | 247           | 247   | 247  | 1.235 |
|   | Fisheries                                     | No.            | 0.100              |          |      | 0        | 0.00 | 0        | 0.00 | 7        | 0.70             | 0        | 0.00      |           |                            |            |               | 7             | 7     | 7    | 0.700 |
|   | Singhade Ki Kheti                             | No.            | 0.050              |          |      | 0        | 0.00 | 0        | 0.00 | 7        | 0.35             | 0        | 0.00      |           |                            |            |               | 7             | 7     | 7    | 0.350 |
| 9   | Plastic Tray Nursery                          | No.            | 0.050              |          |      | 0        | 0.00 | 0        | 0.00 | 14       | 0.70             | 0        | 0.00      |           |                            |            |               | 14            | 14    | 14   | 0.700 |
| 10  | Low Tunnel House                              | No.            | 0.020              |          |      | 0        | 0.00 | 13       | 0.26 | 41       | 0.82             | 0        | 0.00      |           |                            |            |               | 54            | 54    | 54   | 1.080 |
| 11  | Animal Health Camps                           | No.            | 0.100              |          |      | 2        | 0.20 | 0        | 0.00 | 13       | 1.30             | 13       | 1.30      |           |                            |            |               | 28            | 1680  | 1680 | 2.800 |
| 12  | Distribution of Buck                          | No.            | 0.050              |          |      | 0        | 0.00 | 0        | 0.00 | 8        | 0.40             | 0        | 0.00      |           |                            |            |               | 8             | 600   | 600  | 0.400 |
| 13  | <b>Distribution of Agriculture Equipments</b> |                |                    |          |      |          |      |          |      |          |                  |          |           |           |                            |            |               |               |       |      |       |
| 13.1  | Winnowing Fan                                 | No.            | 0.030              |          |      | 0        | 0.00 | 0        | 0.00 | 57       | 1.71             | 0        | 0.00      |           |                            |            |               | 57            | 285   | 285  | 1.710 |

| ANNUAL ACTION PLAN AT A GLANCE OF PRODUCTION SYSTEM AND MICRO-ENTERPRISES UNDER |                                   |                |                    |          |      |          |              |          |               | Veerbhadrappatti, |              |          | District-     |                     | Bhadoli (St Ravidas Nagar) |             |               |               |               |
|---|-----------------------------------|----------------|--------------------|----------|------|----------|--------------|----------|---------------|-------------------|--------------|----------|---------------|---------------------|----------------------------|-------------|---------------|---------------|---------------|
| S. No.  | Particulars                       | Unit in ha/No. | Unit Cost in Lakhs | 1st Year |      | 2nd Year |              | 3rd Year |               | 4th Year          |              | 5th Year |               | TOTAL Fin. In Lakhs |                            |             |               |               |               |
|   |                                   |                |                    | Phy.     | Fin. | Phy.     | Fin.         | Phy.     | Fin.          | Phy.              | Fin.         | Phy.     | Fin.          | Phy in ha           | No. of Farmer              | Phy in No.  | No. of Farmer | Total Farmers | Fin           |
| 13.2  | Sprayer                           | No.            | 0.030              |          |      | 0        | 0.00         | 0        | 0.00          | 76                | 2.28         | 0        | 0.00          |                     |                            | 76          | 380           | 380           | 2.280         |
| 13.3  | Broadcaster                       | No.            | 0.015              |          |      | 0        | 0.00         | 0        | 0.00          | 67                | 1.01         | 0        | 0.00          |                     |                            | 67          | 335           | 335           | 1.005         |
| 13.4  | Drum Seeder                       | No.            | 0.080              |          |      | 0        | 0.00         | 0        | 0.00          | 13                | 1.04         | 0        | 0.00          |                     |                            | 13          | 65            | 65            | 1.040         |
| 13.5  | Cono Weeded                       | No.            | 0.014              |          |      | 0        | 0.00         | 0        | 0.00          | 29                | 0.41         | 0        | 0.00          |                     |                            | 29          | 145           | 145           | 0.406         |
| 13.6  | Seed Treatment Drum               | No.            | 0.020              |          |      | 0        | 0.00         | 0        | 0.00          | 29                | 0.58         | 0        | 0.00          |                     |                            | 29          | 145           | 145           | 0.580         |
| 13.7  | Irrigation Pipe                   | No.            | 0.040              |          |      | 0        | 0.00         | 0        | 0.00          | 15                | 0.60         | 0        | 0.00          |                     |                            | 15          | 75            | 75            | 0.600         |
| 13.8  | Portable Pump for Lift Irrigation | No.            | 0.240              |          |      | 0        | 0.00         | 0        | 0.00          | 15                | 3.60         | 0        | 0.00          |                     |                            | 15          | 75            | 75            | 3.600         |
| <b>14</b>   | <b>Micro-enterprises</b>          |                |                    |          |      |          |              |          |               |                   |              |          |               |                     |                            |             |               |               |               |
| 14.1  | Mushroom Cultivation              | No.            | 0.240              |          |      | 0        | 0.00         | 0        | 0.00          | 0                 | 0.00         | 3        | 0.72          |                     |                            | 3           | 3             | 3             | 0.720         |
| 14.2  | Apiculture                        | No.            | 0.240              |          |      | 0        | 0.00         | 0        | 0.00          | 0                 | 0.00         | 4        | 0.96          |                     |                            | 4           | 4             | 4             | 0.960         |
| 14.3  | Fruit Preservation                | No.            | 0.240              |          |      | 0        | 0.00         | 0        | 0.00          | 0                 | 0.00         | 12       | 2.88          |                     |                            | 12          | 12            | 12            | 2.880         |
| 14.4  | Poultry                           | No.            | 0.200              |          |      | 0        | 0.00         | 0        | 0.00          | 0                 | 0.00         | 23       | 4.60          |                     |                            | 23          | 23            | 23            | 4.600         |
| 14.5  | Goatary                           | No.            | 0.200              |          |      | 0        | 0.00         | 0        | 0.00          | 0                 | 0.00         | 30       | 6.00          |                     |                            | 30          | 30            | 30            | 6.000         |
| 14.6  | Dairy Product                     | No.            | 0.240              |          |      | 0        | 0.00         | 0        | 0.00          | 0                 | 0.00         | 3        | 0.72          |                     |                            | 3           | 15            | 15            | 0.720         |
| 14.7  | Mini Dal Mill                     | No.            | 0.200              |          |      | 0        | 0.00         | 0        | 0.00          | 0                 | 0.00         | 9        | 1.80          |                     |                            | 9           | 45            | 45            | 1.800         |
| 14.8  | Daliya Making Machine             | No.            | 0.200              |          |      | 0        | 0.00         | 0        | 0.00          | 0                 | 0.00         | 11       | 2.20          |                     |                            | 11          | 55            | 55            | 2.200         |
| 14.9  | Grain Cleaner Cum Grader          | No.            | 0.200              |          |      | 0        | 0.00         | 0        | 0.00          | 0                 | 0.00         | 9        | 1.80          |                     |                            | 9           | 45            | 45            | 1.800         |
| 14.1  | Floor Separator                   | No.            | 0.240              |          |      | 0        | 0.00         | 0        | 0.00          | 0                 | 0.00         | 8        | 1.92          |                     |                            | 8           | 40            | 40            | 1.920         |
| 14.11   | Portable Charring Kiln            | No.            | 0.080              |          |      | 0        | 0.00         | 0        | 0.00          | 0                 | 0.00         | 12       | 0.96          |                     |                            | 12          | 60            | 60            | 0.960         |
| 14.12   | UMMB Block                        | No.            | 0.100              |          |      | 0        | 0.00         | 0        | 0.00          | 0                 | 0.00         | 1        | 0.10          |                     |                            | 1           | 5             | 5             | 0.100         |
|   | <b>Total</b>                      |                |                    |          |      |          | <b>6.913</b> |          | <b>17.279</b> |                   | <b>17.28</b> |          | <b>27.647</b> | <b>152.90</b>       | <b>860</b>                 | <b>2091</b> | <b>5751</b>   | <b>6611</b>   | <b>69.119</b> |

| At A Glance    |                     |                    |                 | WC WISE ACTION PLAN OF PRODUCTION SYSTEM AND MICRO-ENTERPRISES UNDER |      |                          |      |           |      |      |      |        |      | Veerbhadrapatti, IWMP-IV         |      | District-           |      | Bhadohi (St Ravidas Nagar) |      |           |      |
|----------------|---------------------|--------------------|-----------------|--|------|--------------------------|------|-----------|------|------|------|--------|------|----------------------------------|------|---------------------|------|----------------------------|------|-----------|------|
| S. No.         | Name of WC          | Planned Area in ha | Amount in Lakhs | Crop Demonstration   |      |                          |      |           |      |      |      |        |      | Vegetables                       |      |                     |      |                            |      |           |      |
|                |                     |                    |                 | Peri Millets   |      | Pulses - Urd/Moong/Arhar |      | Oil Seeds |      | Chia |      | Quinoa |      | Tomato/Brinjal/Okra/Shimla Mirch |      | Cauliflower/Cabbage |      | Cucurbits                  |      | Shakbhaji |      |
|                |                     |                    |                 | Phy  | Fin  | Phy                      | Fin  | Phy       | Fin  | Phy  | Fin  | Phy    | Fin  | Phy                              | Fin  | Phy                 | Fin  | Phy                        | Fin  | Phy       | Fin  |
| 1              | Amilhara            | 229                | 2.748           | 0.75   | 0.06 | 1.25                     | 0.15 | 1.00      | 0.12 | 0.25 | 0.03 | 0.25   | 0.03 | 0.20                             | 0.05 | 0.20                | 0.05 | 0.20                       | 0.02 | 0.20      | 0.02 |
| 2              | Bavai               | 200                | 2.400           | 0.75   | 0.06 | 1.50                     | 0.18 | 1.00      | 0.12 | 0.25 | 0.03 | 0.25   | 0.03 | 0.20                             | 0.05 | 0.20                | 0.05 | 0.20                       | 0.02 | 0.20      | 0.02 |
| 3              | Bhawri              | 268                | 3.216           | 1.25   | 0.10 | 2.00                     | 0.24 | 1.50      | 0.18 | 0.25 | 0.03 | 0.25   | 0.03 | 0.20                             | 0.05 | 0.20                | 0.05 | 0.20                       | 0.02 | 0.20      | 0.02 |
| 4              | Chak Kishundas      | 225                | 2.700           | 1.00   | 0.08 | 1.25                     | 0.15 | 1.00      | 0.12 | 0.25 | 0.03 | 0.25   | 0.03 | 0.20                             | 0.05 | 0.20                | 0.05 | 0.20                       | 0.02 | 0.20      | 0.02 |
| 5              | Ganeshraypur        | 136                | 1.632           | 0.50   | 0.04 | 1.00                     | 0.12 | 0.50      | 0.06 | 0.00 | 0.00 | 0.00   | 0.00 | 0.20                             | 0.05 | 0.20                | 0.05 | 0.20                       | 0.02 | 0.20      | 0.02 |
| 6              | Ghatampur           | 307                | 3.684           | 0.75   | 0.06 | 1.25                     | 0.15 | 0.75      | 0.09 | 0.25 | 0.03 | 0.25   | 0.03 | 0.40                             | 0.10 | 0.40                | 0.10 | 0.40                       | 0.05 | 0.40      | 0.04 |
| 7              | Jagatpur            | 101                | 1.212           | 0.50   | 0.04 | 0.75                     | 0.09 | 0.50      | 0.06 | 0.00 | 0.00 | 0.00   | 0.00 | 0.10                             | 0.02 | 0.10                | 0.02 | 0.10                       | 0.01 | 0.10      | 0.01 |
| 8              | Jorai               | 182                | 2.184           | 0.75   | 0.06 | 1.25                     | 0.15 | 1.25      | 0.15 | 0.00 | 0.00 | 0.00   | 0.00 | 0.20                             | 0.05 | 0.20                | 0.05 | 0.20                       | 0.02 | 0.20      | 0.02 |
| 9              | Kalipur             | 125                | 1.500           | 0.75   | 0.06 | 1.25                     | 0.15 | 0.75      | 0.09 | 0.00 | 0.00 | 0.00   | 0.00 | 0.10                             | 0.02 | 0.10                | 0.02 | 0.10                       | 0.01 | 0.10      | 0.01 |
| 10             | Kanakpur            | 239                | 2.868           | 1.00   | 0.08 | 1.50                     | 0.18 | 1.25      | 0.15 | 0.25 | 0.03 | 0.25   | 0.03 | 0.20                             | 0.05 | 0.20                | 0.05 | 0.20                       | 0.02 | 0.20      | 0.02 |
| 11             | Karigaon            | 132                | 1.584           | 0.75   | 0.06 | 1.25                     | 0.15 | 0.75      | 0.09 | 0.00 | 0.00 | 0.00   | 0.00 | 0.10                             | 0.02 | 0.10                | 0.02 | 0.10                       | 0.01 | 0.10      | 0.01 |
| 12             | Kasidaha            | 318                | 3.816           | 1.25   | 0.10 | 2.00                     | 0.24 | 2.00      | 0.24 | 0.25 | 0.03 | 0.25   | 0.03 | 0.30                             | 0.07 | 0.30                | 0.07 | 0.30                       | 0.04 | 0.30      | 0.03 |
| 13             | Keshopur Sarpataha  | 231                | 2.772           | 1.00   | 0.08 | 1.50                     | 0.18 | 1.25      | 0.15 | 0.25 | 0.03 | 0.25   | 0.03 | 0.20                             | 0.05 | 0.20                | 0.05 | 0.20                       | 0.02 | 0.20      | 0.02 |
| 14             | Kheokhar            | 100                | 1.200           | 0.50   | 0.04 | 0.75                     | 0.09 | 0.50      | 0.06 | 0.00 | 0.00 | 0.00   | 0.00 | 0.10                             | 0.02 | 0.10                | 0.02 | 0.10                       | 0.01 | 0.10      | 0.01 |
| 15             | Kusauli             | 103                | 1.236           | 0.50   | 0.04 | 0.75                     | 0.09 | 0.50      | 0.06 | 0.00 | 0.00 | 0.00   | 0.00 | 0.10                             | 0.02 | 0.10                | 0.02 | 0.10                       | 0.01 | 0.10      | 0.01 |
| 16             | Lakhano             | 265                | 3.180           | 1.00   | 0.08 | 2.00                     | 0.24 | 1.50      | 0.18 | 0.25 | 0.03 | 0.25   | 0.03 | 0.20                             | 0.05 | 0.20                | 0.05 | 0.20                       | 0.02 | 0.20      | 0.02 |
| 17             | Galhaiya            | 122                | 1.464           | 0.75   | 0.06 | 1.25                     | 0.15 | 0.75      | 0.09 | 0.00 | 0.00 | 0.00   | 0.00 | 0.10                             | 0.02 | 0.10                | 0.02 | 0.10                       | 0.01 | 0.10      | 0.01 |
| 18             | Mau Ramshala        | 248                | 2.976           | 1.25   | 0.10 | 2.25                     | 0.27 | 2.25      | 0.27 | 0.00 | 0.00 | 0.00   | 0.00 | 0.20                             | 0.05 | 0.20                | 0.05 | 0.20                       | 0.02 | 0.20      | 0.02 |
| 19             | Meenapur            | 182                | 2.184           | 1.25   | 0.10 | 1.75                     | 0.21 | 1.75      | 0.21 | 0.00 | 0.00 | 0.00   | 0.00 | 0.10                             | 0.02 | 0.10                | 0.02 | 0.10                       | 0.01 | 0.10      | 0.01 |
| 20             | Nagmanpur           | 224                | 2.688           | 0.75   | 0.06 | 1.25                     | 0.15 | 1.00      | 0.12 | 0.25 | 0.03 | 0.25   | 0.03 | 0.20                             | 0.05 | 0.20                | 0.05 | 0.20                       | 0.02 | 0.20      | 0.02 |
| 21             | Nathaipur           | 129                | 1.548           | 0.75   | 0.06 | 1.25                     | 0.15 | 0.75      | 0.09 | 0.00 | 0.00 | 0.00   | 0.00 | 0.10                             | 0.02 | 0.10                | 0.02 | 0.10                       | 0.01 | 0.10      | 0.01 |
| 22             | Pali                | 261                | 3.132           | 1.25   | 0.10 | 1.75                     | 0.21 | 1.50      | 0.18 | 0.25 | 0.03 | 0.25   | 0.03 | 0.20                             | 0.05 | 0.20                | 0.05 | 0.20                       | 0.02 | 0.20      | 0.02 |
| 23             | Raghurampur         | 108                | 1.296           | 0.50   | 0.04 | 0.75                     | 0.09 | 0.75      | 0.09 | 0.00 | 0.00 | 0.00   | 0.00 | 0.10                             | 0.02 | 0.10                | 0.02 | 0.10                       | 0.01 | 0.10      | 0.01 |
| 24             | Ramchandarpur       | 70                 | 0.840           | 0.00   | 0.00 | 0.50                     | 0.06 | 0.50      | 0.06 | 0.00 | 0.00 | 0.00   | 0.00 | 0.10                             | 0.02 | 0.10                | 0.02 | 0.10                       | 0.01 | 0.10      | 0.01 |
| 25             | Saripur Urf Umarpur | 151                | 1.812           | 0.50   | 0.04 | 1.00                     | 0.12 | 0.75      | 0.09 | 0.00 | 0.00 | 0.00   | 0.00 | 0.20                             | 0.05 | 0.20                | 0.05 | 0.20                       | 0.02 | 0.20      | 0.02 |
| 26             | Vairi Parawa        | 153                | 1.836           | 1.25   | 0.10 | 1.75                     | 0.21 | 1.50      | 0.18 | 0.00 | 0.00 | 0.00   | 0.00 | 0.00                             | 0.00 | 0.00                | 0.00 | 0.00                       | 0.00 | 0.00      | 0.00 |
| 27             | Vari                | 200                | 2.400           | 1.25   | 0.10 | 1.75                     | 0.21 | 1.25      | 0.15 | 0.00 | 0.00 | 0.00   | 0.00 | 0.20                             | 0.05 | 0.20                | 0.05 | 0.20                       | 0.02 | 0.20      | 0.02 |
| 28             | Veer Bhadra Patti   | 588                | 7.056           | 2.25   | 0.18 | 4.00                     | 0.48 | 3.50      | 0.42 | 0.50 | 0.05 | 0.50   | 0.06 | 0.50                             | 0.12 | 0.50                | 0.12 | 0.50                       | 0.06 | 0.50      | 0.05 |
| 29             | Veerampur           | 163                | 1.956           | 0.75   | 0.06 | 1.00                     | 0.12 | 0.75      | 0.09 | 0.00 | 0.00 | 0.00   | 0.00 | 0.20                             | 0.05 | 0.20                | 0.05 | 0.20                       | 0.02 | 0.20      | 0.02 |
| <b>TOTAL :</b> |                     | <b>5760</b>        | <b>69.1200</b>  | 25.50  | 2.04 | 41.50                    | 4.98 | 33.00     | 3.96 | 3.25 | 0.33 | 3.25   | 0.39 | 5.20                             | 1.25 | 5.20                | 1.25 | 5.20                       | 0.62 | 5.20      | 0.52 |

\* Please Refer Unit Cost Table for Actual Value.

| At A Glance    |                     |                    |                 | WC WISE ACTION PLAN OF PRODUCTION SYSTEM AND MICRO-ENTERPRISES UNDER |      |                                 |      |        |      |              |      |             |      |               |      |         |      | Veerbhadrappatti, IWMP-IV |      |               |      | District-  |      | Bhadohi (St Ravidas Nagar) |      |                    |      |     |     |
|----------------|---------------------|--------------------|-----------------|--|------|---------------------------------|------|--------|------|--------------|------|-------------|------|---------------|------|---------|------|---------------------------|------|---------------|------|------------|------|----------------------------|------|--------------------|------|-----|-----|
| S. No.         | Name of WC          | Planned Area in ha | Amount in Lakhs | Spices   |      |                                 |      |        |      | Floriculture |      |             |      | Agro-forestry |      | IPM Kit |      | Seed Kit                  |      | Vegetable Kit |      | Fodder Kit |      | Fisheries                  |      | Singhade Ki Khatti |      |     |     |
|                |                     |                    |                 | Garlic/ Ginger/ Turmeric   |      | Coriander/ Methi/ Saun/ Kalauji |      | Chilly |      | Marry Gold   |      | Deshi Gulab |      | Phy           | Fin  | Phy     | Fin  | Phy                       | Fin  | Phy           | Fin  | Phy        | Fin  | Phy                        | Fin  | Phy                | Fin  | Phy | Fin |
|                |                     |                    |                 | Phy  | Fin  | Phy                             | Fin  | Phy    | Fin  | Phy          | Fin  | Phy         | Fin  |               |      |         |      |                           |      |               |      |            |      |                            |      |                    |      |     |     |
| 1              | Amilhara            | 229                | 2.748           | 0.20   | 0.05 | 0.20                            | 0.02 | 0.20   | 0.04 | 0.20         | 0.05 | 0.20        | 0.05 | 0.50          | 0.05 | 3.00    | 0.06 | 23.00                     | 0.12 | 18.00         | 0.04 | 8.00       | 0.04 | 1.00                       | 0.10 | 1.00               | 0.05 |     |     |
| 2              | Bavai               | 200                | 2.400           | 0.20   | 0.05 | 0.20                            | 0.02 | 0.20   | 0.04 | 0.00         | 0.00 | 0.00        | 0.00 | 0.00          | 0.00 | 3.00    | 0.06 | 23.00                     | 0.12 | 12.00         | 0.02 | 8.00       | 0.04 | 0.00                       | 0.00 | 1.00               | 0.05 |     |     |
| 3              | Bhawri              | 268                | 3.216           | 0.20   | 0.05 | 0.20                            | 0.02 | 0.20   | 0.04 | 0.20         | 0.05 | 0.20        | 0.05 | 0.50          | 0.05 | 3.00    | 0.06 | 21.00                     | 0.11 | 17.00         | 0.03 | 8.00       | 0.04 | 0.00                       | 0.00 | 0.00               | 0.00 |     |     |
| 4              | Chak Kishundas      | 225                | 2.700           | 0.20   | 0.05 | 0.20                            | 0.02 | 0.20   | 0.04 | 0.20         | 0.05 | 0.20        | 0.05 | 0.25          | 0.03 | 4.00    | 0.08 | 21.00                     | 0.11 | 24.00         | 0.03 | 9.00       | 0.05 | 1.00                       | 0.10 | 1.00               | 0.05 |     |     |
| 5              | Ganeshraypur        | 136                | 1.632           | 0.20   | 0.05 | 0.20                            | 0.02 | 0.20   | 0.04 | 0.00         | 0.00 | 0.00        | 0.00 | 0.00          | 0.00 | 1.00    | 0.02 | 27.00                     | 0.14 | 18.00         | 0.04 | 8.00       | 0.04 | 0.00                       | 0.00 | 0.00               | 0.00 |     |     |
| 6              | Ghatampur           | 307                | 3.684           | 0.40   | 0.10 | 0.40                            | 0.05 | 0.40   | 0.08 | 0.20         | 0.05 | 0.20        | 0.05 | 0.50          | 0.05 | 3.00    | 0.06 | 20.00                     | 0.10 | 20.00         | 0.04 | 7.00       | 0.04 | 1.00                       | 0.10 | 1.00               | 0.05 |     |     |
| 7              | Jagatpur            | 101                | 1.212           | 0.10   | 0.02 | 0.10                            | 0.01 | 0.10   | 0.02 | 0.00         | 0.00 | 0.00        | 0.00 | 0.00          | 0.00 | 2.00    | 0.04 | 23.00                     | 0.12 | 21.00         | 0.04 | 9.00       | 0.05 | 0.00                       | 0.00 | 0.00               | 0.00 |     |     |
| 8              | Jorai               | 182                | 2.184           | 0.20   | 0.05 | 0.20                            | 0.02 | 0.20   | 0.04 | 0.00         | 0.00 | 0.00        | 0.00 | 0.00          | 0.00 | 4.00    | 0.08 | 23.00                     | 0.12 | 24.00         | 0.05 | 9.00       | 0.05 | 0.00                       | 0.00 | 0.00               | 0.00 |     |     |
| 9              | Kalipur             | 125                | 1.500           | 0.10   | 0.02 | 0.10                            | 0.01 | 0.10   | 0.02 | 0.00         | 0.00 | 0.00        | 0.00 | 0.00          | 0.00 | 2.00    | 0.04 | 15.00                     | 0.08 | 15.00         | 0.03 | 6.00       | 0.03 | 0.00                       | 0.00 | 0.00               | 0.00 |     |     |
| 10             | Kanakpur            | 239                | 2.868           | 0.20   | 0.05 | 0.20                            | 0.02 | 0.20   | 0.04 | 0.20         | 0.05 | 0.20        | 0.05 | 0.25          | 0.03 | 3.00    | 0.06 | 20.00                     | 0.10 | 20.00         | 0.04 | 8.00       | 0.04 | 0.00                       | 0.00 | 0.00               | 0.00 |     |     |
| 11             | Karigaon            | 132                | 1.584           | 0.10   | 0.02 | 0.10                            | 0.01 | 0.10   | 0.02 | 0.00         | 0.00 | 0.00        | 0.00 | 0.00          | 0.00 | 2.00    | 0.04 | 22.00                     | 0.11 | 17.00         | 0.03 | 9.00       | 0.05 | 0.00                       | 0.00 | 0.00               | 0.00 |     |     |
| 12             | Kasidaha            | 318                | 3.816           | 0.30   | 0.07 | 0.30                            | 0.04 | 0.30   | 0.06 | 0.20         | 0.05 | 0.20        | 0.05 | 0.50          | 0.05 | 4.00    | 0.08 | 25.00                     | 0.13 | 19.00         | 0.04 | 10.00      | 0.05 | 1.00                       | 0.10 | 1.00               | 0.05 |     |     |
| 13             | Keshopur Sarpataha  | 231                | 2.772           | 0.20   | 0.05 | 0.20                            | 0.02 | 0.20   | 0.04 | 0.20         | 0.05 | 0.20        | 0.05 | 0.25          | 0.03 | 4.00    | 0.08 | 19.00                     | 0.10 | 20.00         | 0.04 | 9.00       | 0.05 | 0.00                       | 0.00 | 0.00               | 0.00 |     |     |
| 14             | Kheokhar            | 100                | 1.200           | 0.10   | 0.02 | 0.10                            | 0.01 | 0.10   | 0.02 | 0.00         | 0.00 | 0.00        | 0.00 | 0.00          | 0.00 | 3.00    | 0.06 | 21.00                     | 0.11 | 20.00         | 0.04 | 9.00       | 0.05 | 0.00                       | 0.00 | 0.00               | 0.00 |     |     |
| 15             | Kusauli             | 103                | 1.236           | 0.10   | 0.02 | 0.10                            | 0.01 | 0.10   | 0.02 | 0.00         | 0.00 | 0.00        | 0.00 | 0.00          | 0.00 | 2.00    | 0.04 | 25.00                     | 0.13 | 23.00         | 0.05 | 9.00       | 0.05 | 0.00                       | 0.00 | 0.00               | 0.00 |     |     |
| 16             | Lakhano             | 265                | 3.180           | 0.20   | 0.05 | 0.20                            | 0.02 | 0.20   | 0.04 | 0.20         | 0.05 | 0.20        | 0.05 | 0.50          | 0.05 | 4.00    | 0.08 | 27.00                     | 0.14 | 19.00         | 0.04 | 9.00       | 0.05 | 0.00                       | 0.00 | 0.00               | 0.00 |     |     |
| 17             | Galhaiya            | 122                | 1.464           | 0.10   | 0.02 | 0.10                            | 0.01 | 0.10   | 0.02 | 0.00         | 0.00 | 0.00        | 0.00 | 0.00          | 0.00 | 2.00    | 0.04 | 25.00                     | 0.13 | 22.00         | 0.04 | 10.00      | 0.05 | 0.00                       | 0.00 | 0.00               | 0.00 |     |     |
| 18             | Mau Ramshala        | 248                | 2.976           | 0.20   | 0.05 | 0.20                            | 0.02 | 0.20   | 0.04 | 0.00         | 0.00 | 0.00        | 0.00 | 0.00          | 0.00 | 4.00    | 0.08 | 23.00                     | 0.12 | 20.00         | 0.04 | 9.00       | 0.05 | 0.00                       | 0.00 | 0.00               | 0.00 |     |     |
| 19             | Meenapur            | 182                | 2.184           | 0.10   | 0.02 | 0.10                            | 0.01 | 0.10   | 0.02 | 0.00         | 0.00 | 0.00        | 0.00 | 0.00          | 0.00 | 4.00    | 0.08 | 18.00                     | 0.09 | 22.00         | 0.04 | 8.00       | 0.04 | 0.00                       | 0.00 | 0.00               | 0.00 |     |     |
| 20             | Nagmanpur           | 224                | 2.688           | 0.20   | 0.05 | 0.20                            | 0.02 | 0.20   | 0.04 | 0.20         | 0.05 | 0.20        | 0.05 | 0.25          | 0.03 | 3.00    | 0.06 | 26.00                     | 0.13 | 23.00         | 0.05 | 10.00      | 0.05 | 1.00                       | 0.10 | 1.00               | 0.05 |     |     |
| 21             | Nathaiपुर           | 129                | 1.548           | 0.10   | 0.02 | 0.10                            | 0.01 | 0.10   | 0.02 | 0.00         | 0.00 | 0.00        | 0.00 | 0.00          | 0.00 | 2.00    | 0.04 | 18.00                     | 0.09 | 14.00         | 0.03 | 6.00       | 0.03 | 0.00                       | 0.00 | 0.00               | 0.00 |     |     |
| 22             | Pali                | 261                | 3.132           | 0.20   | 0.05 | 0.20                            | 0.02 | 0.20   | 0.04 | 0.20         | 0.05 | 0.20        | 0.05 | 0.50          | 0.05 | 4.00    | 0.08 | 22.00                     | 0.11 | 20.00         | 0.04 | 9.00       | 0.05 | 0.00                       | 0.00 | 0.00               | 0.00 |     |     |
| 23             | Raghurampur         | 108                | 1.296           | 0.10   | 0.02 | 0.10                            | 0.01 | 0.10   | 0.02 | 0.00         | 0.00 | 0.00        | 0.00 | 0.00          | 0.00 | 2.00    | 0.04 | 21.00                     | 0.11 | 18.00         | 0.04 | 8.00       | 0.04 | 0.00                       | 0.00 | 0.00               | 0.00 |     |     |
| 24             | Ramchandarpur       | 70                 | 0.840           | 0.10   | 0.02 | 0.10                            | 0.01 | 0.10   | 0.02 | 0.00         | 0.00 | 0.00        | 0.00 | 0.00          | 0.00 | 0.00    | 0.00 | 16.00                     | 0.08 | 15.00         | 0.03 | 6.00       | 0.03 | 0.00                       | 0.00 | 0.00               | 0.00 |     |     |
| 25             | Saripur Urf Umarpur | 151                | 1.812           | 0.20   | 0.05 | 0.20                            | 0.02 | 0.20   | 0.04 | 0.00         | 0.00 | 0.00        | 0.00 | 0.00          | 0.00 | 3.00    | 0.06 | 21.00                     | 0.11 | 18.00         | 0.04 | 9.00       | 0.05 | 0.00                       | 0.00 | 0.00               | 0.00 |     |     |
| 26             | Vairi Parawa        | 153                | 1.836           | 0.00   | 0.00 | 0.00                            | 0.00 | 0.00   | 0.00 | 0.00         | 0.00 | 0.00        | 0.00 | 0.00          | 0.00 | 3.00    | 0.06 | 23.00                     | 0.12 | 26.00         | 0.05 | 8.00       | 0.04 | 0.00                       | 0.00 | 0.00               | 0.00 |     |     |
| 27             | Vari                | 200                | 2.400           | 0.20   | 0.05 | 0.20                            | 0.02 | 0.20   | 0.04 | 0.00         | 0.00 | 0.00        | 0.00 | 0.00          | 0.00 | 3.00    | 0.06 | 27.00                     | 0.14 | 17.00         | 0.03 | 10.00      | 0.05 | 0.00                       | 0.00 | 0.00               | 0.00 |     |     |
| 28             | Veer Bhadra Patti   | 588                | 7.056           | 0.50   | 0.12 | 0.50                            | 0.06 | 0.50   | 0.10 | 0.50         | 0.12 | 0.50        | 0.12 | 1.00          | 0.10 | 3.00    | 0.06 | 21.00                     | 0.11 | 26.00         | 0.05 | 9.00       | 0.05 | 2.00                       | 0.20 | 1.00               | 0.05 |     |     |
| 29             | Veerampur           | 163                | 1.956           | 0.20   | 0.05 | 0.20                            | 0.02 | 0.20   | 0.04 | 0.00         | 0.00 | 0.00        | 0.00 | 0.00          | 0.00 | 3.00    | 0.06 | 28.00                     | 0.14 | 25.00         | 0.05 | 10.00      | 0.05 | 0.00                       | 0.00 | 0.00               | 0.00 |     |     |
| <b>TOTAL :</b> |                     | <b>5760</b>        | <b>69.1200</b>  | 5.20   | 1.25 | 5.20                            | 0.62 | 5.20   | 1.04 | 2.50         | 0.60 | 2.50        | 0.60 | 5.00          | 0.50 | 83      | 1.66 | 644                       | 3.22 | 573           | 1.15 | 247        | 1.24 | 7                          | 0.70 | 7                  | 0.35 |     |     |

\* Please Refer Unit Cost Table for Actual Value.



| At A Glance    |                     |                    |                 | WC WISE ACTION PLAN OF PRODUCTION SYSTEM AND MICRO-ENTERPRISES UNDER |      |                  |      |                     |      |                      |      |               |      |         |      |              |      |             |      |             | Veerbhadrappatti, IWMP-IV |                     |      |                 | District- |                                   | Bhadoli (St Ravidas Nagar) |                      |      |     |     |
|----------------|---------------------|--------------------|-----------------|--|------|------------------|------|---------------------|------|----------------------|------|---------------|------|---------|------|--------------|------|-------------|------|-------------|---------------------------|---------------------|------|-----------------|-----------|-----------------------------------|----------------------------|----------------------|------|-----|-----|
| S. No.         | Name of WC          | Planned Area in ha | Amount in Lakhs | Mini Agriculture Equipments  |      |                  |      |                     |      |                      |      |               |      |         |      |              |      |             |      |             |                           |                     |      |                 |           |                                   |                            |                      |      |     |     |
|                |                     |                    |                 | Plastic Tray Nursery   |      | Low Tunnel House |      | Animal Health Camps |      | Distribution of Buck |      | Winnowing Fan |      | Sprayer |      | Broadcasters |      | Drum Seeder |      | Cono Weeder |                           | Seed Treatment Drum |      | Irrigation Pipe |           | Portable Pump for Lift Irrigation |                            | Mushroom Cultivation |      |     |     |
|                |                     |                    |                 | Phy  | Fin  | Phy              | Fin  | Phy                 | Fin  | Phy                  | Fin  | Phy           | Fin  | Phy     | Fin  | Phy          | Fin  | Phy         | Fin  | Phy         | Fin                       | Phy                 | Fin  | Phy             | Fin       | Phy                               | Fin                        | Phy                  | Fin  | Phy | Fin |
| 1              | Amlihara            | 229                | 2.748           | 1.00   | 0.05 | 2.00             | 0.04 | 2.00                | 0.20 | 1.00                 | 0.05 | 2.00          | 0.06 | 2.00    | 0.06 | 2.00         | 0.03 | 1.00        | 0.08 | 1.00        | 0.01                      | 1.00                | 0.02 | 0.00            | 0.00      | 0.00                              | 0.00                       | 0.00                 | 0.00 |     |     |
| 2              | Bavai               | 200                | 2.400           | 1.00   | 0.05 | 2.00             | 0.04 | 2.00                | 0.20 | 1.00                 | 0.05 | 2.00          | 0.06 | 2.00    | 0.06 | 2.00         | 0.03 | 1.00        | 0.08 | 1.00        | 0.01                      | 1.00                | 0.02 | 0.00            | 0.00      | 0.00                              | 0.00                       | 0.00                 | 0.00 |     |     |
| 3              | Bhawri              | 268                | 3.216           | 1.00   | 0.05 | 2.00             | 0.04 | 2.00                | 0.20 | 1.00                 | 0.05 | 2.00          | 0.06 | 2.00    | 0.06 | 2.00         | 0.03 | 1.00        | 0.08 | 1.00        | 0.01                      | 1.00                | 0.02 | 1.00            | 0.04      | 1.00                              | 0.24                       | 0.00                 | 0.00 |     |     |
| 4              | Chak Kishundas      | 225                | 2.700           | 1.00   | 0.05 | 3.00             | 0.06 | 2.00                | 0.20 | 0.00                 | 0.00 | 2.00          | 0.06 | 2.00    | 0.06 | 2.00         | 0.03 | 1.00        | 0.08 | 1.00        | 0.01                      | 1.00                | 0.02 | 0.00            | 0.00      | 0.00                              | 0.00                       | 0.00                 | 0.00 |     |     |
| 5              | Ganeshraypur        | 136                | 1.632           | 1.00   | 0.05 | 1.00             | 0.02 | 0.00                | 0.00 | 0.00                 | 0.00 | 2.00          | 0.06 | 4.00    | 0.12 | 3.00         | 0.05 | 0.00        | 0.00 | 1.00        | 0.01                      | 1.00                | 0.02 | 0.00            | 0.00      | 0.00                              | 0.00                       | 0.00                 | 0.00 |     |     |
| 6              | Ghatampur           | 307                | 3.684           | 1.00   | 0.05 | 2.00             | 0.04 | 3.00                | 0.30 | 0.00                 | 0.00 | 2.00          | 0.06 | 2.00    | 0.06 | 2.00         | 0.03 | 1.00        | 0.08 | 1.00        | 0.01                      | 1.00                | 0.02 | 1.00            | 0.04      | 1.00                              | 0.24                       | 1.00                 | 0.24 |     |     |
| 7              | Jagatpur            | 101                | 1.212           | 1.00   | 0.05 | 1.00             | 0.02 | 0.00                | 0.00 | 0.00                 | 0.00 | 2.00          | 0.06 | 2.00    | 0.06 | 2.00         | 0.03 | 0.00        | 0.00 | 1.00        | 0.01                      | 1.00                | 0.02 | 0.00            | 0.00      | 0.00                              | 0.00                       | 0.00                 | 0.00 |     |     |
| 8              | Jorai               | 182                | 2.184           | 0.00   | 0.00 | 1.00             | 0.02 | 0.00                | 0.00 | 0.00                 | 0.00 | 2.00          | 0.06 | 2.00    | 0.06 | 2.00         | 0.03 | 0.00        | 0.00 | 1.00        | 0.01                      | 1.00                | 0.02 | 1.00            | 0.04      | 1.00                              | 0.24                       | 0.00                 | 0.00 |     |     |
| 9              | Kalipur             | 125                | 1.500           | 0.00   | 0.00 | 2.00             | 0.04 | 0.00                | 0.00 | 0.00                 | 0.00 | 2.00          | 0.06 | 4.00    | 0.12 | 3.00         | 0.05 | 0.00        | 0.00 | 1.00        | 0.01                      | 1.00                | 0.02 | 0.00            | 0.00      | 0.00                              | 0.00                       | 0.00                 | 0.00 |     |     |
| 10             | Kanakpur            | 239                | 2.868           | 0.00   | 0.00 | 2.00             | 0.04 | 2.00                | 0.20 | 0.00                 | 0.00 | 2.00          | 0.06 | 3.00    | 0.09 | 3.00         | 0.05 | 0.00        | 0.00 | 1.00        | 0.01                      | 1.00                | 0.02 | 1.00            | 0.04      | 1.00                              | 0.24                       | 0.00                 | 0.00 |     |     |
| 11             | Karigaon            | 132                | 1.584           | 0.00   | 0.00 | 2.00             | 0.04 | 0.00                | 0.00 | 0.00                 | 0.00 | 3.00          | 0.09 | 4.00    | 0.12 | 3.00         | 0.05 | 0.00        | 0.00 | 1.00        | 0.01                      | 1.00                | 0.02 | 0.00            | 0.00      | 0.00                              | 0.00                       | 0.00                 | 0.00 |     |     |
| 12             | Kasidaha            | 318                | 3.816           | 1.00   | 0.05 | 3.00             | 0.06 | 2.00                | 0.20 | 0.00                 | 0.00 | 2.00          | 0.06 | 2.00    | 0.06 | 2.00         | 0.03 | 1.00        | 0.08 | 1.00        | 0.01                      | 1.00                | 0.02 | 1.00            | 0.04      | 1.00                              | 0.24                       | 1.00                 | 0.24 |     |     |
| 13             | Keshopur Sarpataha  | 231                | 2.772           | 0.00   | 0.00 | 2.00             | 0.04 | 2.00                | 0.20 | 1.00                 | 0.05 | 2.00          | 0.06 | 2.00    | 0.06 | 2.00         | 0.03 | 0.00        | 0.00 | 1.00        | 0.01                      | 1.00                | 0.02 | 1.00            | 0.04      | 1.00                              | 0.24                       | 0.00                 | 0.00 |     |     |
| 14             | Kheokhar            | 100                | 1.200           | 0.00   | 0.00 | 1.00             | 0.02 | 0.00                | 0.00 | 0.00                 | 0.00 | 2.00          | 0.06 | 3.00    | 0.09 | 2.00         | 0.03 | 0.00        | 0.00 | 1.00        | 0.01                      | 1.00                | 0.02 | 0.00            | 0.00      | 0.00                              | 0.00                       | 0.00                 | 0.00 |     |     |
| 15             | Kusauli             | 103                | 1.236           | 0.00   | 0.00 | 1.00             | 0.02 | 0.00                | 0.00 | 0.00                 | 0.00 | 2.00          | 0.06 | 4.00    | 0.12 | 2.00         | 0.03 | 0.00        | 0.00 | 1.00        | 0.01                      | 1.00                | 0.02 | 0.00            | 0.00      | 0.00                              | 0.00                       | 0.00                 | 0.00 |     |     |
| 16             | Lakhano             | 265                | 3.180           | 1.00   | 0.05 | 2.00             | 0.04 | 2.00                | 0.20 | 1.00                 | 0.05 | 2.00          | 0.06 | 3.00    | 0.09 | 3.00         | 0.05 | 0.00        | 0.00 | 1.00        | 0.01                      | 1.00                | 0.02 | 1.00            | 0.04      | 1.00                              | 0.24                       | 0.00                 | 0.00 |     |     |
| 17             | Galhaiya            | 122                | 1.464           | 1.00   | 0.05 | 1.00             | 0.02 | 0.00                | 0.00 | 0.00                 | 0.00 | 2.00          | 0.06 | 3.00    | 0.09 | 3.00         | 0.05 | 0.00        | 0.00 | 1.00        | 0.01                      | 1.00                | 0.02 | 0.00            | 0.00      | 0.00                              | 0.00                       | 0.00                 | 0.00 |     |     |
| 18             | Mau Ramshala        | 248                | 2.976           | 1.00   | 0.05 | 2.00             | 0.04 | 0.00                | 0.00 | 1.00                 | 0.05 | 2.00          | 0.06 | 2.00    | 0.06 | 2.00         | 0.03 | 1.00        | 0.08 | 1.00        | 0.01                      | 1.00                | 0.02 | 1.00            | 0.04      | 1.00                              | 0.24                       | 0.00                 | 0.00 |     |     |
| 19             | Meenapur            | 182                | 2.184           | 0.00   | 0.00 | 1.00             | 0.02 | 0.00                | 0.00 | 0.00                 | 0.00 | 2.00          | 0.06 | 2.00    | 0.06 | 2.00         | 0.03 | 0.00        | 0.00 | 1.00        | 0.01                      | 1.00                | 0.02 | 1.00            | 0.04      | 1.00                              | 0.24                       | 0.00                 | 0.00 |     |     |
| 20             | Nagmanpur           | 224                | 2.688           | 0.00   | 0.00 | 3.00             | 0.06 | 2.00                | 0.20 | 1.00                 | 0.05 | 2.00          | 0.06 | 2.00    | 0.06 | 2.00         | 0.03 | 1.00        | 0.08 | 1.00        | 0.01                      | 1.00                | 0.02 | 0.00            | 0.00      | 0.00                              | 0.00                       | 0.00                 | 0.00 |     |     |
| 21             | Nathaipur           | 129                | 1.548           | 0.00   | 0.00 | 2.00             | 0.04 | 0.00                | 0.00 | 0.00                 | 0.00 | 2.00          | 0.06 | 3.00    | 0.09 | 2.00         | 0.03 | 1.00        | 0.08 | 1.00        | 0.01                      | 1.00                | 0.02 | 0.00            | 0.00      | 0.00                              | 0.00                       | 0.00                 | 0.00 |     |     |
| 22             | Pali                | 261                | 3.132           | 0.00   | 0.00 | 2.00             | 0.04 | 2.00                | 0.20 | 1.00                 | 0.05 | 2.00          | 0.06 | 2.00    | 0.06 | 2.00         | 0.03 | 1.00        | 0.08 | 1.00        | 0.01                      | 1.00                | 0.02 | 1.00            | 0.04      | 1.00                              | 0.24                       | 0.00                 | 0.00 |     |     |
| 23             | Raghurampur         | 108                | 1.296           | 0.00   | 0.00 | 1.00             | 0.02 | 0.00                | 0.00 | 0.00                 | 0.00 | 2.00          | 0.06 | 3.00    | 0.09 | 3.00         | 0.05 | 0.00        | 0.00 | 1.00        | 0.01                      | 1.00                | 0.02 | 0.00            | 0.00      | 0.00                              | 0.00                       | 0.00                 | 0.00 |     |     |
| 24             | Ramchandarpur       | 70                 | 0.840           | 0.00   | 0.00 | 1.00             | 0.02 | 0.00                | 0.00 | 0.00                 | 0.00 | 1.00          | 0.03 | 2.00    | 0.06 | 2.00         | 0.03 | 0.00        | 0.00 | 1.00        | 0.01                      | 1.00                | 0.02 | 0.00            | 0.00      | 0.00                              | 0.00                       | 0.00                 | 0.00 |     |     |
| 25             | Saripur Urf Umarpur | 151                | 1.812           | 1.00   | 0.05 | 2.00             | 0.04 | 0.00                | 0.00 | 0.00                 | 0.00 | 2.00          | 0.06 | 3.00    | 0.09 | 2.00         | 0.03 | 1.00        | 0.08 | 1.00        | 0.01                      | 1.00                | 0.02 | 0.00            | 0.00      | 0.00                              | 0.00                       | 0.00                 | 0.00 |     |     |
| 26             | Vairi Parawa        | 153                | 1.836           | 1.00   | 0.05 | 2.00             | 0.04 | 0.00                | 0.00 | 0.00                 | 0.00 | 2.00          | 0.06 | 3.00    | 0.09 | 3.00         | 0.05 | 1.00        | 0.08 | 1.00        | 0.01                      | 1.00                | 0.02 | 0.00            | 0.00      | 0.00                              | 0.00                       | 0.00                 | 0.00 |     |     |
| 27             | Vari                | 200                | 2.400           | 0.00   | 0.00 | 1.00             | 0.02 | 0.00                | 0.00 | 0.00                 | 0.00 | 2.00          | 0.06 | 3.00    | 0.09 | 3.00         | 0.05 | 0.00        | 0.00 | 1.00        | 0.01                      | 1.00                | 0.02 | 1.00            | 0.04      | 1.00                              | 0.24                       | 0.00                 | 0.00 |     |     |
| 28             | Veer Bhadra Patti   | 588                | 7.056           | 1.00   | 0.05 | 6.00             | 0.12 | 5.00                | 0.50 | 0.00                 | 0.00 | 2.00          | 0.06 | 3.00    | 0.09 | 2.00         | 0.03 | 1.00        | 0.08 | 1.00        | 0.01                      | 1.00                | 0.02 | 3.00            | 0.12      | 3.00                              | 0.72                       | 1.00                 | 0.24 |     |     |
| 29             | Veerampur           | 163                | 1.956           | 0.00   | 0.00 | 1.00             | 0.02 | 0.00                | 0.00 | 0.00                 | 0.00 | 1.00          | 0.03 | 2.00    | 0.06 | 2.00         | 0.03 | 0.00        | 0.00 | 1.00        | 0.01                      | 1.00                | 0.02 | 1.00            | 0.04      | 1.00                              | 0.24                       | 0.00                 | 0.00 |     |     |
| <b>TOTAL :</b> |                     | <b>5760</b>        | <b>69.1200</b>  | 14   | 0.70 | 54               | 1.08 | 28                  | 2.80 | 8                    | 0.40 | 57            | 1.71 | 76      | 2.28 | 67           | 1.01 | 13          | 1.04 | 29          | 0.41                      | 29                  | 0.58 | 15              | 0.60      | 15                                | 3.60                       | 3                    | 0.72 |     |     |

\* Please Refer Unit Cost Table for Actual Value.

| At A Glance    |                     |                    |                 | WC WISE ACTION PLAN OF PRODUCTION SYSTEM AND MICRO-ENTERPRISES UNDER |             |                    |             |           |             |           |             |               |             |               |             |                       |             |                          |             |                 |             |                        |             | Veerbhadrappatti, IWMP-IV |             |               |               | District-   |               | Bhadohi (St Ravidas Nagar) |               |  |  |
|----------------|---------------------|--------------------|-----------------|--|-------------|--------------------|-------------|-----------|-------------|-----------|-------------|---------------|-------------|---------------|-------------|-----------------------|-------------|--------------------------|-------------|-----------------|-------------|------------------------|-------------|---------------------------|-------------|---------------|---------------|-------------|---------------|----------------------------|---------------|--|--|
| S. No.         | Name of WC          | Planned Area in ha | Amount in Lakhs | Micro-enterprises  |             |                    |             |           |             |           |             |               |             |               |             |                       |             |                          |             |                 |             |                        |             |                           |             |               |               | TOTAL       |               |                            |               |  |  |
|                |                     |                    |                 | Apiculture   |             | Fruit Preservation |             | Poultry   |             | Goatary   |             | Dairy Product |             | Mini Dal Mill |             | Daliya Making Machine |             | Grain Cleaner Cum Grader |             | Floor Separator |             | Portable Charring Kiln |             | UMMB Block                |             | Phy in ha     | No. of Farmer | Phy in No.  | No. of Farmer | Total Farmers              | Fin in Lacs   |  |  |
|                |                     |                    |                 | Phy  | Fin         | Phy                | Fin         | Phy       | Fin         | Phy       | Fin         | Phy           | Fin         | Phy           | Fin         | Phy                   | Fin         | Phy                      | Fin         | Phy             | Fin         | Phy                    | Fin         | Phy                       | Fin         |               |               |             |               |                            |               |  |  |
| 1              | Amilhara            | 229                | 2.748           | 0.00   | 0.00        | 1.00               | 0.24        | 0.00      | 0.00        | 1.00      | 0.20        | 0.00          | 0.00        | 0.00          | 0.00        | 1.00                  | 0.20        | 0.00                     | 0.00        | 1.00            | 0.24        | 1.00                   | 0.08        | 0.00                      | 0.00        | 5.80          | 34            | 74          | 196           | 230                        | 2.748         |  |  |
| 2              | Bavai               | 200                | 2.400           | 0.00   | 0.00        | 0.00               | 0.00        | 1.00      | 0.20        | 1.00      | 0.20        | 0.00          | 0.00        | 0.00          | 0.00        | 1.00                  | 0.20        | 0.00                     | 0.00        | 1.00            | 0.24        | 0.00                   | 0.00        | 0.00                      | 0.00        | 5.15          | 29            | 66          | 129           | 158                        | 2.400         |  |  |
| 3              | Bhawri              | 268                | 3.216           | 1.00   | 0.24        | 1.00               | 0.24        | 0.00      | 0.00        | 1.00      | 0.20        | 0.00          | 0.00        | 0.00          | 0.00        | 1.00                  | 0.20        | 0.00                     | 0.00        | 1.00            | 0.24        | 0.00                   | 0.00        | 0.00                      | 0.00        | 7.55          | 41            | 71          | 132           | 173                        | 3.216         |  |  |
| 4              | Chak Kishundas      | 225                | 2.700           | 0.00   | 0.00        | 1.00               | 0.24        | 0.00      | 0.00        | 1.00      | 0.20        | 0.00          | 0.00        | 1.00          | 0.20        | 1.00                  | 0.20        | 0.00                     | 0.00        | 1.00            | 0.00        | 1.00                   | 0.08        | 0.00                      | 0.00        | 5.80          | 34            | 80          | 68            | 102                        | 2.700         |  |  |
| 5              | Ganeshraypur        | 136                | 1.632           | 0.00   | 0.00        | 0.00               | 0.00        | 1.00      | 0.20        | 1.00      | 0.20        | 0.00          | 0.00        | 0.00          | 0.00        | 0.00                  | 0.00        | 1.00                     | 0.20        | 0.00            | 0.00        | 0.00                   | 0.00        | 0.00                      | 0.00        | 3.40          | 22            | 70          | 58            | 80                         | 1.632         |  |  |
| 6              | Ghatampur           | 307                | 3.684           | 1.00   | 0.24        | 1.00               | 0.24        | 0.00      | 0.00        | 1.00      | 0.20        | 1.00          | 0.24        | 0.00          | 0.00        | 1.00                  | 0.20        | 0.00                     | 0.00        | 0.00            | 0.00        | 0.00                   | 0.00        | 0.00                      | 0.00        | 6.95          | 47            | 75          | 62            | 109                        | 3.684         |  |  |
| 7              | Jagatpur            | 101                | 1.212           | 0.00   | 0.00        | 0.00               | 0.00        | 1.00      | 0.20        | 1.00      | 0.20        | 0.00          | 0.00        | 0.00          | 0.00        | 0.00                  | 0.00        | 0.00                     | 0.00        | 0.00            | 0.00        | 0.00                   | 0.00        | 0.00                      | 0.00        | 2.45          | 14            | 67          | 59            | 73                         | 1.212         |  |  |
| 8              | Jorai               | 182                | 2.184           | 0.00   | 0.00        | 0.00               | 0.00        | 1.00      | 0.20        | 1.00      | 0.20        | 0.00          | 0.00        | 1.00          | 0.20        | 0.00                  | 0.00        | 1.00                     | 0.20        | 0.00            | 0.00        | 0.00                   | 0.00        | 0.00                      | 0.00        | 4.65          | 27            | 75          | 63            | 90                         | 2.184         |  |  |
| 9              | Kalipur             | 125                | 1.500           | 0.00   | 0.00        | 0.00               | 0.00        | 1.00      | 0.20        | 1.00      | 0.20        | 0.00          | 0.00        | 0.00          | 0.00        | 0.00                  | 0.00        | 1.00                     | 0.20        | 0.00            | 0.00        | 0.00                   | 0.00        | 0.00                      | 0.00        | 3.45          | 18            | 54          | 42            | 60                         | 1.500         |  |  |
| 10             | Kanakpur            | 239                | 2.868           | 0.00   | 0.00        | 1.00               | 0.24        | 1.00      | 0.20        | 1.00      | 0.20        | 0.00          | 0.00        | 1.00          | 0.20        | 0.00                  | 0.00        | 1.00                     | 0.20        | 0.00            | 0.00        | 0.00                   | 0.00        | 0.00                      | 0.00        | 6.30          | 36            | 72          | 206           | 242                        | 2.867         |  |  |
| 11             | Karigaon            | 132                | 1.584           | 0.00   | 0.00        | 0.00               | 0.00        | 1.00      | 0.20        | 1.00      | 0.20        | 1.00          | 0.20        | 0.00          | 0.00        | 0.00                  | 0.00        | 1.00                     | 0.20        | 0.00            | 0.00        | 0.00                   | 0.00        | 0.00                      | 0.00        | 3.45          | 18            | 67          | 54            | 72                         | 1.584         |  |  |
| 12             | Kasidaha            | 318                | 3.816           | 1.00   | 0.24        | 1.00               | 0.24        | 1.00      | 0.20        | 1.00      | 0.20        | 0.00          | 0.00        | 0.00          | 0.00        | 0.00                  | 0.00        | 0.00                     | 0.00        | 1.00            | 0.24        | 0.00                   | 0.00        | 0.00                      | 0.00        | 8.75          | 50            | 83          | 69            | 119                        | 3.816         |  |  |
| 13             | Keshopur Sarpataha  | 231                | 2.772           | 0.00   | 0.00        | 1.00               | 0.24        | 0.00      | 0.00        | 1.00      | 0.20        | 0.00          | 0.00        | 1.00          | 0.20        | 1.00                  | 0.20        | 0.00                     | 0.00        | 0.00            | 0.00        | 1.00                   | 0.08        | 0.00                      | 0.00        | 6.30          | 36            | 72          | 131           | 167                        | 2.772         |  |  |
| 14             | Kheokhar            | 100                | 1.200           | 0.00   | 0.00        | 0.00               | 0.00        | 1.00      | 0.20        | 1.00      | 0.20        | 0.00          | 0.00        | 0.00          | 0.00        | 0.00                  | 0.00        | 0.00                     | 0.00        | 0.00            | 0.00        | 0.00                   | 0.00        | 0.00                      | 0.00        | 2.45          | 14            | 65          | 56            | 70                         | 1.200         |  |  |
| 15             | Kusauli             | 103                | 1.236           | 0.00   | 0.00        | 0.00               | 0.00        | 1.00      | 0.20        | 1.00      | 0.20        | 0.00          | 0.00        | 0.00          | 0.00        | 0.00                  | 0.00        | 0.00                     | 0.00        | 0.00            | 0.00        | 0.00                   | 0.00        | 0.00                      | 0.00        | 2.45          | 14            | 72          | 62            | 76                         | 1.236         |  |  |
| 16             | Lakhano             | 265                | 3.180           | 0.00   | 0.00        | 1.00               | 0.24        | 1.00      | 0.20        | 1.00      | 0.20        | 0.00          | 0.00        | 1.00          | 0.20        | 0.00                  | 0.00        | 0.00                     | 0.00        | 1.00            | 0.24        | 0.00                   | 0.00        | 0.00                      | 0.00        | 7.30          | 40            | 82          | 140           | 180                        | 3.180         |  |  |
| 17             | Galhaiya            | 122                | 1.464           | 0.00   | 0.00        | 0.00               | 0.00        | 1.00      | 0.20        | 1.00      | 0.20        | 0.00          | 0.00        | 0.00          | 0.00        | 0.00                  | 0.00        | 0.00                     | 0.00        | 0.00            | 0.00        | 1.00                   | 0.08        | 0.00                      | 0.00        | 3.45          | 18            | 74          | 63            | 81                         | 1.464         |  |  |
| 18             | Mau Ramshala        | 248                | 2.976           | 0.00   | 0.00        | 1.00               | 0.24        | 1.00      | 0.20        | 1.00      | 0.20        | 1.00          | 0.24        | 0.00          | 0.00        | 0.00                  | 0.00        | 0.00                     | 0.00        | 1.00            | 0.24        | 0.00                   | 0.00        | 0.00                      | 0.00        | 7.15          | 37            | 76          | 137           | 174                        | 2.976         |  |  |
| 19             | Meenapur            | 182                | 2.184           | 0.00   | 0.00        | 0.00               | 0.00        | 1.00      | 0.20        | 1.00      | 0.20        | 0.00          | 0.00        | 1.00          | 0.20        | 1.00                  | 0.20        | 0.00                     | 0.00        | 0.00            | 0.00        | 0.00                   | 0.00        | 0.00                      | 0.00        | 5.45          | 26            | 67          | 55            | 81                         | 2.184         |  |  |
| 20             | Nagmanpur           | 224                | 2.688           | 0.00   | 0.00        | 1.00               | 0.24        | 1.00      | 0.20        | 1.00      | 0.20        | 0.00          | 0.00        | 1.00          | 0.20        | 0.00                  | 0.00        | 0.00                     | 0.00        | 0.00            | 0.00        | 1.00                   | 0.08        | 0.00                      | 0.00        | 5.55          | 33            | 84          | 145           | 178                        | 2.688         |  |  |
| 21             | Nathajpur           | 129                | 1.548           | 0.00   | 0.00        | 0.00               | 0.00        | 1.00      | 0.20        | 1.00      | 0.20        | 0.00          | 0.00        | 0.00          | 0.00        | 0.00                  | 0.00        | 1.00                     | 0.20        | 0.00            | 0.00        | 0.00                   | 0.00        | 0.00                      | 0.00        | 3.45          | 18            | 55          | 44            | 62                         | 1.548         |  |  |
| 22             | Pali                | 261                | 3.132           | 0.00   | 0.00        | 1.00               | 0.24        | 1.00      | 0.20        | 1.00      | 0.20        | 0.00          | 0.00        | 0.00          | 0.00        | 1.00                  | 0.20        | 0.00                     | 0.00        | 1.00            | 0.24        | 0.00                   | 0.00        | 0.00                      | 0.00        | 7.30          | 40            | 76          | 135           | 175                        | 3.132         |  |  |
| 23             | Raghurampur         | 108                | 1.296           | 0.00   | 0.00        | 0.00               | 0.00        | 1.00      | 0.20        | 1.00      | 0.20        | 0.00          | 0.00        | 0.00          | 0.00        | 0.00                  | 0.00        | 0.00                     | 0.00        | 0.00            | 0.00        | 1.00                   | 0.08        | 0.00                      | 0.00        | 2.70          | 15            | 63          | 52            | 67                         | 1.296         |  |  |
| 24             | Ramchandarpur       | 70                 | 0.840           | 0.00   | 0.00        | 0.00               | 0.00        | 0.00      | 0.00        | 1.00      | 0.20        | 0.00          | 0.00        | 0.00          | 0.00        | 0.00                  | 0.00        | 0.00                     | 0.00        | 0.00            | 0.00        | 1.00                   | 0.08        | 0.00                      | 0.00        | 1.70          | 11            | 47          | 39            | 50                         | 0.840         |  |  |
| 25             | Saripur Urf Umarpur | 151                | 1.812           | 0.00   | 0.00        | 0.00               | 0.00        | 1.00      | 0.20        | 1.00      | 0.20        | 0.00          | 0.00        | 0.00          | 0.00        | 1.00                  | 0.20        | 0.00                     | 0.00        | 0.00            | 0.00        | 1.00                   | 0.08        | 0.00                      | 0.00        | 3.65          | 23            | 68          | 56            | 79                         | 1.812         |  |  |
| 26             | Vairi Parawa        | 153                | 1.836           | 0.00   | 0.00        | 0.00               | 0.00        | 1.00      | 0.20        | 1.00      | 0.20        | 0.00          | 0.00        | 0.00          | 0.00        | 0.00                  | 0.00        | 1.00                     | 0.20        | 0.00            | 0.00        | 1.00                   | 0.08        | 0.00                      | 0.00        | 4.50          | 18            | 78          | 65            | 83                         | 1.836         |  |  |
| 27             | Vari                | 200                | 2.400           | 0.00   | 0.00        | 0.00               | 0.00        | 1.00      | 0.20        | 1.00      | 0.20        | 0.00          | 0.00        | 1.00          | 0.20        | 1.00                  | 0.20        | 0.00                     | 0.00        | 0.00            | 0.00        | 1.00                   | 0.08        | 0.00                      | 0.00        | 5.65          | 31            | 75          | 60            | 91                         | 2.400         |  |  |
| 28             | Veer Bhadra Patti   | 588                | 7.056           | 1.00   | 0.24        | 1.00               | 0.24        | 1.00      | 0.20        | 2.00      | 0.40        | 1.00          | 0.24        | 1.00          | 0.20        | 1.00                  | 0.20        | 1.00                     | 0.20        | 1.00            | 0.24        | 1.00                   | 0.08        | 1.00                      | 0.10        | 16.25         | 92            | 103         | 75            | 167                        | 7.056         |  |  |
| 29             | Veerampur           | 163                | 1.956           | 0.00   | 0.00        | 0.00               | 0.00        | 1.00      | 0.20        | 1.00      | 0.20        | 0.00          | 0.00        | 0.00          | 0.00        | 0.00                  | 0.00        | 1.00                     | 0.20        | 0.00            | 0.00        | 1.00                   | 0.08        | 0.00                      | 0.00        | 3.90          | 24            | 55          | 69            | 70                         | 1.956         |  |  |
| <b>TOTAL :</b> |                     | <b>5760</b>        | <b>69.1200</b>  | <b>4</b>   | <b>0.96</b> | <b>12</b>          | <b>2.88</b> | <b>23</b> | <b>4.60</b> | <b>30</b> | <b>6.00</b> | <b>3</b>      | <b>0.72</b> | <b>9</b>      | <b>1.80</b> | <b>11</b>             | <b>2.20</b> | <b>9</b>                 | <b>1.80</b> | <b>8</b>        | <b>1.92</b> | <b>12</b>              | <b>0.96</b> | <b>1</b>                  | <b>0.10</b> | <b>152.90</b> | <b>860</b>    | <b>2066</b> | <b>2522</b>   | <b>3359</b>                | <b>69.119</b> |  |  |

\* Please Refer Unit Cost Table for Actual Value.

| IInd Year (Phy. In ha & No.) |                     |                    |                 | WC WISE ACTION PLAN OF PRODUCTION SYSTEM AND MICRO-ENTERPRISES UNDER |      |                          |      |           |      |      |      |        |      | Veerbhadrappatti, IWMP-IV          |      | District-           |      | Bhadohi (St Ravidas Nagar) |      |           |      |
|------------------------------|---------------------|--------------------|-----------------|--|------|--------------------------|------|-----------|------|------|------|--------|------|------------------------------------|------|---------------------|------|----------------------------|------|-----------|------|
| S. No.                       | Name of WC          | Planned Area in ha | Amount in Lakhs | Crop Demonstration   |      |                          |      |           |      |      |      |        |      | Vegetables                         |      |                     |      |                            |      |           |      |
|                              |                     |                    |                 | Perl Millets   |      | Pulses - Urd/Moong/Athar |      | Oil Seeds |      | Chia |      | Quinoa |      | Tomato/Brijinjia/Okra/Shimla Mirch |      | Cauliflower/Cabbage |      | Cucurbits                  |      | Shakbhaji |      |
|                              |                     |                    |                 | Phy  | Fin  | Phy                      | Fin  | Phy       | Fin  | Phy  | Fin  | Phy    | Fin  | Phy                                | Fin  | Phy                 | Fin  | Phy                        | Fin  | Phy       | Fin  |
| 1                            | Amilhara            | 229                | 0.275           | 0.50   | 0.04 | 0.75                     | 0.09 | 0.50      | 0.06 | 0.00 | 0.00 | 0.00   | 0.00 | 0.00                               | 0.00 | 0.00                | 0.00 | 0.00                       | 0.00 | 0.00      | 0.00 |
| 2                            | Bavai               | 200                | 0.240           | 0.25   | 0.02 | 0.75                     | 0.09 | 0.50      | 0.06 | 0.00 | 0.00 | 0.00   | 0.00 | 0.00                               | 0.00 | 0.00                | 0.00 | 0.00                       | 0.00 | 0.00      | 0.00 |
| 3                            | Bhawri              | 268                | 0.322           | 0.50   | 0.04 | 1.00                     | 0.12 | 0.75      | 0.09 | 0.00 | 0.00 | 0.00   | 0.00 | 0.00                               | 0.00 | 0.00                | 0.00 | 0.00                       | 0.00 | 0.00      | 0.00 |
| 4                            | Chak Kishundas      | 225                | 0.270           | 0.50   | 0.04 | 0.75                     | 0.09 | 0.50      | 0.06 | 0.00 | 0.00 | 0.00   | 0.00 | 0.00                               | 0.00 | 0.00                | 0.00 | 0.00                       | 0.00 | 0.00      | 0.00 |
| 5                            | Ganeshraypur        | 136                | 0.163           | 0.25   | 0.02 | 0.50                     | 0.06 | 0.25      | 0.03 | 0.00 | 0.00 | 0.00   | 0.00 | 0.00                               | 0.00 | 0.00                | 0.00 | 0.00                       | 0.00 | 0.00      | 0.00 |
| 6                            | Ghatampur           | 307                | 0.368           | 0.50   | 0.04 | 0.75                     | 0.09 | 0.50      | 0.06 | 0.00 | 0.00 | 0.00   | 0.00 | 0.00                               | 0.00 | 0.00                | 0.00 | 0.00                       | 0.00 | 0.00      | 0.00 |
| 7                            | Jagatpur            | 101                | 0.121           | 0.25   | 0.02 | 0.25                     | 0.03 | 0.25      | 0.03 | 0.00 | 0.00 | 0.00   | 0.00 | 0.00                               | 0.00 | 0.00                | 0.00 | 0.00                       | 0.00 | 0.00      | 0.00 |
| 8                            | Jorai               | 182                | 0.218           | 0.25   | 0.02 | 0.50                     | 0.06 | 0.50      | 0.06 | 0.00 | 0.00 | 0.00   | 0.00 | 0.00                               | 0.00 | 0.00                | 0.00 | 0.00                       | 0.00 | 0.00      | 0.00 |
| 9                            | Kalipur             | 125                | 0.150           | 0.25   | 0.02 | 0.50                     | 0.06 | 0.25      | 0.03 | 0.00 | 0.00 | 0.00   | 0.00 | 0.00                               | 0.00 | 0.00                | 0.00 | 0.00                       | 0.00 | 0.00      | 0.00 |
| 10                           | Kanakpur            | 239                | 0.287           | 0.50   | 0.04 | 0.75                     | 0.09 | 0.75      | 0.09 | 0.00 | 0.00 | 0.00   | 0.00 | 0.00                               | 0.00 | 0.00                | 0.00 | 0.00                       | 0.00 | 0.00      | 0.00 |
| 11                           | Karigaon            | 132                | 0.158           | 0.25   | 0.02 | 0.50                     | 0.06 | 0.25      | 0.03 | 0.00 | 0.00 | 0.00   | 0.00 | 0.00                               | 0.00 | 0.00                | 0.00 | 0.00                       | 0.00 | 0.00      | 0.00 |
| 12                           | Kasidaha            | 318                | 0.382           | 0.75   | 0.06 | 1.00                     | 0.12 | 1.00      | 0.12 | 0.00 | 0.00 | 0.00   | 0.00 | 0.00                               | 0.00 | 0.00                | 0.00 | 0.00                       | 0.00 | 0.00      | 0.00 |
| 13                           | Keshopur Sarpataha  | 231                | 0.277           | 0.50   | 0.04 | 0.75                     | 0.09 | 0.75      | 0.09 | 0.00 | 0.00 | 0.00   | 0.00 | 0.00                               | 0.00 | 0.00                | 0.00 | 0.00                       | 0.00 | 0.00      | 0.00 |
| 14                           | Kheokhar            | 100                | 0.120           | 0.25   | 0.02 | 0.25                     | 0.03 | 0.25      | 0.03 | 0.00 | 0.00 | 0.00   | 0.00 | 0.00                               | 0.00 | 0.00                | 0.00 | 0.00                       | 0.00 | 0.00      | 0.00 |
| 15                           | Kusauli             | 103                | 0.124           | 0.25   | 0.02 | 0.25                     | 0.03 | 0.25      | 0.03 | 0.00 | 0.00 | 0.00   | 0.00 | 0.00                               | 0.00 | 0.00                | 0.00 | 0.00                       | 0.00 | 0.00      | 0.00 |
| 16                           | Lakhano             | 265                | 0.318           | 0.50   | 0.04 | 1.00                     | 0.12 | 0.75      | 0.09 | 0.00 | 0.00 | 0.00   | 0.00 | 0.00                               | 0.00 | 0.00                | 0.00 | 0.00                       | 0.00 | 0.00      | 0.00 |
| 17                           | Galhaiya            | 122                | 0.146           | 0.25   | 0.02 | 0.50                     | 0.06 | 0.25      | 0.03 | 0.00 | 0.00 | 0.00   | 0.00 | 0.00                               | 0.00 | 0.00                | 0.00 | 0.00                       | 0.00 | 0.00      | 0.00 |
| 18                           | Mau Ramshala        | 248                | 0.298           | 0.50   | 0.04 | 0.75                     | 0.09 | 0.75      | 0.09 | 0.00 | 0.00 | 0.00   | 0.00 | 0.00                               | 0.00 | 0.00                | 0.00 | 0.00                       | 0.00 | 0.00      | 0.00 |
| 19                           | Meenapur            | 182                | 0.218           | 0.50   | 0.04 | 0.50                     | 0.06 | 0.50      | 0.06 | 0.00 | 0.00 | 0.00   | 0.00 | 0.00                               | 0.00 | 0.00                | 0.00 | 0.00                       | 0.00 | 0.00      | 0.00 |
| 20                           | Nagmanpur           | 224                | 0.269           | 0.50   | 0.04 | 0.75                     | 0.09 | 0.50      | 0.06 | 0.00 | 0.00 | 0.00   | 0.00 | 0.00                               | 0.00 | 0.00                | 0.00 | 0.00                       | 0.00 | 0.00      | 0.00 |
| 21                           | Nathapur            | 129                | 0.155           | 0.25   | 0.02 | 0.50                     | 0.06 | 0.25      | 0.03 | 0.00 | 0.00 | 0.00   | 0.00 | 0.00                               | 0.00 | 0.00                | 0.00 | 0.00                       | 0.00 | 0.00      | 0.00 |
| 22                           | Pali                | 261                | 0.313           | 0.75   | 0.06 | 0.75                     | 0.09 | 0.75      | 0.09 | 0.00 | 0.00 | 0.00   | 0.00 | 0.00                               | 0.00 | 0.00                | 0.00 | 0.00                       | 0.00 | 0.00      | 0.00 |
| 23                           | Raghurampur         | 108                | 0.130           | 0.25   | 0.02 | 0.25                     | 0.03 | 0.25      | 0.03 | 0.00 | 0.00 | 0.00   | 0.00 | 0.00                               | 0.00 | 0.00                | 0.00 | 0.00                       | 0.00 | 0.00      | 0.00 |
| 24                           | Ramchandarpur       | 70                 | 0.084           | 0.00   | 0.00 | 0.25                     | 0.03 | 0.25      | 0.03 | 0.00 | 0.00 | 0.00   | 0.00 | 0.00                               | 0.00 | 0.00                | 0.00 | 0.00                       | 0.00 | 0.00      | 0.00 |
| 25                           | Saripur Urf Umarpur | 151                | 0.181           | 0.25   | 0.02 | 0.50                     | 0.06 | 0.25      | 0.03 | 0.00 | 0.00 | 0.00   | 0.00 | 0.00                               | 0.00 | 0.00                | 0.00 | 0.00                       | 0.00 | 0.00      | 0.00 |
| 26                           | Vairi Parawa        | 153                | 0.184           | 0.25   | 0.02 | 0.50                     | 0.06 | 0.25      | 0.03 | 0.00 | 0.00 | 0.00   | 0.00 | 0.00                               | 0.00 | 0.00                | 0.00 | 0.00                       | 0.00 | 0.00      | 0.00 |
| 27                           | Vari                | 200                | 0.240           | 0.50   | 0.04 | 0.75                     | 0.09 | 0.50      | 0.06 | 0.00 | 0.00 | 0.00   | 0.00 | 0.00                               | 0.00 | 0.00                | 0.00 | 0.00                       | 0.00 | 0.00      | 0.00 |
| 28                           | Veer Bhadra Patti   | 588                | 0.706           | 1.25   | 0.10 | 2.00                     | 0.24 | 1.50      | 0.18 | 0.00 | 0.00 | 0.00   | 0.00 | 0.00                               | 0.00 | 0.00                | 0.00 | 0.00                       | 0.00 | 0.00      | 0.00 |
| 29                           | Veerampur           | 163                | 0.196           | 0.25   | 0.02 | 0.50                     | 0.06 | 0.25      | 0.03 | 0.00 | 0.00 | 0.00   | 0.00 | 0.00                               | 0.00 | 0.00                | 0.00 | 0.00                       | 0.00 | 0.00      | 0.00 |
| <b>TOTAL :</b>               |                     | <b>5760</b>        | <b>6.9120</b>   | 11.75  | 0.94 | 18.75                    | 2.25 | 14.25     | 1.71 | 0.00 | 0.00 | 0.00   | 0.00 | 0.00                               | 0.00 | 0.00                | 0.00 | 0.00                       | 0.00 | 0.00      | 0.00 |

\* Please Refer Unit Cost Table for Actual Value.

| IInd Year (Phy. In ha & No.) |                     |                    |                 | WC WISE ACTION PLAN OF PRODUCTION SYSTEM AND MICRO-ENTERPRISES UNDER |      |                                   |      |        |      |              |      |             |      |      |      |               |       | Veerbhadrapatti, IWMP-IV |       |          |       | District-     |       | Bhadohi (St Ravidas Nagar) |       |           |       |                   |     |
|------------------------------|---------------------|--------------------|-----------------|--|------|-----------------------------------|------|--------|------|--------------|------|-------------|------|------|------|---------------|-------|--------------------------|-------|----------|-------|---------------|-------|----------------------------|-------|-----------|-------|-------------------|-----|
| S. No.                       | Name of WC          | Planned Area in ha | Amount in Lakhs | Spices   |      |                                   |      |        |      | Floriculture |      |             |      |      |      | Agro-forestry |       | IPM Kit                  |       | Seed Kit |       | Vegetable Kit |       | Fodder Kit                 |       | Fisheries |       | Singhade Ki Kheti |     |
|                              |                     |                    |                 | Garlic/ Ginger/ Turmeric   |      | Coriander/ Methi/ Saunf/ Kaiaunji |      | Chilly |      | Marry Gold   |      | Deshi Gulab |      |      |      |               |       |                          |       |          |       |               |       |                            |       |           |       |                   |     |
|                              |                     |                    |                 | Phy  | Fin  | Phy                               | Fin  | Phy    | Fin  | Phy          | Fin  | Phy         | Fin  | Phy  | Fin  | Phy           | Fin   | Phy                      | Fin   | Phy      | Fin   | Phy           | Fin   | Phy                        | Fin   | Phy       | Fin   | Phy               | Fin |
| 1                            | Amilhara            | 229                | 0.275           | 0.00   | 0.00 | 0.00                              | 0.00 | 0.00   | 0.00 | 0.00         | 0.00 | 0.00        | 0.00 | 0.00 | 0.00 | 1             | 0.02  | 8                        | 0.040 | 5        | 0.010 | 3             | 0.015 | 0                          | 0.000 | 0         | 0.000 |                   |     |
| 2                            | Bavai               | 200                | 0.240           | 0.00   | 0.00 | 0.00                              | 0.00 | 0.00   | 0.00 | 0.00         | 0.00 | 0.00        | 0.00 | 0.00 | 0.00 | 1             | 0.02  | 6                        | 0.030 | 5        | 0.010 | 2             | 0.010 | 0                          | 0.000 | 0         | 0.000 |                   |     |
| 3                            | Bhawri              | 268                | 0.322           | 0.00   | 0.00 | 0.00                              | 0.00 | 0.00   | 0.00 | 0.00         | 0.00 | 0.00        | 0.00 | 0.00 | 0.00 | 1             | 0.02  | 6                        | 0.030 | 6        | 0.012 | 2             | 0.010 | 0                          | 0.000 | 0         | 0.000 |                   |     |
| 4                            | Chak Kishundas      | 225                | 0.270           | 0.00   | 0.00 | 0.00                              | 0.00 | 0.00   | 0.00 | 0.00         | 0.00 | 0.00        | 0.00 | 0.00 | 0.00 | 1             | 0.02  | 7                        | 0.035 | 5        | 0.010 | 3             | 0.015 | 0                          | 0.000 | 0         | 0.000 |                   |     |
| 5                            | Ganeshraypur        | 136                | 0.163           | 0.00   | 0.00 | 0.00                              | 0.00 | 0.00   | 0.00 | 0.00         | 0.00 | 0.00        | 0.00 | 0.00 | 0.00 | 0             | 0.00  | 7                        | 0.035 | 4        | 0.008 | 2             | 0.010 | 0                          | 0.000 | 0         | 0.000 |                   |     |
| 6                            | Ghatampur           | 307                | 0.368           | 0.00   | 0.00 | 0.00                              | 0.00 | 0.00   | 0.00 | 0.00         | 0.00 | 0.00        | 0.00 | 0.00 | 0.00 | 1             | 0.02  | 7                        | 0.035 | 4        | 0.008 | 3             | 0.015 | 0                          | 0.000 | 0         | 0.000 |                   |     |
| 7                            | Jagatpur            | 101                | 0.121           | 0.00   | 0.00 | 0.00                              | 0.00 | 0.00   | 0.00 | 0.00         | 0.00 | 0.00        | 0.00 | 0.00 | 0.00 | 0             | 0.00  | 5                        | 0.025 | 3        | 0.006 | 2             | 0.010 | 0                          | 0.000 | 0         | 0.000 |                   |     |
| 8                            | Jorai               | 182                | 0.218           | 0.00   | 0.00 | 0.00                              | 0.00 | 0.00   | 0.00 | 0.00         | 0.00 | 0.00        | 0.00 | 0.00 | 0.00 | 1             | 0.02  | 7                        | 0.035 | 4        | 0.008 | 3             | 0.015 | 0                          | 0.000 | 0         | 0.000 |                   |     |
| 9                            | Kalipur             | 125                | 0.150           | 0.00   | 0.00 | 0.00                              | 0.00 | 0.00   | 0.00 | 0.00         | 0.00 | 0.00        | 0.00 | 0.00 | 0.00 | 0             | 0.00  | 4                        | 0.020 | 5        | 0.010 | 2             | 0.010 | 0                          | 0.000 | 0         | 0.000 |                   |     |
| 10                           | Kanakpur            | 239                | 0.287           | 0.00   | 0.00 | 0.00                              | 0.00 | 0.00   | 0.00 | 0.00         | 0.00 | 0.00        | 0.00 | 0.00 | 0.00 | 1             | 0.02  | 5                        | 0.025 | 6        | 0.012 | 2             | 0.010 | 0                          | 0.000 | 0         | 0.000 |                   |     |
| 11                           | Karigaon            | 132                | 0.158           | 0.00   | 0.00 | 0.00                              | 0.00 | 0.00   | 0.00 | 0.00         | 0.00 | 0.00        | 0.00 | 0.00 | 0.00 | 0             | 0.00  | 6                        | 0.030 | 4        | 0.008 | 2             | 0.010 | 0                          | 0.000 | 0         | 0.000 |                   |     |
| 12                           | Kasidaha            | 318                | 0.382           | 0.00   | 0.00 | 0.00                              | 0.00 | 0.00   | 0.00 | 0.00         | 0.00 | 0.00        | 0.00 | 0.00 | 0.00 | 1             | 0.02  | 7                        | 0.035 | 6        | 0.012 | 3             | 0.015 | 0                          | 0.000 | 0         | 0.000 |                   |     |
| 13                           | Keshopur Sarpataha  | 231                | 0.277           | 0.00   | 0.00 | 0.00                              | 0.00 | 0.00   | 0.00 | 0.00         | 0.00 | 0.00        | 0.00 | 0.00 | 0.00 | 1             | 0.02  | 3                        | 0.015 | 6        | 0.012 | 2             | 0.010 | 0                          | 0.000 | 0         | 0.000 |                   |     |
| 14                           | Kheokhar            | 100                | 0.120           | 0.00   | 0.00 | 0.00                              | 0.00 | 0.00   | 0.00 | 0.00         | 0.00 | 0.00        | 0.00 | 0.00 | 0.00 | 0             | 0.00  | 4                        | 0.020 | 5        | 0.010 | 2             | 0.010 | 0                          | 0.000 | 0         | 0.000 |                   |     |
| 15                           | Kusauli             | 103                | 0.124           | 0.00   | 0.00 | 0.00                              | 0.00 | 0.00   | 0.00 | 0.00         | 0.00 | 0.00        | 0.00 | 0.00 | 0.00 | 0             | 0.00  | 4                        | 0.020 | 7        | 0.014 | 2             | 0.010 | 0                          | 0.000 | 0         | 0.000 |                   |     |
| 16                           | Lakhano             | 265                | 0.318           | 0.00   | 0.00 | 0.00                              | 0.00 | 0.00   | 0.00 | 0.00         | 0.00 | 0.00        | 0.00 | 0.00 | 0.00 | 1             | 0.02  | 6                        | 0.030 | 4        | 0.008 | 2             | 0.010 | 0                          | 0.000 | 0         | 0.000 |                   |     |
| 17                           | Galhaiya            | 122                | 0.146           | 0.00   | 0.00 | 0.00                              | 0.00 | 0.00   | 0.00 | 0.00         | 0.00 | 0.00        | 0.00 | 0.00 | 0.00 | 0             | 0.00  | 4                        | 0.020 | 3        | 0.006 | 2             | 0.010 | 0                          | 0.000 | 0         | 0.000 |                   |     |
| 18                           | Mau Ramshala        | 248                | 0.298           | 0.00   | 0.00 | 0.00                              | 0.00 | 0.00   | 0.00 | 0.00         | 0.00 | 0.00        | 0.00 | 0.00 | 0.00 | 1             | 0.02  | 7                        | 0.035 | 4        | 0.008 | 3             | 0.015 | 0                          | 0.000 | 0         | 0.000 |                   |     |
| 19                           | Meenapur            | 182                | 0.218           | 0.00   | 0.00 | 0.00                              | 0.00 | 0.00   | 0.00 | 0.00         | 0.00 | 0.00        | 0.00 | 0.00 | 0.00 | 1             | 0.02  | 4                        | 0.020 | 4        | 0.008 | 2             | 0.010 | 0                          | 0.000 | 0         | 0.000 |                   |     |
| 20                           | Nagmanpur           | 224                | 0.269           | 0.00   | 0.00 | 0.00                              | 0.00 | 0.00   | 0.00 | 0.00         | 0.00 | 0.00        | 0.00 | 0.00 | 0.00 | 1             | 0.02  | 6                        | 0.030 | 7        | 0.014 | 3             | 0.015 | 0                          | 0.000 | 0         | 0.000 |                   |     |
| 21                           | Nathaipur           | 129                | 0.155           | 0.00   | 0.00 | 0.00                              | 0.00 | 0.00   | 0.00 | 0.00         | 0.00 | 0.00        | 0.00 | 0.00 | 0.00 | 0             | 0.00  | 5                        | 0.025 | 5        | 0.010 | 2             | 0.010 | 0                          | 0.000 | 0         | 0.000 |                   |     |
| 22                           | Pali                | 261                | 0.313           | 0.00   | 0.00 | 0.00                              | 0.00 | 0.00   | 0.00 | 0.00         | 0.00 | 0.00        | 0.00 | 0.00 | 0.00 | 1             | 0.02  | 6                        | 0.030 | 4        | 0.008 | 3             | 0.015 | 0                          | 0.000 | 0         | 0.000 |                   |     |
| 23                           | Raghurampur         | 108                | 0.130           | 0.00   | 0.00 | 0.00                              | 0.00 | 0.00   | 0.00 | 0.00         | 0.00 | 0.00        | 0.00 | 0.00 | 0.00 | 0             | 0.00  | 6                        | 0.030 | 5        | 0.010 | 2             | 0.010 | 0                          | 0.000 | 0         | 0.000 |                   |     |
| 24                           | Ramchandarpur       | 70                 | 0.084           | 0.00   | 0.00 | 0.00                              | 0.00 | 0.00   | 0.00 | 0.00         | 0.00 | 0.00        | 0.00 | 0.00 | 0.00 | 0             | 0.00  | 3                        | 0.015 | 2        | 0.004 | 1             | 0.005 | 0                          | 0.000 | 0         | 0.000 |                   |     |
| 25                           | Saripur Urf Umarpur | 151                | 0.181           | 0.00   | 0.00 | 0.00                              | 0.00 | 0.00   | 0.00 | 0.00         | 0.00 | 0.00        | 0.00 | 0.00 | 0.00 | 1             | 0.02  | 6                        | 0.030 | 3        | 0.006 | 3             | 0.015 | 0                          | 0.000 | 0         | 0.000 |                   |     |
| 26                           | Vairi Parawa        | 153                | 0.184           | 0.00   | 0.00 | 0.00                              | 0.00 | 0.00   | 0.00 | 0.00         | 0.00 | 0.00        | 0.00 | 0.00 | 0.00 | 1             | 0.02  | 6                        | 0.030 | 7        | 0.014 | 2             | 0.010 | 0                          | 0.000 | 0         | 0.000 |                   |     |
| 27                           | Vari                | 200                | 0.240           | 0.00   | 0.00 | 0.00                              | 0.00 | 0.00   | 0.00 | 0.00         | 0.00 | 0.00        | 0.00 | 0.00 | 0.00 | 0             | 0.00  | 6                        | 0.030 | 5        | 0.010 | 2             | 0.010 | 0                          | 0.000 | 0         | 0.000 |                   |     |
| 28                           | Veer Bhadra Patti   | 588                | 0.706           | 0.00   | 0.00 | 0.00                              | 0.00 | 0.00   | 0.00 | 0.00         | 0.00 | 0.00        | 0.00 | 0.00 | 0.00 | 1             | 0.02  | 7                        | 0.035 | 8        | 0.016 | 3             | 0.015 | 0                          | 0.000 | 0         | 0.000 |                   |     |
| 29                           | Veerampur           | 163                | 0.196           | 0.00   | 0.00 | 0.00                              | 0.00 | 0.00   | 0.00 | 0.00         | 0.00 | 0.00        | 0.00 | 0.00 | 0.00 | 1             | 0.02  | 7                        | 0.035 | 8        | 0.016 | 3             | 0.015 | 0                          | 0.000 | 0         | 0.000 |                   |     |
| <b>TOTAL :</b>               |                     | <b>5760</b>        | <b>6.9120</b>   | 0.00   | 0.00 | 0.00                              | 0.00 | 0.00   | 0.00 | 0.00         | 0.00 | 0.00        | 0.00 | 0.00 | 0.00 | 18            | 0.360 | 165                      | 0.825 | 144      | 0.288 | 68            | 0.340 | 0                          | 0.000 | 0         | 0.000 |                   |     |

\* Please Refer Unit Cost Table for Actual Value.

| IInd Year (Phy. In ha & No.) |                     |                    |                 | WC WISE ACTION PLAN OF PRODUCTION SYSTEM AND MICRO-ENTERPRISES UNDER |       |                  |       |                     |       |                      |       |                             |      |         |      |             |      |             |      |             |      | Veerbhadrappatti, IWMP-IV |      |                 |      | District-                         |      | Bhadoli (St Ravidas Nagar) |      |       |      |       |
|------------------------------|---------------------|--------------------|-----------------|--|-------|------------------|-------|---------------------|-------|----------------------|-------|-----------------------------|------|---------|------|-------------|------|-------------|------|-------------|------|---------------------------|------|-----------------|------|-----------------------------------|------|----------------------------|------|-------|------|-------|
| S. No.                       | Name of WC          | Planned Area in ha | Amount in Lakhs | Plastic Tray Nursery   |       | Low Tunnel House |       | Animal Health Camps |       | Distribution of Buck |       | Mini Agriculture Equipments |      |         |      |             |      |             |      |             |      |                           |      |                 |      |                                   |      |                            |      |       |      |       |
|                              |                     |                    |                 | Phy  | Fin   | Phy              | Fin   | Phy                 | Fin   | Phy                  | Fin   | Winnowing Fan               |      | Sprayer |      | Broadcaster |      | Drum Seeder |      | Cono Weeder |      | Seed Treatment Drum       |      | Irrigation Pipe |      | Portable Pump for Lift Irrigation |      | Mushroom Cultivation       |      |       |      |       |
|                              |                     |                    |                 |  |       |                  |       |                     |       |                      |       | Phy                         | Fin  | Phy     | Fin  | Phy         | Fin  | Phy         | Fin  | Phy         | Fin  | Phy                       | Fin  | Phy             | Fin  | Phy                               | Fin  | Phy                        | Fin  | Phy   | Fin  | Phy   |
| 1                            | Amilhara            | 229                | 0.275           | 0  | 0.000 | 0                | 0.000 | 0                   | 0.000 | 0                    | 0.000 | 0                           | 0.00 | 0       | 0.00 | 0           | 0.00 | 0           | 0.00 | 0           | 0.00 | 0                         | 0.00 | 0               | 0.00 | 0                                 | 0.00 | 0                          | 0.00 | 0     | 0.00 |       |
| 2                            | Bavai               | 200                | 0.240           | 0  | 0.000 | 0                | 0.000 | 0                   | 0.000 | 0                    | 0.000 | 0                           | 0.00 | 0       | 0.00 | 0           | 0.00 | 0           | 0.00 | 0           | 0.00 | 0                         | 0.00 | 0               | 0.00 | 0                                 | 0.00 | 0                          | 0.00 | 0     | 0.00 |       |
| 3                            | Bhawri              | 268                | 0.322           | 0  | 0.000 | 0                | 0.000 | 0                   | 0.000 | 0                    | 0.000 | 0                           | 0.00 | 0       | 0.00 | 0           | 0.00 | 0           | 0.00 | 0           | 0.00 | 0                         | 0.00 | 0               | 0.00 | 0                                 | 0.00 | 0                          | 0.00 | 0     | 0.00 |       |
| 4                            | Chak Kishundas      | 225                | 0.270           | 0  | 0.000 | 0                | 0.000 | 0                   | 0.000 | 0                    | 0.000 | 0                           | 0.00 | 0       | 0.00 | 0           | 0.00 | 0           | 0.00 | 0           | 0.00 | 0                         | 0.00 | 0               | 0.00 | 0                                 | 0.00 | 0                          | 0.00 | 0     | 0.00 |       |
| 5                            | Ganeshraypur        | 136                | 0.163           | 0  | 0.000 | 0                | 0.000 | 0                   | 0.000 | 0                    | 0.000 | 0                           | 0.00 | 0       | 0.00 | 0           | 0.00 | 0           | 0.00 | 0           | 0.00 | 0                         | 0.00 | 0               | 0.00 | 0                                 | 0.00 | 0                          | 0.00 | 0     | 0.00 |       |
| 6                            | Ghatampur           | 307                | 0.368           | 0  | 0.000 | 0                | 0.000 | 1                   | 0.100 | 0                    | 0.000 | 0                           | 0.00 | 0       | 0.00 | 0           | 0.00 | 0           | 0.00 | 0           | 0.00 | 0                         | 0.00 | 0               | 0.00 | 0                                 | 0.00 | 0                          | 0.00 | 0     | 0.00 |       |
| 7                            | Jagatpur            | 101                | 0.121           | 0  | 0.000 | 0                | 0.000 | 0                   | 0.000 | 0                    | 0.000 | 0                           | 0.00 | 0       | 0.00 | 0           | 0.00 | 0           | 0.00 | 0           | 0.00 | 0                         | 0.00 | 0               | 0.00 | 0                                 | 0.00 | 0                          | 0.00 | 0     | 0.00 |       |
| 8                            | Jorai               | 182                | 0.218           | 0  | 0.000 | 0                | 0.000 | 0                   | 0.000 | 0                    | 0.000 | 0                           | 0.00 | 0       | 0.00 | 0           | 0.00 | 0           | 0.00 | 0           | 0.00 | 0                         | 0.00 | 0               | 0.00 | 0                                 | 0.00 | 0                          | 0.00 | 0     | 0.00 |       |
| 9                            | Kalipur             | 125                | 0.150           | 0  | 0.000 | 0                | 0.000 | 0                   | 0.000 | 0                    | 0.000 | 0                           | 0.00 | 0       | 0.00 | 0           | 0.00 | 0           | 0.00 | 0           | 0.00 | 0                         | 0.00 | 0               | 0.00 | 0                                 | 0.00 | 0                          | 0.00 | 0     | 0.00 |       |
| 10                           | Kanakpur            | 239                | 0.287           | 0  | 0.000 | 0                | 0.000 | 0                   | 0.000 | 0                    | 0.000 | 0                           | 0.00 | 0       | 0.00 | 0           | 0.00 | 0           | 0.00 | 0           | 0.00 | 0                         | 0.00 | 0               | 0.00 | 0                                 | 0.00 | 0                          | 0.00 | 0     | 0.00 |       |
| 11                           | Karigaon            | 132                | 0.158           | 0  | 0.000 | 0                | 0.000 | 0                   | 0.000 | 0                    | 0.000 | 0                           | 0.00 | 0       | 0.00 | 0           | 0.00 | 0           | 0.00 | 0           | 0.00 | 0                         | 0.00 | 0               | 0.00 | 0                                 | 0.00 | 0                          | 0.00 | 0     | 0.00 |       |
| 12                           | Kasidaha            | 318                | 0.382           | 0  | 0.000 | 0                | 0.000 | 0                   | 0.000 | 0                    | 0.000 | 0                           | 0.00 | 0       | 0.00 | 0           | 0.00 | 0           | 0.00 | 0           | 0.00 | 0                         | 0.00 | 0               | 0.00 | 0                                 | 0.00 | 0                          | 0.00 | 0     | 0.00 |       |
| 13                           | Keshopur Sarpataha  | 231                | 0.277           | 0  | 0.000 | 0                | 0.000 | 0                   | 0.000 | 0                    | 0.000 | 0                           | 0.00 | 0       | 0.00 | 0           | 0.00 | 0           | 0.00 | 0           | 0.00 | 0                         | 0.00 | 0               | 0.00 | 0                                 | 0.00 | 0                          | 0.00 | 0     | 0.00 |       |
| 14                           | Kheokhar            | 100                | 0.120           | 0  | 0.000 | 0                | 0.000 | 0                   | 0.000 | 0                    | 0.000 | 0                           | 0.00 | 0       | 0.00 | 0           | 0.00 | 0           | 0.00 | 0           | 0.00 | 0                         | 0.00 | 0               | 0.00 | 0                                 | 0.00 | 0                          | 0.00 | 0     | 0.00 |       |
| 15                           | Kusauli             | 103                | 0.124           | 0  | 0.000 | 0                | 0.000 | 0                   | 0.000 | 0                    | 0.000 | 0                           | 0.00 | 0       | 0.00 | 0           | 0.00 | 0           | 0.00 | 0           | 0.00 | 0                         | 0.00 | 0               | 0.00 | 0                                 | 0.00 | 0                          | 0.00 | 0     | 0.00 |       |
| 16                           | Lakhano             | 265                | 0.318           | 0  | 0.000 | 0                | 0.000 | 0                   | 0.000 | 0                    | 0.000 | 0                           | 0.00 | 0       | 0.00 | 0           | 0.00 | 0           | 0.00 | 0           | 0.00 | 0                         | 0.00 | 0               | 0.00 | 0                                 | 0.00 | 0                          | 0.00 | 0     | 0.00 |       |
| 17                           | Galhaiya            | 122                | 0.146           | 0  | 0.000 | 0                | 0.000 | 0                   | 0.000 | 0                    | 0.000 | 0                           | 0.00 | 0       | 0.00 | 0           | 0.00 | 0           | 0.00 | 0           | 0.00 | 0                         | 0.00 | 0               | 0.00 | 0                                 | 0.00 | 0                          | 0.00 | 0     | 0.00 |       |
| 18                           | Mau Ramshala        | 248                | 0.298           | 0  | 0.000 | 0                | 0.000 | 0                   | 0.000 | 0                    | 0.000 | 0                           | 0.00 | 0       | 0.00 | 0           | 0.00 | 0           | 0.00 | 0           | 0.00 | 0                         | 0.00 | 0               | 0.00 | 0                                 | 0.00 | 0                          | 0.00 | 0     | 0.00 |       |
| 19                           | Meenapur            | 182                | 0.218           | 0  | 0.000 | 0                | 0.000 | 0                   | 0.000 | 0                    | 0.000 | 0                           | 0.00 | 0       | 0.00 | 0           | 0.00 | 0           | 0.00 | 0           | 0.00 | 0                         | 0.00 | 0               | 0.00 | 0                                 | 0.00 | 0                          | 0.00 | 0     | 0.00 |       |
| 20                           | Nagmanpur           | 224                | 0.269           | 0  | 0.000 | 0                | 0.000 | 0                   | 0.000 | 0                    | 0.000 | 0                           | 0.00 | 0       | 0.00 | 0           | 0.00 | 0           | 0.00 | 0           | 0.00 | 0                         | 0.00 | 0               | 0.00 | 0                                 | 0.00 | 0                          | 0.00 | 0     | 0.00 |       |
| 21                           | Nathaipur           | 129                | 0.155           | 0  | 0.000 | 0                | 0.000 | 0                   | 0.000 | 0                    | 0.000 | 0                           | 0.00 | 0       | 0.00 | 0           | 0.00 | 0           | 0.00 | 0           | 0.00 | 0                         | 0.00 | 0               | 0.00 | 0                                 | 0.00 | 0                          | 0.00 | 0     | 0.00 |       |
| 22                           | Pali                | 261                | 0.313           | 0  | 0.000 | 0                | 0.000 | 0                   | 0.000 | 0                    | 0.000 | 0                           | 0.00 | 0       | 0.00 | 0           | 0.00 | 0           | 0.00 | 0           | 0.00 | 0                         | 0.00 | 0               | 0.00 | 0                                 | 0.00 | 0                          | 0.00 | 0     | 0.00 |       |
| 23                           | Raghurampur         | 108                | 0.130           | 0  | 0.000 | 0                | 0.000 | 0                   | 0.000 | 0                    | 0.000 | 0                           | 0.00 | 0       | 0.00 | 0           | 0.00 | 0           | 0.00 | 0           | 0.00 | 0                         | 0.00 | 0               | 0.00 | 0                                 | 0.00 | 0                          | 0.00 | 0     | 0.00 |       |
| 24                           | Ramchandarpur       | 70                 | 0.084           | 0  | 0.000 | 0                | 0.000 | 0                   | 0.000 | 0                    | 0.000 | 0                           | 0.00 | 0       | 0.00 | 0           | 0.00 | 0           | 0.00 | 0           | 0.00 | 0                         | 0.00 | 0               | 0.00 | 0                                 | 0.00 | 0                          | 0.00 | 0     | 0.00 |       |
| 25                           | Saripur Urf Umarpur | 151                | 0.181           | 0  | 0.000 | 0                | 0.000 | 0                   | 0.000 | 0                    | 0.000 | 0                           | 0.00 | 0       | 0.00 | 0           | 0.00 | 0           | 0.00 | 0           | 0.00 | 0                         | 0.00 | 0               | 0.00 | 0                                 | 0.00 | 0                          | 0.00 | 0     | 0.00 |       |
| 26                           | Vairi Parawa        | 153                | 0.184           | 0  | 0.000 | 0                | 0.000 | 0                   | 0.000 | 0                    | 0.000 | 0                           | 0.00 | 0       | 0.00 | 0           | 0.00 | 0           | 0.00 | 0           | 0.00 | 0                         | 0.00 | 0               | 0.00 | 0                                 | 0.00 | 0                          | 0.00 | 0     | 0.00 |       |
| 27                           | Vari                | 200                | 0.240           | 0  | 0.000 | 0                | 0.000 | 0                   | 0.000 | 0                    | 0.000 | 0                           | 0.00 | 0       | 0.00 | 0           | 0.00 | 0           | 0.00 | 0           | 0.00 | 0                         | 0.00 | 0               | 0.00 | 0                                 | 0.00 | 0                          | 0.00 | 0     | 0.00 |       |
| 28                           | Veer Bhadra Patti   | 588                | 0.706           | 0  | 0.000 | 0                | 0.000 | 1                   | 0.100 | 0                    | 0.000 | 0                           | 0.00 | 0       | 0.00 | 0           | 0.00 | 0           | 0.00 | 0           | 0.00 | 0                         | 0.00 | 0               | 0.00 | 0                                 | 0.00 | 0                          | 0.00 | 0     | 0.00 |       |
| 29                           | Veerampur           | 163                | 0.196           | 0  | 0.000 | 0                | 0.000 | 0                   | 0.000 | 0                    | 0.000 | 0                           | 0.00 | 0       | 0.00 | 0           | 0.00 | 0           | 0.00 | 0           | 0.00 | 0                         | 0.00 | 0               | 0.00 | 0                                 | 0.00 | 0                          | 0.00 | 0     | 0.00 |       |
| <b>TOTAL :</b>               |                     |                    | <b>5760</b>     | <b>6.9120</b>  | 0     | 0.000            | 0     | 0.000               | 2     | 0.200                | 0     | 0.000                       | 0    | 0.000   | 0    | 0.000       | 0    | 0.000       | 0    | 0.000       | 0    | 0.000                     | 0    | 0.000           | 0    | 0.000                             | 0    | 0.000                      | 0    | 0.000 | 0    | 0.000 |

\* Please Refer Unit Cost Table for Actual Value.

| IInd Year (Phy. In ha & No.) |                     |                    |                 | WC WISE ACTION PLAN OF PRODUCTION SYSTEM AND MICRO-ENTERPRISES UNDER |       |                    |       |         |       |         |      |               |      |               |      |                       |      |                          |      |                 |      |                        |      | Veerbhadrappatti, IWMP-IV |      |           |               | District-  |               | Bhadohi (St Ravidas Nagar) |             |  |  |
|------------------------------|---------------------|--------------------|-----------------|--|-------|--------------------|-------|---------|-------|---------|------|---------------|------|---------------|------|-----------------------|------|--------------------------|------|-----------------|------|------------------------|------|---------------------------|------|-----------|---------------|------------|---------------|----------------------------|-------------|--|--|
| S. No.                       | Name of WC          | Planned Area in ha | Amount in Lakhs | Micro-enterprises  |       |                    |       |         |       |         |      |               |      |               |      |                       |      |                          |      |                 |      |                        |      |                           |      |           |               | TOTAL      |               |                            |             |  |  |
|                              |                     |                    |                 | Apiculture   |       | Fruit Preservation |       | Poultry |       | Goatary |      | Dairy Product |      | Mini Dal Mill |      | Daliya Making Machine |      | Grain Cleaner Cum Grader |      | Floor Separator |      | Portable Charring Klin |      | UMMB Block                |      | Phy in ha | No. of Farmer | Phy in No. | No. of Farmer | Total Farmers              | Fin in Lacs |  |  |
|                              |                     |                    |                 | Phy  | Fin   | Phy                | Fin   | Phy     | Fin   | Phy     | Fin  | Phy           | Fin  | Phy           | Fin  | Phy                   | Fin  | Phy                      | Fin  | Phy             | Fin  | Phy                    | Fin  |                           |      |           |               |            |               |                            |             |  |  |
| 1                            | Amilhara            | 229                | 0.275           | 0  | 0.00  | 0                  | 0.00  | 0       | 0.00  | 0       | 0.00 | 0             | 0.00 | 0             | 0.00 | 0                     | 0.00 | 0                        | 0.00 | 0               | 0.00 | 0                      | 0.00 | 0                         | 0.00 | 1.75      | 7             | 17         | 17            | 24                         | 0.275       |  |  |
| 2                            | Bavai               | 200                | 0.240           | 0  | 0.00  | 0                  | 0.00  | 0       | 0.00  | 0       | 0.00 | 0             | 0.00 | 0             | 0.00 | 0                     | 0.00 | 0                        | 0.00 | 0               | 0.00 | 0                      | 0.00 | 0                         | 0.00 | 1.50      | 6             | 14         | 14            | 20                         | 0.240       |  |  |
| 3                            | Bhawri              | 268                | 0.322           | 0  | 0.00  | 0                  | 0.00  | 0       | 0.00  | 0       | 0.00 | 0             | 0.00 | 0             | 0.00 | 0                     | 0.00 | 0                        | 0.00 | 0               | 0.00 | 0                      | 0.00 | 0                         | 0.00 | 2.25      | 9             | 15         | 15            | 24                         | 0.322       |  |  |
| 4                            | Chak Kishundas      | 225                | 0.270           | 0  | 0.00  | 0                  | 0.00  | 0       | 0.00  | 0       | 0.00 | 0             | 0.00 | 0             | 0.00 | 0                     | 0.00 | 0                        | 0.00 | 0               | 0.00 | 0                      | 0.00 | 0                         | 0.00 | 1.75      | 7             | 16         | 16            | 23                         | 0.270       |  |  |
| 5                            | Ganeshraypur        | 136                | 0.163           | 0  | 0.00  | 0                  | 0.00  | 0       | 0.00  | 0       | 0.00 | 0             | 0.00 | 0             | 0.00 | 0                     | 0.00 | 0                        | 0.00 | 0               | 0.00 | 0                      | 0.00 | 0                         | 0.00 | 1.00      | 4             | 13         | 13            | 17                         | 0.163       |  |  |
| 6                            | Ghatampur           | 307                | 0.368           | 0  | 0.00  | 0                  | 0.00  | 0       | 0.00  | 0       | 0.00 | 0             | 0.00 | 0             | 0.00 | 0                     | 0.00 | 0                        | 0.00 | 0               | 0.00 | 0                      | 0.00 | 0                         | 0.00 | 1.75      | 7             | 16         | 16            | 23                         | 0.368       |  |  |
| 7                            | Jaqatpur            | 101                | 0.121           | 0  | 0.00  | 0                  | 0.00  | 0       | 0.00  | 0       | 0.00 | 0             | 0.00 | 0             | 0.00 | 0                     | 0.00 | 0                        | 0.00 | 0               | 0.00 | 0                      | 0.00 | 0                         | 0.00 | 0.75      | 3             | 10         | 10            | 13                         | 0.121       |  |  |
| 8                            | Jorai               | 182                | 0.218           | 0  | 0.00  | 0                  | 0.00  | 0       | 0.00  | 0       | 0.00 | 0             | 0.00 | 0             | 0.00 | 0                     | 0.00 | 0                        | 0.00 | 0               | 0.00 | 0                      | 0.00 | 0                         | 0.00 | 1.25      | 5             | 15         | 15            | 20                         | 0.218       |  |  |
| 9                            | Kalipur             | 125                | 0.150           | 0  | 0.00  | 0                  | 0.00  | 0       | 0.00  | 0       | 0.00 | 0             | 0.00 | 0             | 0.00 | 0                     | 0.00 | 0                        | 0.00 | 0               | 0.00 | 0                      | 0.00 | 0                         | 0.00 | 1.00      | 4             | 11         | 11            | 15                         | 0.150       |  |  |
| 10                           | Kanakpur            | 239                | 0.287           | 0  | 0.00  | 0                  | 0.00  | 0       | 0.00  | 0       | 0.00 | 0             | 0.00 | 0             | 0.00 | 0                     | 0.00 | 0                        | 0.00 | 0               | 0.00 | 0                      | 0.00 | 0                         | 0.00 | 2.00      | 8             | 14         | 14            | 22                         | 0.287       |  |  |
| 11                           | Karigaon            | 132                | 0.158           | 0  | 0.00  | 0                  | 0.00  | 0       | 0.00  | 0       | 0.00 | 0             | 0.00 | 0             | 0.00 | 0                     | 0.00 | 0                        | 0.00 | 0               | 0.00 | 0                      | 0.00 | 0                         | 0.00 | 1.00      | 4             | 12         | 12            | 16                         | 0.158       |  |  |
| 12                           | Kasidaha            | 318                | 0.382           | 0  | 0.00  | 0                  | 0.00  | 0       | 0.00  | 0       | 0.00 | 0             | 0.00 | 0             | 0.00 | 0                     | 0.00 | 0                        | 0.00 | 0               | 0.00 | 0                      | 0.00 | 0                         | 0.00 | 2.75      | 11            | 17         | 17            | 28                         | 0.382       |  |  |
| 13                           | Keshopur Sarpataha  | 231                | 0.277           | 0  | 0.00  | 0                  | 0.00  | 0       | 0.00  | 0       | 0.00 | 0             | 0.00 | 0             | 0.00 | 0                     | 0.00 | 0                        | 0.00 | 0               | 0.00 | 0                      | 0.00 | 0                         | 0.00 | 2.00      | 8             | 12         | 12            | 20                         | 0.277       |  |  |
| 14                           | Kheokhar            | 100                | 0.120           | 0  | 0.00  | 0                  | 0.00  | 0       | 0.00  | 0       | 0.00 | 0             | 0.00 | 0             | 0.00 | 0                     | 0.00 | 0                        | 0.00 | 0               | 0.00 | 0                      | 0.00 | 0                         | 0.00 | 0.75      | 3             | 11         | 11            | 14                         | 0.120       |  |  |
| 15                           | Kusauli             | 103                | 0.124           | 0  | 0.00  | 0                  | 0.00  | 0       | 0.00  | 0       | 0.00 | 0             | 0.00 | 0             | 0.00 | 0                     | 0.00 | 0                        | 0.00 | 0               | 0.00 | 0                      | 0.00 | 0                         | 0.00 | 0.75      | 3             | 13         | 13            | 16                         | 0.124       |  |  |
| 16                           | Lakhano             | 265                | 0.318           | 0  | 0.00  | 0                  | 0.00  | 0       | 0.00  | 0       | 0.00 | 0             | 0.00 | 0             | 0.00 | 0                     | 0.00 | 0                        | 0.00 | 0               | 0.00 | 0                      | 0.00 | 0                         | 0.00 | 2.25      | 9             | 13         | 13            | 22                         | 0.318       |  |  |
| 17                           | Galhaiya            | 122                | 0.146           | 0  | 0.00  | 0                  | 0.00  | 0       | 0.00  | 0       | 0.00 | 0             | 0.00 | 0             | 0.00 | 0                     | 0.00 | 0                        | 0.00 | 0               | 0.00 | 0                      | 0.00 | 0                         | 0.00 | 1.00      | 4             | 9          | 9             | 13                         | 0.146       |  |  |
| 18                           | Mau Ramshala        | 248                | 0.298           | 0  | 0.00  | 0                  | 0.00  | 0       | 0.00  | 0       | 0.00 | 0             | 0.00 | 0             | 0.00 | 0                     | 0.00 | 0                        | 0.00 | 0               | 0.00 | 0                      | 0.00 | 0                         | 0.00 | 2.00      | 8             | 15         | 15            | 23                         | 0.298       |  |  |
| 19                           | Meenapur            | 182                | 0.218           | 0  | 0.00  | 0                  | 0.00  | 0       | 0.00  | 0       | 0.00 | 0             | 0.00 | 0             | 0.00 | 0                     | 0.00 | 0                        | 0.00 | 0               | 0.00 | 0                      | 0.00 | 0                         | 0.00 | 1.50      | 6             | 11         | 11            | 17                         | 0.218       |  |  |
| 20                           | Nagmanpur           | 224                | 0.269           | 0  | 0.00  | 0                  | 0.00  | 0       | 0.00  | 0       | 0.00 | 0             | 0.00 | 0             | 0.00 | 0                     | 0.00 | 0                        | 0.00 | 0               | 0.00 | 0                      | 0.00 | 0                         | 0.00 | 1.75      | 7             | 17         | 17            | 24                         | 0.269       |  |  |
| 21                           | Nathapur            | 129                | 0.155           | 0  | 0.00  | 0                  | 0.00  | 0       | 0.00  | 0       | 0.00 | 0             | 0.00 | 0             | 0.00 | 0                     | 0.00 | 0                        | 0.00 | 0               | 0.00 | 0                      | 0.00 | 0                         | 0.00 | 1.00      | 4             | 12         | 12            | 16                         | 0.155       |  |  |
| 22                           | Pali                | 261                | 0.313           | 0  | 0.00  | 0                  | 0.00  | 0       | 0.00  | 0       | 0.00 | 0             | 0.00 | 0             | 0.00 | 0                     | 0.00 | 0                        | 0.00 | 0               | 0.00 | 0                      | 0.00 | 0                         | 0.00 | 2.25      | 9             | 14         | 14            | 23                         | 0.313       |  |  |
| 23                           | Raghurampur         | 108                | 0.130           | 0  | 0.00  | 0                  | 0.00  | 0       | 0.00  | 0       | 0.00 | 0             | 0.00 | 0             | 0.00 | 0                     | 0.00 | 0                        | 0.00 | 0               | 0.00 | 0                      | 0.00 | 0                         | 0.00 | 0.75      | 3             | 13         | 13            | 16                         | 0.130       |  |  |
| 24                           | Ramchandarpur       | 70                 | 0.084           | 0  | 0.00  | 0                  | 0.00  | 0       | 0.00  | 0       | 0.00 | 0             | 0.00 | 0             | 0.00 | 0                     | 0.00 | 0                        | 0.00 | 0               | 0.00 | 0                      | 0.00 | 0                         | 0.00 | 0.50      | 2             | 6          | 6             | 8                          | 0.084       |  |  |
| 25                           | Saripur Urf Umarpur | 151                | 0.181           | 0  | 0.00  | 0                  | 0.00  | 0       | 0.00  | 0       | 0.00 | 0             | 0.00 | 0             | 0.00 | 0                     | 0.00 | 0                        | 0.00 | 0               | 0.00 | 0                      | 0.00 | 0                         | 0.00 | 1.00      | 4             | 13         | 13            | 17                         | 0.181       |  |  |
| 26                           | Vairi Parawa        | 153                | 0.184           | 0  | 0.00  | 0                  | 0.00  | 0       | 0.00  | 0       | 0.00 | 0             | 0.00 | 0             | 0.00 | 0                     | 0.00 | 0                        | 0.00 | 0               | 0.00 | 0                      | 0.00 | 0                         | 0.00 | 1.00      | 4             | 16         | 16            | 20                         | 0.184       |  |  |
| 27                           | Vari                | 200                | 0.240           | 0  | 0.00  | 0                  | 0.00  | 0       | 0.00  | 0       | 0.00 | 0             | 0.00 | 0             | 0.00 | 0                     | 0.00 | 0                        | 0.00 | 0               | 0.00 | 0                      | 0.00 | 0                         | 0.00 | 1.75      | 7             | 13         | 13            | 20                         | 0.240       |  |  |
| 28                           | Veer Bhadra Patti   | 588                | 0.706           | 0  | 0.00  | 0                  | 0.00  | 0       | 0.00  | 0       | 0.00 | 0             | 0.00 | 0             | 0.00 | 0                     | 0.00 | 0                        | 0.00 | 0               | 0.00 | 0                      | 0.00 | 0                         | 0.00 | 4.75      | 19            | 20         | 19            | 38                         | 0.706       |  |  |
| 29                           | Veerampur           | 163                | 0.196           | 0  | 0.00  | 0                  | 0.00  | 0       | 0.00  | 0       | 0.00 | 0             | 0.00 | 0             | 0.00 | 0                     | 0.00 | 0                        | 0.00 | 0               | 0.00 | 0                      | 0.00 | 0                         | 0.00 | 1.00      | 4             | 19         | 19            | 23                         | 0.196       |  |  |
| TOTAL :                      |                     | 5760               | 6.9120          | 0  | 0.000 | 0                  | 0.000 | 0       | 0.000 | 0       | 0.00 | 0             | 0.00 | 0             | 0.00 | 0                     | 0.00 | 0                        | 0.00 | 0               | 0.00 | 0                      | 0.00 | 0                         | 0.00 | 44.75     | 179           | 397        | 396           | 575                        | 6.913       |  |  |

\* Please Refer Unit Cost Table for Actual Value.

| IIRD Year      |                     |                    |                | WC WISE ACTION PLAN OF PRODUCTION SYSTEM AND MICRO-ENTERPRISES UNDER |      |                          |      |           |      |      |      |        |      | Veerbhadrappatti, IWMP-IV        |      | District-           |      | Bhadoli (St Ravidas Nagar) |      |           |      |
|----------------|---------------------|--------------------|----------------|--|------|--------------------------|------|-----------|------|------|------|--------|------|----------------------------------|------|---------------------|------|----------------------------|------|-----------|------|
| S. No.         | Name of WC          | Planned Area in ha | Amount in Lakh | Crop Demonstration   |      |                          |      |           |      |      |      |        |      | Vegetables                       |      |                     |      |                            |      |           |      |
|                |                     |                    |                | Perl Millets   |      | Pulses - Urd/Moong/Arhar |      | Oil Seeds |      | Chia |      | Quinoa |      | Tomato/Brinjal/Okra/Shimla Mirch |      | Cauliflower/Cabbage |      | Cucurbits                  |      | Shakbhaji |      |
|                |                     |                    |                | Phy  | Fin  | Phy                      | Fin  | Phy       | Fin  | Phy  | Fin  | Phy    | Fin  | Phy                              | Fin  | Phy                 | Fin  | Phy                        | Fin  | Phy       | Fin  |
| 1              | Amilhara            | 229                | 0.687          | 0.25   | 0.02 | 0.50                     | 0.06 | 0.50      | 0.06 | 0.25 | 0.03 | 0.25   | 0.03 | 0.20                             | 0.05 | 0.20                | 0.05 | 0.20                       | 0.02 | 0.20      | 0.02 |
| 2              | Bavai               | 200                | 0.600          | 0.50   | 0.04 | 0.75                     | 0.09 | 0.50      | 0.06 | 0.25 | 0.03 | 0.25   | 0.03 | 0.20                             | 0.05 | 0.20                | 0.05 | 0.20                       | 0.02 | 0.20      | 0.02 |
| 3              | Bhawri              | 268                | 0.804          | 0.75   | 0.06 | 1.00                     | 0.12 | 0.75      | 0.09 | 0.25 | 0.03 | 0.25   | 0.03 | 0.20                             | 0.05 | 0.20                | 0.05 | 0.20                       | 0.02 | 0.20      | 0.02 |
| 4              | Chak Kishundas      | 225                | 0.675          | 0.50   | 0.04 | 0.50                     | 0.06 | 0.50      | 0.06 | 0.25 | 0.03 | 0.25   | 0.03 | 0.20                             | 0.05 | 0.20                | 0.05 | 0.20                       | 0.02 | 0.20      | 0.02 |
| 5              | Ganeshraypur        | 136                | 0.408          | 0.25   | 0.02 | 0.50                     | 0.06 | 0.25      | 0.03 | 0.00 | 0.00 | 0.00   | 0.00 | 0.20                             | 0.05 | 0.20                | 0.05 | 0.20                       | 0.02 | 0.20      | 0.02 |
| 6              | Ghatampur           | 307                | 0.921          | 0.25   | 0.02 | 0.50                     | 0.06 | 0.25      | 0.03 | 0.25 | 0.03 | 0.25   | 0.03 | 0.40                             | 0.10 | 0.40                | 0.10 | 0.40                       | 0.05 | 0.40      | 0.04 |
| 7              | Jagatpur            | 101                | 0.303          | 0.25   | 0.02 | 0.50                     | 0.06 | 0.25      | 0.03 | 0.00 | 0.00 | 0.00   | 0.00 | 0.10                             | 0.02 | 0.10                | 0.02 | 0.10                       | 0.01 | 0.10      | 0.01 |
| 8              | Jorai               | 182                | 0.546          | 0.50   | 0.04 | 0.75                     | 0.09 | 0.75      | 0.09 | 0.00 | 0.00 | 0.00   | 0.00 | 0.20                             | 0.05 | 0.20                | 0.05 | 0.20                       | 0.02 | 0.20      | 0.02 |
| 9              | Kalipur             | 125                | 0.375          | 0.50   | 0.04 | 0.75                     | 0.09 | 0.50      | 0.06 | 0.00 | 0.00 | 0.00   | 0.00 | 0.10                             | 0.02 | 0.10                | 0.02 | 0.10                       | 0.01 | 0.10      | 0.01 |
| 10             | Kanakpur            | 239                | 0.717          | 0.50   | 0.04 | 0.75                     | 0.09 | 0.50      | 0.06 | 0.25 | 0.03 | 0.25   | 0.03 | 0.20                             | 0.05 | 0.20                | 0.05 | 0.20                       | 0.02 | 0.20      | 0.02 |
| 11             | Karigaon            | 132                | 0.396          | 0.50   | 0.04 | 0.75                     | 0.09 | 0.50      | 0.06 | 0.00 | 0.00 | 0.00   | 0.00 | 0.10                             | 0.02 | 0.10                | 0.02 | 0.10                       | 0.01 | 0.10      | 0.01 |
| 12             | Kasidaha            | 318                | 0.954          | 0.50   | 0.04 | 1.00                     | 0.12 | 1.00      | 0.12 | 0.25 | 0.03 | 0.25   | 0.03 | 0.30                             | 0.07 | 0.30                | 0.07 | 0.30                       | 0.04 | 0.30      | 0.03 |
| 13             | Keshopur Sarpataha  | 231                | 0.693          | 0.50   | 0.04 | 0.75                     | 0.09 | 0.50      | 0.06 | 0.25 | 0.03 | 0.25   | 0.03 | 0.20                             | 0.05 | 0.20                | 0.05 | 0.20                       | 0.02 | 0.20      | 0.02 |
| 14             | Kheokhar            | 100                | 0.300          | 0.25   | 0.02 | 0.50                     | 0.06 | 0.25      | 0.03 | 0.00 | 0.00 | 0.00   | 0.00 | 0.10                             | 0.02 | 0.10                | 0.02 | 0.10                       | 0.01 | 0.10      | 0.01 |
| 15             | Kusauli             | 103                | 0.309          | 0.25   | 0.02 | 0.50                     | 0.06 | 0.25      | 0.03 | 0.00 | 0.00 | 0.00   | 0.00 | 0.10                             | 0.02 | 0.10                | 0.02 | 0.10                       | 0.01 | 0.10      | 0.01 |
| 16             | Lakhano             | 265                | 0.795          | 0.50   | 0.04 | 1.00                     | 0.12 | 0.75      | 0.09 | 0.25 | 0.03 | 0.25   | 0.03 | 0.20                             | 0.05 | 0.20                | 0.05 | 0.20                       | 0.02 | 0.20      | 0.02 |
| 17             | Galhaiya            | 122                | 0.366          | 0.50   | 0.04 | 0.75                     | 0.09 | 0.50      | 0.06 | 0.00 | 0.00 | 0.00   | 0.00 | 0.10                             | 0.02 | 0.10                | 0.02 | 0.10                       | 0.01 | 0.10      | 0.01 |
| 18             | Mau Ramshala        | 248                | 0.744          | 0.75   | 0.06 | 1.50                     | 0.18 | 1.50      | 0.18 | 0.00 | 0.00 | 0.00   | 0.00 | 0.20                             | 0.05 | 0.20                | 0.05 | 0.20                       | 0.02 | 0.20      | 0.02 |
| 19             | Meenapur            | 182                | 0.546          | 0.75   | 0.06 | 1.25                     | 0.15 | 1.25      | 0.15 | 0.00 | 0.00 | 0.00   | 0.00 | 0.10                             | 0.02 | 0.10                | 0.02 | 0.10                       | 0.01 | 0.10      | 0.01 |
| 20             | Nagmanpur           | 224                | 0.672          | 0.25   | 0.02 | 0.50                     | 0.06 | 0.50      | 0.06 | 0.25 | 0.03 | 0.25   | 0.03 | 0.20                             | 0.05 | 0.20                | 0.05 | 0.20                       | 0.02 | 0.20      | 0.02 |
| 21             | Nathaipur           | 129                | 0.387          | 0.50   | 0.04 | 0.75                     | 0.09 | 0.50      | 0.06 | 0.00 | 0.00 | 0.00   | 0.00 | 0.10                             | 0.02 | 0.10                | 0.02 | 0.10                       | 0.01 | 0.10      | 0.01 |
| 22             | Pali                | 261                | 0.783          | 0.50   | 0.04 | 1.00                     | 0.12 | 0.75      | 0.09 | 0.25 | 0.03 | 0.25   | 0.03 | 0.20                             | 0.05 | 0.20                | 0.05 | 0.20                       | 0.02 | 0.20      | 0.02 |
| 23             | Raghurampur         | 108                | 0.324          | 0.25   | 0.02 | 0.50                     | 0.06 | 0.50      | 0.06 | 0.00 | 0.00 | 0.00   | 0.00 | 0.10                             | 0.02 | 0.10                | 0.02 | 0.10                       | 0.01 | 0.10      | 0.01 |
| 24             | Ramchandarpur       | 70                 | 0.210          | 0.00   | 0.00 | 0.25                     | 0.03 | 0.25      | 0.03 | 0.00 | 0.00 | 0.00   | 0.00 | 0.10                             | 0.02 | 0.10                | 0.02 | 0.10                       | 0.01 | 0.10      | 0.01 |
| 25             | Saripur Urf Umarpur | 151                | 0.453          | 0.25   | 0.02 | 0.50                     | 0.06 | 0.50      | 0.06 | 0.00 | 0.00 | 0.00   | 0.00 | 0.20                             | 0.05 | 0.20                | 0.05 | 0.20                       | 0.02 | 0.20      | 0.02 |
| 26             | Vairi Parawa        | 153                | 0.459          | 1.00   | 0.08 | 1.25                     | 0.15 | 1.25      | 0.15 | 0.00 | 0.00 | 0.00   | 0.00 | 0.00                             | 0.00 | 0.00                | 0.00 | 0.00                       | 0.00 | 0.00      | 0.00 |
| 27             | Vari                | 200                | 0.600          | 0.75   | 0.06 | 1.00                     | 0.12 | 0.75      | 0.09 | 0.00 | 0.00 | 0.00   | 0.00 | 0.20                             | 0.05 | 0.20                | 0.05 | 0.20                       | 0.02 | 0.20      | 0.02 |
| 28             | Veer Bhadra Patti   | 588                | 1.764          | 1.00   | 0.08 | 2.00                     | 0.24 | 2.00      | 0.24 | 0.50 | 0.05 | 0.50   | 0.06 | 0.50                             | 0.12 | 0.50                | 0.12 | 0.50                       | 0.06 | 0.50      | 0.05 |
| 29             | Veerampur           | 163                | 0.489          | 0.50   | 0.04 | 0.50                     | 0.06 | 0.50      | 0.06 | 0.00 | 0.00 | 0.00   | 0.00 | 0.20                             | 0.05 | 0.20                | 0.05 | 0.20                       | 0.02 | 0.20      | 0.02 |
| <b>TOTAL :</b> |                     | <b>5760</b>        | <b>17.2800</b> | 13.75  | 1.10 | 22.75                    | 2.73 | 18.75     | 2.25 | 3.25 | 0.33 | 3.25   | 0.39 | 5.20                             | 1.25 | 5.20                | 1.25 | 5.20                       | 0.62 | 5.20      | 0.52 |

\* Please Refer Unit Cost Table for Actual Value.

| Illrd Year     |                     |                    |                | WC WISE ACTION PLAN OF PRODUCTION SYSTEM AND MICRO-ENTERPRISES UNDER |      |                                    |      |        |      |              |      |             |      |               |      |         |      | Veerbhadrapatti, IWMP-IV |       |               |       | District-  |       | Bhadohi (St Ravidas Nagar) |       |                   |       |       |
|----------------|---------------------|--------------------|----------------|--|------|------------------------------------|------|--------|------|--------------|------|-------------|------|---------------|------|---------|------|--------------------------|-------|---------------|-------|------------|-------|----------------------------|-------|-------------------|-------|-------|
| S. No.         | Name of WC          | Planned Area in ha | Amount in Lakh | Spices   |      |                                    |      |        |      | Floriculture |      |             |      | Agro-forestry |      | IPM Kit |      | Seed Kit                 |       | Vegetable Kit |       | Fodder Kit |       | Fisheries                  |       | Singhade Ki Kheti |       |       |
|                |                     |                    |                | Garlic/ Ginger/ Turmeric   |      | Coriander/ Methi/ Saunji/ Kalaunji |      | Chilly |      | Marry Gold   |      | Deshi Gulab |      |               |      |         |      |                          |       |               |       |            |       |                            |       |                   |       |       |
|                |                     |                    |                | Phy  | Fin  | Phy                                | Fin  | Phy    | Fin  | Phy          | Fin  | Phy         | Fin  | Phy           | Fin  | Phy     | Fin  | Phy                      | Fin   | Phy           | Fin   | Phy        | Fin   | Phy                        | Fin   | Phy               | Fin   | Phy   |
| 1              | Amilhara            | 229                | 0.687          | 0.20   | 0.05 | 0.20                               | 0.02 | 0.20   | 0.04 | 0.20         | 0.05 | 0.20        | 0.05 | 0.50          | 0.05 | 1       | 0.02 | 6                        | 0.030 | 7             | 0.014 | 2          | 0.010 | 0                          | 0.000 | 0                 | 0.000 |       |
| 2              | Bavai               | 200                | 0.600          | 0.20   | 0.05 | 0.20                               | 0.02 | 0.20   | 0.04 | 0.00         | 0.00 | 0.00        | 0.00 | 0.00          | 0.00 | 1       | 0.02 | 8                        | 0.040 | 4             | 0.008 | 3          | 0.015 | 0                          | 0.000 | 0                 | 0.000 |       |
| 3              | Bhawri              | 268                | 0.804          | 0.20   | 0.05 | 0.20                               | 0.02 | 0.20   | 0.04 | 0.20         | 0.05 | 0.20        | 0.05 | 0.50          | 0.05 | 1       | 0.02 | 5                        | 0.025 | 3             | 0.006 | 2          | 0.010 | 0                          | 0.000 | 0                 | 0.000 |       |
| 4              | Chak Kishundas      | 225                | 0.675          | 0.20   | 0.05 | 0.20                               | 0.02 | 0.20   | 0.04 | 0.20         | 0.05 | 0.20        | 0.05 | 0.25          | 0.03 | 1       | 0.02 | 5                        | 0.025 | 6             | 0.012 | 2          | 0.010 | 0                          | 0.000 | 0                 | 0.000 |       |
| 5              | Ganeshraypur        | 136                | 0.408          | 0.20   | 0.05 | 0.20                               | 0.02 | 0.20   | 0.04 | 0.00         | 0.00 | 0.00        | 0.00 | 0.00          | 0.00 | 0       | 0.00 | 6                        | 0.030 | 3             | 0.006 | 2          | 0.010 | 0                          | 0.000 | 0                 | 0.000 |       |
| 6              | Ghatampur           | 307                | 0.921          | 0.40   | 0.10 | 0.40                               | 0.05 | 0.40   | 0.08 | 0.20         | 0.05 | 0.20        | 0.05 | 0.50          | 0.05 | 1       | 0.02 | 7                        | 0.035 | 8             | 0.016 | 3          | 0.015 | 0                          | 0.000 | 0                 | 0.000 |       |
| 7              | Jagatpur            | 101                | 0.303          | 0.10   | 0.02 | 0.10                               | 0.01 | 0.10   | 0.02 | 0.00         | 0.00 | 0.00        | 0.00 | 0.00          | 0.00 | 1       | 0.02 | 5                        | 0.025 | 6             | 0.012 | 2          | 0.010 | 0                          | 0.000 | 0                 | 0.000 |       |
| 8              | Jorai               | 182                | 0.546          | 0.20   | 0.05 | 0.20                               | 0.02 | 0.20   | 0.04 | 0.00         | 0.00 | 0.00        | 0.00 | 0.00          | 0.00 | 1       | 0.02 | 6                        | 0.030 | 7             | 0.014 | 2          | 0.010 | 0                          | 0.000 | 0                 | 0.000 |       |
| 9              | Kalipur             | 125                | 0.375          | 0.10   | 0.02 | 0.10                               | 0.01 | 0.10   | 0.02 | 0.00         | 0.00 | 0.00        | 0.00 | 0.00          | 0.00 | 1       | 0.02 | 5                        | 0.025 | 2             | 0.004 | 2          | 0.010 | 0                          | 0.000 | 0                 | 0.000 |       |
| 10             | Kanakpur            | 239                | 0.717          | 0.20   | 0.05 | 0.20                               | 0.02 | 0.20   | 0.04 | 0.20         | 0.05 | 0.20        | 0.05 | 0.25          | 0.03 | 1       | 0.02 | 7                        | 0.035 | 4             | 0.008 | 3          | 0.015 | 0                          | 0.000 | 0                 | 0.000 |       |
| 11             | Karigaon            | 132                | 0.396          | 0.10   | 0.02 | 0.10                               | 0.01 | 0.10   | 0.02 | 0.00         | 0.00 | 0.00        | 0.00 | 0.00          | 0.00 | 1       | 0.02 | 7                        | 0.035 | 5             | 0.010 | 3          | 0.015 | 0                          | 0.000 | 0                 | 0.000 |       |
| 12             | Kasidaha            | 318                | 0.954          | 0.30   | 0.07 | 0.30                               | 0.04 | 0.30   | 0.06 | 0.20         | 0.05 | 0.20        | 0.05 | 0.50          | 0.05 | 1       | 0.02 | 6                        | 0.030 | 5             | 0.010 | 3          | 0.015 | 0                          | 0.000 | 0                 | 0.000 |       |
| 13             | Keshopur Sarpataha  | 231                | 0.693          | 0.20   | 0.05 | 0.20                               | 0.02 | 0.20   | 0.04 | 0.20         | 0.05 | 0.20        | 0.05 | 0.25          | 0.03 | 1       | 0.02 | 3                        | 0.015 | 5             | 0.010 | 2          | 0.010 | 0                          | 0.000 | 0                 | 0.000 |       |
| 14             | Kheokhar            | 100                | 0.300          | 0.10   | 0.02 | 0.10                               | 0.01 | 0.10   | 0.02 | 0.00         | 0.00 | 0.00        | 0.00 | 0.00          | 0.00 | 1       | 0.02 | 6                        | 0.030 | 2             | 0.004 | 2          | 0.010 | 0                          | 0.000 | 0                 | 0.000 |       |
| 15             | Kusauli             | 103                | 0.309          | 0.10   | 0.02 | 0.10                               | 0.01 | 0.10   | 0.02 | 0.00         | 0.00 | 0.00        | 0.00 | 0.00          | 0.00 | 1       | 0.02 | 7                        | 0.035 | 4             | 0.008 | 2          | 0.010 | 0                          | 0.000 | 0                 | 0.000 |       |
| 16             | Lakhano             | 265                | 0.795          | 0.20   | 0.05 | 0.20                               | 0.02 | 0.20   | 0.04 | 0.20         | 0.05 | 0.20        | 0.05 | 0.50          | 0.05 | 1       | 0.02 | 6                        | 0.030 | 6             | 0.012 | 2          | 0.010 | 0                          | 0.000 | 0                 | 0.000 |       |
| 17             | Galhaiya            | 122                | 0.366          | 0.10   | 0.02 | 0.10                               | 0.01 | 0.10   | 0.02 | 0.00         | 0.00 | 0.00        | 0.00 | 0.00          | 0.00 | 0       | 0.00 | 6                        | 0.030 | 5             | 0.010 | 2          | 0.010 | 0                          | 0.000 | 0                 | 0.000 |       |
| 18             | Mau Ramshala        | 248                | 0.744          | 0.20   | 0.05 | 0.20                               | 0.02 | 0.20   | 0.04 | 0.00         | 0.00 | 0.00        | 0.00 | 0.00          | 0.00 | 1       | 0.02 | 6                        | 0.030 | 6             | 0.012 | 2          | 0.010 | 0                          | 0.000 | 0                 | 0.000 |       |
| 19             | Meenapur            | 182                | 0.546          | 0.10   | 0.02 | 0.10                               | 0.01 | 0.10   | 0.02 | 0.00         | 0.00 | 0.00        | 0.00 | 0.00          | 0.00 | 1       | 0.02 | 4                        | 0.020 | 5             | 0.010 | 2          | 0.010 | 0                          | 0.000 | 0                 | 0.000 |       |
| 20             | Nagmanpur           | 224                | 0.672          | 0.20   | 0.05 | 0.20                               | 0.02 | 0.20   | 0.04 | 0.20         | 0.05 | 0.20        | 0.05 | 0.25          | 0.03 | 1       | 0.02 | 7                        | 0.035 | 7             | 0.014 | 3          | 0.015 | 0                          | 0.000 | 0                 | 0.000 |       |
| 21             | Nathapur            | 129                | 0.387          | 0.10   | 0.02 | 0.10                               | 0.01 | 0.10   | 0.02 | 0.00         | 0.00 | 0.00        | 0.00 | 0.00          | 0.00 | 1       | 0.02 | 7                        | 0.035 | 3             | 0.006 | 2          | 0.010 | 0                          | 0.000 | 0                 | 0.000 |       |
| 22             | Pali                | 261                | 0.783          | 0.20   | 0.05 | 0.20                               | 0.02 | 0.20   | 0.04 | 0.20         | 0.05 | 0.20        | 0.05 | 0.50          | 0.05 | 1       | 0.02 | 4                        | 0.020 | 5             | 0.010 | 2          | 0.010 | 0                          | 0.000 | 0                 | 0.000 |       |
| 23             | Raghurampur         | 108                | 0.324          | 0.10   | 0.02 | 0.10                               | 0.01 | 0.10   | 0.02 | 0.00         | 0.00 | 0.00        | 0.00 | 0.00          | 0.00 | 1       | 0.02 | 4                        | 0.020 | 4             | 0.008 | 2          | 0.010 | 0                          | 0.000 | 0                 | 0.000 |       |
| 24             | Ramchandarpur       | 70                 | 0.210          | 0.10   | 0.02 | 0.10                               | 0.01 | 0.10   | 0.02 | 0.00         | 0.00 | 0.00        | 0.00 | 0.00          | 0.00 | 0       | 0.00 | 3                        | 0.015 | 2             | 0.004 | 1          | 0.005 | 0                          | 0.000 | 0                 | 0.000 |       |
| 25             | Saripur Urf Umarpur | 151                | 0.453          | 0.20   | 0.05 | 0.20                               | 0.02 | 0.20   | 0.04 | 0.00         | 0.00 | 0.00        | 0.00 | 0.00          | 0.00 | 1       | 0.02 | 5                        | 0.025 | 3             | 0.006 | 2          | 0.010 | 0                          | 0.000 | 0                 | 0.000 |       |
| 26             | Vairi Parawa        | 153                | 0.459          | 0.00   | 0.00 | 0.00                               | 0.00 | 0.00   | 0.00 | 0.00         | 0.00 | 0.00        | 0.00 | 0.00          | 0.00 | 1       | 0.02 | 7                        | 0.035 | 7             | 0.014 | 2          | 0.010 | 0                          | 0.000 | 0                 | 0.000 |       |
| 27             | Vari                | 200                | 0.600          | 0.20   | 0.05 | 0.20                               | 0.02 | 0.20   | 0.04 | 0.00         | 0.00 | 0.00        | 0.00 | 0.00          | 0.00 | 1       | 0.02 | 7                        | 0.035 | 4             | 0.008 | 3          | 0.015 | 0                          | 0.000 | 0                 | 0.000 |       |
| 28             | Veer Bhadra Patti   | 588                | 1.764          | 0.50   | 0.12 | 0.50                               | 0.06 | 0.50   | 0.10 | 0.50         | 0.12 | 0.50        | 0.12 | 1.00          | 0.10 | 1       | 0.02 | 7                        | 0.035 | 7             | 0.014 | 3          | 0.015 | 0                          | 0.000 | 0                 | 0.000 |       |
| 29             | Veerampur           | 163                | 0.489          | 0.20   | 0.05 | 0.20                               | 0.02 | 0.20   | 0.04 | 0.00         | 0.00 | 0.00        | 0.00 | 0.00          | 0.00 | 1       | 0.02 | 7                        | 0.035 | 6             | 0.012 | 2          | 0.010 | 0                          | 0.000 | 0                 | 0.000 |       |
| <b>TOTAL :</b> |                     |                    | <b>5760</b>    | <b>17.2800</b>   | 5.20 | 1.25                               | 5.20 | 0.62   | 5.20 | 1.04         | 2.50 | 0.60        | 2.50 | 0.60          | 5.00 | 0.50    | 26   | 0.520                    | 169   | 0.845         | 141   | 0.282      | 65    | 0.325                      | 0     | 0.000             | 0     | 0.000 |

\* Please Refer Unit Cost Table for Actual Value.



| Illrd Year |                     |                    |                | WC WISE ACTION PLAN OF PRODUCTION SYSTEM AND MICRO-ENTERPRISES UNDER |       |                  |       |                     |       |                      |       |                             |       |         |       |              |       |             |       |             |       | Veerbhadrappatti, IWMP-IV |       |                 |       | District-                         |       | Bhadohi (St Ravidas Nagar) |       |     |       |     |       |
|------------|---------------------|--------------------|----------------|--|-------|------------------|-------|---------------------|-------|----------------------|-------|-----------------------------|-------|---------|-------|--------------|-------|-------------|-------|-------------|-------|---------------------------|-------|-----------------|-------|-----------------------------------|-------|----------------------------|-------|-----|-------|-----|-------|
| S. No.     | Name of WC          | Planned Area in ha | Amount in Lakh | Plastic Tray Nursery   |       | Low Tunnel House |       | Animal Health Camps |       | Distribution of Buck |       | Mini Agriculture Equipments |       |         |       |              |       |             |       |             |       |                           |       |                 |       |                                   |       |                            |       |     |       |     |       |
|            |                     |                    |                | Phy  | Fin   | Phy              | Fin   | Phy                 | Fin   | Phy                  | Fin   | Winnowing Fan               |       | Sprayer |       | Broadcasters |       | Drum Seeder |       | Cono Weeder |       | Seed Treatment Drum       |       | Irrigation Pipe |       | Portable Pump for Lift Irrigation |       | Mushroom Cultivation       |       |     |       |     |       |
|            |                     |                    |                |  |       |                  |       |                     |       |                      |       | Phy                         | Fin   | Phy     | Fin   | Phy          | Fin   | Phy         | Fin   | Phy         | Fin   | Phy                       | Fin   | Phy             | Fin   | Phy                               | Fin   | Phy                        | Fin   | Phy | Fin   | Phy | Fin   |
| 1          | Amilhara            | 229                | 0.687          | 0  | 0.000 | 1                | 0.020 | 0                   | 0.000 | 0                    | 0.000 | 0                           | 0.00  | 0       | 0.00  | 0            | 0.00  | 0           | 0.00  | 0           | 0.00  | 0                         | 0.00  | 0               | 0.00  | 0                                 | 0.00  | 0                          | 0.00  | 0   | 0.00  | 0   | 0.00  |
| 2          | Bavai               | 200                | 0.600          | 0  | 0.000 | 1                | 0.020 | 0                   | 0.000 | 0                    | 0.000 | 0                           | 0.00  | 0       | 0.00  | 0            | 0.00  | 0           | 0.00  | 0           | 0.00  | 0                         | 0.00  | 0               | 0.00  | 0                                 | 0.00  | 0                          | 0.00  | 0   | 0.00  | 0   | 0.00  |
| 3          | Bhawri              | 268                | 0.804          | 0  | 0.000 | 1                | 0.020 | 0                   | 0.000 | 0                    | 0.000 | 0                           | 0.00  | 0       | 0.00  | 0            | 0.00  | 0           | 0.00  | 0           | 0.00  | 0                         | 0.00  | 0               | 0.00  | 0                                 | 0.00  | 0                          | 0.00  | 0   | 0.00  | 0   | 0.00  |
| 4          | Chak Kishundas      | 225                | 0.675          | 0  | 0.000 | 1                | 0.020 | 0                   | 0.000 | 0                    | 0.000 | 0                           | 0.00  | 0       | 0.00  | 0            | 0.00  | 0           | 0.00  | 0           | 0.00  | 0                         | 0.00  | 0               | 0.00  | 0                                 | 0.00  | 0                          | 0.00  | 0   | 0.00  | 0   | 0.00  |
| 5          | Ganeshraypur        | 136                | 0.408          | 0  | 0.000 | 0                | 0.000 | 0                   | 0.000 | 0                    | 0.000 | 0                           | 0.00  | 0       | 0.00  | 0            | 0.00  | 0           | 0.00  | 0           | 0.00  | 0                         | 0.00  | 0               | 0.00  | 0                                 | 0.00  | 0                          | 0.00  | 0   | 0.00  | 0   | 0.00  |
| 6          | Ghatampur           | 307                | 0.921          | 0  | 0.000 | 1                | 0.020 | 0                   | 0.000 | 0                    | 0.000 | 0                           | 0.00  | 0       | 0.00  | 0            | 0.00  | 0           | 0.00  | 0           | 0.00  | 0                         | 0.00  | 0               | 0.00  | 0                                 | 0.00  | 0                          | 0.00  | 0   | 0.00  | 0   | 0.00  |
| 7          | Jagatpur            | 101                | 0.303          | 0  | 0.000 | 0                | 0.000 | 0                   | 0.000 | 0                    | 0.000 | 0                           | 0.00  | 0       | 0.00  | 0            | 0.00  | 0           | 0.00  | 0           | 0.00  | 0                         | 0.00  | 0               | 0.00  | 0                                 | 0.00  | 0                          | 0.00  | 0   | 0.00  | 0   | 0.00  |
| 8          | Jorai               | 182                | 0.546          | 0  | 0.000 | 0                | 0.000 | 0                   | 0.000 | 0                    | 0.000 | 0                           | 0.00  | 0       | 0.00  | 0            | 0.00  | 0           | 0.00  | 0           | 0.00  | 0                         | 0.00  | 0               | 0.00  | 0                                 | 0.00  | 0                          | 0.00  | 0   | 0.00  | 0   | 0.00  |
| 9          | Kalipur             | 125                | 0.375          | 0  | 0.000 | 0                | 0.000 | 0                   | 0.000 | 0                    | 0.000 | 0                           | 0.00  | 0       | 0.00  | 0            | 0.00  | 0           | 0.00  | 0           | 0.00  | 0                         | 0.00  | 0               | 0.00  | 0                                 | 0.00  | 0                          | 0.00  | 0   | 0.00  | 0   | 0.00  |
| 10         | Kanakpur            | 239                | 0.717          | 0  | 0.000 | 1                | 0.020 | 0                   | 0.000 | 0                    | 0.000 | 0                           | 0.00  | 0       | 0.00  | 0            | 0.00  | 0           | 0.00  | 0           | 0.00  | 0                         | 0.00  | 0               | 0.00  | 0                                 | 0.00  | 0                          | 0.00  | 0   | 0.00  | 0   | 0.00  |
| 11         | Karigaon            | 132                | 0.396          | 0  | 0.000 | 0                | 0.000 | 0                   | 0.000 | 0                    | 0.000 | 0                           | 0.00  | 0       | 0.00  | 0            | 0.00  | 0           | 0.00  | 0           | 0.00  | 0                         | 0.00  | 0               | 0.00  | 0                                 | 0.00  | 0                          | 0.00  | 0   | 0.00  | 0   | 0.00  |
| 12         | Kasidaha            | 318                | 0.954          | 0  | 0.000 | 1                | 0.020 | 0                   | 0.000 | 0                    | 0.000 | 0                           | 0.00  | 0       | 0.00  | 0            | 0.00  | 0           | 0.00  | 0           | 0.00  | 0                         | 0.00  | 0               | 0.00  | 0                                 | 0.00  | 0                          | 0.00  | 0   | 0.00  | 0   | 0.00  |
| 13         | Keshopur Sarpataha  | 231                | 0.693          | 0  | 0.000 | 1                | 0.020 | 0                   | 0.000 | 0                    | 0.000 | 0                           | 0.00  | 0       | 0.00  | 0            | 0.00  | 0           | 0.00  | 0           | 0.00  | 0                         | 0.00  | 0               | 0.00  | 0                                 | 0.00  | 0                          | 0.00  | 0   | 0.00  | 0   | 0.00  |
| 14         | Kheokhar            | 100                | 0.300          | 0  | 0.000 | 0                | 0.000 | 0                   | 0.000 | 0                    | 0.000 | 0                           | 0.00  | 0       | 0.00  | 0            | 0.00  | 0           | 0.00  | 0           | 0.00  | 0                         | 0.00  | 0               | 0.00  | 0                                 | 0.00  | 0                          | 0.00  | 0   | 0.00  | 0   | 0.00  |
| 15         | Kusauli             | 103                | 0.309          | 0  | 0.000 | 0                | 0.000 | 0                   | 0.000 | 0                    | 0.000 | 0                           | 0.00  | 0       | 0.00  | 0            | 0.00  | 0           | 0.00  | 0           | 0.00  | 0                         | 0.00  | 0               | 0.00  | 0                                 | 0.00  | 0                          | 0.00  | 0   | 0.00  | 0   | 0.00  |
| 16         | Lakhano             | 265                | 0.795          | 0  | 0.000 | 1                | 0.020 | 0                   | 0.000 | 0                    | 0.000 | 0                           | 0.00  | 0       | 0.00  | 0            | 0.00  | 0           | 0.00  | 0           | 0.00  | 0                         | 0.00  | 0               | 0.00  | 0                                 | 0.00  | 0                          | 0.00  | 0   | 0.00  | 0   | 0.00  |
| 17         | Galhaiya            | 122                | 0.366          | 0  | 0.000 | 0                | 0.000 | 0                   | 0.000 | 0                    | 0.000 | 0                           | 0.00  | 0       | 0.00  | 0            | 0.00  | 0           | 0.00  | 0           | 0.00  | 0                         | 0.00  | 0               | 0.00  | 0                                 | 0.00  | 0                          | 0.00  | 0   | 0.00  | 0   | 0.00  |
| 18         | Mau Ramshala        | 248                | 0.744          | 0  | 0.000 | 0                | 0.000 | 0                   | 0.000 | 0                    | 0.000 | 0                           | 0.00  | 0       | 0.00  | 0            | 0.00  | 0           | 0.00  | 0           | 0.00  | 0                         | 0.00  | 0               | 0.00  | 0                                 | 0.00  | 0                          | 0.00  | 0   | 0.00  | 0   | 0.00  |
| 19         | Meenapur            | 182                | 0.546          | 0  | 0.000 | 0                | 0.000 | 0                   | 0.000 | 0                    | 0.000 | 0                           | 0.00  | 0       | 0.00  | 0            | 0.00  | 0           | 0.00  | 0           | 0.00  | 0                         | 0.00  | 0               | 0.00  | 0                                 | 0.00  | 0                          | 0.00  | 0   | 0.00  | 0   | 0.00  |
| 20         | Nagmanpur           | 224                | 0.672          | 0  | 0.000 | 1                | 0.020 | 0                   | 0.000 | 0                    | 0.000 | 0                           | 0.00  | 0       | 0.00  | 0            | 0.00  | 0           | 0.00  | 0           | 0.00  | 0                         | 0.00  | 0               | 0.00  | 0                                 | 0.00  | 0                          | 0.00  | 0   | 0.00  | 0   | 0.00  |
| 21         | Nathapur            | 129                | 0.387          | 0  | 0.000 | 0                | 0.000 | 0                   | 0.000 | 0                    | 0.000 | 0                           | 0.00  | 0       | 0.00  | 0            | 0.00  | 0           | 0.00  | 0           | 0.00  | 0                         | 0.00  | 0               | 0.00  | 0                                 | 0.00  | 0                          | 0.00  | 0   | 0.00  | 0   | 0.00  |
| 22         | Pali                | 261                | 0.783          | 0  | 0.000 | 1                | 0.020 | 0                   | 0.000 | 0                    | 0.000 | 0                           | 0.00  | 0       | 0.00  | 0            | 0.00  | 0           | 0.00  | 0           | 0.00  | 0                         | 0.00  | 0               | 0.00  | 0                                 | 0.00  | 0                          | 0.00  | 0   | 0.00  | 0   | 0.00  |
| 23         | Raghurampur         | 108                | 0.324          | 0  | 0.000 | 0                | 0.000 | 0                   | 0.000 | 0                    | 0.000 | 0                           | 0.00  | 0       | 0.00  | 0            | 0.00  | 0           | 0.00  | 0           | 0.00  | 0                         | 0.00  | 0               | 0.00  | 0                                 | 0.00  | 0                          | 0.00  | 0   | 0.00  | 0   | 0.00  |
| 24         | Ramchandarpur       | 70                 | 0.210          | 0  | 0.000 | 0                | 0.000 | 0                   | 0.000 | 0                    | 0.000 | 0                           | 0.00  | 0       | 0.00  | 0            | 0.00  | 0           | 0.00  | 0           | 0.00  | 0                         | 0.00  | 0               | 0.00  | 0                                 | 0.00  | 0                          | 0.00  | 0   | 0.00  | 0   | 0.00  |
| 25         | Saripur Urf Umarpur | 151                | 0.453          | 0  | 0.000 | 0                | 0.000 | 0                   | 0.000 | 0                    | 0.000 | 0                           | 0.00  | 0       | 0.00  | 0            | 0.00  | 0           | 0.00  | 0           | 0.00  | 0                         | 0.00  | 0               | 0.00  | 0                                 | 0.00  | 0                          | 0.00  | 0   | 0.00  | 0   | 0.00  |
| 26         | Vairi Parawa        | 153                | 0.459          | 0  | 0.000 | 0                | 0.000 | 0                   | 0.000 | 0                    | 0.000 | 0                           | 0.00  | 0       | 0.00  | 0            | 0.00  | 0           | 0.00  | 0           | 0.00  | 0                         | 0.00  | 0               | 0.00  | 0                                 | 0.00  | 0                          | 0.00  | 0   | 0.00  | 0   | 0.00  |
| 27         | Vari                | 200                | 0.600          | 0  | 0.000 | 0                | 0.000 | 0                   | 0.000 | 0                    | 0.000 | 0                           | 0.00  | 0       | 0.00  | 0            | 0.00  | 0           | 0.00  | 0           | 0.00  | 0                         | 0.00  | 0               | 0.00  | 0                                 | 0.00  | 0                          | 0.00  | 0   | 0.00  | 0   | 0.00  |
| 28         | Veer Bhadra Patti   | 588                | 1.764          | 0  | 0.000 | 2                | 0.040 | 0                   | 0.000 | 0                    | 0.000 | 0                           | 0.00  | 0       | 0.00  | 0            | 0.00  | 0           | 0.00  | 0           | 0.00  | 0                         | 0.00  | 0               | 0.00  | 0                                 | 0.00  | 0                          | 0.00  | 0   | 0.00  | 0   | 0.00  |
| 29         | Veerampur           | 163                | 0.489          | 0  | 0.000 | 0                | 0.000 | 0                   | 0.000 | 0                    | 0.000 | 0                           | 0.00  | 0       | 0.00  | 0            | 0.00  | 0           | 0.00  | 0           | 0.00  | 0                         | 0.00  | 0               | 0.00  | 0                                 | 0.00  | 0                          | 0.00  | 0   | 0.00  | 0   | 0.00  |
|            | <b>TOTAL :</b>      | <b>5760</b>        | <b>17.2800</b> | 0  | 0.000 | 13               | 0.260 | 0                   | 0.000 | 0                    | 0.000 | 0                           | 0.000 | 0       | 0.000 | 0            | 0.000 | 0           | 0.000 | 0           | 0.000 | 0                         | 0.000 | 0               | 0.000 | 0                                 | 0.000 | 0                          | 0.000 | 0   | 0.000 | 0   | 0.000 |

\* Please Refer Unit Cost Table for Actual Value.

| Illrd Year |                     |                    |                | WC WISE ACTION PLAN OF PRODUCTION SYSTEM AND MICRO-ENTERPRISES UNDER |       |                    |       |         |       |         |      |               |      |               |      |                       |      |                          |      |                 |      |                        |      | Veerbhadrappatti, IWMP-IV |      |        |     | District- |               | Bhadohi (St Ravidas Nagar) |               |               |             |
|------------|---------------------|--------------------|----------------|--|-------|--------------------|-------|---------|-------|---------|------|---------------|------|---------------|------|-----------------------|------|--------------------------|------|-----------------|------|------------------------|------|---------------------------|------|--------|-----|-----------|---------------|----------------------------|---------------|---------------|-------------|
| S. No.     | Name of WC          | Planned Area in ha | Amount in Lakh | Micro-enterprises  |       |                    |       |         |       |         |      |               |      |               |      |                       |      |                          |      |                 |      |                        |      |                           |      |        |     | TOTAL     |               |                            |               |               |             |
|            |                     |                    |                | Apiculture   |       | Fruit Preservation |       | Poultry |       | Goatary |      | Dairy Product |      | Mini Dal Mill |      | Daliya Making Machine |      | Grain Cleaner Cum Grader |      | Floor Separator |      | Portable Charring Klin |      | UMMB Block                |      |        |     |           |               |                            |               |               |             |
|            |                     |                    |                | Phy  | Fin   | Phy                | Fin   | Phy     | Fin   | Phy     | Fin  | Phy           | Fin  | Phy           | Fin  | Phy                   | Fin  | Phy                      | Fin  | Phy             | Fin  | Phy                    | Fin  | Phy                       | Fin  | Phy    | Fin | Phy in ha | No. of Farmer | Phy in No.                 | No. of Farmer | Total Farmers | Fin in Lacs |
| 1          | Amilhara            | 229                | 0.687          | 0  | 0.00  | 0                  | 0.00  | 0       | 0.00  | 0       | 0.00 | 0             | 0.00 | 0             | 0.00 | 0                     | 0.00 | 0                        | 0.00 | 0               | 0.00 | 0                      | 0.00 | 0                         | 0.00 | 4.05   | 27  | 17        | 17            | 44                         | 0.687         |               |             |
| 2          | Bavai               | 200                | 0.600          | 0  | 0.00  | 0                  | 0.00  | 0       | 0.00  | 0       | 0.00 | 0             | 0.00 | 0             | 0.00 | 0                     | 0.00 | 0                        | 0.00 | 0               | 0.00 | 0                      | 0.00 | 0                         | 0.00 | 3.65   | 23  | 17        | 17            | 40                         | 0.600         |               |             |
| 3          | Bhawri              | 268                | 0.804          | 0  | 0.00  | 0                  | 0.00  | 0       | 0.00  | 0       | 0.00 | 0             | 0.00 | 0             | 0.00 | 0                     | 0.00 | 0                        | 0.00 | 0               | 0.00 | 0                      | 0.00 | 0                         | 0.00 | 5.30   | 32  | 12        | 12            | 44                         | 0.804         |               |             |
| 4          | Chak Kishundas      | 225                | 0.675          | 0  | 0.00  | 0                  | 0.00  | 0       | 0.00  | 0       | 0.00 | 0             | 0.00 | 0             | 0.00 | 0                     | 0.00 | 0                        | 0.00 | 0               | 0.00 | 0                      | 0.00 | 0                         | 0.00 | 4.05   | 27  | 15        | 15            | 42                         | 0.675         |               |             |
| 5          | Ganeshraypur        | 136                | 0.408          | 0  | 0.00  | 0                  | 0.00  | 0       | 0.00  | 0       | 0.00 | 0             | 0.00 | 0             | 0.00 | 0                     | 0.00 | 0                        | 0.00 | 0               | 0.00 | 0                      | 0.00 | 0                         | 0.00 | 2.40   | 18  | 11        | 11            | 29                         | 0.408         |               |             |
| 6          | Ghatampur           | 307                | 0.921          | 0  | 0.00  | 0                  | 0.00  | 0       | 0.00  | 0       | 0.00 | 0             | 0.00 | 0             | 0.00 | 0                     | 0.00 | 0                        | 0.00 | 0               | 0.00 | 0                      | 0.00 | 0                         | 0.00 | 5.20   | 40  | 20        | 20            | 60                         | 0.921         |               |             |
| 7          | Jagatpur            | 101                | 0.303          | 0  | 0.00  | 0                  | 0.00  | 0       | 0.00  | 0       | 0.00 | 0             | 0.00 | 0             | 0.00 | 0                     | 0.00 | 0                        | 0.00 | 0               | 0.00 | 0                      | 0.00 | 0                         | 0.00 | 1.70   | 11  | 14        | 14            | 25                         | 0.303         |               |             |
| 8          | Jorai               | 182                | 0.546          | 0  | 0.00  | 0                  | 0.00  | 0       | 0.00  | 0       | 0.00 | 0             | 0.00 | 0             | 0.00 | 0                     | 0.00 | 0                        | 0.00 | 0               | 0.00 | 0                      | 0.00 | 0                         | 0.00 | 3.40   | 22  | 16        | 16            | 38                         | 0.546         |               |             |
| 9          | Kalipur             | 125                | 0.375          | 0  | 0.00  | 0                  | 0.00  | 0       | 0.00  | 0       | 0.00 | 0             | 0.00 | 0             | 0.00 | 0                     | 0.00 | 0                        | 0.00 | 0               | 0.00 | 0                      | 0.00 | 0                         | 0.00 | 2.45   | 14  | 10        | 10            | 24                         | 0.375         |               |             |
| 10         | Kanakpur            | 239                | 0.717          | 0  | 0.00  | 0                  | 0.00  | 0       | 0.00  | 0       | 0.00 | 0             | 0.00 | 0             | 0.00 | 0                     | 0.00 | 0                        | 0.00 | 0               | 0.00 | 0                      | 0.00 | 0                         | 0.00 | 4.30   | 28  | 16        | 16            | 44                         | 0.716         |               |             |
| 11         | Karigaon            | 132                | 0.396          | 0  | 0.00  | 0                  | 0.00  | 0       | 0.00  | 0       | 0.00 | 0             | 0.00 | 0             | 0.00 | 0                     | 0.00 | 0                        | 0.00 | 0               | 0.00 | 0                      | 0.00 | 0                         | 0.00 | 2.45   | 14  | 16        | 16            | 30                         | 0.396         |               |             |
| 12         | Kasidaha            | 318                | 0.954          | 0  | 0.00  | 0                  | 0.00  | 0       | 0.00  | 0       | 0.00 | 0             | 0.00 | 0             | 0.00 | 0                     | 0.00 | 0                        | 0.00 | 0               | 0.00 | 0                      | 0.00 | 0                         | 0.00 | 6.00   | 39  | 16        | 16            | 55                         | 0.954         |               |             |
| 13         | Keshopur Sarpataha  | 231                | 0.693          | 0  | 0.00  | 0                  | 0.00  | 0       | 0.00  | 0       | 0.00 | 0             | 0.00 | 0             | 0.00 | 0                     | 0.00 | 0                        | 0.00 | 0               | 0.00 | 0                      | 0.00 | 0                         | 0.00 | 4.30   | 28  | 12        | 12            | 40                         | 0.693         |               |             |
| 14         | Kheokhar            | 100                | 0.300          | 0  | 0.00  | 0                  | 0.00  | 0       | 0.00  | 0       | 0.00 | 0             | 0.00 | 0             | 0.00 | 0                     | 0.00 | 0                        | 0.00 | 0               | 0.00 | 0                      | 0.00 | 0                         | 0.00 | 1.70   | 11  | 11        | 11            | 22                         | 0.300         |               |             |
| 15         | Kusauli             | 103                | 0.309          | 0  | 0.00  | 0                  | 0.00  | 0       | 0.00  | 0       | 0.00 | 0             | 0.00 | 0             | 0.00 | 0                     | 0.00 | 0                        | 0.00 | 0               | 0.00 | 0                      | 0.00 | 0                         | 0.00 | 1.70   | 11  | 14        | 14            | 25                         | 0.309         |               |             |
| 16         | Lakhano             | 265                | 0.795          | 0  | 0.00  | 0                  | 0.00  | 0       | 0.00  | 0       | 0.00 | 0             | 0.00 | 0             | 0.00 | 0                     | 0.00 | 0                        | 0.00 | 0               | 0.00 | 0                      | 0.00 | 0                         | 0.00 | 5.05   | 31  | 16        | 16            | 47                         | 0.795         |               |             |
| 17         | Galhaiya            | 122                | 0.366          | 0  | 0.00  | 0                  | 0.00  | 0       | 0.00  | 0       | 0.00 | 0             | 0.00 | 0             | 0.00 | 0                     | 0.00 | 0                        | 0.00 | 0               | 0.00 | 0                      | 0.00 | 0                         | 0.00 | 2.45   | 14  | 13        | 13            | 27                         | 0.366         |               |             |
| 18         | Mau Ramshala        | 248                | 0.744          | 0  | 0.00  | 0                  | 0.00  | 0       | 0.00  | 0       | 0.00 | 0             | 0.00 | 0             | 0.00 | 0                     | 0.00 | 0                        | 0.00 | 0               | 0.00 | 0                      | 0.00 | 0                         | 0.00 | 5.15   | 29  | 15        | 15            | 44                         | 0.744         |               |             |
| 19         | Meenapur            | 182                | 0.546          | 0  | 0.00  | 0                  | 0.00  | 0       | 0.00  | 0       | 0.00 | 0             | 0.00 | 0             | 0.00 | 0                     | 0.00 | 0                        | 0.00 | 0               | 0.00 | 0                      | 0.00 | 0                         | 0.00 | 3.95   | 20  | 12        | 12            | 32                         | 0.546         |               |             |
| 20         | Nagmanpur           | 224                | 0.672          | 0  | 0.00  | 0                  | 0.00  | 0       | 0.00  | 0       | 0.00 | 0             | 0.00 | 0             | 0.00 | 0                     | 0.00 | 0                        | 0.00 | 0               | 0.00 | 0                      | 0.00 | 0                         | 0.00 | 3.80   | 26  | 19        | 19            | 45                         | 0.672         |               |             |
| 21         | Nathapur            | 129                | 0.387          | 0  | 0.00  | 0                  | 0.00  | 0       | 0.00  | 0       | 0.00 | 0             | 0.00 | 0             | 0.00 | 0                     | 0.00 | 0                        | 0.00 | 0               | 0.00 | 0                      | 0.00 | 0                         | 0.00 | 2.45   | 14  | 13        | 13            | 27                         | 0.387         |               |             |
| 22         | Pali                | 261                | 0.783          | 0  | 0.00  | 0                  | 0.00  | 0       | 0.00  | 0       | 0.00 | 0             | 0.00 | 0             | 0.00 | 0                     | 0.00 | 0                        | 0.00 | 0               | 0.00 | 0                      | 0.00 | 0                         | 0.00 | 5.05   | 31  | 13        | 13            | 44                         | 0.783         |               |             |
| 23         | Raghurampur         | 108                | 0.324          | 0  | 0.00  | 0                  | 0.00  | 0       | 0.00  | 0       | 0.00 | 0             | 0.00 | 0             | 0.00 | 0                     | 0.00 | 0                        | 0.00 | 0               | 0.00 | 0                      | 0.00 | 0                         | 0.00 | 1.95   | 12  | 11        | 11            | 23                         | 0.324         |               |             |
| 24         | Ramchandarpur       | 70                 | 0.210          | 0  | 0.00  | 0                  | 0.00  | 0       | 0.00  | 0       | 0.00 | 0             | 0.00 | 0             | 0.00 | 0                     | 0.00 | 0                        | 0.00 | 0               | 0.00 | 0                      | 0.00 | 0                         | 0.00 | 1.20   | 9   | 6         | 6             | 15                         | 0.210         |               |             |
| 25         | Saripur Urf Umarpur | 151                | 0.453          | 0  | 0.00  | 0                  | 0.00  | 0       | 0.00  | 0       | 0.00 | 0             | 0.00 | 0             | 0.00 | 0                     | 0.00 | 0                        | 0.00 | 0               | 0.00 | 0                      | 0.00 | 0                         | 0.00 | 2.65   | 19  | 11        | 11            | 30                         | 0.453         |               |             |
| 26         | Vairi Parawa        | 153                | 0.459          | 0  | 0.00  | 0                  | 0.00  | 0       | 0.00  | 0       | 0.00 | 0             | 0.00 | 0             | 0.00 | 0                     | 0.00 | 0                        | 0.00 | 0               | 0.00 | 0                      | 0.00 | 0                         | 0.00 | 3.50   | 14  | 17        | 17            | 31                         | 0.459         |               |             |
| 27         | Vari                | 200                | 0.600          | 0  | 0.00  | 0                  | 0.00  | 0       | 0.00  | 0       | 0.00 | 0             | 0.00 | 0             | 0.00 | 0                     | 0.00 | 0                        | 0.00 | 0               | 0.00 | 0                      | 0.00 | 0                         | 0.00 | 3.90   | 24  | 15        | 15            | 39                         | 0.600         |               |             |
| 28         | Veer Bhadra Patti   | 588                | 1.764          | 0  | 0.00  | 0                  | 0.00  | 0       | 0.00  | 0       | 0.00 | 0             | 0.00 | 0             | 0.00 | 0                     | 0.00 | 0                        | 0.00 | 0               | 0.00 | 0                      | 0.00 | 0                         | 0.00 | 11.50  | 73  | 20        | 20            | 93                         | 1.764         |               |             |
| 29         | Veerampur           | 163                | 0.489          | 0  | 0.00  | 0                  | 0.00  | 0       | 0.00  | 0       | 0.00 | 0             | 0.00 | 0             | 0.00 | 0                     | 0.00 | 0                        | 0.00 | 0               | 0.00 | 0                      | 0.00 | 0                         | 0.00 | 2.90   | 20  | 16        | 16            | 36                         | 0.489         |               |             |
| TOTAL :    |                     | 5760               | 17.2800        | 0  | 0.000 | 0                  | 0.000 | 0       | 0.000 | 0       | 0.00 | 0             | 0.00 | 0             | 0.00 | 0                     | 0.00 | 0                        | 0.00 | 0               | 0.00 | 0                      | 0.00 | 0                         | 0.00 | 108.15 | 681 | 414       | 414           | 1095                       | 17.279        |               |             |

\* Please Refer Unit Cost Table for Actual Value.

| IVth Year      |                     |                    |                 | WC WISE ACTION PLAN OF PRODUCTION SYSTEM AND MICRO-ENTERPRISES UNDER |      |                          |      |           |      |      |      |        |      | Veerbhadrapatti, IWMP-IV         |      | District-           |      | Bhadohi (St Ravidas Nagar) |      |           |      |
|----------------|---------------------|--------------------|-----------------|--|------|--------------------------|------|-----------|------|------|------|--------|------|----------------------------------|------|---------------------|------|----------------------------|------|-----------|------|
| S. No.         | Name of WC          | Planned Area in ha | Amount in Lakhs | Crop Demonstration   |      |                          |      |           |      |      |      |        |      | Vegetables                       |      |                     |      |                            |      |           |      |
|                |                     |                    |                 | Per Millets  |      | Pulses - Urd/Moong/Arhar |      | Oil Seeds |      | Chia |      | Quinoa |      | Tomato/Brinjal/Okra/Shimla Mirch |      | Cauliflower/Cabbage |      | Cucurbits                  |      | Shakbhaji |      |
|                |                     |                    |                 | Phy  | Fin  | Phy                      | Fin  | Phy       | Fin  | Phy  | Fin  | Phy    | Fin  | Phy                              | Fin  | Phy                 | Fin  | Phy                        | Fin  | Phy       | Fin  |
| 1              | Amilhara            | 229                | 0.687           | 0.00   | 0.00 | 0.00                     | 0.00 | 0.00      | 0.00 | 0.00 | 0.00 | 0.00   | 0.00 | 0.00                             | 0.00 | 0.00                | 0.00 | 0.00                       | 0.00 | 0.00      | 0.00 |
| 2              | Bavai               | 200                | 0.600           | 0.00   | 0.00 | 0.00                     | 0.00 | 0.00      | 0.00 | 0.00 | 0.00 | 0.00   | 0.00 | 0.00                             | 0.00 | 0.00                | 0.00 | 0.00                       | 0.00 | 0.00      | 0.00 |
| 3              | Bhawri              | 268                | 0.804           | 0.00   | 0.00 | 0.00                     | 0.00 | 0.00      | 0.00 | 0.00 | 0.00 | 0.00   | 0.00 | 0.00                             | 0.00 | 0.00                | 0.00 | 0.00                       | 0.00 | 0.00      | 0.00 |
| 4              | Chak Kishundas      | 225                | 0.675           | 0.00   | 0.00 | 0.00                     | 0.00 | 0.00      | 0.00 | 0.00 | 0.00 | 0.00   | 0.00 | 0.00                             | 0.00 | 0.00                | 0.00 | 0.00                       | 0.00 | 0.00      | 0.00 |
| 5              | Ganeshraypur        | 136                | 0.408           | 0.00   | 0.00 | 0.00                     | 0.00 | 0.00      | 0.00 | 0.00 | 0.00 | 0.00   | 0.00 | 0.00                             | 0.00 | 0.00                | 0.00 | 0.00                       | 0.00 | 0.00      | 0.00 |
| 6              | Ghatampur           | 307                | 0.921           | 0.00   | 0.00 | 0.00                     | 0.00 | 0.00      | 0.00 | 0.00 | 0.00 | 0.00   | 0.00 | 0.00                             | 0.00 | 0.00                | 0.00 | 0.00                       | 0.00 | 0.00      | 0.00 |
| 7              | Jagatpur            | 101                | 0.303           | 0.00   | 0.00 | 0.00                     | 0.00 | 0.00      | 0.00 | 0.00 | 0.00 | 0.00   | 0.00 | 0.00                             | 0.00 | 0.00                | 0.00 | 0.00                       | 0.00 | 0.00      | 0.00 |
| 8              | Jorai               | 182                | 0.546           | 0.00   | 0.00 | 0.00                     | 0.00 | 0.00      | 0.00 | 0.00 | 0.00 | 0.00   | 0.00 | 0.00                             | 0.00 | 0.00                | 0.00 | 0.00                       | 0.00 | 0.00      | 0.00 |
| 9              | Kalipur             | 125                | 0.375           | 0.00   | 0.00 | 0.00                     | 0.00 | 0.00      | 0.00 | 0.00 | 0.00 | 0.00   | 0.00 | 0.00                             | 0.00 | 0.00                | 0.00 | 0.00                       | 0.00 | 0.00      | 0.00 |
| 10             | Kanakpur            | 239                | 0.717           | 0.00   | 0.00 | 0.00                     | 0.00 | 0.00      | 0.00 | 0.00 | 0.00 | 0.00   | 0.00 | 0.00                             | 0.00 | 0.00                | 0.00 | 0.00                       | 0.00 | 0.00      | 0.00 |
| 11             | Karigaon            | 132                | 0.396           | 0.00   | 0.00 | 0.00                     | 0.00 | 0.00      | 0.00 | 0.00 | 0.00 | 0.00   | 0.00 | 0.00                             | 0.00 | 0.00                | 0.00 | 0.00                       | 0.00 | 0.00      | 0.00 |
| 12             | Kasidaha            | 318                | 0.954           | 0.00   | 0.00 | 0.00                     | 0.00 | 0.00      | 0.00 | 0.00 | 0.00 | 0.00   | 0.00 | 0.00                             | 0.00 | 0.00                | 0.00 | 0.00                       | 0.00 | 0.00      | 0.00 |
| 13             | Keshopur Sarpataha  | 231                | 0.693           | 0.00   | 0.00 | 0.00                     | 0.00 | 0.00      | 0.00 | 0.00 | 0.00 | 0.00   | 0.00 | 0.00                             | 0.00 | 0.00                | 0.00 | 0.00                       | 0.00 | 0.00      | 0.00 |
| 14             | Kheokhar            | 100                | 0.300           | 0.00   | 0.00 | 0.00                     | 0.00 | 0.00      | 0.00 | 0.00 | 0.00 | 0.00   | 0.00 | 0.00                             | 0.00 | 0.00                | 0.00 | 0.00                       | 0.00 | 0.00      | 0.00 |
| 15             | Kusauli             | 103                | 0.309           | 0.00   | 0.00 | 0.00                     | 0.00 | 0.00      | 0.00 | 0.00 | 0.00 | 0.00   | 0.00 | 0.00                             | 0.00 | 0.00                | 0.00 | 0.00                       | 0.00 | 0.00      | 0.00 |
| 16             | Lakhano             | 265                | 0.795           | 0.00   | 0.00 | 0.00                     | 0.00 | 0.00      | 0.00 | 0.00 | 0.00 | 0.00   | 0.00 | 0.00                             | 0.00 | 0.00                | 0.00 | 0.00                       | 0.00 | 0.00      | 0.00 |
| 17             | Galhaiya            | 122                | 0.366           | 0.00   | 0.00 | 0.00                     | 0.00 | 0.00      | 0.00 | 0.00 | 0.00 | 0.00   | 0.00 | 0.00                             | 0.00 | 0.00                | 0.00 | 0.00                       | 0.00 | 0.00      | 0.00 |
| 18             | Mau Ramshala        | 248                | 0.744           | 0.00   | 0.00 | 0.00                     | 0.00 | 0.00      | 0.00 | 0.00 | 0.00 | 0.00   | 0.00 | 0.00                             | 0.00 | 0.00                | 0.00 | 0.00                       | 0.00 | 0.00      | 0.00 |
| 19             | Meenapur            | 182                | 0.546           | 0.00   | 0.00 | 0.00                     | 0.00 | 0.00      | 0.00 | 0.00 | 0.00 | 0.00   | 0.00 | 0.00                             | 0.00 | 0.00                | 0.00 | 0.00                       | 0.00 | 0.00      | 0.00 |
| 20             | Nagmanpur           | 224                | 0.672           | 0.00   | 0.00 | 0.00                     | 0.00 | 0.00      | 0.00 | 0.00 | 0.00 | 0.00   | 0.00 | 0.00                             | 0.00 | 0.00                | 0.00 | 0.00                       | 0.00 | 0.00      | 0.00 |
| 21             | Nathaiपुर           | 129                | 0.387           | 0.00   | 0.00 | 0.00                     | 0.00 | 0.00      | 0.00 | 0.00 | 0.00 | 0.00   | 0.00 | 0.00                             | 0.00 | 0.00                | 0.00 | 0.00                       | 0.00 | 0.00      | 0.00 |
| 22             | Pali                | 261                | 0.783           | 0.00   | 0.00 | 0.00                     | 0.00 | 0.00      | 0.00 | 0.00 | 0.00 | 0.00   | 0.00 | 0.00                             | 0.00 | 0.00                | 0.00 | 0.00                       | 0.00 | 0.00      | 0.00 |
| 23             | Raghurampur         | 108                | 0.324           | 0.00   | 0.00 | 0.00                     | 0.00 | 0.00      | 0.00 | 0.00 | 0.00 | 0.00   | 0.00 | 0.00                             | 0.00 | 0.00                | 0.00 | 0.00                       | 0.00 | 0.00      | 0.00 |
| 24             | Ramchandarpur       | 70                 | 0.210           | 0.00   | 0.00 | 0.00                     | 0.00 | 0.00      | 0.00 | 0.00 | 0.00 | 0.00   | 0.00 | 0.00                             | 0.00 | 0.00                | 0.00 | 0.00                       | 0.00 | 0.00      | 0.00 |
| 25             | Saripur Urf Umarpur | 151                | 0.453           | 0.00   | 0.00 | 0.00                     | 0.00 | 0.00      | 0.00 | 0.00 | 0.00 | 0.00   | 0.00 | 0.00                             | 0.00 | 0.00                | 0.00 | 0.00                       | 0.00 | 0.00      | 0.00 |
| 26             | Vairi Parawa        | 153                | 0.459           | 0.00   | 0.00 | 0.00                     | 0.00 | 0.00      | 0.00 | 0.00 | 0.00 | 0.00   | 0.00 | 0.00                             | 0.00 | 0.00                | 0.00 | 0.00                       | 0.00 | 0.00      | 0.00 |
| 27             | Vari                | 200                | 0.600           | 0.00   | 0.00 | 0.00                     | 0.00 | 0.00      | 0.00 | 0.00 | 0.00 | 0.00   | 0.00 | 0.00                             | 0.00 | 0.00                | 0.00 | 0.00                       | 0.00 | 0.00      | 0.00 |
| 28             | Veer Bhadra Patti   | 588                | 1.764           | 0.00   | 0.00 | 0.00                     | 0.00 | 0.00      | 0.00 | 0.00 | 0.00 | 0.00   | 0.00 | 0.00                             | 0.00 | 0.00                | 0.00 | 0.00                       | 0.00 | 0.00      | 0.00 |
| 29             | Veerampur           | 163                | 0.489           | 0.00   | 0.00 | 0.00                     | 0.00 | 0.00      | 0.00 | 0.00 | 0.00 | 0.00   | 0.00 | 0.00                             | 0.00 | 0.00                | 0.00 | 0.00                       | 0.00 | 0.00      | 0.00 |
| <b>TOTAL :</b> |                     | <b>5760</b>        | <b>17.2800</b>  | 0.00   | 0.00 | 0.00                     | 0.00 | 0.00      | 0.00 | 0.00 | 0.00 | 0.00   | 0.00 | 0.00                             | 0.00 | 0.00                | 0.00 | 0.00                       | 0.00 | 0.00      | 0.00 |

\* Please Refer Unit Cost Table for Actual Value.

| IVth Year      |                     |                    |                 | WC WISE ACTION PLAN OF PRODUCTION SYSTEM AND MICRO-ENTERPRISES UNDER |      |                                 |      |        |      |              |      |             |      |               |      |         |       | Veerbhadrapatti, IWMP-IV |       |               |       | District-  |       | Bhadohi (St Ravidas Nagar) |       |                    |       |     |     |
|----------------|---------------------|--------------------|-----------------|--|------|---------------------------------|------|--------|------|--------------|------|-------------|------|---------------|------|---------|-------|--------------------------|-------|---------------|-------|------------|-------|----------------------------|-------|--------------------|-------|-----|-----|
| S. No.         | Name of WC          | Planned Area in ha | Amount in Lakhs | Spices   |      |                                 |      |        |      | Floriculture |      |             |      | Agro-forestry |      | IPM Kit |       | Seed Kit                 |       | Vegetable Kit |       | Fodder Kit |       | Fisheries                  |       | Singhade Ki Khetti |       |     |     |
|                |                     |                    |                 | Garlic/ Ginger/ Turmeric   |      | Coriander/ Methi/ Saun/ Kalauji |      | Chilly |      | Marry Gold   |      | Deshi Gulab |      | Phy           | Fin  | Phy     | Fin   | Phy                      | Fin   | Phy           | Fin   | Phy        | Fin   | Phy                        | Fin   | Phy                | Fin   | Phy | Fin |
|                |                     |                    |                 | Phy  | Fin  | Phy                             | Fin  | Phy    | Fin  | Phy          | Fin  | Phy         | Fin  |               |      |         |       |                          |       |               |       |            |       |                            |       |                    |       |     |     |
| 1              | Amilhara            | 229                | 0.687           | 0.00   | 0.00 | 0.00                            | 0.00 | 0.00   | 0.00 | 0.00         | 0.00 | 0.00        | 0.00 | 0.00          | 0.00 | 1       | 0.02  | 4                        | 0.020 | 4             | 0.008 | 1          | 0.005 | 1                          | 0.100 | 1                  | 0.050 |     |     |
| 2              | Bavai               | 200                | 0.600           | 0.00   | 0.00 | 0.00                            | 0.00 | 0.00   | 0.00 | 0.00         | 0.00 | 0.00        | 0.00 | 0.00          | 0.00 | 1       | 0.02  | 6                        | 0.030 | 3             | 0.006 | 2          | 0.010 | 0                          | 0.000 | 1                  | 0.050 |     |     |
| 3              | Bhawri              | 268                | 0.804           | 0.00   | 0.00 | 0.00                            | 0.00 | 0.00   | 0.00 | 0.00         | 0.00 | 0.00        | 0.00 | 0.00          | 0.00 | 0       | 0.00  | 4                        | 0.020 | 5             | 0.010 | 2          | 0.010 | 0                          | 0.000 | 0                  | 0.000 |     |     |
| 4              | Chak Kishundas      | 225                | 0.675           | 0.00   | 0.00 | 0.00                            | 0.00 | 0.00   | 0.00 | 0.00         | 0.00 | 0.00        | 0.00 | 0.00          | 0.00 | 1       | 0.02  | 5                        | 0.025 | 8             | 0.016 | 2          | 0.010 | 1                          | 0.100 | 1                  | 0.050 |     |     |
| 5              | Ganeshraypur        | 136                | 0.408           | 0.00   | 0.00 | 0.00                            | 0.00 | 0.00   | 0.00 | 0.00         | 0.00 | 0.00        | 0.00 | 0.00          | 0.00 | 1       | 0.02  | 7                        | 0.035 | 7             | 0.014 | 2          | 0.010 | 0                          | 0.000 | 0                  | 0.000 |     |     |
| 6              | Ghatampur           | 307                | 0.921           | 0.00   | 0.00 | 0.00                            | 0.00 | 0.00   | 0.00 | 0.00         | 0.00 | 0.00        | 0.00 | 0.00          | 0.00 | 1       | 0.02  | 4                        | 0.020 | 6             | 0.012 | 1          | 0.005 | 1                          | 0.100 | 1                  | 0.050 |     |     |
| 7              | Jagatpur            | 101                | 0.303           | 0.00   | 0.00 | 0.00                            | 0.00 | 0.00   | 0.00 | 0.00         | 0.00 | 0.00        | 0.00 | 0.00          | 0.00 | 0       | 0.00  | 5                        | 0.025 | 7             | 0.014 | 2          | 0.010 | 0                          | 0.000 | 0                  | 0.000 |     |     |
| 8              | Jorai               | 182                | 0.546           | 0.00   | 0.00 | 0.00                            | 0.00 | 0.00   | 0.00 | 0.00         | 0.00 | 0.00        | 0.00 | 0.00          | 0.00 | 1       | 0.02  | 4                        | 0.020 | 6             | 0.012 | 2          | 0.010 | 0                          | 0.000 | 0                  | 0.000 |     |     |
| 9              | Kalipur             | 125                | 0.375           | 0.00   | 0.00 | 0.00                            | 0.00 | 0.00   | 0.00 | 0.00         | 0.00 | 0.00        | 0.00 | 0.00          | 0.00 | 1       | 0.02  | 6                        | 0.030 | 8             | 0.016 | 2          | 0.010 | 0                          | 0.000 | 0                  | 0.000 |     |     |
| 10             | Kanakpur            | 239                | 0.717           | 0.00   | 0.00 | 0.00                            | 0.00 | 0.00   | 0.00 | 0.00         | 0.00 | 0.00        | 0.00 | 0.00          | 0.00 | 1       | 0.02  | 7                        | 0.035 | 9             | 0.018 | 3          | 0.015 | 0                          | 0.000 | 0                  | 0.000 |     |     |
| 11             | Karigaon            | 132                | 0.396           | 0.00   | 0.00 | 0.00                            | 0.00 | 0.00   | 0.00 | 0.00         | 0.00 | 0.00        | 0.00 | 0.00          | 0.00 | 1       | 0.02  | 5                        | 0.025 | 6             | 0.012 | 2          | 0.010 | 0                          | 0.000 | 0                  | 0.000 |     |     |
| 12             | Kasidaha            | 318                | 0.954           | 0.00   | 0.00 | 0.00                            | 0.00 | 0.00   | 0.00 | 0.00         | 0.00 | 0.00        | 0.00 | 0.00          | 0.00 | 1       | 0.02  | 6                        | 0.030 | 5             | 0.010 | 2          | 0.010 | 1                          | 0.100 | 1                  | 0.050 |     |     |
| 13             | Keshopur Sarpataha  | 231                | 0.693           | 0.00   | 0.00 | 0.00                            | 0.00 | 0.00   | 0.00 | 0.00         | 0.00 | 0.00        | 0.00 | 0.00          | 0.00 | 1       | 0.02  | 5                        | 0.025 | 2             | 0.004 | 2          | 0.010 | 0                          | 0.000 | 0                  | 0.000 |     |     |
| 14             | Kheokhar            | 100                | 0.300           | 0.00   | 0.00 | 0.00                            | 0.00 | 0.00   | 0.00 | 0.00         | 0.00 | 0.00        | 0.00 | 0.00          | 0.00 | 1       | 0.02  | 4                        | 0.020 | 8             | 0.016 | 2          | 0.010 | 0                          | 0.000 | 0                  | 0.000 |     |     |
| 15             | Kusauli             | 103                | 0.309           | 0.00   | 0.00 | 0.00                            | 0.00 | 0.00   | 0.00 | 0.00         | 0.00 | 0.00        | 0.00 | 0.00          | 0.00 | 0       | 0.00  | 5                        | 0.025 | 5             | 0.010 | 2          | 0.010 | 0                          | 0.000 | 0                  | 0.000 |     |     |
| 16             | Lakhano             | 265                | 0.795           | 0.00   | 0.00 | 0.00                            | 0.00 | 0.00   | 0.00 | 0.00         | 0.00 | 0.00        | 0.00 | 0.00          | 0.00 | 1       | 0.02  | 6                        | 0.030 | 3             | 0.006 | 2          | 0.010 | 0                          | 0.000 | 0                  | 0.000 |     |     |
| 17             | Galhaiya            | 122                | 0.366           | 0.00   | 0.00 | 0.00                            | 0.00 | 0.00   | 0.00 | 0.00         | 0.00 | 0.00        | 0.00 | 0.00          | 0.00 | 1       | 0.02  | 5                        | 0.025 | 6             | 0.012 | 2          | 0.010 | 0                          | 0.000 | 0                  | 0.000 |     |     |
| 18             | Mau Ramshala        | 248                | 0.744           | 0.00   | 0.00 | 0.00                            | 0.00 | 0.00   | 0.00 | 0.00         | 0.00 | 0.00        | 0.00 | 0.00          | 0.00 | 1       | 0.02  | 4                        | 0.020 | 5             | 0.010 | 2          | 0.010 | 0                          | 0.000 | 0                  | 0.000 |     |     |
| 19             | Meenapur            | 182                | 0.546           | 0.00   | 0.00 | 0.00                            | 0.00 | 0.00   | 0.00 | 0.00         | 0.00 | 0.00        | 0.00 | 0.00          | 0.00 | 1       | 0.02  | 4                        | 0.020 | 6             | 0.012 | 2          | 0.010 | 0                          | 0.000 | 0                  | 0.000 |     |     |
| 20             | Nagmanpur           | 224                | 0.672           | 0.00   | 0.00 | 0.00                            | 0.00 | 0.00   | 0.00 | 0.00         | 0.00 | 0.00        | 0.00 | 0.00          | 0.00 | 1       | 0.02  | 6                        | 0.030 | 4             | 0.008 | 2          | 0.010 | 1                          | 0.100 | 1                  | 0.050 |     |     |
| 21             | Nathapur            | 129                | 0.387           | 0.00   | 0.00 | 0.00                            | 0.00 | 0.00   | 0.00 | 0.00         | 0.00 | 0.00        | 0.00 | 0.00          | 0.00 | 1       | 0.02  | 4                        | 0.020 | 4             | 0.008 | 1          | 0.005 | 0                          | 0.000 | 0                  | 0.000 |     |     |
| 22             | Pali                | 261                | 0.783           | 0.00   | 0.00 | 0.00                            | 0.00 | 0.00   | 0.00 | 0.00         | 0.00 | 0.00        | 0.00 | 0.00          | 0.00 | 1       | 0.02  | 5                        | 0.025 | 7             | 0.014 | 2          | 0.010 | 0                          | 0.000 | 0                  | 0.000 |     |     |
| 23             | Raghurampur         | 108                | 0.324           | 0.00   | 0.00 | 0.00                            | 0.00 | 0.00   | 0.00 | 0.00         | 0.00 | 0.00        | 0.00 | 0.00          | 0.00 | 1       | 0.02  | 7                        | 0.035 | 5             | 0.010 | 2          | 0.010 | 0                          | 0.000 | 0                  | 0.000 |     |     |
| 24             | Ramchandarpur       | 70                 | 0.210           | 0.00   | 0.00 | 0.00                            | 0.00 | 0.00   | 0.00 | 0.00         | 0.00 | 0.00        | 0.00 | 0.00          | 0.00 | 0       | 0.00  | 4                        | 0.020 | 3             | 0.006 | 2          | 0.010 | 0                          | 0.000 | 0                  | 0.000 |     |     |
| 25             | Saripur Urf Umarpur | 151                | 0.453           | 0.00   | 0.00 | 0.00                            | 0.00 | 0.00   | 0.00 | 0.00         | 0.00 | 0.00        | 0.00 | 0.00          | 0.00 | 1       | 0.02  | 5                        | 0.025 | 7             | 0.014 | 2          | 0.010 | 0                          | 0.000 | 0                  | 0.000 |     |     |
| 26             | Vairi Parawa        | 153                | 0.459           | 0.00   | 0.00 | 0.00                            | 0.00 | 0.00   | 0.00 | 0.00         | 0.00 | 0.00        | 0.00 | 0.00          | 0.00 | 1       | 0.02  | 4                        | 0.020 | 5             | 0.010 | 2          | 0.010 | 0                          | 0.000 | 0                  | 0.000 |     |     |
| 27             | Vari                | 200                | 0.600           | 0.00   | 0.00 | 0.00                            | 0.00 | 0.00   | 0.00 | 0.00         | 0.00 | 0.00        | 0.00 | 0.00          | 0.00 | 1       | 0.02  | 7                        | 0.035 | 3             | 0.006 | 2          | 0.010 | 0                          | 0.000 | 0                  | 0.000 |     |     |
| 28             | Veer Bhadra Patti   | 588                | 1.764           | 0.00   | 0.00 | 0.00                            | 0.00 | 0.00   | 0.00 | 0.00         | 0.00 | 0.00        | 0.00 | 0.00          | 0.00 | 1       | 0.02  | 3                        | 0.015 | 5             | 0.010 | 1          | 0.005 | 2                          | 0.200 | 1                  | 0.050 |     |     |
| 29             | Veerampur           | 163                | 0.489           | 0.00   | 0.00 | 0.00                            | 0.00 | 0.00   | 0.00 | 0.00         | 0.00 | 0.00        | 0.00 | 0.00          | 0.00 | 0       | 0.00  | 4                        | 0.020 | 5             | 0.010 | 1          | 0.005 | 0                          | 0.000 | 0                  | 0.000 |     |     |
| <b>TOTAL :</b> |                     | <b>5760</b>        | <b>17.2800</b>  | 0.00   | 0.00 | 0.00                            | 0.00 | 0.00   | 0.00 | 0.00         | 0.00 | 0.00        | 0.00 | 0.00          | 0.00 | 24      | 0.480 | 145                      | 0.725 | 157           | 0.314 | 54         | 0.270 | 7                          | 0.700 | 7                  | 0.350 |     |     |

\* Please Refer Unit Cost Table for Actual Value.

| IVth Year      |                     |                    |                 | WC WISE ACTION PLAN OF PRODUCTION SYSTEM AND MICRO-ENTERPRISES UNDER |       |                  |       |                     |       |                      |       |                             |       |         |       |             |       |             |       |             |       | Veerbhadrappatti, IWMP-IV |       |                 |       | District-                         |       | Bhadohi (St Ravidas Nagar) |       |
|----------------|---------------------|--------------------|-----------------|--|-------|------------------|-------|---------------------|-------|----------------------|-------|-----------------------------|-------|---------|-------|-------------|-------|-------------|-------|-------------|-------|---------------------------|-------|-----------------|-------|-----------------------------------|-------|----------------------------|-------|
| S. No.         | Name of WC          | Planned Area in ha | Amount in Lakhs | Plastic Tray Nursery   |       | Low Tunnel House |       | Animal Health Camps |       | Distribution of Buck |       | Mini Agriculture Equipments |       |         |       |             |       |             |       |             |       |                           |       |                 |       |                                   |       |                            |       |
|                |                     |                    |                 | Phy  | Fin   | Phy              | Fin   | Phy                 | Fin   | Phy                  | Fin   | Winnowing Fan               |       | Sprayer |       | Broadcaster |       | Drum Seeder |       | Cono Weeder |       | Seed Treatment Drum       |       | Irrigation Pipe |       | Portable Pump for Lift Irrigation |       | Mushroom Cultivation       |       |
|                |                     |                    |                 |  |       |                  |       |                     |       |                      |       | Phy                         | Fin   | Phy     | Fin   | Phy         | Fin   | Phy         | Fin   | Phy         | Fin   | Phy                       | Fin   | Phy             | Fin   | Phy                               | Fin   | Phy                        | Fin   |
| 1              | Amilhara            | 229                | 0.687           | 1  | 0.050 | 1                | 0.020 | 1                   | 0.100 | 1                    | 0.050 | 2                           | 0.06  | 2       | 0.06  | 2           | 0.03  | 1           | 0.08  | 1           | 0.014 | 1                         | 0.02  | 0               | 0.00  | 0                                 | 0.00  | 0                          | 0.00  |
| 2              | Bavai               | 200                | 0.600           | 1  | 0.050 | 1                | 0.020 | 1                   | 0.100 | 1                    | 0.050 | 2                           | 0.06  | 2       | 0.06  | 2           | 0.03  | 1           | 0.08  | 1           | 0.014 | 1                         | 0.02  | 0               | 0.00  | 0                                 | 0.00  | 0                          | 0.00  |
| 3              | Bhawri              | 268                | 0.804           | 1  | 0.050 | 1                | 0.020 | 1                   | 0.100 | 1                    | 0.050 | 2                           | 0.06  | 2       | 0.06  | 2           | 0.03  | 1           | 0.08  | 1           | 0.014 | 1                         | 0.02  | 1               | 0.04  | 1                                 | 0.24  | 0                          | 0.00  |
| 4              | Chak Kishundas      | 225                | 0.675           | 1  | 0.050 | 2                | 0.040 | 1                   | 0.100 | 0                    | 0.000 | 2                           | 0.06  | 2       | 0.06  | 2           | 0.03  | 1           | 0.08  | 1           | 0.014 | 1                         | 0.02  | 0               | 0.00  | 0                                 | 0.00  | 0                          | 0.00  |
| 5              | Ganeshraypur        | 136                | 0.408           | 1  | 0.050 | 1                | 0.020 | 0                   | 0.000 | 0                    | 0.000 | 2                           | 0.06  | 4       | 0.12  | 3           | 0.05  | 0           | 0.00  | 1           | 0.014 | 1                         | 0.02  | 0               | 0.00  | 0                                 | 0.00  | 0                          | 0.00  |
| 6              | Ghatampur           | 307                | 0.921           | 1  | 0.050 | 1                | 0.020 | 1                   | 0.100 | 0                    | 0.000 | 2                           | 0.06  | 2       | 0.06  | 2           | 0.03  | 1           | 0.08  | 1           | 0.014 | 1                         | 0.02  | 1               | 0.04  | 1                                 | 0.24  | 0                          | 0.00  |
| 7              | Jagatpur            | 101                | 0.303           | 1  | 0.050 | 1                | 0.020 | 0                   | 0.000 | 0                    | 0.000 | 2                           | 0.06  | 2       | 0.06  | 2           | 0.03  | 0           | 0.00  | 1           | 0.014 | 1                         | 0.02  | 0               | 0.00  | 0                                 | 0.00  | 0                          | 0.00  |
| 8              | Jorai               | 182                | 0.546           | 0  | 0.000 | 1                | 0.020 | 0                   | 0.000 | 0                    | 0.000 | 2                           | 0.06  | 2       | 0.06  | 2           | 0.03  | 0           | 0.00  | 1           | 0.014 | 1                         | 0.02  | 1               | 0.04  | 1                                 | 0.24  | 0                          | 0.00  |
| 9              | Kalipur             | 125                | 0.375           | 0  | 0.000 | 2                | 0.040 | 0                   | 0.000 | 0                    | 0.000 | 2                           | 0.06  | 4       | 0.12  | 3           | 0.05  | 0           | 0.00  | 1           | 0.014 | 1                         | 0.02  | 0               | 0.00  | 0                                 | 0.00  | 0                          | 0.00  |
| 10             | Kanakpur            | 239                | 0.717           | 0  | 0.000 | 1                | 0.020 | 1                   | 0.100 | 0                    | 0.000 | 2                           | 0.06  | 3       | 0.09  | 3           | 0.05  | 0           | 0.00  | 1           | 0.014 | 1                         | 0.02  | 1               | 0.04  | 1                                 | 0.24  | 0                          | 0.00  |
| 11             | Karigaon            | 132                | 0.396           | 0  | 0.000 | 2                | 0.040 | 0                   | 0.000 | 0                    | 0.000 | 3                           | 0.09  | 4       | 0.12  | 3           | 0.05  | 0           | 0.00  | 1           | 0.014 | 1                         | 0.02  | 0               | 0.00  | 0                                 | 0.00  | 0                          | 0.00  |
| 12             | Kasidaha            | 318                | 0.954           | 1  | 0.050 | 2                | 0.040 | 1                   | 0.100 | 0                    | 0.000 | 2                           | 0.06  | 2       | 0.06  | 2           | 0.03  | 1           | 0.08  | 1           | 0.014 | 1                         | 0.02  | 1               | 0.04  | 1                                 | 0.24  | 0                          | 0.00  |
| 13             | Keshopur Sarpataha  | 231                | 0.693           | 0  | 0.000 | 1                | 0.020 | 1                   | 0.100 | 1                    | 0.050 | 2                           | 0.06  | 2       | 0.06  | 2           | 0.03  | 0           | 0.00  | 1           | 0.014 | 1                         | 0.02  | 1               | 0.04  | 1                                 | 0.24  | 0                          | 0.00  |
| 14             | Kheokhar            | 100                | 0.300           | 0  | 0.000 | 1                | 0.020 | 0                   | 0.000 | 0                    | 0.000 | 2                           | 0.06  | 3       | 0.09  | 2           | 0.03  | 0           | 0.00  | 1           | 0.014 | 1                         | 0.02  | 0               | 0.00  | 0                                 | 0.00  | 0                          | 0.00  |
| 15             | Kusauli             | 103                | 0.309           | 0  | 0.000 | 1                | 0.020 | 0                   | 0.000 | 0                    | 0.000 | 2                           | 0.06  | 4       | 0.12  | 2           | 0.03  | 0           | 0.00  | 1           | 0.014 | 1                         | 0.02  | 0               | 0.00  | 0                                 | 0.00  | 0                          | 0.00  |
| 16             | Lakhano             | 265                | 0.795           | 1  | 0.050 | 1                | 0.020 | 1                   | 0.100 | 1                    | 0.050 | 2                           | 0.06  | 3       | 0.09  | 3           | 0.05  | 0           | 0.00  | 1           | 0.014 | 1                         | 0.02  | 1               | 0.04  | 1                                 | 0.24  | 0                          | 0.00  |
| 17             | Galhaiya            | 122                | 0.366           | 1  | 0.050 | 1                | 0.020 | 0                   | 0.000 | 0                    | 0.000 | 2                           | 0.06  | 3       | 0.09  | 3           | 0.05  | 0           | 0.00  | 1           | 0.014 | 1                         | 0.02  | 0               | 0.00  | 0                                 | 0.00  | 0                          | 0.00  |
| 18             | Mau Ramshala        | 248                | 0.744           | 1  | 0.050 | 2                | 0.040 | 0                   | 0.000 | 1                    | 0.050 | 2                           | 0.06  | 2       | 0.06  | 2           | 0.03  | 1           | 0.08  | 1           | 0.014 | 1                         | 0.02  | 1               | 0.04  | 1                                 | 0.24  | 0                          | 0.00  |
| 19             | Meenapur            | 182                | 0.546           | 0  | 0.000 | 1                | 0.020 | 0                   | 0.000 | 0                    | 0.000 | 2                           | 0.06  | 2       | 0.06  | 2           | 0.03  | 0           | 0.00  | 1           | 0.014 | 1                         | 0.02  | 1               | 0.04  | 1                                 | 0.24  | 0                          | 0.00  |
| 20             | Nagmanpur           | 224                | 0.672           | 0  | 0.000 | 2                | 0.040 | 1                   | 0.100 | 1                    | 0.050 | 2                           | 0.06  | 2       | 0.06  | 2           | 0.03  | 1           | 0.08  | 1           | 0.014 | 1                         | 0.02  | 0               | 0.00  | 0                                 | 0.00  | 0                          | 0.00  |
| 21             | Nathapur            | 129                | 0.387           | 0  | 0.000 | 2                | 0.040 | 0                   | 0.000 | 0                    | 0.000 | 2                           | 0.06  | 3       | 0.09  | 2           | 0.03  | 1           | 0.08  | 1           | 0.014 | 1                         | 0.02  | 0               | 0.00  | 0                                 | 0.00  | 0                          | 0.00  |
| 22             | Pali                | 261                | 0.783           | 0  | 0.000 | 1                | 0.020 | 1                   | 0.100 | 1                    | 0.050 | 2                           | 0.06  | 2       | 0.06  | 2           | 0.03  | 1           | 0.08  | 1           | 0.014 | 1                         | 0.02  | 1               | 0.04  | 1                                 | 0.24  | 0                          | 0.00  |
| 23             | Raghurampur         | 108                | 0.324           | 0  | 0.000 | 1                | 0.020 | 0                   | 0.000 | 0                    | 0.000 | 2                           | 0.06  | 3       | 0.09  | 3           | 0.05  | 0           | 0.00  | 1           | 0.014 | 1                         | 0.02  | 0               | 0.00  | 0                                 | 0.00  | 0                          | 0.00  |
| 24             | Ramchandarpur       | 70                 | 0.210           | 0  | 0.000 | 1                | 0.020 | 0                   | 0.000 | 0                    | 0.000 | 1                           | 0.03  | 2       | 0.06  | 2           | 0.03  | 0           | 0.00  | 1           | 0.014 | 1                         | 0.02  | 0               | 0.00  | 0                                 | 0.00  | 0                          | 0.00  |
| 25             | Saripur Urf Umarpur | 151                | 0.453           | 1  | 0.050 | 2                | 0.040 | 0                   | 0.000 | 0                    | 0.000 | 2                           | 0.06  | 3       | 0.09  | 2           | 0.03  | 1           | 0.08  | 1           | 0.014 | 1                         | 0.02  | 0               | 0.00  | 0                                 | 0.00  | 0                          | 0.00  |
| 26             | Vairi Parawa        | 153                | 0.459           | 1  | 0.050 | 2                | 0.040 | 0                   | 0.000 | 0                    | 0.000 | 2                           | 0.06  | 3       | 0.09  | 3           | 0.05  | 1           | 0.08  | 1           | 0.014 | 1                         | 0.02  | 0               | 0.00  | 0                                 | 0.00  | 0                          | 0.00  |
| 27             | Vari                | 200                | 0.600           | 0  | 0.000 | 1                | 0.020 | 0                   | 0.000 | 0                    | 0.000 | 2                           | 0.06  | 3       | 0.09  | 3           | 0.05  | 0           | 0.00  | 1           | 0.014 | 1                         | 0.02  | 1               | 0.04  | 1                                 | 0.24  | 0                          | 0.00  |
| 28             | Veer Bhadra Patti   | 588                | 1.764           | 1  | 0.050 | 4                | 0.080 | 2                   | 0.200 | 0                    | 0.000 | 2                           | 0.06  | 3       | 0.09  | 2           | 0.03  | 1           | 0.08  | 1           | 0.014 | 1                         | 0.02  | 3               | 0.12  | 3                                 | 0.72  | 0                          | 0.00  |
| 29             | Veerampur           | 163                | 0.489           | 0  | 0.000 | 1                | 0.020 | 0                   | 0.000 | 0                    | 0.000 | 1                           | 0.03  | 2       | 0.06  | 2           | 0.03  | 0           | 0.00  | 1           | 0.014 | 1                         | 0.02  | 1               | 0.04  | 1                                 | 0.24  | 0                          | 0.00  |
| <b>TOTAL :</b> |                     | <b>5760</b>        | <b>17.2800</b>  | 14   | 0.700 | 41               | 0.820 | 13                  | 1.300 | 8                    | 0.400 | 57                          | 1.710 | 76      | 2.280 | 67          | 1.005 | 13          | 1.040 | 29          | 0.406 | 29                        | 0.580 | 15              | 0.600 | 15                                | 3.600 | 0                          | 0.000 |

\* Please Refer Unit Cost Table for Actual Value.

| IVth Year      |                     |                    |                 | WC WISE ACTION PLAN OF PRODUCTION SYSTEM AND MICRO-ENTERPRISES UNDER |       |                    |      |         |      |         |      |               |      |               |      |                       |      |                          |      |                 |      |                        |      | Veerbhadrappatti, IWMP-IV |      |             |          | District-  |               | Bhadohi (St Ravidas Nagar) |               |               |             |
|----------------|---------------------|--------------------|-----------------|--|-------|--------------------|------|---------|------|---------|------|---------------|------|---------------|------|-----------------------|------|--------------------------|------|-----------------|------|------------------------|------|---------------------------|------|-------------|----------|------------|---------------|----------------------------|---------------|---------------|-------------|
| S. No.         | Name of WC          | Planned Area in ha | Amount in Lakhs | Micro-enterprises  |       |                    |      |         |      |         |      |               |      |               |      |                       |      |                          |      |                 |      |                        |      |                           |      |             |          | TOTAL      |               |                            |               |               |             |
|                |                     |                    |                 | Apiculture   |       | Fruit Preservation |      | Poultry |      | Goatary |      | Dairy Product |      | Mini Dal Mill |      | Daliya Making Machine |      | Grain Cleaner Cum Grader |      | Floor Separator |      | Portable Charring Kiln |      | UMMB Block                |      |             |          |            |               |                            |               |               |             |
|                |                     |                    |                 | Phy  | Fin   | Phy                | Fin  | Phy     | Fin  | Phy     | Fin  | Phy           | Fin  | Phy           | Fin  | Phy                   | Fin  | Phy                      | Fin  | Phy             | Fin  | Phy                    | Fin  | Phy                       | Fin  | Phy         | Fin      | Phy in ha  | No. of Farmer | Phy in No.                 | No. of Farmer | Total Farmers | Fin in Lacs |
| 1              | Amilhara            | 229                | 0.687           | 0  | 0.00  | 0                  | 0.00 | 0       | 0.00 | 0       | 0.00 | 0             | 0.00 | 0             | 0.00 | 0                     | 0.00 | 0                        | 0.00 | 0               | 0.00 | 0                      | 0.00 | 0                         | 0.00 | 0.00        | 0        | 25         | 135           | 135                        | 0.687         |               |             |
| 2              | Bavai               | 200                | 0.600           | 0  | 0.00  | 0                  | 0.00 | 0       | 0.00 | 0       | 0.00 | 0             | 0.00 | 0             | 0.00 | 0                     | 0.00 | 0                        | 0.00 | 0               | 0.00 | 0                      | 0.00 | 0                         | 0.00 | 0.00        | 0        | 26         | 91            | 91                         | 0.600         |               |             |
| 3              | Bhawri              | 268                | 0.804           | 0  | 0.00  | 0                  | 0.00 | 0       | 0.00 | 0       | 0.00 | 0             | 0.00 | 0             | 0.00 | 0                     | 0.00 | 0                        | 0.00 | 0               | 0.00 | 0                      | 0.00 | 0                         | 0.00 | 0.00        | 0        | 26         | 89            | 89                         | 0.804         |               |             |
| 4              | Chak Kishundas      | 225                | 0.675           | 0  | 0.00  | 0                  | 0.00 | 0       | 0.00 | 0       | 0.00 | 0             | 0.00 | 0             | 0.00 | 0                     | 0.00 | 0                        | 0.00 | 0               | 0.00 | 0                      | 0.00 | 0                         | 0.00 | 0.00        | 0        | 31         | 22            | 22                         | 0.675         |               |             |
| 5              | Ganeshraypur        | 136                | 0.408           | 0  | 0.00  | 0                  | 0.00 | 0       | 0.00 | 0       | 0.00 | 0             | 0.00 | 0             | 0.00 | 0                     | 0.00 | 0                        | 0.00 | 0               | 0.00 | 0                      | 0.00 | 0                         | 0.00 | 0.00        | 0        | 30         | 19            | 19                         | 0.408         |               |             |
| 6              | Ghatampur           | 307                | 0.921           | 0  | 0.00  | 0                  | 0.00 | 0       | 0.00 | 0       | 0.00 | 0             | 0.00 | 0             | 0.00 | 0                     | 0.00 | 0                        | 0.00 | 0               | 0.00 | 0                      | 0.00 | 0                         | 0.00 | 0.00        | 0        | 28         | 17            | 17                         | 0.921         |               |             |
| 7              | Jagatpur            | 101                | 0.303           | 0  | 0.00  | 0                  | 0.00 | 0       | 0.00 | 0       | 0.00 | 0             | 0.00 | 0             | 0.00 | 0                     | 0.00 | 0                        | 0.00 | 0               | 0.00 | 0                      | 0.00 | 0                         | 0.00 | 0.00        | 0        | 24         | 16            | 16                         | 0.303         |               |             |
| 8              | Jorai               | 182                | 0.546           | 0  | 0.00  | 0                  | 0.00 | 0       | 0.00 | 0       | 0.00 | 0             | 0.00 | 0             | 0.00 | 0                     | 0.00 | 0                        | 0.00 | 0               | 0.00 | 0                      | 0.00 | 0                         | 0.00 | 0.00        | 0        | 24         | 14            | 14                         | 0.546         |               |             |
| 9              | Kalipur             | 125                | 0.375           | 0  | 0.00  | 0                  | 0.00 | 0       | 0.00 | 0       | 0.00 | 0             | 0.00 | 0             | 0.00 | 0                     | 0.00 | 0                        | 0.00 | 0               | 0.00 | 0                      | 0.00 | 0                         | 0.00 | 0.00        | 0        | 30         | 19            | 19                         | 0.375         |               |             |
| 10             | Kanakpur            | 239                | 0.717           | 0  | 0.00  | 0                  | 0.00 | 0       | 0.00 | 0       | 0.00 | 0             | 0.00 | 0             | 0.00 | 0                     | 0.00 | 0                        | 0.00 | 0               | 0.00 | 0                      | 0.00 | 0                         | 0.00 | 0.00        | 0        | 34         | 96            | 96                         | 0.717         |               |             |
| 11             | Karigaon            | 132                | 0.396           | 0  | 0.00  | 0                  | 0.00 | 0       | 0.00 | 0       | 0.00 | 0             | 0.00 | 0             | 0.00 | 0                     | 0.00 | 0                        | 0.00 | 0               | 0.00 | 0                      | 0.00 | 0                         | 0.00 | 0.00        | 0        | 28         | 16            | 16                         | 0.396         |               |             |
| 12             | Kasidaha            | 318                | 0.954           | 0  | 0.00  | 0                  | 0.00 | 0       | 0.00 | 0       | 0.00 | 0             | 0.00 | 0             | 0.00 | 0                     | 0.00 | 0                        | 0.00 | 0               | 0.00 | 0                      | 0.00 | 0                         | 0.00 | 0.00        | 0        | 31         | 19            | 19                         | 0.954         |               |             |
| 13             | Keshopur Sarpataha  | 231                | 0.693           | 0  | 0.00  | 0                  | 0.00 | 0       | 0.00 | 0       | 0.00 | 0             | 0.00 | 0             | 0.00 | 0                     | 0.00 | 0                        | 0.00 | 0               | 0.00 | 0                      | 0.00 | 0                         | 0.00 | 0.00        | 0        | 23         | 86            | 86                         | 0.693         |               |             |
| 14             | Kheokhar            | 100                | 0.300           | 0  | 0.00  | 0                  | 0.00 | 0       | 0.00 | 0       | 0.00 | 0             | 0.00 | 0             | 0.00 | 0                     | 0.00 | 0                        | 0.00 | 0               | 0.00 | 0                      | 0.00 | 0                         | 0.00 | 0.00        | 0        | 25         | 16            | 16                         | 0.300         |               |             |
| 15             | Kusauli             | 103                | 0.309           | 0  | 0.00  | 0                  | 0.00 | 0       | 0.00 | 0       | 0.00 | 0             | 0.00 | 0             | 0.00 | 0                     | 0.00 | 0                        | 0.00 | 0               | 0.00 | 0                      | 0.00 | 0                         | 0.00 | 0.00        | 0        | 23         | 13            | 13                         | 0.309         |               |             |
| 16             | Lakhano             | 265                | 0.795           | 0  | 0.00  | 0                  | 0.00 | 0       | 0.00 | 0       | 0.00 | 0             | 0.00 | 0             | 0.00 | 0                     | 0.00 | 0                        | 0.00 | 0               | 0.00 | 0                      | 0.00 | 0                         | 0.00 | 0.00        | 0        | 28         | 89            | 89                         | 0.795         |               |             |
| 17             | Galhaiya            | 122                | 0.366           | 0  | 0.00  | 0                  | 0.00 | 0       | 0.00 | 0       | 0.00 | 0             | 0.00 | 0             | 0.00 | 0                     | 0.00 | 0                        | 0.00 | 0               | 0.00 | 0                      | 0.00 | 0                         | 0.00 | 0.00        | 0        | 26         | 16            | 16                         | 0.366         |               |             |
| 18             | Mau Ramshala        | 248                | 0.744           | 0  | 0.00  | 0                  | 0.00 | 0       | 0.00 | 0       | 0.00 | 0             | 0.00 | 0             | 0.00 | 0                     | 0.00 | 0                        | 0.00 | 0               | 0.00 | 0                      | 0.00 | 0                         | 0.00 | 0.00        | 0        | 27         | 90            | 90                         | 0.744         |               |             |
| 19             | Meenapur            | 182                | 0.546           | 0  | 0.00  | 0                  | 0.00 | 0       | 0.00 | 0       | 0.00 | 0             | 0.00 | 0             | 0.00 | 0                     | 0.00 | 0                        | 0.00 | 0               | 0.00 | 0                      | 0.00 | 0                         | 0.00 | 0.00        | 0        | 24         | 14            | 14                         | 0.546         |               |             |
| 20             | Nagmanpur           | 224                | 0.672           | 0  | 0.00  | 0                  | 0.00 | 0       | 0.00 | 0       | 0.00 | 0             | 0.00 | 0             | 0.00 | 0                     | 0.00 | 0                        | 0.00 | 0               | 0.00 | 0                      | 0.00 | 0                         | 0.00 | 0.00        | 0        | 28         | 92            | 92                         | 0.672         |               |             |
| 21             | Nathapur            | 129                | 0.387           | 0  | 0.00  | 0                  | 0.00 | 0       | 0.00 | 0       | 0.00 | 0             | 0.00 | 0             | 0.00 | 0                     | 0.00 | 0                        | 0.00 | 0               | 0.00 | 0                      | 0.00 | 0                         | 0.00 | 0.00        | 0        | 22         | 12            | 12                         | 0.387         |               |             |
| 22             | Pali                | 261                | 0.783           | 0  | 0.00  | 0                  | 0.00 | 0       | 0.00 | 0       | 0.00 | 0             | 0.00 | 0             | 0.00 | 0                     | 0.00 | 0                        | 0.00 | 0               | 0.00 | 0                      | 0.00 | 0                         | 0.00 | 0.00        | 0        | 29         | 91            | 91                         | 0.783         |               |             |
| 23             | Raghurampur         | 108                | 0.324           | 0  | 0.00  | 0                  | 0.00 | 0       | 0.00 | 0       | 0.00 | 0             | 0.00 | 0             | 0.00 | 0                     | 0.00 | 0                        | 0.00 | 0               | 0.00 | 0                      | 0.00 | 0                         | 0.00 | 0.00        | 0        | 26         | 16            | 16                         | 0.324         |               |             |
| 24             | Ramchandarpur       | 70                 | 0.210           | 0  | 0.00  | 0                  | 0.00 | 0       | 0.00 | 0       | 0.00 | 0             | 0.00 | 0             | 0.00 | 0                     | 0.00 | 0                        | 0.00 | 0               | 0.00 | 0                      | 0.00 | 0                         | 0.00 | 0.00        | 0        | 17         | 10            | 10                         | 0.210         |               |             |
| 25             | Saripur Urf Umarpur | 151                | 0.453           | 0  | 0.00  | 0                  | 0.00 | 0       | 0.00 | 0       | 0.00 | 0             | 0.00 | 0             | 0.00 | 0                     | 0.00 | 0                        | 0.00 | 0               | 0.00 | 0                      | 0.00 | 0                         | 0.00 | 0.00        | 0        | 28         | 18            | 18                         | 0.453         |               |             |
| 26             | Vairi Parawa        | 153                | 0.459           | 0  | 0.00  | 0                  | 0.00 | 0       | 0.00 | 0       | 0.00 | 0             | 0.00 | 0             | 0.00 | 0                     | 0.00 | 0                        | 0.00 | 0               | 0.00 | 0                      | 0.00 | 0                         | 0.00 | 0.00        | 0        | 26         | 15            | 15                         | 0.459         |               |             |
| 27             | Vari                | 200                | 0.600           | 0  | 0.00  | 0                  | 0.00 | 0       | 0.00 | 0       | 0.00 | 0             | 0.00 | 0             | 0.00 | 0                     | 0.00 | 0                        | 0.00 | 0               | 0.00 | 0                      | 0.00 | 0                         | 0.00 | 0.00        | 0        | 26         | 14            | 14                         | 0.600         |               |             |
| 28             | Veer Bhadra Patti   | 588                | 1.764           | 0  | 0.00  | 0                  | 0.00 | 0       | 0.00 | 0       | 0.00 | 0             | 0.00 | 0             | 0.00 | 0                     | 0.00 | 0                        | 0.00 | 0               | 0.00 | 0                      | 0.00 | 0                         | 0.00 | 0.00        | 0        | 36         | 18            | 18                         | 1.764         |               |             |
| 29             | Veerampur           | 163                | 0.489           | 0  | 0.00  | 0                  | 0.00 | 0       | 0.00 | 0       | 0.00 | 0             | 0.00 | 0             | 0.00 | 0                     | 0.00 | 0                        | 0.00 | 0               | 0.00 | 0                      | 0.00 | 0                         | 0.00 | 0.00        | 0        | 20         | 11            | 11                         | 0.489         |               |             |
| <b>TOTAL :</b> |                     | <b>5760</b>        | <b>17.2800</b>  | 0  | 0.000 | 0                  | 0.00 | 0       | 0.00 | 0       | 0.00 | 0             | 0.00 | 0             | 0.00 | 0                     | 0.00 | 0                        | 0.00 | 0               | 0.00 | 0                      | 0.00 | 0                         | 0.00 | <b>0.00</b> | <b>0</b> | <b>771</b> | <b>1174</b>   | <b>1174</b>                | <b>17.280</b> |               |             |

\* Please Refer Unit Cost Table for Actual Value.

| Vth Year       |                     |                    |                 | WC WISE ACTION PLAN OF PRODUCTION SYSTEM AND MICRO-ENTERPRISES UNDER |      |                          |      |           |      |      |      |        |      | Veerbhadrappatti, IWMP-IV        |      | District-          |      | Bhadoli (St Ravidas Nagar) |      |           |      |
|----------------|---------------------|--------------------|-----------------|--|------|--------------------------|------|-----------|------|------|------|--------|------|----------------------------------|------|--------------------|------|----------------------------|------|-----------|------|
| S. No.         | Name of WC          | Planned Area in ha | Amount in Lakhs | Crop Demonstration   |      |                          |      |           |      |      |      |        |      | Vegetables                       |      |                    |      |                            |      |           |      |
|                |                     |                    |                 | Perl Millets   |      | Pulses - Urd/Moong/Arhar |      | Oil Seeds |      | Chia |      | Quinoa |      | Tomato/Brinjal/Okra/Shimla Mirch |      | Cauiflower/Cabbage |      | Cucurbits                  |      | Shakbhaji |      |
|                |                     |                    |                 | Phy  | Fin  | Phy                      | Fin  | Phy       | Fin  | Phy  | Fin  | Phy    | Fin  | Phy                              | Fin  | Phy                | Fin  | Phy                        | Fin  | Phy       | Fin  |
| 1              | Amilhara            | 229                | 1.099           | 0.00   | 0.00 | 0.00                     | 0.00 | 0.00      | 0.00 | 0.00 | 0.00 | 0.00   | 0.00 | 0.00                             | 0.00 | 0.00               | 0.00 | 0.00                       | 0.00 | 0.00      | 0.00 |
| 2              | Bavai               | 200                | 0.960           | 0.00   | 0.00 | 0.00                     | 0.00 | 0.00      | 0.00 | 0.00 | 0.00 | 0.00   | 0.00 | 0.00                             | 0.00 | 0.00               | 0.00 | 0.00                       | 0.00 | 0.00      | 0.00 |
| 3              | Bhawri              | 268                | 1.286           | 0.00   | 0.00 | 0.00                     | 0.00 | 0.00      | 0.00 | 0.00 | 0.00 | 0.00   | 0.00 | 0.00                             | 0.00 | 0.00               | 0.00 | 0.00                       | 0.00 | 0.00      | 0.00 |
| 4              | Chak Kishundas      | 225                | 1.080           | 0.00   | 0.00 | 0.00                     | 0.00 | 0.00      | 0.00 | 0.00 | 0.00 | 0.00   | 0.00 | 0.00                             | 0.00 | 0.00               | 0.00 | 0.00                       | 0.00 | 0.00      | 0.00 |
| 5              | Ganeshraypur        | 136                | 0.653           | 0.00   | 0.00 | 0.00                     | 0.00 | 0.00      | 0.00 | 0.00 | 0.00 | 0.00   | 0.00 | 0.00                             | 0.00 | 0.00               | 0.00 | 0.00                       | 0.00 | 0.00      | 0.00 |
| 6              | Ghatampur           | 307                | 1.474           | 0.00   | 0.00 | 0.00                     | 0.00 | 0.00      | 0.00 | 0.00 | 0.00 | 0.00   | 0.00 | 0.00                             | 0.00 | 0.00               | 0.00 | 0.00                       | 0.00 | 0.00      | 0.00 |
| 7              | Jagatpur            | 101                | 0.485           | 0.00   | 0.00 | 0.00                     | 0.00 | 0.00      | 0.00 | 0.00 | 0.00 | 0.00   | 0.00 | 0.00                             | 0.00 | 0.00               | 0.00 | 0.00                       | 0.00 | 0.00      | 0.00 |
| 8              | Jorai               | 182                | 0.874           | 0.00   | 0.00 | 0.00                     | 0.00 | 0.00      | 0.00 | 0.00 | 0.00 | 0.00   | 0.00 | 0.00                             | 0.00 | 0.00               | 0.00 | 0.00                       | 0.00 | 0.00      | 0.00 |
| 9              | Kalipur             | 125                | 0.600           | 0.00   | 0.00 | 0.00                     | 0.00 | 0.00      | 0.00 | 0.00 | 0.00 | 0.00   | 0.00 | 0.00                             | 0.00 | 0.00               | 0.00 | 0.00                       | 0.00 | 0.00      | 0.00 |
| 10             | Kanakpur            | 239                | 1.147           | 0.00   | 0.00 | 0.00                     | 0.00 | 0.00      | 0.00 | 0.00 | 0.00 | 0.00   | 0.00 | 0.00                             | 0.00 | 0.00               | 0.00 | 0.00                       | 0.00 | 0.00      | 0.00 |
| 11             | Karigaon            | 132                | 0.634           | 0.00   | 0.00 | 0.00                     | 0.00 | 0.00      | 0.00 | 0.00 | 0.00 | 0.00   | 0.00 | 0.00                             | 0.00 | 0.00               | 0.00 | 0.00                       | 0.00 | 0.00      | 0.00 |
| 12             | Kasidaha            | 318                | 1.526           | 0.00   | 0.00 | 0.00                     | 0.00 | 0.00      | 0.00 | 0.00 | 0.00 | 0.00   | 0.00 | 0.00                             | 0.00 | 0.00               | 0.00 | 0.00                       | 0.00 | 0.00      | 0.00 |
| 13             | Keshopur Sarpataha  | 231                | 1.109           | 0.00   | 0.00 | 0.00                     | 0.00 | 0.00      | 0.00 | 0.00 | 0.00 | 0.00   | 0.00 | 0.00                             | 0.00 | 0.00               | 0.00 | 0.00                       | 0.00 | 0.00      | 0.00 |
| 14             | Kheokhar            | 100                | 0.480           | 0.00   | 0.00 | 0.00                     | 0.00 | 0.00      | 0.00 | 0.00 | 0.00 | 0.00   | 0.00 | 0.00                             | 0.00 | 0.00               | 0.00 | 0.00                       | 0.00 | 0.00      | 0.00 |
| 15             | Kusauli             | 103                | 0.494           | 0.00   | 0.00 | 0.00                     | 0.00 | 0.00      | 0.00 | 0.00 | 0.00 | 0.00   | 0.00 | 0.00                             | 0.00 | 0.00               | 0.00 | 0.00                       | 0.00 | 0.00      | 0.00 |
| 16             | Lakhano             | 265                | 1.272           | 0.00   | 0.00 | 0.00                     | 0.00 | 0.00      | 0.00 | 0.00 | 0.00 | 0.00   | 0.00 | 0.00                             | 0.00 | 0.00               | 0.00 | 0.00                       | 0.00 | 0.00      | 0.00 |
| 17             | Galhaiya            | 122                | 0.586           | 0.00   | 0.00 | 0.00                     | 0.00 | 0.00      | 0.00 | 0.00 | 0.00 | 0.00   | 0.00 | 0.00                             | 0.00 | 0.00               | 0.00 | 0.00                       | 0.00 | 0.00      | 0.00 |
| 18             | Mau Ramshala        | 248                | 1.190           | 0.00   | 0.00 | 0.00                     | 0.00 | 0.00      | 0.00 | 0.00 | 0.00 | 0.00   | 0.00 | 0.00                             | 0.00 | 0.00               | 0.00 | 0.00                       | 0.00 | 0.00      | 0.00 |
| 19             | Meenapur            | 182                | 0.874           | 0.00   | 0.00 | 0.00                     | 0.00 | 0.00      | 0.00 | 0.00 | 0.00 | 0.00   | 0.00 | 0.00                             | 0.00 | 0.00               | 0.00 | 0.00                       | 0.00 | 0.00      | 0.00 |
| 20             | Nagmanpur           | 224                | 1.075           | 0.00   | 0.00 | 0.00                     | 0.00 | 0.00      | 0.00 | 0.00 | 0.00 | 0.00   | 0.00 | 0.00                             | 0.00 | 0.00               | 0.00 | 0.00                       | 0.00 | 0.00      | 0.00 |
| 21             | Nathaipur           | 129                | 0.619           | 0.00   | 0.00 | 0.00                     | 0.00 | 0.00      | 0.00 | 0.00 | 0.00 | 0.00   | 0.00 | 0.00                             | 0.00 | 0.00               | 0.00 | 0.00                       | 0.00 | 0.00      | 0.00 |
| 22             | Pali                | 261                | 1.253           | 0.00   | 0.00 | 0.00                     | 0.00 | 0.00      | 0.00 | 0.00 | 0.00 | 0.00   | 0.00 | 0.00                             | 0.00 | 0.00               | 0.00 | 0.00                       | 0.00 | 0.00      | 0.00 |
| 23             | Raghurampur         | 108                | 0.518           | 0.00   | 0.00 | 0.00                     | 0.00 | 0.00      | 0.00 | 0.00 | 0.00 | 0.00   | 0.00 | 0.00                             | 0.00 | 0.00               | 0.00 | 0.00                       | 0.00 | 0.00      | 0.00 |
| 24             | Ramchandarpur       | 70                 | 0.336           | 0.00   | 0.00 | 0.00                     | 0.00 | 0.00      | 0.00 | 0.00 | 0.00 | 0.00   | 0.00 | 0.00                             | 0.00 | 0.00               | 0.00 | 0.00                       | 0.00 | 0.00      | 0.00 |
| 25             | Saripur Urf Umarpur | 151                | 0.725           | 0.00   | 0.00 | 0.00                     | 0.00 | 0.00      | 0.00 | 0.00 | 0.00 | 0.00   | 0.00 | 0.00                             | 0.00 | 0.00               | 0.00 | 0.00                       | 0.00 | 0.00      | 0.00 |
| 26             | Vairi Parawa        | 153                | 0.734           | 0.00   | 0.00 | 0.00                     | 0.00 | 0.00      | 0.00 | 0.00 | 0.00 | 0.00   | 0.00 | 0.00                             | 0.00 | 0.00               | 0.00 | 0.00                       | 0.00 | 0.00      | 0.00 |
| 27             | Vari                | 200                | 0.960           | 0.00   | 0.00 | 0.00                     | 0.00 | 0.00      | 0.00 | 0.00 | 0.00 | 0.00   | 0.00 | 0.00                             | 0.00 | 0.00               | 0.00 | 0.00                       | 0.00 | 0.00      | 0.00 |
| 28             | Veer Bhadra Patti   | 588                | 2.822           | 0.00   | 0.00 | 0.00                     | 0.00 | 0.00      | 0.00 | 0.00 | 0.00 | 0.00   | 0.00 | 0.00                             | 0.00 | 0.00               | 0.00 | 0.00                       | 0.00 | 0.00      | 0.00 |
| 29             | Veerampur           | 163                | 0.782           | 0.00   | 0.00 | 0.00                     | 0.00 | 0.00      | 0.00 | 0.00 | 0.00 | 0.00   | 0.00 | 0.00                             | 0.00 | 0.00               | 0.00 | 0.00                       | 0.00 | 0.00      | 0.00 |
| <b>TOTAL :</b> |                     | <b>5760</b>        | <b>27.648</b>   | 0.00   | 0.00 | 0.00                     | 0.00 | 0.00      | 0.00 | 0.00 | 0.00 | 0.00   | 0.00 | 0.00                             | 0.00 | 0.00               | 0.00 | 0.00                       | 0.00 | 0.00      | 0.00 |

\* Please Refer Unit Cost Table for Actual Value.

| Vth Year       |                     |                    |                 | WC WISE ACTION PLAN OF PRODUCTION SYSTEM AND MICRO-ENTERPRISES UNDER |      |                                  |      |        |      |              |      |             |      |               |      |         |       | Veerbhadrappati, IWMP-IV |       |               |       | District-  |       | Bhadohi (St Ravidas Nagar) |       |                    |       |
|----------------|---------------------|--------------------|-----------------|--|------|----------------------------------|------|--------|------|--------------|------|-------------|------|---------------|------|---------|-------|--------------------------|-------|---------------|-------|------------|-------|----------------------------|-------|--------------------|-------|
| S. No.         | Name of WC          | Planned Area in ha | Amount in Lakhs | Spices   |      |                                  |      |        |      | Floriculture |      |             |      | Agro-forestry |      | IPM Kit |       | Seed Kit                 |       | Vegetable Kit |       | Fodder Kit |       | Fisheries                  |       | Singhade Ki Khetti |       |
|                |                     |                    |                 | Garlic/ Ginger/ Turmeric   |      | Coriander/ Methi/ Saunf/ Kalauji |      | Chilly |      | Marry Gold   |      | Deshi Gulab |      |               |      |         |       |                          |       |               |       |            |       |                            |       |                    |       |
|                |                     |                    |                 | Phy  | Fin  | Phy                              | Fin  | Phy    | Fin  | Phy          | Fin  | Phy         | Fin  | Phy           | Fin  | Phy     | Fin   | Phy                      | Fin   | Phy           | Fin   | Phy        | Fin   | Phy                        | Fin   | Phy                | Fin   |
| 1              | Amilhara            | 229                | 1.099           | 0.00   | 0.00 | 0.00                             | 0.00 | 0.00   | 0.00 | 0.00         | 0.00 | 0.00        | 0.00 | 0.00          | 0.00 | 0       | 0.00  | 5                        | 0.025 | 2             | 0.004 | 2          | 0.010 | 0                          | 0.000 | 0                  | 0.000 |
| 2              | Bavai               | 200                | 0.960           | 0.00   | 0.00 | 0.00                             | 0.00 | 0.00   | 0.00 | 0.00         | 0.00 | 0.00        | 0.00 | 0.00          | 0    | 0.00    | 3     | 0.015                    | 0     | 0.000         | 1     | 0.005      | 0     | 0.000                      | 0     | 0.000              |       |
| 3              | Bhawri              | 268                | 1.286           | 0.00   | 0.00 | 0.00                             | 0.00 | 0.00   | 0.00 | 0.00         | 0.00 | 0.00        | 0.00 | 0.00          | 1    | 0.02    | 6     | 0.030                    | 3     | 0.006         | 2     | 0.010      | 0     | 0.000                      | 0     | 0.000              |       |
| 4              | Chak Kishundas      | 225                | 1.080           | 0.00   | 0.00 | 0.00                             | 0.00 | 0.00   | 0.00 | 0.00         | 0.00 | 0.00        | 0.00 | 0.00          | 1    | 0.02    | 4     | 0.020                    | 5     | 0.010         | 2     | 0.010      | 0     | 0.000                      | 0     | 0.000              |       |
| 5              | Ganeshraypur        | 136                | 0.653           | 0.00   | 0.00 | 0.00                             | 0.00 | 0.00   | 0.00 | 0.00         | 0.00 | 0.00        | 0.00 | 0.00          | 0    | 0.00    | 7     | 0.035                    | 4     | 0.008         | 2     | 0.010      | 0     | 0.000                      | 0     | 0.000              |       |
| 6              | Ghatampur           | 307                | 1.474           | 0.00   | 0.00 | 0.00                             | 0.00 | 0.00   | 0.00 | 0.00         | 0.00 | 0.00        | 0.00 | 0.00          | 0    | 0.00    | 2     | 0.010                    | 2     | 0.004         | 0     | 0.000      | 0     | 0.000                      | 0     | 0.000              |       |
| 7              | Jagatpur            | 101                | 0.485           | 0.00   | 0.00 | 0.00                             | 0.00 | 0.00   | 0.00 | 0.00         | 0.00 | 0.00        | 0.00 | 0.00          | 1    | 0.02    | 8     | 0.040                    | 5     | 0.010         | 3     | 0.015      | 0     | 0.000                      | 0     | 0.000              |       |
| 8              | Jorai               | 182                | 0.874           | 0.00   | 0.00 | 0.00                             | 0.00 | 0.00   | 0.00 | 0.00         | 0.00 | 0.00        | 0.00 | 0.00          | 1    | 0.02    | 6     | 0.030                    | 7     | 0.014         | 2     | 0.010      | 0     | 0.000                      | 0     | 0.000              |       |
| 9              | Kalipur             | 125                | 0.600           | 0.00   | 0.00 | 0.00                             | 0.00 | 0.00   | 0.00 | 0.00         | 0.00 | 0.00        | 0.00 | 0.00          | 0    | 0.00    | 0     | 0.000                    | 0     | 0.000         | 0     | 0.000      | 0     | 0.000                      | 0     | 0.000              |       |
| 10             | Kanakpur            | 239                | 1.147           | 0.00   | 0.00 | 0.00                             | 0.00 | 0.00   | 0.00 | 0.00         | 0.00 | 0.00        | 0.00 | 0.00          | 0    | 0.00    | 1     | 0.005                    | 1     | 0.002         | 0     | 0.000      | 0     | 0.000                      | 0     | 0.000              |       |
| 11             | Karigaon            | 132                | 0.634           | 0.00   | 0.00 | 0.00                             | 0.00 | 0.00   | 0.00 | 0.00         | 0.00 | 0.00        | 0.00 | 0.00          | 0    | 0.00    | 4     | 0.020                    | 2     | 0.004         | 2     | 0.010      | 0     | 0.000                      | 0     | 0.000              |       |
| 12             | Kasidaha            | 318                | 1.526           | 0.00   | 0.00 | 0.00                             | 0.00 | 0.00   | 0.00 | 0.00         | 0.00 | 0.00        | 0.00 | 0.00          | 1    | 0.02    | 6     | 0.030                    | 3     | 0.006         | 2     | 0.010      | 0     | 0.000                      | 0     | 0.000              |       |
| 13             | Keshopur Sarpataha  | 231                | 1.109           | 0.00   | 0.00 | 0.00                             | 0.00 | 0.00   | 0.00 | 0.00         | 0.00 | 0.00        | 0.00 | 0.00          | 1    | 0.02    | 8     | 0.040                    | 7     | 0.014         | 3     | 0.015      | 0     | 0.000                      | 0     | 0.000              |       |
| 14             | Kheokhar            | 100                | 0.480           | 0.00   | 0.00 | 0.00                             | 0.00 | 0.00   | 0.00 | 0.00         | 0.00 | 0.00        | 0.00 | 0.00          | 1    | 0.02    | 7     | 0.035                    | 5     | 0.010         | 3     | 0.015      | 0     | 0.000                      | 0     | 0.000              |       |
| 15             | Kusauli             | 103                | 0.494           | 0.00   | 0.00 | 0.00                             | 0.00 | 0.00   | 0.00 | 0.00         | 0.00 | 0.00        | 0.00 | 0.00          | 1    | 0.02    | 9     | 0.045                    | 7     | 0.014         | 3     | 0.015      | 0     | 0.000                      | 0     | 0.000              |       |
| 16             | Lakhano             | 265                | 1.272           | 0.00   | 0.00 | 0.00                             | 0.00 | 0.00   | 0.00 | 0.00         | 0.00 | 0.00        | 0.00 | 0.00          | 1    | 0.02    | 9     | 0.045                    | 6     | 0.012         | 3     | 0.015      | 0     | 0.000                      | 0     | 0.000              |       |
| 17             | Galhaiya            | 122                | 0.586           | 0.00   | 0.00 | 0.00                             | 0.00 | 0.00   | 0.00 | 0.00         | 0.00 | 0.00        | 0.00 | 0.00          | 1    | 0.02    | 10    | 0.050                    | 8     | 0.016         | 4     | 0.020      | 0     | 0.000                      | 0     | 0.000              |       |
| 18             | Mau Ramshala        | 248                | 1.190           | 0.00   | 0.00 | 0.00                             | 0.00 | 0.00   | 0.00 | 0.00         | 0.00 | 0.00        | 0.00 | 0.00          | 1    | 0.02    | 6     | 0.030                    | 5     | 0.010         | 2     | 0.010      | 0     | 0.000                      | 0     | 0.000              |       |
| 19             | Meenapur            | 182                | 0.874           | 0.00   | 0.00 | 0.00                             | 0.00 | 0.00   | 0.00 | 0.00         | 0.00 | 0.00        | 0.00 | 0.00          | 1    | 0.02    | 6     | 0.030                    | 7     | 0.014         | 2     | 0.010      | 0     | 0.000                      | 0     | 0.000              |       |
| 20             | Nagmanpur           | 224                | 1.075           | 0.00   | 0.00 | 0.00                             | 0.00 | 0.00   | 0.00 | 0.00         | 0.00 | 0.00        | 0.00 | 0.00          | 0    | 0.00    | 7     | 0.035                    | 5     | 0.010         | 2     | 0.010      | 0     | 0.000                      | 0     | 0.000              |       |
| 21             | Nathaipur           | 129                | 0.619           | 0.00   | 0.00 | 0.00                             | 0.00 | 0.00   | 0.00 | 0.00         | 0.00 | 0.00        | 0.00 | 0.00          | 0    | 0.00    | 2     | 0.010                    | 2     | 0.004         | 1     | 0.005      | 0     | 0.000                      | 0     | 0.000              |       |
| 22             | Pali                | 261                | 1.253           | 0.00   | 0.00 | 0.00                             | 0.00 | 0.00   | 0.00 | 0.00         | 0.00 | 0.00        | 0.00 | 0.00          | 1    | 0.02    | 7     | 0.035                    | 4     | 0.008         | 2     | 0.010      | 0     | 0.000                      | 0     | 0.000              |       |
| 23             | Raghurampur         | 108                | 0.518           | 0.00   | 0.00 | 0.00                             | 0.00 | 0.00   | 0.00 | 0.00         | 0.00 | 0.00        | 0.00 | 0.00          | 0    | 0.00    | 4     | 0.020                    | 4     | 0.008         | 2     | 0.010      | 0     | 0.000                      | 0     | 0.000              |       |
| 24             | Ramchandarpur       | 70                 | 0.336           | 0.00   | 0.00 | 0.00                             | 0.00 | 0.00   | 0.00 | 0.00         | 0.00 | 0.00        | 0.00 | 0.00          | 0    | 0.00    | 6     | 0.030                    | 8     | 0.016         | 2     | 0.010      | 0     | 0.000                      | 0     | 0.000              |       |
| 25             | Saripur Urf Umarpur | 151                | 0.725           | 0.00   | 0.00 | 0.00                             | 0.00 | 0.00   | 0.00 | 0.00         | 0.00 | 0.00        | 0.00 | 0.00          | 0    | 0.00    | 5     | 0.025                    | 5     | 0.010         | 2     | 0.010      | 0     | 0.000                      | 0     | 0.000              |       |
| 26             | Vairi Parawa        | 153                | 0.734           | 0.00   | 0.00 | 0.00                             | 0.00 | 0.00   | 0.00 | 0.00         | 0.00 | 0.00        | 0.00 | 0.00          | 0    | 0.00    | 6     | 0.030                    | 7     | 0.014         | 2     | 0.010      | 0     | 0.000                      | 0     | 0.000              |       |
| 27             | Vari                | 200                | 0.960           | 0.00   | 0.00 | 0.00                             | 0.00 | 0.00   | 0.00 | 0.00         | 0.00 | 0.00        | 0.00 | 0.00          | 1    | 0.02    | 7     | 0.035                    | 5     | 0.010         | 3     | 0.015      | 0     | 0.000                      | 0     | 0.000              |       |
| 28             | Veer Bhadra Patti   | 588                | 2.822           | 0.00   | 0.00 | 0.00                             | 0.00 | 0.00   | 0.00 | 0.00         | 0.00 | 0.00        | 0.00 | 0.00          | 0    | 0.00    | 4     | 0.020                    | 6     | 0.012         | 2     | 0.010      | 0     | 0.000                      | 0     | 0.000              |       |
| 29             | Veerampur           | 163                | 0.782           | 0.00   | 0.00 | 0.00                             | 0.00 | 0.00   | 0.00 | 0.00         | 0.00 | 0.00        | 0.00 | 0.00          | 1    | 0.02    | 10    | 0.050                    | 6     | 0.012         | 4     | 0.020      | 0     | 0.000                      | 0     | 0.000              |       |
| <b>TOTAL :</b> |                     |                    | <b>5760</b>     | <b>27.648</b>  | 0.00 | 0.00                             | 0.00 | 0.00   | 0.00 | 0.00         | 0.00 | 0.00        | 0.00 | 0.00          | 0.00 | 15      | 0.300 | 165                      | 0.825 | 131           | 0.262 | 60         | 0.300 | 0                          | 0.000 | 0                  | 0.000 |

\* Please Refer Unit Cost Table for Actual Value.



| Vth Year       |                     |                    |                 | WC WISE ACTION PLAN OF PRODUCTION SYSTEM AND MICRO-ENTERPRISES UNDER |       |                  |       |                     |       |                      |       |                             |       |         |       |           |       |             |       | Veerbhadrappatti, IWMP-IV |       |                     |       | District-       |       | Bhadoli (St Ravidas Nagar)        |       |                      |       |     |       |     |       |
|----------------|---------------------|--------------------|-----------------|--|-------|------------------|-------|---------------------|-------|----------------------|-------|-----------------------------|-------|---------|-------|-----------|-------|-------------|-------|---------------------------|-------|---------------------|-------|-----------------|-------|-----------------------------------|-------|----------------------|-------|-----|-------|-----|-------|
| S. No.         | Name of WC          | Planned Area in ha | Amount in Lakhs | Plastic Tray Nursery   |       | Low Tunnel House |       | Animal Health Camps |       | Distribution of Buck |       | Mini Agriculture Equipments |       |         |       |           |       |             |       |                           |       |                     |       |                 |       |                                   |       |                      |       |     |       |     |       |
|                |                     |                    |                 | Phy  | Fin   | Phy              | Fin   | Phy                 | Fin   | Phy                  | Fin   | Winnowing Fan               |       | Sprayer |       | Broadcast |       | Drum Seeder |       | Cono Weeder               |       | Seed Treatment Drum |       | Irrigation Pipe |       | Portable Pump for Lift Irrigation |       | Mushroom Cultivation |       |     |       |     |       |
|                |                     |                    |                 |  |       |                  |       |                     |       |                      |       | Phy                         | Fin   | Phy     | Fin   | Phy       | Fin   | Phy         | Fin   | Phy                       | Fin   | Phy                 | Fin   | Phy             | Fin   | Phy                               | Fin   | Phy                  | Fin   | Phy | Fin   | Phy | Fin   |
| 1              | Amilhara            | 229                | 1.099           | 0  | 0.000 | 0                | 0.000 | 1                   | 0.100 | 0                    | 0.000 | 0                           | 0.00  | 0       | 0.00  | 0         | 0.00  | 0           | 0.00  | 0                         | 0.00  | 0                   | 0.00  | 0               | 0.00  | 0                                 | 0.00  | 0                    | 0.00  | 0   | 0.00  | 0   | 0.00  |
| 2              | Bavai               | 200                | 0.960           | 0  | 0.000 | 0                | 0.000 | 1                   | 0.100 | 0                    | 0.000 | 0                           | 0.00  | 0       | 0.00  | 0         | 0.00  | 0           | 0.00  | 0                         | 0.00  | 0                   | 0.00  | 0               | 0.00  | 0                                 | 0.00  | 0                    | 0.00  | 0   | 0.00  | 0   | 0.00  |
| 3              | Bhawri              | 268                | 1.286           | 0  | 0.000 | 0                | 0.000 | 1                   | 0.100 | 0                    | 0.000 | 0                           | 0.00  | 0       | 0.00  | 0         | 0.00  | 0           | 0.00  | 0                         | 0.00  | 0                   | 0.00  | 0               | 0.00  | 0                                 | 0.00  | 0                    | 0.00  | 0   | 0.00  | 0   | 0.00  |
| 4              | Chak Kishundas      | 225                | 1.080           | 0  | 0.000 | 0                | 0.000 | 1                   | 0.100 | 0                    | 0.000 | 0                           | 0.00  | 0       | 0.00  | 0         | 0.00  | 0           | 0.00  | 0                         | 0.00  | 0                   | 0.00  | 0               | 0.00  | 0                                 | 0.00  | 0                    | 0.00  | 0   | 0.00  | 0   | 0.00  |
| 5              | Ganeshraypur        | 136                | 0.653           | 0  | 0.000 | 0                | 0.000 | 0                   | 0.000 | 0                    | 0.000 | 0                           | 0.00  | 0       | 0.00  | 0         | 0.00  | 0           | 0.00  | 0                         | 0.00  | 0                   | 0.00  | 0               | 0.00  | 0                                 | 0.00  | 0                    | 0.00  | 0   | 0.00  | 0   | 0.00  |
| 6              | Ghatampur           | 307                | 1.474           | 0  | 0.000 | 0                | 0.000 | 1                   | 0.100 | 0                    | 0.000 | 0                           | 0.00  | 0       | 0.00  | 0         | 0.00  | 0           | 0.00  | 0                         | 0.00  | 0                   | 0.00  | 0               | 0.00  | 0                                 | 0.00  | 0                    | 0.00  | 1   | 0.24  | 0   | 0.00  |
| 7              | Jagatpur            | 101                | 0.485           | 0  | 0.000 | 0                | 0.000 | 0                   | 0.000 | 0                    | 0.000 | 0                           | 0.00  | 0       | 0.00  | 0         | 0.00  | 0           | 0.00  | 0                         | 0.00  | 0                   | 0.00  | 0               | 0.00  | 0                                 | 0.00  | 0                    | 0.00  | 0   | 0.00  | 0   | 0.00  |
| 8              | Jorai               | 182                | 0.874           | 0  | 0.000 | 0                | 0.000 | 0                   | 0.000 | 0                    | 0.000 | 0                           | 0.00  | 0       | 0.00  | 0         | 0.00  | 0           | 0.00  | 0                         | 0.00  | 0                   | 0.00  | 0               | 0.00  | 0                                 | 0.00  | 0                    | 0.00  | 0   | 0.00  | 0   | 0.00  |
| 9              | Kalipur             | 125                | 0.600           | 0  | 0.000 | 0                | 0.000 | 0                   | 0.000 | 0                    | 0.000 | 0                           | 0.00  | 0       | 0.00  | 0         | 0.00  | 0           | 0.00  | 0                         | 0.00  | 0                   | 0.00  | 0               | 0.00  | 0                                 | 0.00  | 0                    | 0.00  | 0   | 0.00  | 0   | 0.00  |
| 10             | Kanakpur            | 239                | 1.147           | 0  | 0.000 | 0                | 0.000 | 1                   | 0.100 | 0                    | 0.000 | 0                           | 0.00  | 0       | 0.00  | 0         | 0.00  | 0           | 0.00  | 0                         | 0.00  | 0                   | 0.00  | 0               | 0.00  | 0                                 | 0.00  | 0                    | 0.00  | 0   | 0.00  | 0   | 0.00  |
| 11             | Karigaon            | 132                | 0.634           | 0  | 0.000 | 0                | 0.000 | 0                   | 0.000 | 0                    | 0.000 | 0                           | 0.00  | 0       | 0.00  | 0         | 0.00  | 0           | 0.00  | 0                         | 0.00  | 0                   | 0.00  | 0               | 0.00  | 0                                 | 0.00  | 0                    | 0.00  | 0   | 0.00  | 0   | 0.00  |
| 12             | Kasidaha            | 318                | 1.526           | 0  | 0.000 | 0                | 0.000 | 1                   | 0.100 | 0                    | 0.000 | 0                           | 0.00  | 0       | 0.00  | 0         | 0.00  | 0           | 0.00  | 0                         | 0.00  | 0                   | 0.00  | 0               | 0.00  | 0                                 | 0.00  | 0                    | 0.00  | 1   | 0.24  | 0   | 0.00  |
| 13             | Keshopur Sarpataha  | 231                | 1.109           | 0  | 0.000 | 0                | 0.000 | 1                   | 0.100 | 0                    | 0.000 | 0                           | 0.00  | 0       | 0.00  | 0         | 0.00  | 0           | 0.00  | 0                         | 0.00  | 0                   | 0.00  | 0               | 0.00  | 0                                 | 0.00  | 0                    | 0.00  | 0   | 0.00  | 0   | 0.00  |
| 14             | Kheokhar            | 100                | 0.480           | 0  | 0.000 | 0                | 0.000 | 0                   | 0.000 | 0                    | 0.000 | 0                           | 0.00  | 0       | 0.00  | 0         | 0.00  | 0           | 0.00  | 0                         | 0.00  | 0                   | 0.00  | 0               | 0.00  | 0                                 | 0.00  | 0                    | 0.00  | 0   | 0.00  | 0   | 0.00  |
| 15             | Kusauli             | 103                | 0.494           | 0  | 0.000 | 0                | 0.000 | 0                   | 0.000 | 0                    | 0.000 | 0                           | 0.00  | 0       | 0.00  | 0         | 0.00  | 0           | 0.00  | 0                         | 0.00  | 0                   | 0.00  | 0               | 0.00  | 0                                 | 0.00  | 0                    | 0.00  | 0   | 0.00  | 0   | 0.00  |
| 16             | Lakhano             | 265                | 1.272           | 0  | 0.000 | 0                | 0.000 | 1                   | 0.100 | 0                    | 0.000 | 0                           | 0.00  | 0       | 0.00  | 0         | 0.00  | 0           | 0.00  | 0                         | 0.00  | 0                   | 0.00  | 0               | 0.00  | 0                                 | 0.00  | 0                    | 0.00  | 0   | 0.00  | 0   | 0.00  |
| 17             | Galhaiya            | 122                | 0.586           | 0  | 0.000 | 0                | 0.000 | 0                   | 0.000 | 0                    | 0.000 | 0                           | 0.00  | 0       | 0.00  | 0         | 0.00  | 0           | 0.00  | 0                         | 0.00  | 0                   | 0.00  | 0               | 0.00  | 0                                 | 0.00  | 0                    | 0.00  | 0   | 0.00  | 0   | 0.00  |
| 18             | Mau Ramshala        | 248                | 1.190           | 0  | 0.000 | 0                | 0.000 | 0                   | 0.000 | 0                    | 0.000 | 0                           | 0.00  | 0       | 0.00  | 0         | 0.00  | 0           | 0.00  | 0                         | 0.00  | 0                   | 0.00  | 0               | 0.00  | 0                                 | 0.00  | 0                    | 0.00  | 0   | 0.00  | 0   | 0.00  |
| 19             | Meenapur            | 182                | 0.874           | 0  | 0.000 | 0                | 0.000 | 0                   | 0.000 | 0                    | 0.000 | 0                           | 0.00  | 0       | 0.00  | 0         | 0.00  | 0           | 0.00  | 0                         | 0.00  | 0                   | 0.00  | 0               | 0.00  | 0                                 | 0.00  | 0                    | 0.00  | 0   | 0.00  | 0   | 0.00  |
| 20             | Nagmanpur           | 224                | 1.075           | 0  | 0.000 | 0                | 0.000 | 1                   | 0.100 | 0                    | 0.000 | 0                           | 0.00  | 0       | 0.00  | 0         | 0.00  | 0           | 0.00  | 0                         | 0.00  | 0                   | 0.00  | 0               | 0.00  | 0                                 | 0.00  | 0                    | 0.00  | 0   | 0.00  | 0   | 0.00  |
| 21             | Nathapur            | 129                | 0.619           | 0  | 0.000 | 0                | 0.000 | 0                   | 0.000 | 0                    | 0.000 | 0                           | 0.00  | 0       | 0.00  | 0         | 0.00  | 0           | 0.00  | 0                         | 0.00  | 0                   | 0.00  | 0               | 0.00  | 0                                 | 0.00  | 0                    | 0.00  | 0   | 0.00  | 0   | 0.00  |
| 22             | Pali                | 261                | 1.253           | 0  | 0.000 | 0                | 0.000 | 1                   | 0.100 | 0                    | 0.000 | 0                           | 0.00  | 0       | 0.00  | 0         | 0.00  | 0           | 0.00  | 0                         | 0.00  | 0                   | 0.00  | 0               | 0.00  | 0                                 | 0.00  | 0                    | 0.00  | 0   | 0.00  | 0   | 0.00  |
| 23             | Raghurampur         | 108                | 0.518           | 0  | 0.000 | 0                | 0.000 | 0                   | 0.000 | 0                    | 0.000 | 0                           | 0.00  | 0       | 0.00  | 0         | 0.00  | 0           | 0.00  | 0                         | 0.00  | 0                   | 0.00  | 0               | 0.00  | 0                                 | 0.00  | 0                    | 0.00  | 0   | 0.00  | 0   | 0.00  |
| 24             | Ramchandarpur       | 70                 | 0.336           | 0  | 0.000 | 0                | 0.000 | 0                   | 0.000 | 0                    | 0.000 | 0                           | 0.00  | 0       | 0.00  | 0         | 0.00  | 0           | 0.00  | 0                         | 0.00  | 0                   | 0.00  | 0               | 0.00  | 0                                 | 0.00  | 0                    | 0.00  | 0   | 0.00  | 0   | 0.00  |
| 25             | Saripur Urf Umarpur | 151                | 0.725           | 0  | 0.000 | 0                | 0.000 | 0                   | 0.000 | 0                    | 0.000 | 0                           | 0.00  | 0       | 0.00  | 0         | 0.00  | 0           | 0.00  | 0                         | 0.00  | 0                   | 0.00  | 0               | 0.00  | 0                                 | 0.00  | 0                    | 0.00  | 0   | 0.00  | 0   | 0.00  |
| 26             | Vairi Parawa        | 153                | 0.734           | 0  | 0.000 | 0                | 0.000 | 0                   | 0.000 | 0                    | 0.000 | 0                           | 0.00  | 0       | 0.00  | 0         | 0.00  | 0           | 0.00  | 0                         | 0.00  | 0                   | 0.00  | 0               | 0.00  | 0                                 | 0.00  | 0                    | 0.00  | 0   | 0.00  | 0   | 0.00  |
| 27             | Vari                | 200                | 0.960           | 0  | 0.000 | 0                | 0.000 | 0                   | 0.000 | 0                    | 0.000 | 0                           | 0.00  | 0       | 0.00  | 0         | 0.00  | 0           | 0.00  | 0                         | 0.00  | 0                   | 0.00  | 0               | 0.00  | 0                                 | 0.00  | 0                    | 0.00  | 0   | 0.00  | 0   | 0.00  |
| 28             | Veer Bhadra Patti   | 588                | 2.822           | 0  | 0.000 | 0                | 0.000 | 2                   | 0.200 | 0                    | 0.000 | 0                           | 0.00  | 0       | 0.00  | 0         | 0.00  | 0           | 0.00  | 0                         | 0.00  | 0                   | 0.00  | 0               | 0.00  | 0                                 | 0.00  | 0                    | 0.00  | 1   | 0.24  | 0   | 0.00  |
| 29             | Veerampur           | 163                | 0.782           | 0  | 0.000 | 0                | 0.000 | 0                   | 0.000 | 0                    | 0.000 | 0                           | 0.00  | 0       | 0.00  | 0         | 0.00  | 0           | 0.00  | 0                         | 0.00  | 0                   | 0.00  | 0               | 0.00  | 0                                 | 0.00  | 0                    | 0.00  | 0   | 0.00  | 0   | 0.00  |
| <b>TOTAL :</b> |                     | <b>5760</b>        | <b>27.648</b>   | 0  | 0.000 | 0                | 0.000 | 13                  | 1.300 | 0                    | 0.000 | 0                           | 0.000 | 0       | 0.000 | 0         | 0.000 | 0           | 0.000 | 0                         | 0.000 | 0                   | 0.000 | 0               | 0.000 | 0                                 | 0.000 | 0                    | 0.000 | 3   | 0.720 | 0   | 0.000 |

\* Please Refer Unit Cost Table for Actual Value.

| Vth Year       |                     |                    |                 | WC WISE ACTION PLAN OF PRODUCTION SYSTEM AND MICRO-ENTERPRISES UNDER |          |                    |           |              |           |              |           |               |          |               |          |                       |           |                          |          |                 |          | Veerbhadrappatti, IWMP-IV |           |             |          | District-   |             | Bhadohi (St Ravidas Nagar) |               |            |               |               |             |
|----------------|---------------------|--------------------|-----------------|--|----------|--------------------|-----------|--------------|-----------|--------------|-----------|---------------|----------|---------------|----------|-----------------------|-----------|--------------------------|----------|-----------------|----------|---------------------------|-----------|-------------|----------|-------------|-------------|----------------------------|---------------|------------|---------------|---------------|-------------|
| S. No.         | Name of WC          | Planned Area in ha | Amount in Lakhs | Micro-enterprises  |          |                    |           |              |           |              |           |               |          |               |          |                       |           |                          |          |                 |          |                           |           |             |          |             |             | TOTAL                      |               |            |               |               |             |
|                |                     |                    |                 | Apiculture   |          | Fruit Preservation |           | Poultry      |           | Goatry       |           | Dairy Product |          | Mini Dal Mill |          | Dailya Making Machine |           | Grain Cleaner Cum Grader |          | Floor Separator |          | Portable Charring Klin    |           | UMMB Block  |          |             |             |                            |               |            |               |               |             |
|                |                     |                    |                 | Phy  | Fin      | Phy                | Fin       | Phy          | Fin       | Phy          | Fin       | Phy           | Fin      | Phy           | Fin      | Phy                   | Fin       | Phy                      | Fin      | Phy             | Fin      | Phy                       | Fin       | Phy         | Fin      | Phy         | Fin         | Phy in ha                  | No. of Farmer | Phy in No. | No. of Farmer | Total Farmers | Fin in Lacs |
| 1              | Amilhara            | 229                | 1.099           | 0  | 0.00     | 1                  | 0.24      | 0            | 0.00      | 1            | 0.20      | 0             | 0.00     | 0             | 0.00     | 1                     | 0.20      | 0                        | 0.00     | 1               | 0.24     | 1                         | 0.08      | 0           | 0.00     | 0.00        | 0           | 15                         | 27            | 27         | 1.099         |               |             |
| 2              | Bavai               | 200                | 0.960           | 0  | 0.00     | 0                  | 0.00      | 1            | 0.20      | 1            | 0.20      | 0             | 0.00     | 0             | 0.00     | 1                     | 0.20      | 0                        | 0.00     | 1               | 0.24     | 0                         | 0.00      | 0           | 0.00     | 0.00        | 0           | 9                          | 7             | 7          | 0.960         |               |             |
| 3              | Bhawri              | 268                | 1.286           | 1  | 0.24     | 1                  | 0.24      | 0            | 0.00      | 1            | 0.20      | 0             | 0.00     | 0             | 0.00     | 1                     | 0.20      | 0                        | 0.00     | 1               | 0.24     | 0                         | 0.00      | 0           | 0.00     | 0.00        | 0           | 18                         | 16            | 16         | 1.286         |               |             |
| 4              | Chak Kishundas      | 225                | 1.080           | 0  | 0.00     | 1                  | 0.24      | 0            | 0.00      | 1            | 0.20      | 0             | 0.00     | 1             | 0.20     | 1                     | 0.20      | 0                        | 0.00     | 0               | 0.00     | 1                         | 0.08      | 0           | 0.00     | 0.00        | 0           | 18                         | 15            | 15         | 1.080         |               |             |
| 5              | Ganeshraypur        | 136                | 0.653           | 0  | 0.00     | 0                  | 0.00      | 1            | 0.20      | 1            | 0.20      | 0             | 0.00     | 0             | 0.00     | 0                     | 0.00      | 1                        | 0.20     | 0               | 0.00     | 0                         | 0.00      | 0           | 0.00     | 0.00        | 0           | 16                         | 15            | 15         | 0.653         |               |             |
| 6              | Ghatampur           | 307                | 1.474           | 1  | 0.24     | 1                  | 0.24      | 0            | 0.00      | 1            | 0.20      | 1             | 0.24     | 0             | 0.00     | 1                     | 0.20      | 0                        | 0.00     | 0               | 0.00     | 0                         | 0.00      | 0           | 0.00     | 0.00        | 0           | 11                         | 9             | 9          | 1.474         |               |             |
| 7              | Jagatpur            | 101                | 0.485           | 0  | 0.00     | 0                  | 0.00      | 1            | 0.20      | 1            | 0.20      | 0             | 0.00     | 0             | 0.00     | 0                     | 0.00      | 0                        | 0.00     | 0               | 0.00     | 0                         | 0.00      | 0           | 0.00     | 0.00        | 0           | 19                         | 19            | 19         | 0.485         |               |             |
| 8              | Jorai               | 182                | 0.874           | 0  | 0.00     | 0                  | 0.00      | 1            | 0.20      | 1            | 0.20      | 0             | 0.00     | 1             | 0.20     | 0                     | 0.00      | 1                        | 0.20     | 0               | 0.00     | 0                         | 0.00      | 0           | 0.00     | 0.00        | 0           | 20                         | 18            | 18         | 0.874         |               |             |
| 9              | Kalipur             | 125                | 0.600           | 0  | 0.00     | 0                  | 0.00      | 1            | 0.20      | 1            | 0.20      | 0             | 0.00     | 0             | 0.00     | 0                     | 0.00      | 1                        | 0.20     | 0               | 0.00     | 0                         | 0.00      | 0           | 0.00     | 0.00        | 0           | 3                          | 2             | 2          | 0.600         |               |             |
| 10             | Kanakpur            | 239                | 1.147           | 0  | 0.00     | 1                  | 0.24      | 1            | 0.20      | 1            | 0.20      | 0             | 0.00     | 1             | 0.20     | 0                     | 0.00      | 1                        | 0.20     | 0               | 0.00     | 0                         | 0.00      | 0           | 0.00     | 0.00        | 0           | 8                          | 80            | 80         | 1.147         |               |             |
| 11             | Karigaon            | 132                | 0.634           | 0  | 0.00     | 0                  | 0.00      | 1            | 0.20      | 1            | 0.20      | 0             | 0.00     | 0             | 0.00     | 0                     | 0.00      | 1                        | 0.20     | 0               | 0.00     | 0                         | 0.00      | 0           | 0.00     | 0.00        | 0           | 11                         | 10            | 10         | 0.634         |               |             |
| 12             | Kasidaha            | 318                | 1.526           | 1  | 0.24     | 1                  | 0.24      | 1            | 0.20      | 1            | 0.20      | 0             | 0.00     | 0             | 0.00     | 0                     | 0.00      | 0                        | 0.00     | 1               | 0.24     | 0                         | 0.00      | 0           | 0.00     | 0.00        | 0           | 19                         | 17            | 17         | 1.526         |               |             |
| 13             | Keshopur Sarpataha  | 231                | 1.109           | 0  | 0.00     | 1                  | 0.24      | 0            | 0.00      | 1            | 0.20      | 0             | 0.00     | 1             | 0.20     | 1                     | 0.20      | 0                        | 0.00     | 0               | 0.00     | 1                         | 0.08      | 0           | 0.00     | 0.00        | 0           | 25                         | 21            | 21         | 1.109         |               |             |
| 14             | Kheokhar            | 100                | 0.480           | 0  | 0.00     | 0                  | 0.00      | 1            | 0.20      | 1            | 0.20      | 0             | 0.00     | 0             | 0.00     | 0                     | 0.00      | 0                        | 0.00     | 0               | 0.00     | 0                         | 0.00      | 0           | 0.00     | 0.00        | 0           | 18                         | 18            | 18         | 0.480         |               |             |
| 15             | Kusauli             | 103                | 0.494           | 0  | 0.00     | 0                  | 0.00      | 1            | 0.20      | 1            | 0.20      | 0             | 0.00     | 0             | 0.00     | 0                     | 0.00      | 0                        | 0.00     | 0               | 0.00     | 0                         | 0.00      | 0           | 0.00     | 0.00        | 0           | 22                         | 22            | 22         | 0.494         |               |             |
| 16             | Lakhano             | 265                | 1.272           | 0  | 0.00     | 1                  | 0.24      | 1            | 0.20      | 1            | 0.20      | 0             | 0.00     | 1             | 0.20     | 0                     | 0.00      | 0                        | 0.00     | 1               | 0.24     | 0                         | 0.00      | 0           | 0.00     | 0.00        | 0           | 25                         | 22            | 22         | 1.272         |               |             |
| 17             | Galhaiya            | 122                | 0.586           | 0  | 0.00     | 0                  | 0.00      | 1            | 0.20      | 1            | 0.20      | 0             | 0.00     | 0             | 0.00     | 0                     | 0.00      | 0                        | 0.00     | 0               | 0.00     | 1                         | 0.08      | 0           | 0.00     | 0.00        | 0           | 26                         | 25            | 25         | 0.586         |               |             |
| 18             | Mau Ramshala        | 248                | 1.190           | 0  | 0.00     | 1                  | 0.24      | 1            | 0.20      | 1            | 0.20      | 1             | 0.24     | 0             | 0.00     | 0                     | 0.00      | 0                        | 0.00     | 1               | 0.24     | 0                         | 0.00      | 0           | 0.00     | 0.00        | 0           | 19                         | 17            | 17         | 1.190         |               |             |
| 19             | Meenapur            | 182                | 0.874           | 0  | 0.00     | 0                  | 0.00      | 1            | 0.20      | 1            | 0.20      | 0             | 0.00     | 1             | 0.20     | 1                     | 0.20      | 0                        | 0.00     | 0               | 0.00     | 0                         | 0.00      | 0           | 0.00     | 0.00        | 0           | 20                         | 18            | 18         | 0.874         |               |             |
| 20             | Nagmanpur           | 224                | 1.075           | 0  | 0.00     | 1                  | 0.24      | 1            | 0.20      | 1            | 0.20      | 0             | 0.00     | 1             | 0.20     | 0                     | 0.00      | 0                        | 0.00     | 0               | 0.00     | 1                         | 0.08      | 0           | 0.00     | 0.00        | 0           | 20                         | 17            | 17         | 1.075         |               |             |
| 21             | Nathaiपुर           | 129                | 0.619           | 0  | 0.00     | 0                  | 0.00      | 1            | 0.20      | 1            | 0.20      | 0             | 0.00     | 0             | 0.00     | 0                     | 0.00      | 1                        | 0.20     | 0               | 0.00     | 0                         | 0.00      | 0           | 0.00     | 0.00        | 0           | 8                          | 7             | 7          | 0.619         |               |             |
| 22             | Pali                | 261                | 1.253           | 0  | 0.00     | 1                  | 0.24      | 1            | 0.20      | 1            | 0.20      | 0             | 0.00     | 0             | 0.00     | 1                     | 0.20      | 0                        | 0.00     | 1               | 0.24     | 0                         | 0.00      | 0           | 0.00     | 0.00        | 0           | 20                         | 17            | 17         | 1.253         |               |             |
| 23             | Raghurampur         | 108                | 0.518           | 0  | 0.00     | 0                  | 0.00      | 1            | 0.20      | 1            | 0.20      | 0             | 0.00     | 0             | 0.00     | 0                     | 0.00      | 0                        | 0.00     | 0               | 0.00     | 1                         | 0.08      | 0           | 0.00     | 0.00        | 0           | 13                         | 12            | 12         | 0.518         |               |             |
| 24             | Ramchandarpur       | 70                 | 0.336           | 0  | 0.00     | 0                  | 0.00      | 0            | 0.00      | 1            | 0.20      | 0             | 0.00     | 0             | 0.00     | 0                     | 0.00      | 0                        | 0.00     | 0               | 0.00     | 1                         | 0.08      | 0           | 0.00     | 0.00        | 0           | 18                         | 17            | 17         | 0.336         |               |             |
| 25             | Saripur Urf Umarpur | 151                | 0.725           | 0  | 0.00     | 0                  | 0.00      | 1            | 0.20      | 1            | 0.20      | 0             | 0.00     | 0             | 0.00     | 1                     | 0.20      | 0                        | 0.00     | 0               | 0.00     | 1                         | 0.08      | 0           | 0.00     | 0.00        | 0           | 16                         | 14            | 14         | 0.725         |               |             |
| 26             | Vairi Parawa        | 153                | 0.734           | 0  | 0.00     | 0                  | 0.00      | 1            | 0.20      | 1            | 0.20      | 0             | 0.00     | 0             | 0.00     | 0                     | 0.00      | 1                        | 0.20     | 0               | 0.00     | 1                         | 0.08      | 0           | 0.00     | 0.00        | 0           | 19                         | 17            | 17         | 0.734         |               |             |
| 27             | Vari                | 200                | 0.960           | 0  | 0.00     | 0                  | 0.00      | 1            | 0.20      | 1            | 0.20      | 0             | 0.00     | 1             | 0.20     | 1                     | 0.20      | 0                        | 0.00     | 0               | 0.00     | 1                         | 0.08      | 0           | 0.00     | 0.00        | 0           | 21                         | 18            | 18         | 0.960         |               |             |
| 28             | Veer Bhadra Patti   | 588                | 2.822           | 1  | 0.24     | 1                  | 0.24      | 1            | 0.20      | 2            | 0.40      | 1             | 0.24     | 1             | 0.20     | 1                     | 0.20      | 1                        | 0.20     | 1               | 0.24     | 1                         | 0.08      | 1           | 0.10     | 0.00        | 0           | 27                         | 18            | 18         | 2.822         |               |             |
| 29             | Veerampur           | 163                | 0.782           | 0  | 0.00     | 0                  | 0.00      | 1            | 0.20      | 1            | 0.20      | 0             | 0.00     | 0             | 0.00     | 0                     | 0.00      | 1                        | 0.20     | 0               | 0.00     | 1                         | 0.08      | 0           | 0.00     | 0.00        | 0           | 23                         | 18            | 18         | 0.782         |               |             |
| <b>TOTAL :</b> |                     |                    | <b>5760</b>     | <b>27.648</b>  | <b>4</b> | <b>0.960</b>       | <b>12</b> | <b>2.880</b> | <b>23</b> | <b>4.600</b> | <b>30</b> | <b>6.00</b>   | <b>3</b> | <b>0.72</b>   | <b>9</b> | <b>1.80</b>           | <b>11</b> | <b>2.20</b>              | <b>9</b> | <b>1.80</b>     | <b>8</b> | <b>1.92</b>               | <b>12</b> | <b>0.96</b> | <b>1</b> | <b>0.10</b> | <b>0.00</b> | <b>0</b>                   | <b>484</b>    | <b>538</b> | <b>515</b>    | <b>27.647</b> |             |

\* Please Refer Unit Cost Table for Actual Value.

| At A Glance  |                     | Convergence Programme Under the Component of PSME under the Project of Veerbhadrapatti, IWMP-IV District- Bhadohi (St Ravidas Nagar) (Phy in No. Fin. In Lakhs) |                             |              |                             |             |                       |              |                         |              |                            |              |                      |             |                          |              |                         |             |                            |             |                       |             |            |             |                    |             |            |              |    |      |
|--------------|---------------------|---|-----------------------------|--------------|-----------------------------|-------------|-----------------------|--------------|-------------------------|--------------|----------------------------|--------------|----------------------|-------------|--------------------------|--------------|-------------------------|-------------|----------------------------|-------------|-----------------------|-------------|------------|-------------|--------------------|-------------|------------|--------------|----|------|
| S. No.       | Name of WC          | Area in ha  | Vermi Compost Pit @ Rs 0.09 |              | Nadep Compost Pit @ Rs. 008 |             | Cow Shelter @ Rs 0.45 |              | Goat Shelter @ Rs. 0.35 |              | Poultry Shelter @ Rs. 0.40 |              | Azola Pit @ Rs. 0.02 |             | Fodder Through @ Rs.0.35 |              | Sanjeevak pit @ Rs.0.02 |             | Micro Irrigation-Sprinkler |             | Micro Irrigation-Drip |             | Poly House |             | Agro Shed Net Hous |             | Total      |              |    |      |
|              |                     |   | Phy.                        | Fin.         | Phy.                        | Fin.        | Phy.                  | Fin.         | Phy.                    | Fin.         | Phy.                       | Fin.         | Phy.                 | Fin.        | Phy.                     | Fin.         | Phy.                    | Fin.        | Phy.                       | Fin.        | Phy.                  | Fin.        | Phy.       | Fin.        | Phy.               | Fin.        | Phy.       | Fin.         |    |      |
| 1            | Amilhara            | 229   | 4                           | 0.36         | 4                           | 0.32        | 1                     | 0.45         | 3                       | 1.05         | 1                          | 0.40         | 3                    | 0.06        | 1                        | 0.35         | 2                       | 0.04        | 0                          | 0.00        | 0                     | 0.00        | 0          | 0.00        | 0                  | 0.00        | 0          | 0.00         | 19 | 3.03 |
| 2            | Bavai               | 200   | 4                           | 0.36         | 4                           | 0.32        | 1                     | 0.45         | 3                       | 1.05         | 1                          | 0.40         | 3                    | 0.06        | 1                        | 0.35         | 2                       | 0.04        | 0                          | 0.00        | 0                     | 0.00        | 0          | 0.00        | 0                  | 0.00        | 0          | 0.00         | 19 | 3.03 |
| 3            | Bhawri              | 268   | 4                           | 0.36         | 4                           | 0.32        | 1                     | 0.45         | 3                       | 1.05         | 1                          | 0.40         | 3                    | 0.06        | 1                        | 0.35         | 2                       | 0.04        | 2                          | 0.00        | 2                     | 0.00        | 1          | 0.00        | 1                  | 0.00        | 25         | 3.03         |    |      |
| 4            | Chak Kishundas      | 225   | 4                           | 0.36         | 4                           | 0.32        | 1                     | 0.45         | 3                       | 1.05         | 1                          | 0.40         | 3                    | 0.06        | 1                        | 0.35         | 2                       | 0.04        | 0                          | 0.00        | 0                     | 0.00        | 0          | 0.00        | 0                  | 0.00        | 19         | 3.03         |    |      |
| 5            | Ganeshraypur        | 136   | 4                           | 0.36         | 4                           | 0.32        | 1                     | 0.45         | 3                       | 1.05         | 1                          | 0.40         | 3                    | 0.06        | 1                        | 0.35         | 2                       | 0.04        | 0                          | 0.00        | 0                     | 0.00        | 0          | 0.00        | 0                  | 0.00        | 19         | 3.03         |    |      |
| 6            | Ghatampur           | 307   | 4                           | 0.36         | 4                           | 0.32        | 1                     | 0.45         | 3                       | 1.05         | 2                          | 0.80         | 3                    | 0.06        | 1                        | 0.35         | 2                       | 0.04        | 4                          | 0.00        | 4                     | 0.00        | 3          | 0.00        | 3                  | 0.00        | 34         | 3.43         |    |      |
| 7            | Jagatpur            | 101   | 4                           | 0.36         | 4                           | 0.32        | 1                     | 0.45         | 3                       | 1.05         | 1                          | 0.40         | 3                    | 0.06        | 1                        | 0.35         | 2                       | 0.04        | 0                          | 0.00        | 0                     | 0.00        | 0          | 0.00        | 0                  | 0.00        | 19         | 3.03         |    |      |
| 8            | Jorai               | 182   | 4                           | 0.36         | 4                           | 0.32        | 1                     | 0.45         | 3                       | 1.05         | 1                          | 0.40         | 3                    | 0.06        | 1                        | 0.35         | 2                       | 0.04        | 0                          | 0.00        | 0                     | 0.00        | 0          | 0.00        | 0                  | 0.00        | 19         | 3.03         |    |      |
| 9            | Kalipur             | 125   | 4                           | 0.36         | 4                           | 0.32        | 1                     | 0.45         | 3                       | 1.05         | 1                          | 0.40         | 3                    | 0.06        | 1                        | 0.35         | 2                       | 0.04        | 0                          | 0.00        | 0                     | 0.00        | 0          | 0.00        | 0                  | 0.00        | 19         | 3.03         |    |      |
| 10           | Kanakpur            | 239   | 4                           | 0.36         | 4                           | 0.32        | 1                     | 0.45         | 3                       | 1.05         | 1                          | 0.40         | 3                    | 0.06        | 1                        | 0.35         | 2                       | 0.04        | 0                          | 0.00        | 0                     | 0.00        | 0          | 0.00        | 0                  | 0.00        | 19         | 3.03         |    |      |
| 11           | Karigaon            | 132   | 4                           | 0.36         | 4                           | 0.32        | 1                     | 0.45         | 3                       | 1.05         | 1                          | 0.40         | 3                    | 0.06        | 1                        | 0.35         | 2                       | 0.04        | 0                          | 0.00        | 0                     | 0.00        | 0          | 0.00        | 0                  | 0.00        | 19         | 3.03         |    |      |
| 12           | Kasidaha            | 318   | 4                           | 0.36         | 4                           | 0.32        | 1                     | 0.45         | 3                       | 1.05         | 2                          | 0.80         | 3                    | 0.06        | 1                        | 0.35         | 2                       | 0.04        | 4                          | 0.00        | 4                     | 0.00        | 3          | 0.00        | 3                  | 0.00        | 34         | 3.43         |    |      |
| 13           | Keshopur Sarpataha  | 231   | 4                           | 0.36         | 4                           | 0.32        | 1                     | 0.45         | 3                       | 1.05         | 1                          | 0.40         | 3                    | 0.06        | 1                        | 0.35         | 2                       | 0.04        | 0                          | 0.00        | 0                     | 0.00        | 0          | 0.00        | 0                  | 0.00        | 19         | 3.03         |    |      |
| 14           | Kheokhar            | 100   | 4                           | 0.36         | 4                           | 0.32        | 1                     | 0.45         | 3                       | 1.05         | 1                          | 0.40         | 3                    | 0.06        | 1                        | 0.35         | 2                       | 0.04        | 0                          | 0.00        | 0                     | 0.00        | 0          | 0.00        | 0                  | 0.00        | 19         | 3.03         |    |      |
| 15           | Kusauli             | 103   | 4                           | 0.36         | 4                           | 0.32        | 1                     | 0.45         | 3                       | 1.05         | 1                          | 0.40         | 3                    | 0.06        | 1                        | 0.35         | 2                       | 0.04        | 0                          | 0.00        | 0                     | 0.00        | 0          | 0.00        | 0                  | 0.00        | 19         | 3.03         |    |      |
| 16           | Lakhano             | 265   | 4                           | 0.36         | 4                           | 0.32        | 1                     | 0.45         | 3                       | 1.05         | 1                          | 0.40         | 3                    | 0.06        | 1                        | 0.35         | 2                       | 0.04        | 2                          | 0.00        | 2                     | 0.00        | 1          | 0.00        | 1                  | 0.00        | 25         | 3.03         |    |      |
| 17           | Galhaiya            | 122   | 4                           | 0.36         | 4                           | 0.32        | 1                     | 0.45         | 3                       | 1.05         | 1                          | 0.40         | 3                    | 0.06        | 1                        | 0.35         | 2                       | 0.04        | 0                          | 0.00        | 0                     | 0.00        | 0          | 0.00        | 0                  | 0.00        | 19         | 3.03         |    |      |
| 18           | Mau Ramshala        | 248   | 4                           | 0.36         | 4                           | 0.32        | 1                     | 0.45         | 3                       | 1.05         | 1                          | 0.40         | 3                    | 0.06        | 1                        | 0.35         | 2                       | 0.04        | 0                          | 0.00        | 0                     | 0.00        | 0          | 0.00        | 0                  | 0.00        | 19         | 3.03         |    |      |
| 19           | Meenapur            | 182   | 4                           | 0.36         | 4                           | 0.32        | 1                     | 0.45         | 3                       | 1.05         | 1                          | 0.40         | 3                    | 0.06        | 1                        | 0.35         | 2                       | 0.04        | 0                          | 0.00        | 0                     | 0.00        | 0          | 0.00        | 0                  | 0.00        | 19         | 3.03         |    |      |
| 20           | Nagmanpur           | 224   | 4                           | 0.36         | 4                           | 0.32        | 1                     | 0.45         | 3                       | 1.05         | 1                          | 0.40         | 3                    | 0.06        | 1                        | 0.35         | 2                       | 0.04        | 0                          | 0.00        | 0                     | 0.00        | 0          | 0.00        | 0                  | 0.00        | 19         | 3.03         |    |      |
| 21           | Nathapur            | 129   | 4                           | 0.36         | 4                           | 0.32        | 1                     | 0.45         | 3                       | 1.05         | 1                          | 0.40         | 3                    | 0.06        | 1                        | 0.35         | 2                       | 0.04        | 0                          | 0.00        | 0                     | 0.00        | 0          | 0.00        | 0                  | 0.00        | 19         | 3.03         |    |      |
| 22           | Pali                | 261   | 4                           | 0.36         | 4                           | 0.32        | 1                     | 0.45         | 3                       | 1.05         | 1                          | 0.40         | 3                    | 0.06        | 1                        | 0.35         | 2                       | 0.04        | 2                          | 0.00        | 2                     | 0.00        | 1          | 0.00        | 1                  | 0.00        | 25         | 3.03         |    |      |
| 23           | Raghurampur         | 108   | 4                           | 0.36         | 4                           | 0.32        | 1                     | 0.45         | 3                       | 1.05         | 1                          | 0.40         | 3                    | 0.06        | 1                        | 0.35         | 2                       | 0.04        | 0                          | 0.00        | 0                     | 0.00        | 0          | 0.00        | 0                  | 0.00        | 19         | 3.03         |    |      |
| 24           | Ramchandarpur       | 70  | 4                           | 0.36         | 4                           | 0.32        | 1                     | 0.45         | 3                       | 1.05         | 1                          | 0.40         | 3                    | 0.06        | 1                        | 0.35         | 2                       | 0.04        | 0                          | 0.00        | 0                     | 0.00        | 0          | 0.00        | 0                  | 0.00        | 19         | 3.03         |    |      |
| 25           | Saripur Urf Umarpur | 151   | 4                           | 0.36         | 4                           | 0.32        | 1                     | 0.45         | 3                       | 1.05         | 1                          | 0.40         | 3                    | 0.06        | 1                        | 0.35         | 2                       | 0.04        | 0                          | 0.00        | 0                     | 0.00        | 0          | 0.00        | 0                  | 0.00        | 19         | 3.03         |    |      |
| 26           | Vairi Parawa        | 153   | 4                           | 0.36         | 4                           | 0.32        | 1                     | 0.45         | 3                       | 1.05         | 1                          | 0.40         | 3                    | 0.06        | 1                        | 0.35         | 2                       | 0.04        | 0                          | 0.00        | 0                     | 0.00        | 0          | 0.00        | 0                  | 0.00        | 19         | 3.03         |    |      |
| 27           | Vari                | 200   | 4                           | 0.36         | 4                           | 0.32        | 1                     | 0.45         | 3                       | 1.05         | 1                          | 0.40         | 3                    | 0.06        | 1                        | 0.35         | 2                       | 0.04        | 0                          | 0.00        | 0                     | 0.00        | 0          | 0.00        | 0                  | 0.00        | 19         | 3.03         |    |      |
| 28           | Veer Bhadra Patti   | 588   | 4                           | 0.36         | 4                           | 0.32        | 1                     | 0.45         | 3                       | 1.05         | 2                          | 0.80         | 3                    | 0.06        | 1                        | 0.35         | 2                       | 0.04        | 4                          | 0.00        | 4                     | 0.00        | 3          | 0.00        | 3                  | 0.00        | 34         | 3.43         |    |      |
| 29           | Veerampur           | 163   | 4                           | 0.36         | 4                           | 0.32        | 1                     | 0.45         | 3                       | 1.05         | 1                          | 0.40         | 3                    | 0.06        | 1                        | 0.35         | 2                       | 0.04        | 0                          | 0.00        | 0                     | 0.00        | 0          | 0.00        | 0                  | 0.00        | 19         | 3.03         |    |      |
| <b>Total</b> |                     | <b>5760</b>   | <b>116</b>                  | <b>10.44</b> | <b>116</b>                  | <b>9.28</b> | <b>29</b>             | <b>13.05</b> | <b>87</b>               | <b>30.45</b> | <b>32</b>                  | <b>12.80</b> | <b>87</b>            | <b>1.74</b> | <b>29</b>                | <b>10.15</b> | <b>58</b>               | <b>1.16</b> | <b>18</b>                  | <b>0.00</b> | <b>18</b>             | <b>0.00</b> | <b>12</b>  | <b>0.00</b> | <b>12</b>          | <b>0.00</b> | <b>614</b> | <b>89.07</b> |    |      |

| IInd Year |                     | Convergence Programme Under the Component of PSME under the Project of Veerbhadrapatti, IWMP-IV District- Bhadohi (St Ravidas Nagar) (Phy in No. Fin. In Lakhs) |                             |             |                             |             |                       |             |                         |              |                            |             |                      |             |                          |             |                         |             |                            |             |                       |             |            |             |                    |             |          |             |           |              |
|-----------|---------------------|---|-----------------------------|-------------|-----------------------------|-------------|-----------------------|-------------|-------------------------|--------------|----------------------------|-------------|----------------------|-------------|--------------------------|-------------|-------------------------|-------------|----------------------------|-------------|-----------------------|-------------|------------|-------------|--------------------|-------------|----------|-------------|-----------|--------------|
| S. No.    | Name of WC          | Area in ha  | Vermi Compost Pit @ Rs 0.09 |             | Nadep Compost Pit @ Rs. 008 |             | Cow Shelter @ Rs 0.45 |             | Goat Shelter @ Rs. 0.35 |              | Poultry Shelter @ Rs. 0.40 |             | Azola Pit @ Rs. 0.02 |             | Fodder Through @ Rs.0.35 |             | Sanjeevak pit @ Rs.0.02 |             | Micro Irrigation-Sprinkler |             | Micro Irrigation-Drip |             | Poly House |             | Agro Shed Net Hous |             | Total    |             |           |              |
|           |                     |   | Phy.                        | Fin.        | Phy.                        | Fin.        | Phy.                  | Fin.        | Phy.                    | Fin.         | Phy.                       | Fin.        | Phy.                 | Fin.        | Phy.                     | Fin.        | Phy.                    | Fin.        | Phy.                       | Fin.        | Phy.                  | Fin.        | Phy.       | Fin.        | Phy.               | Fin.        | Phy.     | Fin.        |           |              |
| 1         | Amilhara            | 229   | 1                           | 0.09        | 1                           | 0.08        | 0                     | 0.00        | 1                       | 0.35         | 0                          | 0.00        | 0                    | 0.00        | 0                        | 0.00        | 0                       | 0.00        | 0                          | 0.00        | 0                     | 0.00        | 0          | 0.00        | 0                  | 0.00        | 0        | 0.00        | 3         | 0.52         |
| 2         | Bavai               | 200   | 1                           | 0.09        | 1                           | 0.08        | 0                     | 0.00        | 1                       | 0.35         | 0                          | 0.00        | 0                    | 0.00        | 0                        | 0.00        | 0                       | 0.00        | 0                          | 0.00        | 0                     | 0.00        | 0          | 0.00        | 0                  | 0.00        | 0        | 0.00        | 3         | 0.52         |
| 3         | Bhawri              | 268   | 1                           | 0.09        | 1                           | 0.08        | 0                     | 0.00        | 1                       | 0.35         | 0                          | 0.00        | 0                    | 0.00        | 0                        | 0.00        | 0                       | 0.00        | 0                          | 0.00        | 0                     | 0.00        | 0          | 0.00        | 0                  | 0.00        | 0        | 0.00        | 3         | 0.52         |
| 4         | Chak Kishundas      | 225   | 1                           | 0.09        | 1                           | 0.08        | 0                     | 0.00        | 1                       | 0.35         | 0                          | 0.00        | 0                    | 0.00        | 0                        | 0.00        | 0                       | 0.00        | 0                          | 0.00        | 0                     | 0.00        | 0          | 0.00        | 0                  | 0.00        | 0        | 0.00        | 3         | 0.52         |
| 5         | Ganeshraypur        | 136   | 1                           | 0.09        | 1                           | 0.08        | 0                     | 0.00        | 1                       | 0.35         | 0                          | 0.00        | 0                    | 0.00        | 0                        | 0.00        | 0                       | 0.00        | 0                          | 0.00        | 0                     | 0.00        | 0          | 0.00        | 0                  | 0.00        | 0        | 0.00        | 3         | 0.52         |
| 6         | Ghatampur           | 307   | 1                           | 0.09        | 1                           | 0.08        | 0                     | 0.00        | 1                       | 0.35         | 0                          | 0.00        | 0                    | 0.00        | 0                        | 0.00        | 0                       | 0.00        | 1                          | 0.00        | 1                     | 0.00        | 1          | 0.00        | 1                  | 0.00        | 1        | 0.00        | 7         | 0.52         |
| 7         | Jagatpur            | 101   | 1                           | 0.09        | 1                           | 0.08        | 0                     | 0.00        | 1                       | 0.35         | 0                          | 0.00        | 0                    | 0.00        | 0                        | 0.00        | 0                       | 0.00        | 0                          | 0.00        | 0                     | 0.00        | 0          | 0.00        | 0                  | 0.00        | 0        | 0.00        | 3         | 0.52         |
| 8         | Jorai               | 182   | 1                           | 0.09        | 1                           | 0.08        | 0                     | 0.00        | 1                       | 0.35         | 0                          | 0.00        | 0                    | 0.00        | 0                        | 0.00        | 0                       | 0.00        | 0                          | 0.00        | 0                     | 0.00        | 0          | 0.00        | 0                  | 0.00        | 0        | 0.00        | 3         | 0.52         |
| 9         | Kalipur             | 125   | 1                           | 0.09        | 1                           | 0.08        | 0                     | 0.00        | 1                       | 0.35         | 0                          | 0.00        | 0                    | 0.00        | 0                        | 0.00        | 0                       | 0.00        | 0                          | 0.00        | 0                     | 0.00        | 0          | 0.00        | 0                  | 0.00        | 0        | 0.00        | 3         | 0.52         |
| 10        | Kanakpur            | 239   | 1                           | 0.09        | 1                           | 0.08        | 0                     | 0.00        | 1                       | 0.35         | 0                          | 0.00        | 0                    | 0.00        | 0                        | 0.00        | 0                       | 0.00        | 0                          | 0.00        | 0                     | 0.00        | 0          | 0.00        | 0                  | 0.00        | 0        | 0.00        | 3         | 0.52         |
| 11        | Karigaon            | 132   | 1                           | 0.09        | 1                           | 0.08        | 0                     | 0.00        | 1                       | 0.35         | 0                          | 0.00        | 0                    | 0.00        | 0                        | 0.00        | 0                       | 0.00        | 0                          | 0.00        | 0                     | 0.00        | 0          | 0.00        | 0                  | 0.00        | 0        | 0.00        | 3         | 0.52         |
| 12        | Kasidaha            | 318   | 1                           | 0.09        | 1                           | 0.08        | 0                     | 0.00        | 1                       | 0.35         | 0                          | 0.00        | 0                    | 0.00        | 0                        | 0.00        | 0                       | 0.00        | 1                          | 0.00        | 1                     | 0.00        | 1          | 0.00        | 1                  | 0.00        | 1        | 0.00        | 7         | 0.52         |
| 13        | Keshopur Sarpataha  | 231   | 1                           | 0.09        | 1                           | 0.08        | 0                     | 0.00        | 1                       | 0.35         | 0                          | 0.00        | 0                    | 0.00        | 0                        | 0.00        | 0                       | 0.00        | 0                          | 0.00        | 0                     | 0.00        | 0          | 0.00        | 0                  | 0.00        | 0        | 0.00        | 3         | 0.52         |
| 14        | Kheokhar            | 100   | 1                           | 0.09        | 1                           | 0.08        | 0                     | 0.00        | 1                       | 0.35         | 0                          | 0.00        | 0                    | 0.00        | 0                        | 0.00        | 0                       | 0.00        | 0                          | 0.00        | 0                     | 0.00        | 0          | 0.00        | 0                  | 0.00        | 0        | 0.00        | 3         | 0.52         |
| 15        | Kusauli             | 103   | 1                           | 0.09        | 1                           | 0.08        | 0                     | 0.00        | 1                       | 0.35         | 0                          | 0.00        | 0                    | 0.00        | 0                        | 0.00        | 0                       | 0.00        | 0                          | 0.00        | 0                     | 0.00        | 0          | 0.00        | 0                  | 0.00        | 0        | 0.00        | 3         | 0.52         |
| 16        | Lakhano             | 265   | 1                           | 0.09        | 1                           | 0.08        | 0                     | 0.00        | 1                       | 0.35         | 0                          | 0.00        | 0                    | 0.00        | 0                        | 0.00        | 0                       | 0.00        | 0                          | 0.00        | 0                     | 0.00        | 0          | 0.00        | 0                  | 0.00        | 0        | 0.00        | 3         | 0.52         |
| 17        | Galhaiya            | 122   | 1                           | 0.09        | 1                           | 0.08        | 0                     | 0.00        | 1                       | 0.35         | 0                          | 0.00        | 0                    | 0.00        | 0                        | 0.00        | 0                       | 0.00        | 0                          | 0.00        | 0                     | 0.00        | 0          | 0.00        | 0                  | 0.00        | 0        | 0.00        | 3         | 0.52         |
| 18        | Mau Ramshala        | 248   | 1                           | 0.09        | 1                           | 0.08        | 0                     | 0.00        | 1                       | 0.35         | 0                          | 0.00        | 0                    | 0.00        | 0                        | 0.00        | 0                       | 0.00        | 0                          | 0.00        | 0                     | 0.00        | 0          | 0.00        | 0                  | 0.00        | 0        | 0.00        | 3         | 0.52         |
| 19        | Meenapur            | 182   | 1                           | 0.09        | 1                           | 0.08        | 0                     | 0.00        | 1                       | 0.35         | 0                          | 0.00        | 0                    | 0.00        | 0                        | 0.00        | 0                       | 0.00        | 0                          | 0.00        | 0                     | 0.00        | 0          | 0.00        | 0                  | 0.00        | 0        | 0.00        | 3         | 0.52         |
| 20        | Nagmanpur           | 224   | 1                           | 0.09        | 1                           | 0.08        | 0                     | 0.00        | 1                       | 0.35         | 0                          | 0.00        | 0                    | 0.00        | 0                        | 0.00        | 0                       | 0.00        | 0                          | 0.00        | 0                     | 0.00        | 0          | 0.00        | 0                  | 0.00        | 0        | 0.00        | 3         | 0.52         |
| 21        | Nathapur            | 129   | 1                           | 0.09        | 1                           | 0.08        | 0                     | 0.00        | 1                       | 0.35         | 0                          | 0.00        | 0                    | 0.00        | 0                        | 0.00        | 0                       | 0.00        | 0                          | 0.00        | 0                     | 0.00        | 0          | 0.00        | 0                  | 0.00        | 0        | 0.00        | 3         | 0.52         |
| 22        | Pali                | 261   | 1                           | 0.09        | 1                           | 0.08        | 0                     | 0.00        | 1                       | 0.35         | 0                          | 0.00        | 0                    | 0.00        | 0                        | 0.00        | 0                       | 0.00        | 0                          | 0.00        | 0                     | 0.00        | 0          | 0.00        | 0                  | 0.00        | 0        | 0.00        | 3         | 0.52         |
| 23        | Raghurampur         | 108   | 1                           | 0.09        | 1                           | 0.08        | 0                     | 0.00        | 1                       | 0.35         | 0                          | 0.00        | 0                    | 0.00        | 0                        | 0.00        | 0                       | 0.00        | 0                          | 0.00        | 0                     | 0.00        | 0          | 0.00        | 0                  | 0.00        | 0        | 0.00        | 3         | 0.52         |
| 24        | Ramchandarpur       | 70  | 1                           | 0.09        | 1                           | 0.08        | 0                     | 0.00        | 1                       | 0.35         | 0                          | 0.00        | 0                    | 0.00        | 0                        | 0.00        | 0                       | 0.00        | 0                          | 0.00        | 0                     | 0.00        | 0          | 0.00        | 0                  | 0.00        | 0        | 0.00        | 3         | 0.52         |
| 25        | Saripur Urf Umarpur | 151   | 1                           | 0.09        | 1                           | 0.08        | 0                     | 0.00        | 1                       | 0.35         | 0                          | 0.00        | 0                    | 0.00        | 0                        | 0.00        | 0                       | 0.00        | 0                          | 0.00        | 0                     | 0.00        | 0          | 0.00        | 0                  | 0.00        | 0        | 0.00        | 3         | 0.52         |
| 26        | Vairi Parawa        | 153   | 1                           | 0.09        | 1                           | 0.08        | 0                     | 0.00        | 1                       | 0.35         | 0                          | 0.00        | 0                    | 0.00        | 0                        | 0.00        | 0                       | 0.00        | 0                          | 0.00        | 0                     | 0.00        | 0          | 0.00        | 0                  | 0.00        | 0        | 0.00        | 3         | 0.52         |
| 27        | Vari                | 200   | 1                           | 0.09        | 1                           | 0.08        | 0                     | 0.00        | 1                       | 0.35         | 0                          | 0.00        | 0                    | 0.00        | 0                        | 0.00        | 0                       | 0.00        | 0                          | 0.00        | 0                     | 0.00        | 0          | 0.00        | 0                  | 0.00        | 0        | 0.00        | 3         | 0.52         |
| 28        | Veer Bhadra Patti   | 588   | 1                           | 0.09        | 1                           | 0.08        | 0                     | 0.00        | 1                       | 0.35         | 0                          | 0.00        | 0                    | 0.00        | 0                        | 0.00        | 0                       | 0.00        | 1                          | 0.00        | 1                     | 0.00        | 1          | 0.00        | 1                  | 0.00        | 1        | 0.00        | 7         | 0.52         |
| 29        | Veerampur           | 163   | 1                           | 0.09        | 1                           | 0.08        | 0                     | 0.00        | 1                       | 0.35         | 0                          | 0.00        | 0                    | 0.00        | 0                        | 0.00        | 0                       | 0.00        | 0                          | 0.00        | 0                     | 0.00        | 0          | 0.00        | 0                  | 0.00        | 0        | 0.00        | 3         | 0.52         |
|           | <b>Total</b>        | <b>5760</b>   | <b>29</b>                   | <b>2.61</b> | <b>29</b>                   | <b>2.32</b> | <b>0</b>              | <b>0.00</b> | <b>29</b>               | <b>10.15</b> | <b>0</b>                   | <b>0.00</b> | <b>0</b>             | <b>0.00</b> | <b>0</b>                 | <b>0.00</b> | <b>0</b>                | <b>0.00</b> | <b>3</b>                   | <b>0.00</b> | <b>3</b>              | <b>0.00</b> | <b>3</b>   | <b>0.00</b> | <b>3</b>           | <b>0.00</b> | <b>3</b> | <b>0.00</b> | <b>99</b> | <b>15.08</b> |

| Illrd Year   |                     | Convergence Programme Under the Component of PSME under the Project of Veerbhadrapatti, IWMP-IV District- Bhadohi (St Ravidas Nagar) (Phy in No. Fin. In Lakhs) |                             |             |                             |             |                       |              |                         |              |                            |             |                      |             |                          |              |                         |             |                            |             |                       |             |            |          |                    |          |            |              |   |      |
|--------------|---------------------|---|-----------------------------|-------------|-----------------------------|-------------|-----------------------|--------------|-------------------------|--------------|----------------------------|-------------|----------------------|-------------|--------------------------|--------------|-------------------------|-------------|----------------------------|-------------|-----------------------|-------------|------------|----------|--------------------|----------|------------|--------------|---|------|
| S. No.       | Name of WC          | Area in ha  | Vermi Compost Pit @ Rs 0.09 |             | Nadep Compost Pit @ Rs. 008 |             | Cow Shelter @ Rs 0.45 |              | Goat Shelter @ Rs. 0.35 |              | Poultry Shelter @ Rs. 0.40 |             | Azola Pit @ Rs. 0.02 |             | Fodder Through @ Rs.0.35 |              | Sanjeevak pit @ Rs.0.02 |             | Micro Irrigation-Sprinkler |             | Micro Irrigation-Drip |             | Poly House |          | Agro Shed Net Hous |          | Total      |              |   |      |
|              |                     |   | Phy.                        | Fin.        | Phy.                        | Fin.        | Phy.                  | Fin.         | Phy.                    | Fin.         | Phy.                       | Fin.        | Phy.                 | Fin.        | Phy.                     | Fin.         | Phy.                    | Fin.        | Phy.                       | Fin.        | Phy.                  | Fin.        | Phy.       | Fin.     | Phy.               | Fin.     | Phy.       | Fin.         |   |      |
| 1            | Amilhara            | 229   | 1                           | 0.09        | 1                           | 0.08        | 1                     | 0.45         | 1                       | 0.35         | 0                          | 0.00        | 1                    | 0.02        | 1                        | 0.35         | 1                       | 0.02        | 0                          | 0.00        | 0                     | 0.00        | 0          | 0.00     | 0                  | 0.00     | 0          | 0.00         | 7 | 1.36 |
| 2            | Bavai               | 200   | 1                           | 0.09        | 1                           | 0.08        | 1                     | 0.45         | 1                       | 0.35         | 0                          | 0.00        | 1                    | 0.02        | 1                        | 0.35         | 1                       | 0.02        | 0                          | 0.00        | 0                     | 0.00        | 0          | 0.00     | 0                  | 0.00     | 0          | 0.00         | 7 | 1.36 |
| 3            | Bhawri              | 268   | 1                           | 0.09        | 1                           | 0.08        | 1                     | 0.45         | 1                       | 0.35         | 0                          | 0.00        | 1                    | 0.02        | 1                        | 0.35         | 1                       | 0.02        | 1                          | 0.00        | 1                     | 0.00        | 1          | 0.00     | 1                  | 0.00     | 11         | 1.36         |   |      |
| 4            | Chak Kishundas      | 225   | 1                           | 0.09        | 1                           | 0.08        | 1                     | 0.45         | 1                       | 0.35         | 0                          | 0.00        | 1                    | 0.02        | 1                        | 0.35         | 1                       | 0.02        | 0                          | 0.00        | 0                     | 0.00        | 0          | 0.00     | 0                  | 0.00     | 7          | 1.36         |   |      |
| 5            | Ganeshraypur        | 136   | 1                           | 0.09        | 1                           | 0.08        | 1                     | 0.45         | 1                       | 0.35         | 0                          | 0.00        | 1                    | 0.02        | 1                        | 0.35         | 1                       | 0.02        | 0                          | 0.00        | 0                     | 0.00        | 0          | 0.00     | 0                  | 0.00     | 7          | 1.36         |   |      |
| 6            | Ghatampur           | 307   | 1                           | 0.09        | 1                           | 0.08        | 1                     | 0.45         | 1                       | 0.35         | 1                          | 0.40        | 1                    | 0.02        | 1                        | 0.35         | 1                       | 0.02        | 1                          | 0.00        | 1                     | 0.00        | 1          | 0.00     | 1                  | 0.00     | 12         | 1.76         |   |      |
| 7            | Jagatpur            | 101   | 1                           | 0.09        | 1                           | 0.08        | 1                     | 0.45         | 1                       | 0.35         | 0                          | 0.00        | 1                    | 0.02        | 1                        | 0.35         | 1                       | 0.02        | 0                          | 0.00        | 0                     | 0.00        | 0          | 0.00     | 0                  | 0.00     | 7          | 1.36         |   |      |
| 8            | Jorai               | 182   | 1                           | 0.09        | 1                           | 0.08        | 1                     | 0.45         | 1                       | 0.35         | 0                          | 0.00        | 1                    | 0.02        | 1                        | 0.35         | 1                       | 0.02        | 0                          | 0.00        | 0                     | 0.00        | 0          | 0.00     | 0                  | 0.00     | 7          | 1.36         |   |      |
| 9            | Kalipur             | 125   | 1                           | 0.09        | 1                           | 0.08        | 1                     | 0.45         | 1                       | 0.35         | 0                          | 0.00        | 1                    | 0.02        | 1                        | 0.35         | 1                       | 0.02        | 0                          | 0.00        | 0                     | 0.00        | 0          | 0.00     | 0                  | 0.00     | 7          | 1.36         |   |      |
| 10           | Kanakpur            | 239   | 1                           | 0.09        | 1                           | 0.08        | 1                     | 0.45         | 1                       | 0.35         | 0                          | 0.00        | 1                    | 0.02        | 1                        | 0.35         | 1                       | 0.02        | 0                          | 0.00        | 0                     | 0.00        | 0          | 0.00     | 0                  | 0.00     | 7          | 1.36         |   |      |
| 11           | Karigaon            | 132   | 1                           | 0.09        | 1                           | 0.08        | 1                     | 0.45         | 1                       | 0.35         | 0                          | 0.00        | 1                    | 0.02        | 1                        | 0.35         | 1                       | 0.02        | 0                          | 0.00        | 0                     | 0.00        | 0          | 0.00     | 0                  | 0.00     | 7          | 1.36         |   |      |
| 12           | Kasidaha            | 318   | 1                           | 0.09        | 1                           | 0.08        | 1                     | 0.45         | 1                       | 0.35         | 1                          | 0.40        | 1                    | 0.02        | 1                        | 0.35         | 1                       | 0.02        | 1                          | 0.00        | 1                     | 0.00        | 1          | 0.00     | 1                  | 0.00     | 12         | 1.76         |   |      |
| 13           | Keshopur Sarpataha  | 231   | 1                           | 0.09        | 1                           | 0.08        | 1                     | 0.45         | 1                       | 0.35         | 0                          | 0.00        | 1                    | 0.02        | 1                        | 0.35         | 1                       | 0.02        | 0                          | 0.00        | 0                     | 0.00        | 0          | 0.00     | 0                  | 0.00     | 7          | 1.36         |   |      |
| 14           | Kheokhar            | 100   | 1                           | 0.09        | 1                           | 0.08        | 1                     | 0.45         | 1                       | 0.35         | 0                          | 0.00        | 1                    | 0.02        | 1                        | 0.35         | 1                       | 0.02        | 0                          | 0.00        | 0                     | 0.00        | 0          | 0.00     | 0                  | 0.00     | 7          | 1.36         |   |      |
| 15           | Kusauli             | 103   | 1                           | 0.09        | 1                           | 0.08        | 1                     | 0.45         | 1                       | 0.35         | 0                          | 0.00        | 1                    | 0.02        | 1                        | 0.35         | 1                       | 0.02        | 0                          | 0.00        | 0                     | 0.00        | 0          | 0.00     | 0                  | 0.00     | 7          | 1.36         |   |      |
| 16           | Lakhano             | 265   | 1                           | 0.09        | 1                           | 0.08        | 1                     | 0.45         | 1                       | 0.35         | 0                          | 0.00        | 1                    | 0.02        | 1                        | 0.35         | 1                       | 0.02        | 1                          | 0.00        | 1                     | 0.00        | 1          | 0.00     | 1                  | 0.00     | 11         | 1.36         |   |      |
| 17           | Galhaiya            | 122   | 1                           | 0.09        | 1                           | 0.08        | 1                     | 0.45         | 1                       | 0.35         | 0                          | 0.00        | 1                    | 0.02        | 1                        | 0.35         | 1                       | 0.02        | 0                          | 0.00        | 0                     | 0.00        | 0          | 0.00     | 0                  | 0.00     | 7          | 1.36         |   |      |
| 18           | Mau Ramshala        | 248   | 1                           | 0.09        | 1                           | 0.08        | 1                     | 0.45         | 1                       | 0.35         | 0                          | 0.00        | 1                    | 0.02        | 1                        | 0.35         | 1                       | 0.02        | 0                          | 0.00        | 0                     | 0.00        | 0          | 0.00     | 0                  | 0.00     | 7          | 1.36         |   |      |
| 19           | Meenapur            | 182   | 1                           | 0.09        | 1                           | 0.08        | 1                     | 0.45         | 1                       | 0.35         | 0                          | 0.00        | 1                    | 0.02        | 1                        | 0.35         | 1                       | 0.02        | 0                          | 0.00        | 0                     | 0.00        | 0          | 0.00     | 0                  | 0.00     | 7          | 1.36         |   |      |
| 20           | Nagmanpur           | 224   | 1                           | 0.09        | 1                           | 0.08        | 1                     | 0.45         | 1                       | 0.35         | 0                          | 0.00        | 1                    | 0.02        | 1                        | 0.35         | 1                       | 0.02        | 0                          | 0.00        | 0                     | 0.00        | 0          | 0.00     | 0                  | 0.00     | 7          | 1.36         |   |      |
| 21           | Nathapur            | 129   | 1                           | 0.09        | 1                           | 0.08        | 1                     | 0.45         | 1                       | 0.35         | 0                          | 0.00        | 1                    | 0.02        | 1                        | 0.35         | 1                       | 0.02        | 0                          | 0.00        | 0                     | 0.00        | 0          | 0.00     | 0                  | 0.00     | 7          | 1.36         |   |      |
| 22           | Pali                | 261   | 1                           | 0.09        | 1                           | 0.08        | 1                     | 0.45         | 1                       | 0.35         | 0                          | 0.00        | 1                    | 0.02        | 1                        | 0.35         | 1                       | 0.02        | 1                          | 0.00        | 1                     | 0.00        | 1          | 0.00     | 1                  | 0.00     | 11         | 1.36         |   |      |
| 23           | Raghurampur         | 108   | 1                           | 0.09        | 1                           | 0.08        | 1                     | 0.45         | 1                       | 0.35         | 0                          | 0.00        | 1                    | 0.02        | 1                        | 0.35         | 1                       | 0.02        | 0                          | 0.00        | 0                     | 0.00        | 0          | 0.00     | 0                  | 0.00     | 7          | 1.36         |   |      |
| 24           | Ramchandarpur       | 70  | 1                           | 0.09        | 1                           | 0.08        | 1                     | 0.45         | 1                       | 0.35         | 0                          | 0.00        | 1                    | 0.02        | 1                        | 0.35         | 1                       | 0.02        | 0                          | 0.00        | 0                     | 0.00        | 0          | 0.00     | 0                  | 0.00     | 7          | 1.36         |   |      |
| 25           | Saripur Urf Umarpur | 151   | 1                           | 0.09        | 1                           | 0.08        | 1                     | 0.45         | 1                       | 0.35         | 0                          | 0.00        | 1                    | 0.02        | 1                        | 0.35         | 1                       | 0.02        | 0                          | 0.00        | 0                     | 0.00        | 0          | 0.00     | 0                  | 0.00     | 7          | 1.36         |   |      |
| 26           | Vairi Parawa        | 153   | 1                           | 0.09        | 1                           | 0.08        | 1                     | 0.45         | 1                       | 0.35         | 0                          | 0.00        | 1                    | 0.02        | 1                        | 0.35         | 1                       | 0.02        | 0                          | 0.00        | 0                     | 0.00        | 0          | 0.00     | 0                  | 0.00     | 7          | 1.36         |   |      |
| 27           | Vari                | 200   | 1                           | 0.09        | 1                           | 0.08        | 1                     | 0.45         | 1                       | 0.35         | 0                          | 0.00        | 1                    | 0.02        | 1                        | 0.35         | 1                       | 0.02        | 0                          | 0.00        | 0                     | 0.00        | 0          | 0.00     | 0                  | 0.00     | 7          | 1.36         |   |      |
| 28           | Veer Bhadra Patti   | 588   | 1                           | 0.09        | 1                           | 0.08        | 1                     | 0.45         | 1                       | 0.35         | 1                          | 0.40        | 1                    | 0.02        | 1                        | 0.35         | 1                       | 0.02        | 1                          | 0.00        | 1                     | 0.00        | 1          | 0.00     | 1                  | 0.00     | 12         | 1.76         |   |      |
| 29           | Veerampur           | 163   | 1                           | 0.09        | 1                           | 0.08        | 1                     | 0.45         | 1                       | 0.35         | 0                          | 0.00        | 1                    | 0.02        | 1                        | 0.35         | 1                       | 0.02        | 0                          | 0.00        | 0                     | 0.00        | 0          | 0.00     | 0                  | 0.00     | 7          | 1.36         |   |      |
| <b>Total</b> |                     | <b>5760</b>   | <b>29</b>                   | <b>2.61</b> | <b>29</b>                   | <b>2.32</b> | <b>29</b>             | <b>13.05</b> | <b>29</b>               | <b>10.15</b> | <b>3</b>                   | <b>1.20</b> | <b>29</b>            | <b>0.58</b> | <b>29</b>                | <b>10.15</b> | <b>29</b>               | <b>0.58</b> | <b>6</b>                   | <b>0.00</b> | <b>6</b>              | <b>0.00</b> | <b>6</b>   | <b>0</b> | <b>6</b>           | <b>0</b> | <b>230</b> | <b>40.64</b> |   |      |

| IVth Year    |                     | Convergence Programme Under the Component of PSME under the Project of Veerbhadrapatti, IWMP-IV District- Bhadohi (St Ravidas Nagar) (Phy in No. Fin. In Lakhs) |                             |             |                             |             |                       |             |                         |              |                            |             |                      |             |                          |             |                         |             |                            |             |                       |             |            |             |                    |             |            |              |   |      |
|--------------|---------------------|---|-----------------------------|-------------|-----------------------------|-------------|-----------------------|-------------|-------------------------|--------------|----------------------------|-------------|----------------------|-------------|--------------------------|-------------|-------------------------|-------------|----------------------------|-------------|-----------------------|-------------|------------|-------------|--------------------|-------------|------------|--------------|---|------|
| S.No.        | Name of WC          | Area in ha  | Vermi Compost Pit @ Rs 0.09 |             | Nadep Compost Pit @ Rs. 008 |             | Cow Shelter @ Rs 0.45 |             | Goat Shelter @ Rs. 0.35 |              | Poultry Shelter @ Rs. 0.40 |             | Azola Pit @ Rs. 0.02 |             | Fodder Through @ Rs.0.35 |             | Sanjeevak pit @ Rs.0.02 |             | Micro Irrigation-Sprinkler |             | Micro Irrigation-Drip |             | Poly House |             | Agro Shed Net Hous |             | Total      |              |   |      |
|              |                     |   | Phy.                        | Fin.        | Phy.                        | Fin.        | Phy.                  | Fin.        | Phy.                    | Fin.         | Phy.                       | Fin.        | Phy.                 | Fin.        | Phy.                     | Fin.        | Phy.                    | Fin.        | Phy.                       | Fin.        | Phy.                  | Fin.        | Phy.       | Fin.        | Phy.               | Fin.        | Phy.       | Fin.         |   |      |
| 1            | Amilhara            | 229   | 1                           | 0.09        | 1                           | 0.08        | 0                     | 0.00        | 1                       | 0.35         | 0                          | 0.00        | 1                    | 0.02        | 0                        | 0.00        | 0                       | 0.00        | 0                          | 0.00        | 0                     | 0.00        | 0          | 0.00        | 0                  | 0.00        | 0          | 0.00         | 4 | 0.54 |
| 2            | Bavai               | 200   | 1                           | 0.09        | 1                           | 0.08        | 0                     | 0.00        | 1                       | 0.35         | 0                          | 0.00        | 1                    | 0.02        | 0                        | 0.00        | 0                       | 0.00        | 0                          | 0.00        | 0                     | 0.00        | 0          | 0.00        | 0                  | 0.00        | 0          | 0.00         | 4 | 0.54 |
| 3            | Bhawri              | 268   | 1                           | 0.09        | 1                           | 0.08        | 0                     | 0.00        | 1                       | 0.35         | 0                          | 0.00        | 1                    | 0.02        | 0                        | 0.00        | 0                       | 0.00        | 1                          | 0.00        | 1                     | 0.00        | 0          | 0.00        | 0                  | 0.00        | 0          | 0.00         | 6 | 0.54 |
| 4            | Chak Kishundas      | 225   | 1                           | 0.09        | 1                           | 0.08        | 0                     | 0.00        | 1                       | 0.35         | 0                          | 0.00        | 1                    | 0.02        | 0                        | 0.00        | 0                       | 0.00        | 0                          | 0.00        | 0                     | 0.00        | 0          | 0.00        | 0                  | 0.00        | 0          | 0.00         | 4 | 0.54 |
| 5            | Ganeshraypur        | 136   | 1                           | 0.09        | 1                           | 0.08        | 0                     | 0.00        | 1                       | 0.35         | 0                          | 0.00        | 1                    | 0.02        | 0                        | 0.00        | 0                       | 0.00        | 0                          | 0.00        | 0                     | 0.00        | 0          | 0.00        | 0                  | 0.00        | 0          | 0.00         | 4 | 0.54 |
| 6            | Ghatampur           | 307   | 1                           | 0.09        | 1                           | 0.08        | 0                     | 0.00        | 1                       | 0.35         | 0                          | 0.00        | 1                    | 0.02        | 0                        | 0.00        | 0                       | 0.00        | 1                          | 0.00        | 1                     | 0.00        | 1          | 0.00        | 1                  | 0.00        | 1          | 0.00         | 8 | 0.54 |
| 7            | Jagatpur            | 101   | 1                           | 0.09        | 1                           | 0.08        | 0                     | 0.00        | 1                       | 0.35         | 0                          | 0.00        | 1                    | 0.02        | 0                        | 0.00        | 0                       | 0.00        | 0                          | 0.00        | 0                     | 0.00        | 0          | 0.00        | 0                  | 0.00        | 0          | 0.00         | 4 | 0.54 |
| 8            | Jorai               | 182   | 1                           | 0.09        | 1                           | 0.08        | 0                     | 0.00        | 1                       | 0.35         | 0                          | 0.00        | 1                    | 0.02        | 0                        | 0.00        | 0                       | 0.00        | 0                          | 0.00        | 0                     | 0.00        | 0          | 0.00        | 0                  | 0.00        | 0          | 0.00         | 4 | 0.54 |
| 9            | Kalipur             | 125   | 1                           | 0.09        | 1                           | 0.08        | 0                     | 0.00        | 1                       | 0.35         | 0                          | 0.00        | 1                    | 0.02        | 0                        | 0.00        | 0                       | 0.00        | 0                          | 0.00        | 0                     | 0.00        | 0          | 0.00        | 0                  | 0.00        | 0          | 0.00         | 4 | 0.54 |
| 10           | Kanakpur            | 239   | 1                           | 0.09        | 1                           | 0.08        | 0                     | 0.00        | 1                       | 0.35         | 0                          | 0.00        | 1                    | 0.02        | 0                        | 0.00        | 0                       | 0.00        | 0                          | 0.00        | 0                     | 0.00        | 0          | 0.00        | 0                  | 0.00        | 0          | 0.00         | 4 | 0.54 |
| 11           | Karigaon            | 132   | 1                           | 0.09        | 1                           | 0.08        | 0                     | 0.00        | 1                       | 0.35         | 0                          | 0.00        | 1                    | 0.02        | 0                        | 0.00        | 0                       | 0.00        | 0                          | 0.00        | 0                     | 0.00        | 0          | 0.00        | 0                  | 0.00        | 0          | 0.00         | 4 | 0.54 |
| 12           | Kasidaha            | 318   | 1                           | 0.09        | 1                           | 0.08        | 0                     | 0.00        | 1                       | 0.35         | 0                          | 0.00        | 1                    | 0.02        | 0                        | 0.00        | 0                       | 0.00        | 1                          | 0.00        | 1                     | 0.00        | 1          | 0.00        | 1                  | 0.00        | 1          | 0.00         | 8 | 0.54 |
| 13           | Keshopur Sarpataha  | 231   | 1                           | 0.09        | 1                           | 0.08        | 0                     | 0.00        | 1                       | 0.35         | 0                          | 0.00        | 1                    | 0.02        | 0                        | 0.00        | 0                       | 0.00        | 0                          | 0.00        | 0                     | 0.00        | 0          | 0.00        | 0                  | 0.00        | 0          | 0.00         | 4 | 0.54 |
| 14           | Kheokhar            | 100   | 1                           | 0.09        | 1                           | 0.08        | 0                     | 0.00        | 1                       | 0.35         | 0                          | 0.00        | 1                    | 0.02        | 0                        | 0.00        | 0                       | 0.00        | 0                          | 0.00        | 0                     | 0.00        | 0          | 0.00        | 0                  | 0.00        | 0          | 0.00         | 4 | 0.54 |
| 15           | Kusauli             | 103   | 1                           | 0.09        | 1                           | 0.08        | 0                     | 0.00        | 1                       | 0.35         | 0                          | 0.00        | 1                    | 0.02        | 0                        | 0.00        | 0                       | 0.00        | 0                          | 0.00        | 0                     | 0.00        | 0          | 0.00        | 0                  | 0.00        | 0          | 0.00         | 4 | 0.54 |
| 16           | Lakhano             | 265   | 1                           | 0.09        | 1                           | 0.08        | 0                     | 0.00        | 1                       | 0.35         | 0                          | 0.00        | 1                    | 0.02        | 0                        | 0.00        | 0                       | 0.00        | 1                          | 0.00        | 1                     | 0.00        | 0          | 0.00        | 0                  | 0.00        | 0          | 0.00         | 6 | 0.54 |
| 17           | Galhaiya            | 122   | 1                           | 0.09        | 1                           | 0.08        | 0                     | 0.00        | 1                       | 0.35         | 0                          | 0.00        | 1                    | 0.02        | 0                        | 0.00        | 0                       | 0.00        | 0                          | 0.00        | 0                     | 0.00        | 0          | 0.00        | 0                  | 0.00        | 0          | 0.00         | 4 | 0.54 |
| 18           | Mau Ramshala        | 248   | 1                           | 0.09        | 1                           | 0.08        | 0                     | 0.00        | 1                       | 0.35         | 0                          | 0.00        | 1                    | 0.02        | 0                        | 0.00        | 0                       | 0.00        | 0                          | 0.00        | 0                     | 0.00        | 0          | 0.00        | 0                  | 0.00        | 0          | 0.00         | 4 | 0.54 |
| 19           | Meenapur            | 182   | 1                           | 0.09        | 1                           | 0.08        | 0                     | 0.00        | 1                       | 0.35         | 0                          | 0.00        | 1                    | 0.02        | 0                        | 0.00        | 0                       | 0.00        | 0                          | 0.00        | 0                     | 0.00        | 0          | 0.00        | 0                  | 0.00        | 0          | 0.00         | 4 | 0.54 |
| 20           | Nagmanpur           | 224   | 1                           | 0.09        | 1                           | 0.08        | 0                     | 0.00        | 1                       | 0.35         | 0                          | 0.00        | 1                    | 0.02        | 0                        | 0.00        | 0                       | 0.00        | 0                          | 0.00        | 0                     | 0.00        | 0          | 0.00        | 0                  | 0.00        | 0          | 0.00         | 4 | 0.54 |
| 21           | Nathapur            | 129   | 1                           | 0.09        | 1                           | 0.08        | 0                     | 0.00        | 1                       | 0.35         | 0                          | 0.00        | 1                    | 0.02        | 0                        | 0.00        | 0                       | 0.00        | 0                          | 0.00        | 0                     | 0.00        | 0          | 0.00        | 0                  | 0.00        | 0          | 0.00         | 4 | 0.54 |
| 22           | Pali                | 261   | 1                           | 0.09        | 1                           | 0.08        | 0                     | 0.00        | 1                       | 0.35         | 0                          | 0.00        | 1                    | 0.02        | 0                        | 0.00        | 0                       | 0.00        | 1                          | 0.00        | 1                     | 0.00        | 0          | 0.00        | 0                  | 0.00        | 0          | 0.00         | 6 | 0.54 |
| 23           | Raghurampur         | 108   | 1                           | 0.09        | 1                           | 0.08        | 0                     | 0.00        | 1                       | 0.35         | 0                          | 0.00        | 1                    | 0.02        | 0                        | 0.00        | 0                       | 0.00        | 0                          | 0.00        | 0                     | 0.00        | 0          | 0.00        | 0                  | 0.00        | 0          | 0.00         | 4 | 0.54 |
| 24           | Ramchandarpur       | 70  | 1                           | 0.09        | 1                           | 0.08        | 0                     | 0.00        | 1                       | 0.35         | 0                          | 0.00        | 1                    | 0.02        | 0                        | 0.00        | 0                       | 0.00        | 0                          | 0.00        | 0                     | 0.00        | 0          | 0.00        | 0                  | 0.00        | 0          | 0.00         | 4 | 0.54 |
| 25           | Saripur Urf Umarpur | 151   | 1                           | 0.09        | 1                           | 0.08        | 0                     | 0.00        | 1                       | 0.35         | 0                          | 0.00        | 1                    | 0.02        | 0                        | 0.00        | 0                       | 0.00        | 0                          | 0.00        | 0                     | 0.00        | 0          | 0.00        | 0                  | 0.00        | 0          | 0.00         | 4 | 0.54 |
| 26           | Vairi Parawa        | 153   | 1                           | 0.09        | 1                           | 0.08        | 0                     | 0.00        | 1                       | 0.35         | 0                          | 0.00        | 1                    | 0.02        | 0                        | 0.00        | 0                       | 0.00        | 0                          | 0.00        | 0                     | 0.00        | 0          | 0.00        | 0                  | 0.00        | 0          | 0.00         | 4 | 0.54 |
| 27           | Vari                | 200   | 1                           | 0.09        | 1                           | 0.08        | 0                     | 0.00        | 1                       | 0.35         | 0                          | 0.00        | 1                    | 0.02        | 0                        | 0.00        | 0                       | 0.00        | 0                          | 0.00        | 0                     | 0.00        | 0          | 0.00        | 0                  | 0.00        | 0          | 0.00         | 4 | 0.54 |
| 28           | Veer Bhadra Patti   | 588   | 1                           | 0.09        | 1                           | 0.08        | 0                     | 0.00        | 1                       | 0.35         | 0                          | 0.00        | 1                    | 0.02        | 0                        | 0.00        | 0                       | 0.00        | 1                          | 0.00        | 1                     | 0.00        | 1          | 0.00        | 1                  | 0.00        | 1          | 0.00         | 8 | 0.54 |
| 29           | Veerampur           | 163   | 1                           | 0.09        | 1                           | 0.08        | 0                     | 0.00        | 1                       | 0.35         | 0                          | 0.00        | 1                    | 0.02        | 0                        | 0.00        | 0                       | 0.00        | 0                          | 0.00        | 0                     | 0.00        | 0          | 0.00        | 0                  | 0.00        | 0          | 0.00         | 4 | 0.54 |
| <b>Total</b> |                     | <b>5760</b>   | <b>29</b>                   | <b>2.61</b> | <b>29</b>                   | <b>2.32</b> | <b>0</b>              | <b>0.00</b> | <b>29</b>               | <b>10.15</b> | <b>0</b>                   | <b>0.00</b> | <b>29</b>            | <b>0.58</b> | <b>0</b>                 | <b>0.00</b> | <b>0</b>                | <b>0.00</b> | <b>6</b>                   | <b>0.00</b> | <b>6</b>              | <b>0.00</b> | <b>3</b>   | <b>0.00</b> | <b>3</b>           | <b>0.00</b> | <b>134</b> | <b>15.66</b> |   |      |

| Vth Year     |                     | Convergence Programme Under the Component of PSME under the Project of Veerbhadrapatti, IWMP-IV District- Bhadohi (St Ravidas Nagar) (Phy in No. Fin. In Lakhs) |                             |             |                             |             |                       |             |                         |             |                            |              |                      |             |                          |             |                         |             |                            |             |                       |             |            |             |                    |             |          |             |            |              |
|--------------|---------------------|---|-----------------------------|-------------|-----------------------------|-------------|-----------------------|-------------|-------------------------|-------------|----------------------------|--------------|----------------------|-------------|--------------------------|-------------|-------------------------|-------------|----------------------------|-------------|-----------------------|-------------|------------|-------------|--------------------|-------------|----------|-------------|------------|--------------|
| S. No.       | Name of WC          | Area in ha  | Vermi Compost Pit @ Rs 0.09 |             | Nadep Compost Pit @ Rs. 008 |             | Cow Shelter @ Rs 0.45 |             | Goat Shelter @ Rs. 0.35 |             | Poultry Shelter @ Rs. 0.40 |              | Azola Pit @ Rs. 0.02 |             | Fodder Through @ Rs.0.35 |             | Sanjeevak pit @ Rs.0.02 |             | Micro Irrigation-Sprinkler |             | Micro Irrigation-Drip |             | Poly House |             | Agro Shed Net Hous |             | Total    |             |            |              |
|              |                     |   | Phy.                        | Fin.        | Phy.                        | Fin.        | Phy.                  | Fin.        | Phy.                    | Fin.        | Phy.                       | Fin.         | Phy.                 | Fin.        | Phy.                     | Fin.        | Phy.                    | Fin.        | Phy.                       | Fin.        | Phy.                  | Fin.        | Phy.       | Fin.        | Phy.               | Fin.        | Phy.     | Fin.        |            |              |
| 1            | Amilhara            | 229   | 1                           | 0.09        | 1                           | 0.08        | 0                     | 0.00        | 0                       | 0.00        | 1                          | 0.40         | 1                    | 0.02        | 0                        | 0.00        | 1                       | 0.02        | 0                          | 0.00        | 0                     | 0.00        | 0          | 0.00        | 0                  | 0.00        | 0        | 0.00        | 5          | 0.61         |
| 2            | Bavai               | 200   | 1                           | 0.09        | 1                           | 0.08        | 0                     | 0.00        | 0                       | 0.00        | 1                          | 0.40         | 1                    | 0.02        | 0                        | 0.00        | 1                       | 0.02        | 0                          | 0.00        | 0                     | 0.00        | 0          | 0.00        | 0                  | 0.00        | 0        | 0.00        | 5          | 0.61         |
| 3            | Bhawri              | 268   | 1                           | 0.09        | 1                           | 0.08        | 0                     | 0.00        | 0                       | 0.00        | 1                          | 0.40         | 1                    | 0.02        | 0                        | 0.00        | 1                       | 0.02        | 0                          | 0.00        | 0                     | 0.00        | 0          | 0.00        | 0                  | 0.00        | 0        | 0.00        | 5          | 0.61         |
| 4            | Chak Kishundas      | 225   | 1                           | 0.09        | 1                           | 0.08        | 0                     | 0.00        | 0                       | 0.00        | 1                          | 0.40         | 1                    | 0.02        | 0                        | 0.00        | 1                       | 0.02        | 0                          | 0.00        | 0                     | 0.00        | 0          | 0.00        | 0                  | 0.00        | 0        | 0.00        | 5          | 0.61         |
| 5            | Ganeshraypur        | 136   | 1                           | 0.09        | 1                           | 0.08        | 0                     | 0.00        | 0                       | 0.00        | 1                          | 0.40         | 1                    | 0.02        | 0                        | 0.00        | 1                       | 0.02        | 0                          | 0.00        | 0                     | 0.00        | 0          | 0.00        | 0                  | 0.00        | 0        | 0.00        | 5          | 0.61         |
| 6            | Ghatampur           | 307   | 1                           | 0.09        | 1                           | 0.08        | 0                     | 0.00        | 0                       | 0.00        | 1                          | 0.40         | 1                    | 0.02        | 0                        | 0.00        | 1                       | 0.02        | 1                          | 0.00        | 1                     | 0.00        | 0          | 0.00        | 0                  | 0.00        | 0        | 0.00        | 7          | 0.61         |
| 7            | Jagatpur            | 101   | 1                           | 0.09        | 1                           | 0.08        | 0                     | 0.00        | 0                       | 0.00        | 1                          | 0.40         | 1                    | 0.02        | 0                        | 0.00        | 1                       | 0.02        | 0                          | 0.00        | 0                     | 0.00        | 0          | 0.00        | 0                  | 0.00        | 0        | 0.00        | 5          | 0.61         |
| 8            | Jorai               | 182   | 1                           | 0.09        | 1                           | 0.08        | 0                     | 0.00        | 0                       | 0.00        | 1                          | 0.40         | 1                    | 0.02        | 0                        | 0.00        | 1                       | 0.02        | 0                          | 0.00        | 0                     | 0.00        | 0          | 0.00        | 0                  | 0.00        | 0        | 0.00        | 5          | 0.61         |
| 9            | Kalipur             | 125   | 1                           | 0.09        | 1                           | 0.08        | 0                     | 0.00        | 0                       | 0.00        | 1                          | 0.40         | 1                    | 0.02        | 0                        | 0.00        | 1                       | 0.02        | 0                          | 0.00        | 0                     | 0.00        | 0          | 0.00        | 0                  | 0.00        | 0        | 0.00        | 5          | 0.61         |
| 10           | Kanakpur            | 239   | 1                           | 0.09        | 1                           | 0.08        | 0                     | 0.00        | 0                       | 0.00        | 1                          | 0.40         | 1                    | 0.02        | 0                        | 0.00        | 1                       | 0.02        | 0                          | 0.00        | 0                     | 0.00        | 0          | 0.00        | 0                  | 0.00        | 0        | 0.00        | 5          | 0.61         |
| 11           | Karigaon            | 132   | 1                           | 0.09        | 1                           | 0.08        | 0                     | 0.00        | 0                       | 0.00        | 1                          | 0.40         | 1                    | 0.02        | 0                        | 0.00        | 1                       | 0.02        | 0                          | 0.00        | 0                     | 0.00        | 0          | 0.00        | 0                  | 0.00        | 0        | 0.00        | 5          | 0.61         |
| 12           | Kasidaha            | 318   | 1                           | 0.09        | 1                           | 0.08        | 0                     | 0.00        | 0                       | 0.00        | 1                          | 0.40         | 1                    | 0.02        | 0                        | 0.00        | 1                       | 0.02        | 1                          | 0.00        | 1                     | 0.00        | 0          | 0.00        | 0                  | 0.00        | 0        | 0.00        | 7          | 0.61         |
| 13           | Keshopur Sarpataha  | 231   | 1                           | 0.09        | 1                           | 0.08        | 0                     | 0.00        | 0                       | 0.00        | 1                          | 0.40         | 1                    | 0.02        | 0                        | 0.00        | 1                       | 0.02        | 0                          | 0.00        | 0                     | 0.00        | 0          | 0.00        | 0                  | 0.00        | 0        | 0.00        | 5          | 0.61         |
| 14           | Kheokhar            | 100   | 1                           | 0.09        | 1                           | 0.08        | 0                     | 0.00        | 0                       | 0.00        | 1                          | 0.40         | 1                    | 0.02        | 0                        | 0.00        | 1                       | 0.02        | 0                          | 0.00        | 0                     | 0.00        | 0          | 0.00        | 0                  | 0.00        | 0        | 0.00        | 5          | 0.61         |
| 15           | Kusauli             | 103   | 1                           | 0.09        | 1                           | 0.08        | 0                     | 0.00        | 0                       | 0.00        | 1                          | 0.40         | 1                    | 0.02        | 0                        | 0.00        | 1                       | 0.02        | 0                          | 0.00        | 0                     | 0.00        | 0          | 0.00        | 0                  | 0.00        | 0        | 0.00        | 5          | 0.61         |
| 16           | Lakhano             | 265   | 1                           | 0.09        | 1                           | 0.08        | 0                     | 0.00        | 0                       | 0.00        | 1                          | 0.40         | 1                    | 0.02        | 0                        | 0.00        | 1                       | 0.02        | 0                          | 0.00        | 0                     | 0.00        | 0          | 0.00        | 0                  | 0.00        | 0        | 0.00        | 5          | 0.61         |
| 17           | Galhaiya            | 122   | 1                           | 0.09        | 1                           | 0.08        | 0                     | 0.00        | 0                       | 0.00        | 1                          | 0.40         | 1                    | 0.02        | 0                        | 0.00        | 1                       | 0.02        | 0                          | 0.00        | 0                     | 0.00        | 0          | 0.00        | 0                  | 0.00        | 0        | 0.00        | 5          | 0.61         |
| 18           | Mau Ramshala        | 248   | 1                           | 0.09        | 1                           | 0.08        | 0                     | 0.00        | 0                       | 0.00        | 1                          | 0.40         | 1                    | 0.02        | 0                        | 0.00        | 1                       | 0.02        | 0                          | 0.00        | 0                     | 0.00        | 0          | 0.00        | 0                  | 0.00        | 0        | 0.00        | 5          | 0.61         |
| 19           | Meenapur            | 182   | 1                           | 0.09        | 1                           | 0.08        | 0                     | 0.00        | 0                       | 0.00        | 1                          | 0.40         | 1                    | 0.02        | 0                        | 0.00        | 1                       | 0.02        | 0                          | 0.00        | 0                     | 0.00        | 0          | 0.00        | 0                  | 0.00        | 0        | 0.00        | 5          | 0.61         |
| 20           | Nagmanpur           | 224   | 1                           | 0.09        | 1                           | 0.08        | 0                     | 0.00        | 0                       | 0.00        | 1                          | 0.40         | 1                    | 0.02        | 0                        | 0.00        | 1                       | 0.02        | 0                          | 0.00        | 0                     | 0.00        | 0          | 0.00        | 0                  | 0.00        | 0        | 0.00        | 5          | 0.61         |
| 21           | Nathapur            | 129   | 1                           | 0.09        | 1                           | 0.08        | 0                     | 0.00        | 0                       | 0.00        | 1                          | 0.40         | 1                    | 0.02        | 0                        | 0.00        | 1                       | 0.02        | 0                          | 0.00        | 0                     | 0.00        | 0          | 0.00        | 0                  | 0.00        | 0        | 0.00        | 5          | 0.61         |
| 22           | Pali                | 261   | 1                           | 0.09        | 1                           | 0.08        | 0                     | 0.00        | 0                       | 0.00        | 1                          | 0.40         | 1                    | 0.02        | 0                        | 0.00        | 1                       | 0.02        | 0                          | 0.00        | 0                     | 0.00        | 0          | 0.00        | 0                  | 0.00        | 0        | 0.00        | 5          | 0.61         |
| 23           | Raghurampur         | 108   | 1                           | 0.09        | 1                           | 0.08        | 0                     | 0.00        | 0                       | 0.00        | 1                          | 0.40         | 1                    | 0.02        | 0                        | 0.00        | 1                       | 0.02        | 0                          | 0.00        | 0                     | 0.00        | 0          | 0.00        | 0                  | 0.00        | 0        | 0.00        | 5          | 0.61         |
| 24           | Ramchandarpur       | 70  | 1                           | 0.09        | 1                           | 0.08        | 0                     | 0.00        | 0                       | 0.00        | 1                          | 0.40         | 1                    | 0.02        | 0                        | 0.00        | 1                       | 0.02        | 0                          | 0.00        | 0                     | 0.00        | 0          | 0.00        | 0                  | 0.00        | 0        | 0.00        | 5          | 0.61         |
| 25           | Saripur Urf Umarpur | 151   | 1                           | 0.09        | 1                           | 0.08        | 0                     | 0.00        | 0                       | 0.00        | 1                          | 0.40         | 1                    | 0.02        | 0                        | 0.00        | 1                       | 0.02        | 0                          | 0.00        | 0                     | 0.00        | 0          | 0.00        | 0                  | 0.00        | 0        | 0.00        | 5          | 0.61         |
| 26           | Vairi Parawa        | 153   | 1                           | 0.09        | 1                           | 0.08        | 0                     | 0.00        | 0                       | 0.00        | 1                          | 0.40         | 1                    | 0.02        | 0                        | 0.00        | 1                       | 0.02        | 0                          | 0.00        | 0                     | 0.00        | 0          | 0.00        | 0                  | 0.00        | 0        | 0.00        | 5          | 0.61         |
| 27           | Vari                | 200   | 1                           | 0.09        | 1                           | 0.08        | 0                     | 0.00        | 0                       | 0.00        | 1                          | 0.40         | 1                    | 0.02        | 0                        | 0.00        | 1                       | 0.02        | 0                          | 0.00        | 0                     | 0.00        | 0          | 0.00        | 0                  | 0.00        | 0        | 0.00        | 5          | 0.61         |
| 28           | Veer Bhadra Patti   | 588   | 1                           | 0.09        | 1                           | 0.08        | 0                     | 0.00        | 0                       | 0.00        | 1                          | 0.40         | 1                    | 0.02        | 0                        | 0.00        | 1                       | 0.02        | 1                          | 0.00        | 1                     | 0.00        | 0          | 0.00        | 0                  | 0.00        | 0        | 0.00        | 7          | 0.61         |
| 29           | Veerampur           | 163   | 1                           | 0.09        | 1                           | 0.08        | 0                     | 0.00        | 0                       | 0.00        | 1                          | 0.40         | 1                    | 0.02        | 0                        | 0.00        | 1                       | 0.02        | 0                          | 0.00        | 0                     | 0.00        | 0          | 0.00        | 0                  | 0.00        | 0        | 0.00        | 5          | 0.61         |
| <b>Total</b> |                     | <b>5760</b>   | <b>29</b>                   | <b>2.61</b> | <b>29</b>                   | <b>2.32</b> | <b>0</b>              | <b>0.00</b> | <b>0</b>                | <b>0.00</b> | <b>29</b>                  | <b>11.60</b> | <b>29</b>            | <b>0.58</b> | <b>0</b>                 | <b>0.00</b> | <b>29</b>               | <b>0.58</b> | <b>3</b>                   | <b>0.00</b> | <b>3</b>              | <b>0.00</b> | <b>0</b>   | <b>0.00</b> | <b>0</b>           | <b>0.00</b> | <b>0</b> | <b>0.00</b> | <b>151</b> | <b>17.69</b> |

| <b>Problem Thrust Area of Production System in the Project Area of</b> |   |   |
|--|---|---|
| <b>Veerbhadrappatti, IWMP-IV</b>                                       |   | <b>District- Bhadohi (St Ravidas Nagar)</b>   |
| <b>S.No.</b>   | <b>Production System</b>  |   |
|  | <b>Problem Thrust Area</b>  | <b>Proposed Intervention</b>  |
| 1  | Cluster of IWMP Project area lacks the high value agro forestry plantations and the existing plantations do not have technical & developmental support. | Soil and water conservation, watershed management and supply of quality planting material   |
| 2  | Non-mechanised farming system   | Distribution of Agriculture Equipments/Pumps and Irrigation Pipe  |
| 3  | No Crop Diversification/Traditional Farming System  | Promotion and adoption of Crop Divesification   |
| 4  | Use of local varieties and impure seed materials  | Integrated Weed management in different crops (Distribution of Weeder).   |
| 5  | Broadcast sowing  | Use of bio-fertilizers and fertilizers scheduling for oil seeds, pulses and other crops.  |
| 6  | Imbalance use of fertilizer and its placement.  | Soil testing and use of balance dose of fertilizer.   |
|  | Poor Soil Health  | Promotion, Adoption and Application of Vermi/Nadep Compost  |
| 7  | No use of Bio-fertilizer and Bio-pesticides   | Promotion, Adoption and Application of Bio-fertilizer and Bio-pesticides  |
| 8  | No seed treatments  | Seed treatment with fungicides, insecticides & rhizobium culture.   |
| 9  | Unavailability of irrigation facilities .   | Creation of Additional Surface Water Storage Capacity.  |
| 10   | Non-availability of Quality Horticulture/Agro Plants  | Introduction of nursery management and orchard management<br>Ensure Quality Horticulture/Agro Plants  |
| 11   | Low Technological Awareness   | Awareness Generation, promotion and adoption of Innovative Agriculture Tecnology IPM, SRI, SWI, INM, Micro Irrigation Protected Farming, Value addition, promotion of super food crops, etc Through Capacity Building, interface with scientist and Exposure Visit. |
| 12   | Less Income Generating Crops  | Promoting farmers to grow Vegetables, Floriculture, Spices, medicinal plants and Super food like Chia and Quinoa, etc.  |



| Capacity Building Plan Under Production System & Micro Enterprises of |  |   |                                    |   |
|---|--|---|------------------------------------|---|
| Veerbhadrapatti, IWMP-IV  |  | District-                                 | Bhadohi (St Ravidas Nagar)         |   |
| S. No.  | Details of Programme   | Preparatory phase<br>(I st to IIInd Year) | work phase<br>(IIInd to IVth year) | Consolidation and<br>withdrawal plan (Vth year) |
| 1   | <b>Basic Orintation Programme</b>                                  | √   |                                    |   |
| 2   | Mechansation of Production System                                  | √   |                                    |   |
| 3   | Advanced Agriculture Practices                                     |   |                                    |   |
| i   | Soil Testing   |   | √                                  |   |
| ii  | Balanced Dose of Fertilizer  |   | √                                  |   |
| iii   | Seed Treatment   |   | √                                  |   |
| iv  | IPM, INM Practices   |   | √                                  |   |
| v   | Weed Management : Chemical/Mechanical                              |   | √                                  |   |
| ix  | Feed Management  |   | √                                  |   |
| x   | Fodder Production Management                                       |   | √                                  |   |
| 10  | <b>Micro-enterprises</b>   |   |                                    |   |
| i   | Skill Training for Micro-enterprises                               |   |                                    | √   |
| ii  | Value Addition/Agro Procesing, Packaging and Marketing             |   |                                    | √   |
| iii   | Backward and Forward Linkages                                      |   |                                    | √   |
| iv  | Record Keeping, Quality Control and Business Promotion             |   |                                    | √   |
| 11  | <b>Miscs.</b>  |   |                                    |   |
|   | Exposure Visits of Farmers   |   | √                                  | √   |
|   | Within district @ 5 farmers per Microwatershed 15                  |   | √                                  | √   |
|   | Out of district but within state @ 3 farmers per Microwatershed 15 |   | √                                  | √   |
|   | Out of State @ 1 farmers per Microwatershed 15                     |   | √                                  | √   |
|   | Pre and Post Crop GoshthiField Day                                 |   | √                                  | √   |

Note: Financial Aspects for Implementing the above plan will be met under the component of Institutional & Capacity Building Plan at Users Group & Others Level

| <b>Estimate of Horticulture Plantation (Fruit Plantation) in Rs./ha</b> |                           |   |  |                  |                           |
|---|---------------------------|---|--|------------------|---------------------------|
| S. No.  | Horticulture Plantation   | Plant to Plant Spacing  | Row to row spacing                           | No. of Plants/ha | Cost of Plantation in Rs. |
| 1   | Mango                     | 10  | 10   | 100              | Rs. 20000/ha              |
| 2   | Guava                     | 6   | 6  | 278              |                           |
| 3   | Amala                     | 6   | 6  | 278              |                           |
| 4   | Lemmon/Ber/Bale           | 6   | 6  | 278              |                           |
| 5   | Sharifa                   | 6   | 6  | 278              |                           |
| 6   | Anar                      | 6   | 6  | 278              |                           |
| <b>Above Cost include the following items :-</b>                        |                           |   |  |                  |                           |
| 1   | Planting Material         |   | <b>Cost of Afforestation in Rs. 10000/ha</b> |                  |                           |
| 2   | Compost                   |   |  |                  |                           |
| 3   | Irrigation/Watering       |   | Mahuwa                                       | Babool           | Amaltas                   |
| 4   | Fertilizer/ Bio-frtilizer |   | Jamun  | Su Babool        | Palm                      |
| 5   | Maint. In Ist Year        |   | Kathal                                       | Sahjan           | Gulmohar                  |
| 6   | Maint. In 2nd Year        |   | Pakad  | Bamboo           | Teak                      |
| 7   | Maint. In Illrd Year      |   | Peepal                                       | Ashok            | Popular                   |
| 8   | Dispplay Board            |   | Gular  | Kadamb           | Gular                     |
|   |                           |   | Neem   | Kachnar          |                           |
| 1   | Mary Gold                 |   |  |                  | 24000                     |
| 2   | Deshi Gulab               |   |  |                  | 24000                     |
| 3   | IPM Kit                   |   |  |                  | 2000                      |
| <b>Scattered Plantation :-</b>  |                           | @ Rs. 40/- Plant for Horticulture Plantation.   |  |                  |                           |
|   |                           | @ Rs.20/- per Plant for Timber, Fuel and Fodder Plantation                                |  |                  |                           |
|   |                           | (inclusive of all costs comprising cost of plant, transportation,                         |  |                  |                           |
|   |                           | advance work, plantation, SMC, casualty replacement, protection, awareness and overheads) |  |                  |                           |

| At A Glance               |                     | Physical Financial Details of Land Development Activities under the Component of WDW |             |               |              |                                |             |              |             |                                |              |              |
|---------------------------|---------------------|--|-------------|---------------|--------------|--------------------------------|-------------|--------------|-------------|--------------------------------|--------------|--------------|
| Veerbhadrappatti, IWMP-IV |                     | District-  |             |               |              | Bhadoli (St Ravidas Nagar)     |             |              |             | (Phy. In ha/Nos.-Fin in Lakhs) |              |              |
| S.No.                     | Name of WC          | Block Plantation (in ha)   |             |               |              | Scattered Plantation (in Nos.) |             |              |             | Total                          |              |              |
|                           |                     | Aff  |             | Hort          |              | Aff                            |             | Hort         |             | Phy                            |              | Fin          |
|                           |                     | Phy  | Fin         | Phy           | Fin          | Phy                            | Fin         | Phy          | Fin         | in ha                          | in No.       |              |
| 1                         | Amilhara            | 2.75   | 0.28        | 5.00          | 1.00         | 295                            | 0.06        | 515          | 0.21        | 7.75                           | 810          | 1.54         |
| 2                         | Bavai               | 1.75   | 0.18        | 5.00          | 1.00         | 175                            | 0.04        | 335          | 0.13        | 6.75                           | 510          | 1.34         |
| 3                         | Bhawri              | 4.25   | 0.43        | 6.00          | 1.20         | 205                            | 0.04        | 335          | 0.13        | 10.25                          | 540          | 1.80         |
| 4                         | Chak Kishundas      | 2.50   | 0.25        | 5.25          | 1.05         | 270                            | 0.05        | 395          | 0.16        | 7.75                           | 665          | 1.51         |
| 5                         | Ganeshraypur        | 1.00   | 0.10        | 3.25          | 0.65         | 190                            | 0.04        | 315          | 0.13        | 4.25                           | 505          | 0.91         |
| 6                         | Ghatampur           | 3.50   | 0.35        | 7.75          | 1.55         | 175                            | 0.04        | 320          | 0.13        | 11.25                          | 495          | 2.06         |
| 7                         | Jagatpur            | 0.75   | 0.08        | 2.50          | 0.50         | 150                            | 0.03        | 185          | 0.07        | 3.25                           | 335          | 0.68         |
| 8                         | Jorai               | 1.75   | 0.18        | 4.25          | 0.85         | 240                            | 0.05        | 375          | 0.15        | 6.00                           | 615          | 1.22         |
| 9                         | Kalipur             | 1.75   | 0.18        | 2.50          | 0.50         | 175                            | 0.04        | 325          | 0.13        | 4.25                           | 500          | 0.84         |
| 10                        | Kanakpur            | 1.75   | 0.18        | 6.00          | 1.20         | 275                            | 0.06        | 440          | 0.18        | 7.75                           | 715          | 1.61         |
| 11                        | Karigaon            | 1.00   | 0.10        | 3.25          | 0.65         | 115                            | 0.02        | 285          | 0.11        | 4.25                           | 400          | 0.89         |
| 12                        | Kasidaha            | 3.25   | 0.33        | 7.75          | 1.55         | 295                            | 0.06        | 505          | 0.20        | 11.00                          | 800          | 2.14         |
| 13                        | Keshopur Sarpataha  | 3.25   | 0.33        | 5.25          | 1.05         | 195                            | 0.04        | 345          | 0.14        | 8.50                           | 540          | 1.55         |
| 14                        | Kheokhar            | 1.50   | 0.15        | 1.75          | 0.35         | 160                            | 0.03        | 350          | 0.14        | 3.25                           | 510          | 0.67         |
| 15                        | Kusauli             | 1.50   | 0.15        | 1.75          | 0.35         | 265                            | 0.05        | 350          | 0.14        | 3.25                           | 615          | 0.69         |
| 16                        | Lakhano             | 3.50   | 0.35        | 6.00          | 1.20         | 280                            | 0.06        | 435          | 0.17        | 9.50                           | 715          | 1.78         |
| 17                        | Galhaiya            | 1.00   | 0.10        | 2.50          | 0.50         | 220                            | 0.04        | 440          | 0.18        | 3.50                           | 660          | 0.82         |
| 18                        | Mau Ramshala        | 4.00   | 0.40        | 5.25          | 1.05         | 230                            | 0.05        | 425          | 0.17        | 9.25                           | 655          | 1.67         |
| 19                        | Meenapur            | 1.75   | 0.18        | 4.25          | 0.85         | 240                            | 0.05        | 375          | 0.15        | 6.00                           | 615          | 1.22         |
| 20                        | Nagmanpur           | 2.50   | 0.25        | 5.25          | 1.05         | 210                            | 0.04        | 410          | 0.16        | 7.75                           | 620          | 1.51         |
| 21                        | Nathapur            | 1.75   | 0.18        | 2.50          | 0.50         | 195                            | 0.04        | 380          | 0.15        | 4.25                           | 575          | 0.87         |
| 22                        | Pali                | 3.50   | 0.35        | 6.00          | 1.20         | 235                            | 0.05        | 395          | 0.16        | 9.50                           | 630          | 1.76         |
| 23                        | Raghurampur         | 0.75   | 0.08        | 2.50          | 0.50         | 155                            | 0.03        | 300          | 0.12        | 3.25                           | 455          | 0.73         |
| 24                        | Ramchandarpur       | 0.75   | 0.08        | 1.00          | 0.20         | 235                            | 0.05        | 360          | 0.14        | 1.75                           | 595          | 0.47         |
| 25                        | Saripur Urf Umarpur | 1.75   | 0.18        | 3.25          | 0.65         | 215                            | 0.04        | 365          | 0.15        | 5.00                           | 580          | 1.01         |
| 26                        | Vairi Parawa        | 1.75   | 0.18        | 3.25          | 0.65         | 240                            | 0.05        | 390          | 0.16        | 5.00                           | 630          | 1.03         |
| 27                        | Vari                | 1.75   | 0.18        | 5.00          | 1.00         | 195                            | 0.04        | 325          | 0.13        | 6.75                           | 520          | 1.34         |
| 28                        | Veer Bhadra Patti   | 7.00   | 0.70        | 14.50         | 2.90         | 405                            | 0.08        | 675          | 0.27        | 21.50                          | 1080         | 3.95         |
| 29                        | Veerampur           | 2.00   | 0.20        | 3.25          | 0.65         | 295                            | 0.06        | 465          | 0.19        | 5.25                           | 760          | 1.10         |
| <b>Total :</b>            |                     | <b>66.00</b>   | <b>6.60</b> | <b>131.75</b> | <b>26.35</b> | <b>6530</b>                    | <b>1.31</b> | <b>11115</b> | <b>4.45</b> | <b>197.75</b>                  | <b>17645</b> | <b>38.70</b> |

| IInd Year                |                     | Physical Financial Detailis of Land Development Activities under the Component of WDW |                          |             |              |             |                                |             |             |             |                                |             |             |
|--------------------------|---------------------|---|--------------------------|-------------|--------------|-------------|--------------------------------|-------------|-------------|-------------|--------------------------------|-------------|-------------|
| Veerbhadrapatti, IWMP-IV |                     |   | District-                |             |              |             | Bhadohi (St Ravidas Nagar)     |             |             |             | (Phy. In ha/Nos.-Fin in Lakhs) |             |             |
| S.No.                    | Name of WC          | Area  | Block Plantation (in ha) |             |              |             | Scattered Plantation (in Nos.) |             |             |             | Total                          |             |             |
|                          |                     |   | Aff                      |             | Hort         |             | Aff                            |             | Hort        |             | Phy                            |             | Fin         |
|                          |                     |   | Phy                      | Fin         | Phy          | Fin         | Phy                            | Fin         | Phy         | Fin         | in ha                          | in No.      |             |
| 1                        | Amilhara            | 229   | 0.50                     | 0.050       | 0.50         | 0.10        | 60                             | 0.01        | 110         | 0.04        | 1.00                           | 170         | 0.206       |
| 2                        | Bavai               | 200   | 0.25                     | 0.025       | 0.50         | 0.10        | 55                             | 0.01        | 110         | 0.04        | 0.75                           | 165         | 0.180       |
| 3                        | Bhawri              | 268   | 0.50                     | 0.050       | 0.75         | 0.15        | 45                             | 0.01        | 80          | 0.03        | 1.25                           | 125         | 0.241       |
| 4                        | Chak Kishundas      | 225   | 0.25                     | 0.025       | 0.75         | 0.15        | 35                             | 0.01        | 50          | 0.02        | 1.00                           | 85          | 0.202       |
| 5                        | Ganeshraypur        | 136   | 0.25                     | 0.025       | 0.25         | 0.05        | 55                             | 0.01        | 90          | 0.04        | 0.50                           | 145         | 0.122       |
| 6                        | Ghatampur           | 307   | 0.50                     | 0.050       | 1.00         | 0.20        | 30                             | 0.01        | 50          | 0.02        | 1.50                           | 80          | 0.276       |
| 7                        | Jagatpur            | 101   | 0.00                     | 0.000       | 0.25         | 0.05        | 45                             | 0.01        | 80          | 0.03        | 0.25                           | 125         | 0.091       |
| 8                        | Jorai               | 182   | 0.25                     | 0.025       | 0.50         | 0.10        | 45                             | 0.01        | 75          | 0.03        | 0.75                           | 120         | 0.164       |
| 9                        | Kalipur             | 125   | 0.25                     | 0.025       | 0.25         | 0.05        | 45                             | 0.01        | 70          | 0.03        | 0.50                           | 115         | 0.112       |
| 10                       | Kanakpur            | 239   | 0.25                     | 0.025       | 0.75         | 0.15        | 40                             | 0.01        | 80          | 0.03        | 1.00                           | 120         | 0.215       |
| 11                       | Karigaon            | 132   | 0.25                     | 0.025       | 0.25         | 0.05        | 40                             | 0.01        | 90          | 0.04        | 0.50                           | 130         | 0.119       |
| 12                       | Kasidaha            | 318   | 0.25                     | 0.025       | 1.00         | 0.20        | 75                             | 0.02        | 115         | 0.05        | 1.25                           | 190         | 0.286       |
| 13                       | Keshopur Sarpataha  | 231   | 0.25                     | 0.025       | 0.75         | 0.15        | 45                             | 0.01        | 60          | 0.02        | 1.00                           | 105         | 0.208       |
| 14                       | Kheokhar            | 100   | 0.00                     | 0.000       | 0.25         | 0.05        | 40                             | 0.01        | 80          | 0.03        | 0.25                           | 120         | 0.090       |
| 15                       | Kusauli             | 103   | 0.00                     | 0.000       | 0.25         | 0.05        | 55                             | 0.01        | 80          | 0.03        | 0.25                           | 135         | 0.093       |
| 16                       | Lakhano             | 265   | 0.50                     | 0.050       | 0.75         | 0.15        | 40                             | 0.01        | 75          | 0.03        | 1.25                           | 115         | 0.238       |
| 17                       | Galhaiya            | 122   | 0.25                     | 0.025       | 0.25         | 0.05        | 45                             | 0.01        | 65          | 0.03        | 0.50                           | 110         | 0.110       |
| 18                       | Mau Ramshala        | 248   | 0.25                     | 0.025       | 0.75         | 0.15        | 50                             | 0.01        | 95          | 0.04        | 1.00                           | 145         | 0.223       |
| 19                       | Meenapur            | 182   | 0.25                     | 0.025       | 0.50         | 0.10        | 45                             | 0.01        | 75          | 0.03        | 0.75                           | 120         | 0.164       |
| 20                       | Nagmanpur           | 224   | 0.25                     | 0.025       | 0.75         | 0.15        | 35                             | 0.01        | 50          | 0.02        | 1.00                           | 85          | 0.202       |
| 21                       | Nathaipur           | 129   | 0.25                     | 0.025       | 0.25         | 0.05        | 45                             | 0.01        | 80          | 0.03        | 0.50                           | 125         | 0.116       |
| 22                       | Pali                | 261   | 0.50                     | 0.050       | 0.75         | 0.15        | 45                             | 0.01        | 65          | 0.03        | 1.25                           | 110         | 0.235       |
| 23                       | Raghurampur         | 108   | 0.00                     | 0.000       | 0.25         | 0.05        | 55                             | 0.01        | 90          | 0.04        | 0.25                           | 145         | 0.097       |
| 24                       | Ramchandarpur       | 70  | 0.00                     | 0.000       | 0.25         | 0.05        | 40                             | 0.01        | 0           | 0.00        | 0.25                           | 40          | 0.058       |
| 25                       | Saripur Urf Umarpur | 151   | 0.25                     | 0.025       | 0.25         | 0.05        | 85                             | 0.02        | 110         | 0.04        | 0.50                           | 195         | 0.136       |
| 26                       | Vairi Parawa        | 153   | 0.25                     | 0.025       | 0.25         | 0.05        | 75                             | 0.02        | 120         | 0.05        | 0.50                           | 195         | 0.138       |
| 27                       | Vari                | 200   | 0.25                     | 0.025       | 0.50         | 0.10        | 65                             | 0.01        | 105         | 0.04        | 0.75                           | 170         | 0.180       |
| 28                       | Veer Bhadra Patti   | 588   | 1.00                     | 0.100       | 1.75         | 0.35        | 95                             | 0.02        | 150         | 0.06        | 2.75                           | 245         | 0.529       |
| 29                       | Veerampur           | 163   | 0.50                     | 0.050       | 0.25         | 0.05        | 55                             | 0.01        | 90          | 0.04        | 0.75                           | 145         | 0.147       |
| <b>Total :</b>           |                     | <b>5760</b>   | <b>8.25</b>              | <b>0.83</b> | <b>15.50</b> | <b>3.10</b> | <b>1485</b>                    | <b>0.30</b> | <b>2390</b> | <b>0.96</b> | <b>23.75</b>                   | <b>3875</b> | <b>5.18</b> |

| Illrd Year               |                     | Physical Financial Detailis of Land Development Activities under the Component of WDW |                          |             |              |             |                                |             |             |             |              |             |               |
|--------------------------|---------------------|---|--------------------------|-------------|--------------|-------------|--------------------------------|-------------|-------------|-------------|--------------|-------------|---------------|
| Veerbhadrapatti, IWMP-IV |                     | District- <sup>Bhadra (St. Kavidas Nagar)</sup> (Phy. In ha/Nos.-Fin in Lakhs)        |                          |             |              |             |                                |             |             |             |              |             |               |
| S.No.                    | Name of WC          | Area  | Block Plantation (in ha) |             |              |             | Scattered Plantation (in Nos.) |             |             |             | Total        |             |               |
|                          |                     |   | Aff                      |             | Hort         |             | Aff                            |             | Hort        |             | Phy          |             | Fin           |
|                          |                     |   | Phy                      | Fin         | Phy          | Fin         | Phy                            | Fin         | Phy         | Fin         | in ha        | in No.      |               |
| 1                        | Amilhara            | 229   | 0.75                     | 0.075       | 1.50         | 0.30        | 80                             | 0.016       | 135         | 0.054       | 2.25         | 215         | 0.445         |
| 2                        | Bavai               | 200   | 0.50                     | 0.050       | 1.50         | 0.30        | 40                             | 0.008       | 75          | 0.030       | 2.00         | 115         | 0.388         |
| 3                        | Bhawri              | 268   | 1.25                     | 0.125       | 1.75         | 0.35        | 55                             | 0.011       | 85          | 0.034       | 3.00         | 140         | 0.520         |
| 4                        | Chak Kishundas      | 225   | 0.75                     | 0.075       | 1.50         | 0.30        | 80                             | 0.016       | 115         | 0.046       | 2.25         | 195         | 0.437         |
| 5                        | Ganeshraypur        | 136   | 0.25                     | 0.025       | 1.00         | 0.20        | 45                             | 0.009       | 75          | 0.030       | 1.25         | 120         | 0.264         |
| 6                        | Ghatampur           | 307   | 1.00                     | 0.100       | 2.25         | 0.45        | 50                             | 0.010       | 90          | 0.036       | 3.25         | 140         | 0.596         |
| 7                        | Jagatpur            | 101   | 0.25                     | 0.025       | 0.75         | 0.15        | 35                             | 0.007       | 35          | 0.014       | 1.00         | 70          | 0.196         |
| 8                        | Jorai               | 182   | 0.50                     | 0.050       | 1.25         | 0.25        | 65                             | 0.013       | 100         | 0.040       | 1.75         | 165         | 0.353         |
| 9                        | Kalipur             | 125   | 0.50                     | 0.050       | 0.75         | 0.15        | 45                             | 0.009       | 85          | 0.034       | 1.25         | 130         | 0.243         |
| 10                       | Kanakpur            | 239   | 0.50                     | 0.050       | 1.75         | 0.35        | 80                             | 0.016       | 120         | 0.048       | 2.25         | 200         | 0.464         |
| 11                       | Karigaon            | 132   | 0.25                     | 0.025       | 1.00         | 0.20        | 25                             | 0.005       | 65          | 0.026       | 1.25         | 90          | 0.256         |
| 12                       | Kasidaha            | 318   | 1.00                     | 0.100       | 2.25         | 0.45        | 75                             | 0.015       | 130         | 0.052       | 3.25         | 205         | 0.617         |
| 13                       | Keshopur Sarpataha  | 231   | 1.00                     | 0.100       | 1.50         | 0.30        | 50                             | 0.010       | 95          | 0.038       | 2.50         | 145         | 0.448         |
| 14                       | Kheokhar            | 100   | 0.50                     | 0.050       | 0.50         | 0.10        | 40                             | 0.008       | 90          | 0.036       | 1.00         | 130         | 0.194         |
| 15                       | Kusauli             | 103   | 0.50                     | 0.050       | 0.50         | 0.10        | 70                             | 0.014       | 90          | 0.036       | 1.00         | 160         | 0.200         |
| 16                       | Lakhano             | 265   | 1.00                     | 0.100       | 1.75         | 0.35        | 80                             | 0.016       | 120         | 0.048       | 2.75         | 200         | 0.514         |
| 17                       | Galhaiya            | 122   | 0.25                     | 0.025       | 0.75         | 0.15        | 60                             | 0.012       | 125         | 0.050       | 1.00         | 185         | 0.237         |
| 18                       | Mau Ramshala        | 248   | 1.25                     | 0.125       | 1.50         | 0.30        | 60                             | 0.012       | 110         | 0.044       | 2.75         | 170         | 0.481         |
| 19                       | Meenapur            | 182   | 0.50                     | 0.050       | 1.25         | 0.25        | 65                             | 0.013       | 100         | 0.040       | 1.75         | 165         | 0.353         |
| 20                       | Nagmanpur           | 224   | 0.75                     | 0.075       | 1.50         | 0.30        | 60                             | 0.012       | 120         | 0.048       | 2.25         | 180         | 0.435         |
| 21                       | Nathaipur           | 129   | 0.50                     | 0.050       | 0.75         | 0.15        | 50                             | 0.010       | 100         | 0.040       | 1.25         | 150         | 0.250         |
| 22                       | Pali                | 261   | 1.00                     | 0.100       | 1.75         | 0.35        | 65                             | 0.013       | 110         | 0.044       | 2.75         | 175         | 0.507         |
| 23                       | Raghurampur         | 108   | 0.25                     | 0.025       | 0.75         | 0.15        | 35                             | 0.007       | 70          | 0.028       | 1.00         | 105         | 0.210         |
| 24                       | Ramchandarpur       | 70  | 0.25                     | 0.025       | 0.25         | 0.05        | 65                             | 0.013       | 120         | 0.048       | 0.50         | 185         | 0.136         |
| 25                       | Saripur Urf Umarpur | 151   | 0.50                     | 0.050       | 1.00         | 0.20        | 45                             | 0.009       | 85          | 0.034       | 1.50         | 130         | 0.293         |
| 26                       | Vairi Parawa        | 153   | 0.50                     | 0.050       | 1.00         | 0.20        | 55                             | 0.011       | 90          | 0.036       | 1.50         | 145         | 0.297         |
| 27                       | Vari                | 200   | 0.50                     | 0.050       | 1.50         | 0.30        | 40                             | 0.008       | 75          | 0.030       | 2.00         | 115         | 0.388         |
| 28                       | Veer Bhadra Patti   | 588   | 2.00                     | 0.200       | 4.25         | 0.85        | 105                            | 0.021       | 175         | 0.070       | 6.25         | 280         | 1.141         |
| 29                       | Veerampur           | 163   | 0.50                     | 0.050       | 1.00         | 0.20        | 80                             | 0.016       | 125         | 0.050       | 1.50         | 205         | 0.316         |
| <b>Total :</b>           |                     | <b>5760</b>   | <b>19.25</b>             | <b>1.93</b> | <b>38.75</b> | <b>7.75</b> | <b>1700</b>                    | <b>0.34</b> | <b>2910</b> | <b>1.16</b> | <b>58.00</b> | <b>4610</b> | <b>11.179</b> |

| IVth Year Physical Financial Details of Land Development Activities under the Component of WDW |                     |             |  |             |              |             |                                |             |             |             |              |             |              |
|--|---------------------|-------------|--|-------------|--------------|-------------|--------------------------------|-------------|-------------|-------------|--------------|-------------|--------------|
| Veerbhadrappatti, IWMP-IV  |                     |             | District- Bhadrachalam (St. Kavidas Nagar) |             |              |             | (Phy. In ha/Nos.-Fin in Lakhs) |             |             |             |              |             |              |
| S.No.  | Name of WC          | Area        | Block Plantation (in ha)                   |             |              |             | Scattered Plantation (in Nos.) |             |             |             | Total        |             |              |
|  |                     |             | Aff  |             | Hort         |             | Aff                            |             | Hort        |             | Phy          |             | Fin          |
|  |                     |             | Phy  | Fin         | Phy          | Fin         | Phy                            | Fin         | Phy         | Fin         | in ha        | in No.      |              |
| 1  | Amilhara            | 229         | 0.75                                       | 0.075       | 1.50         | 0.30        | 80                             | 0.016       | 135         | 0.054       | 2.25         | 215         | 0.445        |
| 2  | Bavai               | 200         | 0.50                                       | 0.050       | 1.50         | 0.30        | 40                             | 0.008       | 75          | 0.030       | 2.00         | 115         | 0.388        |
| 3  | Bhawri              | 268         | 1.25                                       | 0.125       | 1.75         | 0.35        | 55                             | 0.011       | 85          | 0.034       | 3.00         | 140         | 0.520        |
| 4  | Chak Kishundas      | 225         | 0.75                                       | 0.075       | 1.50         | 0.30        | 80                             | 0.016       | 115         | 0.046       | 2.25         | 195         | 0.437        |
| 5  | Ganeshraypur        | 136         | 0.25                                       | 0.025       | 1.00         | 0.20        | 45                             | 0.009       | 75          | 0.030       | 1.25         | 120         | 0.264        |
| 6  | Ghatampur           | 307         | 1.00                                       | 0.100       | 2.25         | 0.45        | 50                             | 0.010       | 90          | 0.036       | 3.25         | 140         | 0.596        |
| 7  | Jagatpur            | 101         | 0.25                                       | 0.025       | 0.75         | 0.15        | 35                             | 0.007       | 35          | 0.014       | 1.00         | 70          | 0.196        |
| 8  | Jorai               | 182         | 0.50                                       | 0.050       | 1.25         | 0.25        | 65                             | 0.013       | 100         | 0.040       | 1.75         | 165         | 0.353        |
| 9  | Kalipur             | 125         | 0.50                                       | 0.050       | 0.75         | 0.15        | 45                             | 0.009       | 85          | 0.034       | 1.25         | 130         | 0.243        |
| 10   | Kanakpur            | 239         | 0.50                                       | 0.050       | 1.75         | 0.35        | 80                             | 0.016       | 120         | 0.048       | 2.25         | 200         | 0.464        |
| 11   | Karigaon            | 132         | 0.25                                       | 0.025       | 1.00         | 0.20        | 25                             | 0.005       | 65          | 0.026       | 1.25         | 90          | 0.256        |
| 12   | Kasidaha            | 318         | 1.00                                       | 0.100       | 2.25         | 0.45        | 75                             | 0.015       | 130         | 0.052       | 3.25         | 205         | 0.617        |
| 13   | Keshopur Sarpataha  | 231         | 1.00                                       | 0.100       | 1.50         | 0.30        | 50                             | 0.010       | 95          | 0.038       | 2.50         | 145         | 0.448        |
| 14   | Kheokhar            | 100         | 0.50                                       | 0.050       | 0.50         | 0.10        | 40                             | 0.008       | 90          | 0.036       | 1.00         | 130         | 0.194        |
| 15   | Kusauli             | 103         | 0.50                                       | 0.050       | 0.50         | 0.10        | 70                             | 0.014       | 90          | 0.036       | 1.00         | 160         | 0.200        |
| 16   | Lakhano             | 265         | 1.00                                       | 0.100       | 1.75         | 0.35        | 80                             | 0.016       | 120         | 0.048       | 2.75         | 200         | 0.514        |
| 17   | Galhaiya            | 122         | 0.25                                       | 0.025       | 0.75         | 0.15        | 60                             | 0.012       | 125         | 0.050       | 1.00         | 185         | 0.237        |
| 18   | Mau Ramshala        | 248         | 1.25                                       | 0.125       | 1.50         | 0.30        | 60                             | 0.012       | 110         | 0.044       | 2.75         | 170         | 0.481        |
| 19   | Meenapur            | 182         | 0.50                                       | 0.050       | 1.25         | 0.25        | 65                             | 0.013       | 100         | 0.040       | 1.75         | 165         | 0.353        |
| 20   | Nagmanpur           | 224         | 0.75                                       | 0.075       | 1.50         | 0.30        | 60                             | 0.012       | 120         | 0.048       | 2.25         | 180         | 0.435        |
| 21   | Nathaipur           | 129         | 0.50                                       | 0.050       | 0.75         | 0.15        | 50                             | 0.010       | 100         | 0.040       | 1.25         | 150         | 0.250        |
| 22   | Pali                | 261         | 1.00                                       | 0.100       | 1.75         | 0.35        | 65                             | 0.013       | 110         | 0.044       | 2.75         | 175         | 0.507        |
| 23   | Raghurampur         | 108         | 0.25                                       | 0.025       | 0.75         | 0.15        | 35                             | 0.007       | 70          | 0.028       | 1.00         | 105         | 0.210        |
| 24   | Ramchandarpur       | 70          | 0.25                                       | 0.025       | 0.25         | 0.05        | 65                             | 0.013       | 120         | 0.048       | 0.50         | 185         | 0.136        |
| 25   | Saripur Urf Umarpur | 151         | 0.50                                       | 0.050       | 1.00         | 0.20        | 45                             | 0.009       | 85          | 0.034       | 1.50         | 130         | 0.293        |
| 26   | Vairi Parawa        | 153         | 0.50                                       | 0.050       | 1.00         | 0.20        | 55                             | 0.011       | 90          | 0.036       | 1.50         | 145         | 0.297        |
| 27   | Vari                | 200         | 0.50                                       | 0.050       | 1.50         | 0.30        | 40                             | 0.008       | 75          | 0.030       | 2.00         | 115         | 0.388        |
| 28   | Veer Bhadra Patti   | 588         | 2.00                                       | 0.200       | 4.25         | 0.85        | 105                            | 0.021       | 175         | 0.070       | 6.25         | 280         | 1.141        |
| 29   | Veerampur           | 163         | 0.50                                       | 0.050       | 1.00         | 0.20        | 80                             | 0.016       | 125         | 0.050       | 1.50         | 205         | 0.316        |
| <b>Total :</b>   |                     | <b>5760</b> | <b>19.25</b>                               | <b>1.93</b> | <b>38.75</b> | <b>7.75</b> | <b>1700</b>                    | <b>0.34</b> | <b>2910</b> | <b>1.16</b> | <b>58.00</b> | <b>4610</b> | <b>11.18</b> |

| Vth Year                 |                     | Physical Financial Details of Land Development Activities under the Component of WDW |  |             |              |             |                                |             |             |             |              |             |              |
|--------------------------|---------------------|--|--|-------------|--------------|-------------|--------------------------------|-------------|-------------|-------------|--------------|-------------|--------------|
| Veerbhadrapatti, IWMP-IV |                     |  | District-<br>Bhadra (St. Kavidas<br>Nagar) |             |              |             | (Phy. In ha/Nos.-Fin in Lakhs) |             |             |             |              |             |              |
| S.No.                    | Name of WC          | Area   | Block Plantation (in ha)                   |             |              |             | Scattered Plantation (in Nos.) |             |             |             | Total        |             |              |
|                          |                     |  | Aff  |             | Hort         |             | Aff                            |             | Hort        |             | Phy          |             | Fin          |
|                          |                     |  | Phy  | Fin         | Phy          | Fin         | Phy                            | Fin         | Phy         | Fin         | in ha        | in No.      |              |
| 1                        | Amilhara            | 229  | 0.75                                       | 0.075       | 1.50         | 0.30        | 75                             | 0.015       | 135         | 0.054       | 2.25         | 210         | 0.444        |
| 2                        | Bavai               | 200  | 0.50                                       | 0.050       | 1.50         | 0.30        | 40                             | 0.008       | 75          | 0.030       | 2.00         | 115         | 0.388        |
| 3                        | Bhawri              | 268  | 1.25                                       | 0.125       | 1.75         | 0.35        | 50                             | 0.010       | 85          | 0.034       | 3.00         | 135         | 0.519        |
| 4                        | Chak Kishundas      | 225  | 0.75                                       | 0.075       | 1.50         | 0.30        | 75                             | 0.015       | 115         | 0.046       | 2.25         | 190         | 0.436        |
| 5                        | Ganeshraypur        | 136  | 0.25                                       | 0.025       | 1.00         | 0.20        | 45                             | 0.009       | 75          | 0.030       | 1.25         | 120         | 0.264        |
| 6                        | Ghatampur           | 307  | 1.00                                       | 0.100       | 2.25         | 0.45        | 45                             | 0.009       | 90          | 0.036       | 3.25         | 135         | 0.595        |
| 7                        | Jagatpur            | 101  | 0.25                                       | 0.025       | 0.75         | 0.15        | 35                             | 0.007       | 35          | 0.014       | 1.00         | 70          | 0.196        |
| 8                        | Jorai               | 182  | 0.50                                       | 0.050       | 1.25         | 0.25        | 65                             | 0.013       | 100         | 0.040       | 1.75         | 165         | 0.353        |
| 9                        | Kalipur             | 125  | 0.50                                       | 0.050       | 0.75         | 0.15        | 40                             | 0.008       | 85          | 0.034       | 1.25         | 125         | 0.242        |
| 10                       | Kanakpur            | 239  | 0.50                                       | 0.050       | 1.75         | 0.35        | 75                             | 0.015       | 120         | 0.048       | 2.25         | 195         | 0.463        |
| 11                       | Karigaon            | 132  | 0.25                                       | 0.025       | 1.00         | 0.20        | 25                             | 0.005       | 65          | 0.026       | 1.25         | 90          | 0.256        |
| 12                       | Kasidaha            | 318  | 1.00                                       | 0.100       | 2.25         | 0.45        | 70                             | 0.014       | 130         | 0.052       | 3.25         | 200         | 0.616        |
| 13                       | Keshopur Sarpataha  | 231  | 1.00                                       | 0.100       | 1.50         | 0.30        | 50                             | 0.010       | 95          | 0.038       | 2.50         | 145         | 0.448        |
| 14                       | Kheokhar            | 100  | 0.50                                       | 0.050       | 0.50         | 0.10        | 40                             | 0.008       | 90          | 0.036       | 1.00         | 130         | 0.194        |
| 15                       | Kusauli             | 103  | 0.50                                       | 0.050       | 0.50         | 0.10        | 70                             | 0.014       | 90          | 0.036       | 1.00         | 160         | 0.200        |
| 16                       | Lakhano             | 265  | 1.00                                       | 0.100       | 1.75         | 0.35        | 80                             | 0.016       | 120         | 0.048       | 2.75         | 200         | 0.514        |
| 17                       | Galhaiya            | 122  | 0.25                                       | 0.025       | 0.75         | 0.15        | 55                             | 0.011       | 125         | 0.050       | 1.00         | 180         | 0.236        |
| 18                       | Mau Ramshala        | 248  | 1.25                                       | 0.125       | 1.50         | 0.30        | 60                             | 0.012       | 110         | 0.044       | 2.75         | 170         | 0.481        |
| 19                       | Meenapur            | 182  | 0.50                                       | 0.050       | 1.25         | 0.25        | 65                             | 0.013       | 100         | 0.040       | 1.75         | 165         | 0.353        |
| 20                       | Nagmanpur           | 224  | 0.75                                       | 0.075       | 1.50         | 0.30        | 55                             | 0.011       | 120         | 0.048       | 2.25         | 175         | 0.434        |
| 21                       | Nathaipur           | 129  | 0.50                                       | 0.050       | 0.75         | 0.15        | 50                             | 0.010       | 100         | 0.040       | 1.25         | 150         | 0.250        |
| 22                       | Pali                | 261  | 1.00                                       | 0.100       | 1.75         | 0.35        | 60                             | 0.012       | 110         | 0.044       | 2.75         | 170         | 0.506        |
| 23                       | Raghurampur         | 108  | 0.25                                       | 0.025       | 0.75         | 0.15        | 30                             | 0.006       | 70          | 0.028       | 1.00         | 100         | 0.209        |
| 24                       | Ramchandarpur       | 70   | 0.25                                       | 0.025       | 0.25         | 0.05        | 65                             | 0.013       | 120         | 0.048       | 0.50         | 185         | 0.136        |
| 25                       | Saripur Urf Umarpur | 151  | 0.50                                       | 0.050       | 1.00         | 0.20        | 40                             | 0.008       | 85          | 0.034       | 1.50         | 125         | 0.292        |
| 26                       | Vairi Parawa        | 153  | 0.50                                       | 0.050       | 1.00         | 0.20        | 55                             | 0.011       | 90          | 0.036       | 1.50         | 145         | 0.297        |
| 27                       | Vari                | 200  | 0.50                                       | 0.050       | 1.50         | 0.30        | 50                             | 0.010       | 70          | 0.028       | 2.00         | 120         | 0.388        |
| 28                       | Veer Bhadra Patti   | 588  | 2.00                                       | 0.200       | 4.25         | 0.85        | 100                            | 0.020       | 175         | 0.070       | 6.25         | 275         | 1.140        |
| 29                       | Veerampur           | 163  | 0.50                                       | 0.050       | 1.00         | 0.20        | 80                             | 0.016       | 125         | 0.050       | 1.50         | 205         | 0.316        |
| <b>Total :</b>           |                     | <b>5760</b>  | <b>19.25</b>                               | <b>1.93</b> | <b>38.75</b> | <b>7.75</b> | <b>1645</b>                    | <b>0.33</b> | <b>2905</b> | <b>1.16</b> | <b>58.00</b> | <b>4550</b> | <b>11.17</b> |

**Detail of Land Development Area in ha At A Glance**

|                                     | Afforestation | Horticulture | Total  |
|-------------------------------------|---------------|--------------|--------|
| <b>Block Plantation</b>             | 66.00         | 131.75       | 197.75 |
| <b>Scattered Plantation</b>         | 17.24         | 62.80        | 80.04  |
| <b>Total ha In Land Development</b> | 83.24         | 194.55       | 277.79 |

| Afforestation                 | Bifurcation of Afforestation Area |              |            |              | Fuel & Fodder         |              |
|-------------------------------|-----------------------------------|--------------|------------|--------------|-----------------------|--------------|
|                               | Timber                            |              | Ornamental |              | 4 x 4                 | No. Plant/ha |
|                               |                                   | No. Plant/ha |            | No. Plant/ha |                       |              |
| <b>Row To Row Spacing</b>     | 6 x 6                             | 278          | 6 x 6      | 278          | 4 x 4                 | 625          |
| <b>Plant to Plant Spacing</b> | 6 x 6                             |              | 6 x 6      |              | 4 x 4                 |              |
| Horticulture                  | Mango                             |              | Guava      |              | Citrus & Other Fruits |              |
|                               |                                   | No. Plant/ha |            | No. Plant/ha |                       | No. Plant/ha |
|                               | <b>Row To Row Spacing</b>         | 10 x 10      | 100        | 7 x 7        | 204                   | 6 x 6        |
| <b>Plant to Plant Spacing</b> | 10 x 10                           |              | 7 x 7      |              | 6 x 6                 |              |

| Conversion Of Scattered Plantation Into ha |                           |            |                          |       |
|--|---------------------------|------------|--------------------------|-------|
| Afforestation                              | Timber                    | Ornamental | Fuel & Fodder            | Total |
| <b>%</b>                                   | 40                        | 12         | 48                       | 100   |
| <b>No. of Plants</b>                       | 2612                      | 783        | 3135                     | 6530  |
| <b>ha</b>                                  | 9.41                      | 2.81       | 5.02                     | 17.24 |
| Horticulture                               | Mango/Bel/<br>Jack Fruits | Guava      | Citrus &<br>Other Fruits |       |
| <b>%</b>                                   | 30                        | 10         | 60                       | 100   |
| <b>No. of Plants</b>                       | 3335                      | 1112       | 6668                     | 11115 |
| <b>ha</b>                                  | 33.35                     | 5.46       | 23.99                    | 62.80 |



**Detail of Land Development Area in ha At A Glance**

| <b>Area under Afforestation including Block &amp; Scattered Plantation</b> |  |          |        |                           |                |                    |
|--|--|----------|--------|---------------------------|----------------|--------------------|
|  | Afforestation  |          |        | Timber                    | Orname<br>ntal | Fuel and<br>Fodder |
| Year   | Block  | Scattard | Total  |                           |                |                    |
| IInd Year  | 15.50  | 3.92     | 19.42  | 7.768                     | 2.3304         | 9.32               |
| IIIrd Year   | 19.25  | 4.49     | 23.74  | 9.496                     | 2.8488         | 11.40              |
| IVth Year  | 19.25  | 4.49     | 23.74  | 9.496                     | 2.8488         | 11.40              |
| Vth Year   | 19.25  | 4.34     | 23.59  | 9.436                     | 2.8308         | 11.32              |
| Total  | 73.25  | 17.24    | 90.49  | 36.196                    | 10.859         | 43.44              |
| Vth Year   | Considration of Area in ha for<br>calculating Production Value |          |        |                           |                | 9.32               |
| VI th Year   |  |          |        |                           |                | 20.72              |
| VIIth Year   |  |          |        |                           |                | 32.11              |
|  |  |          |        |                           |                |                    |
| <b>Area under Horticulture including Block &amp; Scattered Plantation</b>  |  |          |        |                           |                |                    |
| Year   | Block  | Scattard | Total  | Mango/Bel/<br>Jack Fruits | guava          | citrus & others    |
| IInd Year  | 15.50  | 13.50    | 29.00  | 8.7                       | 2.9            | 17.40              |
| IIIrd Year   | 38.75  | 16.44    | 55.19  | 16.557                    | 5.519          | 33.11              |
| IVth Year  | 38.75  | 16.44    | 55.19  | 16.557                    | 5.519          | 33.11              |
| Vth Year   | 38.75  | 16.42    | 55.17  | 16.551                    | 5.517          | 33.10              |
| Total  | 131.75   | 62.8     | 194.55 | 58.365                    | 19.455         | 116.73             |
| Vth Year   | Considration of Area in ha for calculating<br>Production Value |          |        | 8.70                      | 2.90           | 17.40              |
| VI th Year   |  |          |        | 25.26                     | 8.42           | 50.51              |
| VIIth Year   |  |          |        | 41.81                     | 13.94          | 83.63              |

|                      | IInd Year                 |            |                          |       | IIIrd Year                       |            |                          |       | IVth Year                        |            |                          |       | Vth Year                         |            |                          |       |
|----------------------|---------------------------|------------|--------------------------|-------|----------------------------------|------------|--------------------------|-------|----------------------------------|------------|--------------------------|-------|----------------------------------|------------|--------------------------|-------|
|                      | Afforestation             |            | Fuel & Fodder            | Total | Afforestation                    |            | Fuel & Fodder            | Total | Afforestation                    |            | Fuel & Fodder            | Total | Afforestation                    |            | Fuel & Fodder            | Total |
|                      | Timber                    | Ornamental |                          |       | Timber                           | Ornamental |                          |       | Timber                           | Ornamental |                          |       | Timber                           | Ornamental |                          |       |
| <b>%</b>             | 40                        | 12         | 48                       | 100   | 40                               | 12         | 48                       | 100   | 40                               | 12         | 48                       | 100   | 40                               | 12         | 48                       | 100   |
| <b>No. of Plants</b> | 594                       | 178        | 713                      | 1485  | 680                              | 204        | 816                      | 1700  | 680                              | 204        | 816                      | 1700  | 658                              | 197        | 790                      | 1645  |
| <b>ha</b>            | 2.14                      | 0.64       | 1.14                     | 3.92  | 2.45                             | 0.73       | 1.31                     | 4.49  | 2.45                             | 0.73       | 1.31                     | 4.49  | 2.37                             | 0.71       | 1.26                     | 4.34  |
| <b>Horticulture</b>  | Mango/Bel/<br>Jack Fruits | Guava      | Citrus &<br>Other Fruits |       | Mango/<br>Bel/<br>Jack<br>Fruits | Guava      | Citrus &<br>Other Fruits |       | Mango/<br>Bel/<br>Jack<br>Fruits | Guava      | Citrus &<br>Other Fruits |       | Mango/<br>Bel/<br>Jack<br>Fruits | Guava      | Citrus &<br>Other Fruits |       |
| <b>%</b>             | 30                        | 10         | 60                       | 100   | 30                               | 10         | 60                       | 100   | 30                               | 10         | 60                       | 100   | 30                               | 10         | 60                       | 100   |
| <b>No. of Plants</b> | 717                       | 239        | 1434                     | 2390  | 873                              | 291        | 1746                     | 2910  | 873                              | 291        | 1746                     | 2910  | 872                              | 291        | 1742                     | 2905  |
| <b>ha</b>            | 7.17                      | 1.17       | 5.16                     | 13.50 | 8.73                             | 1.43       | 6.28                     | 16.44 | 8.73                             | 1.43       | 6.28                     | 16.44 | 8.72                             | 1.43       | 6.27                     | 16.42 |

| Year wise details of Land Development Activities At a Glance under |               |              |              |               |             | Veerbhadrapatti, IWMP-IV | District-                    | Bhadrachalam (St. Ravidas Nagar) |              | (Area in ha)  |               |
|--|---------------|--------------|--------------|---------------|-------------|--------------------------|------------------------------|----------------------------------|--------------|---------------|---------------|
| Year   | Afforestation |              | Sub Total    | Fuel & Fodder |             | Sub Total                | Net Area under Afforestation | Horticulture                     |              | Total         | Grand Total   |
|  | Block         | Scattered    |              | Block         | Scattered   |                          |                              | Block                            | Scattered    |               |               |
| <b>IIInd Year</b>  | 15.50         | 3.92         | 19.42        | 7.44          | 1.88        | 9.32                     | 10.10                        | 15.50                            | 13.50        | 29.00         | 48.42         |
| <b>IIIrd Year</b>  | 19.25         | 4.49         | 23.74        | 9.24          | 2.16        | 11.40                    | 12.34                        | 38.75                            | 16.44        | 55.19         | 78.93         |
| <b>IVth Year</b>   | 19.25         | 4.49         | 23.74        | 9.24          | 2.16        | 11.40                    | 12.34                        | 38.75                            | 16.44        | 55.19         | 78.93         |
| <b>Vth Year</b>  | 19.25         | 4.34         | 23.59        | 9.24          | 2.08        | 11.32                    | 12.27                        | 38.75                            | 16.42        | 55.17         | 78.76         |
| <b>Total</b>   | <b>73.25</b>  | <b>17.24</b> | <b>90.49</b> | <b>35.16</b>  | <b>8.28</b> | <b>43.44</b>             | <b>47.05</b>                 | <b>131.75</b>                    | <b>62.80</b> | <b>194.55</b> | <b>285.04</b> |

| Year wise Details of Horticulture Crops (Area in ha) |              |              |              |              |               |
|--|--------------|--------------|--------------|--------------|---------------|
|  | IIInd Year   | IIIrd Year   | IVth Year    | Vth Year     | Total         |
| Mango/Bel/<br>Jack Fruits                            | 8.70         | 16.56        | 16.56        | 16.55        | 58.37         |
| Guava  | 2.90         | 5.52         | 5.52         | 5.52         | 19.46         |
| Citrus & Others                                      | 17.40        | 33.11        | 33.11        | 33.10        | 116.73        |
| <b>Total :-</b>                                      | <b>29.00</b> | <b>55.19</b> | <b>55.19</b> | <b>55.17</b> | <b>194.55</b> |

| Crop Wise/Year Wise Productivity in T and Value in Rs. Based on 10 Year Projection |  |                |                 |                  |                   |                 |                 |                  |
|--|--|----------------|-----------------|------------------|-------------------|-----------------|-----------------|------------------|
| Crop   | Production/ha at Maturity after 10 Years in Tonnes | Vth Year (12%) | Vith Year (20%) | VIIth Year (35%) | VIIIth Year (55%) | IXth Year (80%) | Xth Year (100%) | Value/Ton in Rs. |
| Mango/Bel/ Jack Fruits   | 7  | 0.84           | 1.40            | 2.45             | 3.85              | 5.6             | 7               | 15000            |
| Guava  | 12   | 1.44           | 2.40            | 4.20             | 6.6               | 9.6             | 12              | 15000            |
| Citrus and Others  | 12   | 1.44           | 2.40            | 4.20             | 6.6               | 9.6             | 12              | 16000            |
| Fuel and Fodder  | 18   | 2.16           | 3.60            | 6.30             | 9.9               | 14.4            | 18              | 2000             |

| Crop Wise/Year Wise Production and Production Value (benefits), Production in Tonnes and value in Rs. |              |               |                  |               |               |               |                  |                |               |               |                  |                |               |
|---|--------------|---------------|------------------|---------------|---------------|---------------|------------------|----------------|---------------|---------------|------------------|----------------|---------------|
| Crops   | Vth Year     |               |                  |               | Vith          |               |                  |                | VIIth Year    |               |                  |                | Total         |
|   | Area         | Production/ha | Total Production | Value         | Area          | Production/ha | Total Production | Value          | Area          | Production/ha | Total Production | Value          | Area          |
| Mango   | 8.70         | 0.84          | 7.3              | 109500        | 25.26         | 1.40          | 35.35            | 530250         | 41.81         | 2.45          | 102.44           | 1536600        | 75.77         |
| Guava   | 2.90         | 1.44          | 4.17             | 62550         | 8.42          | 2.40          | 20.2             | 303000         | 13.94         | 4.20          | 58.53            | 877950         | 25.26         |
| Citrus and Other Fruits   | 17.40        | 1.44          | 25.05            | 400800        | 50.51         | 2.40          | 121.23           | 1939680        | 83.63         | 4.20          | 351.23           | 5619680        | 151.54        |
| Fuel and Fodder   | 9.32         | 2.16          | 20.13            | 40260         | 20.72         | 3.60          | 74.58            | 149160         | 32.11         | 6.30          | 202.3            | 404600         | 62.15         |
| <b>Total :</b>  | <b>38.32</b> | <b>5.88</b>   |                  | <b>613110</b> | <b>104.91</b> |               | <b>251.36</b>    | <b>2922090</b> | <b>171.49</b> |               | <b>714.50</b>    | <b>8438830</b> | <b>314.72</b> |

| At 75% Survival         | 859764 |               |                  |               | 3817698 |               |                  |                | 10576200 |               |                  |                |      |
|-------------------------|--------|---------------|------------------|---------------|---------|---------------|------------------|----------------|----------|---------------|------------------|----------------|------|
|                         | Area   | Production/ha | Total Production | Value         | Area    | Production/ha | Total Production | Value          | Area     | Production/ha | Total Production | Value          | Area |
| Mango                   |        |               | 5.47             | 82050         |         |               | 26.51            | 397650         |          |               | 76.83            | 1152450        |      |
| Guava                   |        |               | 3.12             | 46800         |         |               | 15.15            | 227250         |          |               | 43.89            | 658350         |      |
| Citrus and Other Fruits |        |               | 18.78            | 300480        |         |               | 90.92            | 1454720        |          |               | 263.42           | 4214720        |      |
| Fuel and Fodder         |        |               | 15.09            | 30180         |         |               | 55.93            | 111860         |          |               | 151.72           | 303440         |      |
| <b>Total :</b>          |        |               | <b>42.46</b>     | <b>459510</b> |         |               | <b>188.51</b>    | <b>2191480</b> |          |               | <b>535.86</b>    | <b>6328960</b> |      |

| WC Wise Planing of Field Bund (FB) Under Project |             | Veerbhadrapatti, IWMP-IV |             | District- Bhadohi (St Ravidas Nagar) |             |              |             | (Phy. In rmt, Fin. In Lakhs) |              |               |
|--|-------------|--------------------------|-------------|--------------------------------------|-------------|--------------|-------------|------------------------------|--------------|---------------|
| NAME of WC                                       | IInd year   |                          | IIIrd Year  |                                      | IVth Year   |              | Vth Year    |                              | Total        |               |
|  | Phy.        | Fin.                     | Phy.        | Fin.                                 | Phy.        | Fin.         | Phy.        | Fin.                         | Phy.         | Fin.          |
| Bhawri   |             | 0.00                     |             | 0.00                                 | 1732        | 0.73         |             | 0.00                         | 1732         | 0.73          |
| Ganeshraypur                                     |             | 0.00                     | 3248        | 1.36                                 |             | 0.00         |             | 0.00                         | 3248         | 1.36          |
| Ghatampur  |             | 0.00                     |             | 0.00                                 | 1280        | 0.54         |             | 0.00                         | 1280         | 0.54          |
| Jagatpur   |             | 0.00                     |             | 0.00                                 | 898         | 0.38         |             | 0.00                         | 898          | 0.38          |
| Kalipur  | 1815        | 0.76                     |             | 0.00                                 |             | 0.00         |             | 0.00                         | 1815         | 0.76          |
| Kasidaha   |             | 0.00                     | 1782        | 0.75                                 |             | 0.00         |             | 0.00                         | 1782         | 0.75          |
| Kheokhar   |             | 0.00                     |             | 0.00                                 |             | 0.00         | 1127        | 0.47                         | 1127         | 0.47          |
| Malhaiya   | 1199        | 0.50                     |             | 0.00                                 |             | 0.00         |             | 0.00                         | 1199         | 0.50          |
| Mau Ramshala                                     |             | 0.00                     |             | 0.00                                 |             | 0.00         | 1270        | 0.53                         | 1270         | 0.53          |
| Meenapur   |             | 0.00                     | 1707        | 0.72                                 |             | 0.00         | 2397        | 1.01                         | 4104         | 1.72          |
| Nagmanpur  |             | 0.00                     |             | 0.00                                 | 1822        | 0.77         | 2457        | 1.03                         | 4279         | 1.80          |
| Raghurampur                                      |             | 0.00                     | 938         | 0.39                                 |             | 0.00         |             | 0.00                         | 938          | 0.39          |
| Vari   | 1154        | 0.48                     |             | 0.00                                 | 1249        | 0.52         |             | 0.00                         | 2403         | 1.01          |
| Veerampur  |             | 0.00                     | 1672        | 0.70                                 | 2087        | 0.88         | 1331        | 0.56                         | 5090         | 2.14          |
| <b>Total</b>                                     | <b>4168</b> | <b>1.75</b>              | <b>9347</b> | <b>3.926</b>                         | <b>9068</b> | <b>3.809</b> | <b>8582</b> | <b>3.604</b>                 | <b>31165</b> | <b>13.089</b> |

| WC Wise Planing of Marginal Bund (MB) Under Project |             |               | Veerbhadrapatti, IWMP-IV |               | District-    |               | Bhadohi (St Ravidas Nagar) |               | (Phy. In rmt, Fin. In Lakhs) |                |
|---|-------------|---------------|--------------------------|---------------|--------------|---------------|----------------------------|---------------|------------------------------|----------------|
| NAME of WC  | IInd year   |               | IIIrd Year               |               | IVth Year    |               | Vth Year                   |               | Total                        |                |
|   | Phy.        | Fin.          | Phy.                     | Fin.          | Phy.         | Fin.          | Phy.                       | Fin.          | Phy.                         | Fin.           |
| Amilhara  | 1125        | 2.10          |                          | 0.00          |              | 0.00          |                            | 0.00          | 1125                         | 2.10           |
| Bavai   | 708         | 1.32          |                          | 0.00          |              | 0.00          |                            | 0.00          | 708                          | 1.32           |
| Bhawri  |             | 0.00          | 2112                     | 3.95          | 2277         | 4.26          |                            | 0.00          | 4389                         | 8.20           |
| Chak Kishundas                                      | 1136        | 2.12          |                          | 0.00          |              | 0.00          | 2580                       | 4.82          | 3716                         | 6.95           |
| Dasharathpur  |             | 0.00          | 1812                     | 3.39          | 1251         | 2.34          |                            | 0.00          | 3063                         | 5.72           |
| Ganeshraypur  |             | 0.00          |                          | 0.00          | 328          | 0.61          |                            | 0.00          | 328                          | 0.61           |
| Ghatampur   | 1055        | 1.97          |                          | 0.00          |              | 0.00          | 1957                       | 3.66          | 3012                         | 5.63           |
| Jagatpur  | 1527        | 2.85          |                          | 0.00          |              | 0.00          |                            | 0.00          | 1527                         | 2.85           |
| Jorai   |             | 0.00          | 934                      | 1.75          | 1387         | 2.59          |                            | 0.00          | 2321                         | 4.34           |
| Kanakpur  |             | 0.00          | 1826                     | 3.41          | 1597         | 2.98          |                            | 0.00          | 3423                         | 6.40           |
| Karigaon  | 407         | 0.76          |                          | 0.00          |              | 0.00          |                            | 0.00          | 407                          | 0.76           |
| Kasidaha  |             | 0.00          | 1727                     | 3.23          | 1735         | 3.24          | 2430                       | 4.54          | 5892                         | 11.01          |
| Keshopur Sarpataha                                  |             | 0.00          | 1725                     | 3.22          | 615          | 1.15          | 2841                       | 5.31          | 5181                         | 9.68           |
| Kheokhar  |             | 0.00          |                          | 0.00          | 2435         | 4.55          |                            | 0.00          | 2435                         | 4.55           |
| Kusauli   | 722         | 1.35          |                          | 0.00          |              | 0.00          |                            | 0.00          | 722                          | 1.35           |
| Lakhano   |             | 0.00          | 1807                     | 3.38          |              | 0.00          | 2124                       | 3.97          | 3931                         | 7.35           |
| Mau Ramshala  |             | 0.00          | 1089                     | 2.04          |              | 0.00          | 1056                       | 1.97          | 2145                         | 4.01           |
| Meenapur  | 1357        | 2.54          |                          | 0.00          | 241          | 0.45          |                            | 0.00          | 1598                         | 2.99           |
| Nathaipur   |             | 0.00          |                          | 0.00          | 1834         | 3.43          |                            | 0.00          | 1834                         | 3.43           |
| Pali  |             | 0.00          | 2078                     | 3.88          |              | 0.00          |                            | 0.00          | 2078                         | 3.88           |
| Raghurampur   |             | 0.00          |                          | 0.00          |              | 0.00          | 874                        | 1.63          | 874                          | 1.63           |
| Ramchandarpur                                       |             | 0.00          |                          | 0.00          |              | 0.00          | 868                        | 1.62          | 868                          | 1.62           |
| Saripur Urf Umarpur                                 |             | 0.00          |                          | 0.00          |              | 0.00          | 269                        | 0.50          | 269                          | 0.50           |
| Vairi Parawa  |             | 0.00          |                          | 0.00          |              | 0.00          | 676                        | 1.26          | 676                          | 1.26           |
| Vari  |             | 0.00          |                          | 0.00          | 1924         | 3.60          |                            | 0.00          | 1924                         | 3.60           |
| Veer Bhadra Patti                                   |             | 0.00          |                          | 0.00          | 1530         | 2.86          | 1553                       | 2.90          | 3083                         | 5.76           |
| Veerampur   |             | 0.00          | 2072                     | 3.87          |              | 0.00          |                            | 0.00          | 2072                         | 3.87           |
| <b>Total</b>  | <b>8037</b> | <b>15.021</b> | <b>17182</b>             | <b>32.113</b> | <b>17154</b> | <b>32.061</b> | <b>17228</b>               | <b>32.199</b> | <b>59601</b>                 | <b>111.394</b> |
| <b>OUTLETS (for safe Disposal of Water)</b>         |             |               |                          |               |              |               |                            |               |                              |                |
| <b>Nos</b>  | <b>16</b>   | <b>2.40</b>   | <b>34</b>                | <b>5.100</b>  | <b>34</b>    | <b>5.100</b>  | <b>34</b>                  | <b>5.100</b>  | <b>118</b>                   | <b>17.700</b>  |
| <b>Amount @ Rs. 0.15 lac per Outlet</b>             | <b>2.40</b> |               | <b>5.10</b>              |               | <b>5.10</b>  |               | <b>5.10</b>                |               | <b>17.70</b>                 |                |

| WC Wise Planing of Peripheral Bund (PB) Under Project |             |             | Veebhadrappatti, IWMP-IV |              | District-   |              | Bhadohi (St Ravidas Nagar) |              | (Phy. In rmt, Fin. In Rs.) |              |
|---|-------------|-------------|--------------------------|--------------|-------------|--------------|----------------------------|--------------|----------------------------|--------------|
| NAME of WC  | IInd year   |             | IIIrd Year               |              | IVth Year   |              | Vth Year                   |              | Total                      |              |
|   | Phy.        | Fin.        | Phy.                     | Fin.         | Phy.        | Fin.         | Phy.                       | Fin.         | Phy.                       | Fin.         |
| Amilhara  | 640         | 1.20        |                          | 0.00         |             | 0.00         |                            | 0.00         | 640                        | 1.20         |
| Bhawri  |             | 0.00        | 2658                     | 4.97         |             | 0.00         |                            | 0.00         | 2658                       | 4.97         |
| Chak Kishundas  |             | 0.00        |                          | 0.00         | 1555        | 2.91         |                            | 0.00         | 1555                       | 2.91         |
| Dasharathpur  | 764         | 1.43        |                          | 0.00         |             | 0.00         |                            | 0.00         | 764                        | 1.43         |
| Ghatampur   |             | 0.00        |                          | 0.00         | 1064        | 1.99         | 1689                       | 3.16         | 2753                       | 5.15         |
| Jorai   | 488         | 0.91        |                          | 0.00         |             | 0.00         |                            | 0.00         | 488                        | 0.91         |
| Kalipur   | 173         | 0.32        |                          | 0.00         |             | 0.00         |                            | 0.00         | 173                        | 0.32         |
| Karigaon  |             | 0.00        |                          | 0.00         |             | 0.00         | 1940                       | 3.63         | 1940                       | 3.63         |
| Kasidaha  |             | 0.00        | 2299                     | 4.30         | 2391        | 4.47         |                            | 0.00         | 4690                       | 8.77         |
| Keshopur Sarpataha                                    | 1160        | 2.17        |                          | 0.00         |             | 0.00         | 1634                       | 3.05         | 2794                       | 5.22         |
| Malhaiya  |             | 0.00        | 312                      | 0.58         |             | 0.00         |                            | 0.00         | 312                        | 0.58         |
| Nagmanpur   |             | 0.00        | 1035                     | 1.93         |             | 0.00         |                            | 0.00         | 1035                       | 1.93         |
| Nathaipur   |             | 0.00        |                          | 0.00         | 466         | 0.87         |                            | 0.00         | 466                        | 0.87         |
| Raghurampur   |             | 0.00        |                          | 0.00         | 635         | 1.19         |                            | 0.00         | 635                        | 1.19         |
| Saripur Urf Umarpur                                   |             | 0.00        |                          | 0.00         |             | 0.00         | 1117                       | 2.09         | 1117                       | 2.09         |
| Vairi Parawa  |             | 0.00        | 584                      | 1.09         | 733         | 1.37         | 489                        | 0.91         | 1806                       | 3.38         |
| <b>Total</b>  | <b>3225</b> | <b>6.03</b> | <b>6888</b>              | <b>12.87</b> | <b>6844</b> | <b>12.79</b> | <b>6869</b>                | <b>12.84</b> | <b>23826</b>               | <b>44.53</b> |
| <b>OUTLETS (for safe Disposal of Water)</b>           |             |             |                          |              |             |              |                            |              |                            |              |
| <b>Nos</b>  | <b>6</b>    | <b>0.90</b> | <b>13</b>                | <b>1.950</b> | <b>13</b>   | <b>1.950</b> | <b>13</b>                  | <b>1.950</b> | <b>45</b>                  | <b>6.750</b> |
| <b>Amount @ Rs. 0.15 lac per Outlet</b>               | <b>0.90</b> |             | <b>1.95</b>              |              | <b>1.95</b> |              | <b>1.95</b>                |              | <b>6.75</b>                |              |

**Design No: 1 - Estimate Of Field Bund (FB) With Side Slope 1.5:1**

|                        |              |       |
|------------------------|--------------|-------|
| Length                 | 1            | meter |
| Top                    | 0.30         | meter |
| Base                   | 1.65         | meter |
| Height                 | 0.45         | meter |
| Side Slope             | 1.5 : 1      |       |
| Labour Rate Rs./day    | 175.00       |       |
| Labour out put in cmt. | 2.85         |       |
| <b>Rate /cmt. Rs.</b>  | <b>61.40</b> |       |
| <b>Dressing Charge</b> | <b>21.00</b> |       |
| Total Rate/cmt.        | 82.40        |       |

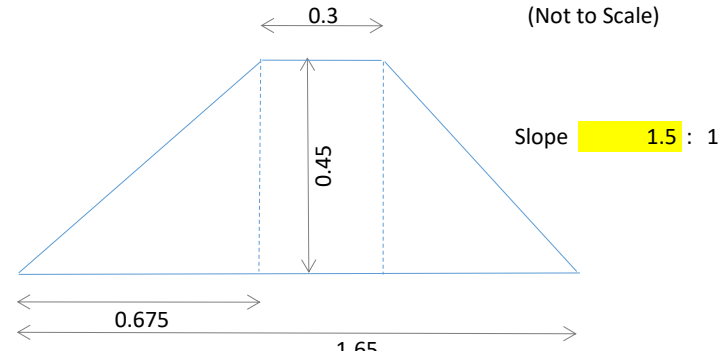

|                         |             |              |
|-------------------------|-------------|--------------|
| CS                      | $(T+B)/2*h$ | 0.43875 sq m |
| Earth Work              | CS*L        | 0.43875 cmt  |
| Existing CS             |             | 0.02 sq m    |
| Actual CS for Execution |             | 0.41875 sq m |
| Rate/cmt. Rs.           |             | 82.40        |
| Amount                  |             | 34.51        |
| Sodding Area            |             | 1.92 sq m    |
| <b>Rate/sqm Rs.</b>     |             | <b>3.89</b>  |
| Amount                  |             | 7.48         |
| Amount/per m length     |             | 41.98        |
| <b>Say</b>              |             | <b>42.00</b> |

**Design No: 2 - Estimate Of Field Bund (FB) With Side Slope 1:1**

|                        |              |       |
|------------------------|--------------|-------|
| Length                 | 1            | meter |
| Top                    | 0.30         | meter |
| Base                   | 1.20         | meter |
| Height                 | 0.45         | meter |
| Side Slope             | 1.5 : 1      |       |
| Labour Rate Rs./day    | 175.00       |       |
| Labour out put in cmt. | 2.85         |       |
| <b>Rate /cmt. Rs.</b>  | <b>61.40</b> |       |
| <b>Dressing Charge</b> | <b>21.00</b> |       |
| Total Rate/cmt.        | 82.40        |       |

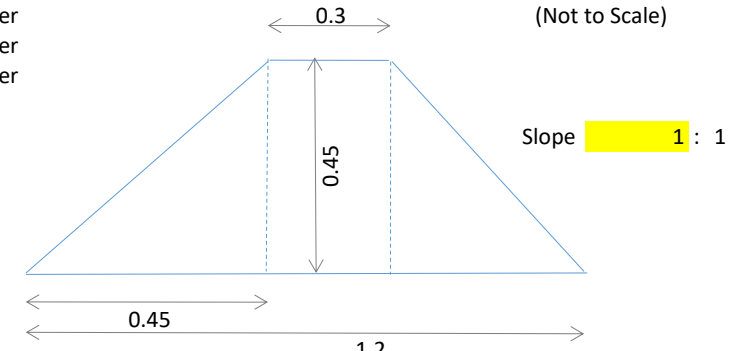

|                         |             |              |
|-------------------------|-------------|--------------|
| CS                      | $(T+B)/2*h$ | 0.3375 sq m  |
| Earth Work              | CS*L        | 0.3375 cmt   |
| Existing CS             |             | 0.02 sq m    |
| Actual CS for Execution |             | 0.3175 sq m  |
| Rate/cmt. Rs.           |             | 82.40        |
| Amount                  |             | 26.16        |
| Sodding Area            |             | 1.57 sq m    |
| <b>Rate/sqm Rs.</b>     |             | <b>3.89</b>  |
| Amount                  |             | 6.12         |
| Amount/per m length     |             | 32.28        |
| <b>Say</b>              |             | <b>32.30</b> |

**In proposed DPR Design No.: 1 have been taken into Consideration for Estimation  
In case execution is made as per design No.-2 the rate will be adjusted accordingly**

### Estimate Of Marginal Bund (MB)

|                        |              |       |
|------------------------|--------------|-------|
| Length                 | 1            | meter |
| Top                    | 0.60         | meter |
| Base                   | 3.60         | meter |
| Height                 | 1.00         | meter |
| Side Slope             | 1.5 : 1      |       |
| Labour Rate Rs./day    | 175.00       |       |
| Labour out put in cmt. | 2.85         |       |
| <b>Rate /cmt. Rs.</b>  | <b>61.40</b> |       |
| <b>Dressing Charge</b> | <b>21.00</b> |       |
| Total Rate/cmt.        | 82.40        |       |

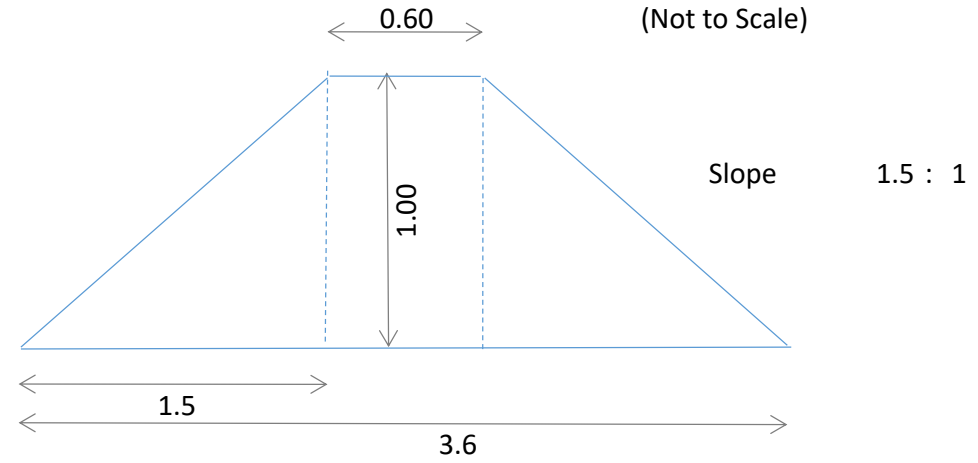

|                         |                   |               |
|-------------------------|-------------------|---------------|
| CS                      | $(T+B)/2 \cdot h$ | 2.10 sq m     |
| Earth Work              | CS*L              | 2.10 cmt      |
| Existing CS             |                   | 0.03 sq m     |
| Actual CS for Execution |                   | 2.07 sq m     |
| Rate/cmt. Rs.           |                   | 82.40         |
| Amount/per m length     |                   | 170.57        |
| Sodding Area            |                   | 4.206 sq m    |
| <b>Rate/sqm Rs.</b>     |                   | <b>3.89</b>   |
| Amount                  |                   | 16.36         |
| Amount/per m length     |                   | 186.93        |
| <b>Say</b>              |                   | <b>186.90</b> |



### Estimate Of Pheripheral Bund (PB)

|                        |              |       |
|------------------------|--------------|-------|
| Length                 | 1            | meter |
| Top                    | 0.60         | meter |
| Base                   | 3.60         | meter |
| Height                 | 1.00         | meter |
| Side Slope             | 1.5 : 1      |       |
| Labour Rate Rs./day    | 175.00       |       |
| Labour out put in cmt. | 2.85         |       |
| <b>Rate /cmt. Rs.</b>  | <b>61.40</b> |       |
| <b>Dressing Charge</b> | <b>21.00</b> |       |
| Total Rate/cmt.        | 82.40        |       |

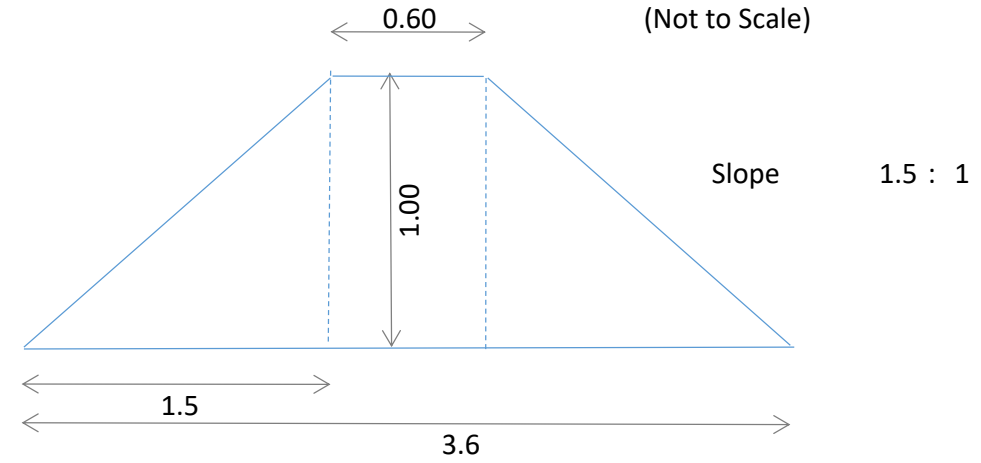

|                         |                   |               |
|-------------------------|-------------------|---------------|
|                         |                   | 3.6           |
| CS                      | $(T+B)/2 \cdot h$ | 2.10 sq m     |
| Earth Work              | CS*L              | 2.10 cmt      |
| Existing CS             |                   | 0.03 sq m     |
| Actual CS for Execution |                   | 2.07 sq m     |
| Rate/cmt. Rs.           |                   | 82.40         |
| Amount/per m length     |                   | 170.57        |
| Sodding Area            |                   | 4.206 sq m    |
| <b>Rate/sqm Rs.</b>     |                   | <b>3.89</b>   |
| Amount                  |                   | 16.36         |
| Amount/per m length     |                   | 186.93        |
| <b>Say</b>              |                   | <b>186.90</b> |

| At a Glance               |                     | Year Wise Physical and Financial Annual Action Plan Of Water Harvesting Structures Under WDW |               |                 |           |              |                            |               |          |             |                                     |             |           |             |            |               |
|---------------------------|---------------------|--|---------------|-----------------|-----------|--------------|----------------------------|---------------|----------|-------------|-------------------------------------|-------------|-----------|-------------|------------|---------------|
| Veerbhadrappatti, IWMP-IV |                     |  |               |                 | District- |              | Bhadoli (St Ravidas Nagar) |               |          |             | (Phy. In No.-Fin in Lakhs)          |             |           |             |            |               |
| S. No.                    | Name of WC          | Area   | Amount        | Funds Available | MCD       |              | Pond                       |               | New Pond |             | Recharge structure in Abandand Well |             | R Pit     |             | Total      |               |
|                           |                     |  |               |                 | No.       | Fin.         | No.                        | Fin.          | No.      | Fin.        | No.                                 | Fin.        | No.       | Fin.        | No.        | Fin.          |
| 1                         | Amilhara            | 229  | 15.39         | 13.85           | 0         | 0.000        | 4                          | 13.699        | 0        | 0.000       | 0                                   | 0.000       | 3         | 0.150       | 7          | 13.85         |
| 2                         | Bavai               | 200  | 13.44         | 12.10           | 0         | 0.000        | 4                          | 11.946        | 0        | 0.000       | 0                                   | 0.000       | 3         | 0.150       | 7          | 12.10         |
| 3                         | Bhawri              | 268  | 18.01         | 16.21           | 3         | 13.889       | 1                          | 2.171         | 0        | 0.000       | 0                                   | 0.000       | 3         | 0.150       | 7          | 16.21         |
| 4                         | Chak Kishundas      | 225  | 15.12         | 13.61           | 0         | 0.000        | 4                          | 13.458        | 0        | 0.000       | 0                                   | 0.000       | 3         | 0.150       | 7          | 13.61         |
| 5                         | Ganeshraypur        | 136  | 9.14          | 8.23            | 0         | 0.000        | 4                          | 8.075         | 0        | 0.000       | 0                                   | 0.000       | 3         | 0.150       | 7          | 8.23          |
| 6                         | Ghatampur           | 307  | 20.63         | 18.57           | 0         | 0.000        | 4                          | 18.367        | 0        | 0.000       | 0                                   | 0.000       | 4         | 0.200       | 8          | 18.57         |
| 7                         | Jagatpur            | 101  | 6.79          | 6.11            | 0         | 0.000        | 3                          | 5.290         | 0        | 0.000       | 4                                   | 0.818       | 0         | 0.000       | 7          | 6.11          |
| 8                         | Jorai               | 182  | 12.23         | 11.01           | 0         | 0.000        | 4                          | 10.857        | 0        | 0.000       | 0                                   | 0.000       | 3         | 0.150       | 7          | 11.01         |
| 9                         | Kalipur             | 125  | 8.40          | 7.56            | 0         | 0.000        | 3                          | 6.547         | 0        | 0.000       | 4                                   | 1.013       | 0         | 0.000       | 7          | 7.56          |
| 10                        | Kanakpur            | 239  | 16.06         | 14.45           | 0         | 0.000        | 4                          | 14.305        | 0        | 0.000       | 0                                   | 0.000       | 3         | 0.150       | 7          | 14.45         |
| 11                        | Karigaon            | 132  | 8.87          | 7.98            | 0         | 0.000        | 4                          | 7.833         | 0        | 0.000       | 0                                   | 0.000       | 3         | 0.150       | 7          | 7.98          |
| 12                        | Kasidaha            | 318  | 21.37         | 19.23           | 0         | 0.000        | 4                          | 19.034        | 0        | 0.000       | 0                                   | 0.000       | 4         | 0.200       | 8          | 19.23         |
| 13                        | Keshopur Sarpataha  | 231  | 15.52         | 13.97           | 0         | 0.000        | 4                          | 13.821        | 0        | 0.000       | 0                                   | 0.000       | 3         | 0.150       | 7          | 13.97         |
| 14                        | Kheokhar            | 100  | 6.72          | 6.05            | 0         | 0.000        | 3                          | 5.238         | 0        | 0.000       | 4                                   | 0.810       | 0         | 0.000       | 7          | 6.05          |
| 15                        | Kusauli             | 103  | 6.92          | 6.23            | 0         | 0.000        | 3                          | 5.395         | 0        | 0.000       | 4                                   | 0.834       | 0         | 0.000       | 7          | 6.23          |
| 16                        | Lakhano             | 265  | 17.81         | 16.03           | 0         | 0.000        | 4                          | 15.878        | 0        | 0.000       | 0                                   | 0.000       | 3         | 0.150       | 7          | 16.03         |
| 17                        | Galhaiya            | 122  | 8.20          | 7.38            | 0         | 0.000        | 3                          | 6.390         | 0        | 0.000       | 4                                   | 0.988       | 0         | 0.000       | 7          | 7.38          |
| 18                        | Mau Ramshala        | 248  | 16.67         | 15.00           | 0         | 0.000        | 4                          | 14.850        | 0        | 0.000       | 0                                   | 0.000       | 3         | 0.150       | 7          | 15.00         |
| 19                        | Meenapur            | 182  | 12.23         | 11.01           | 0         | 0.000        | 4                          | 10.857        | 0        | 0.000       | 0                                   | 0.000       | 3         | 0.150       | 7          | 11.01         |
| 20                        | Nagmanpur           | 224  | 15.05         | 13.55           | 0         | 0.000        | 4                          | 13.397        | 0        | 0.000       | 0                                   | 0.000       | 3         | 0.150       | 7          | 13.55         |
| 21                        | Nathapur            | 129  | 8.67          | 7.80            | 0         | 0.000        | 4                          | 7.803         | 0        | 0.000       | 0                                   | 0.000       | 0         | 0.000       | 4          | 7.80          |
| 22                        | Pali                | 261  | 17.54         | 15.78           | 0         | 0.000        | 4                          | 15.634        | 0        | 0.000       | 0                                   | 0.000       | 3         | 0.150       | 7          | 15.78         |
| 23                        | Raghurampur         | 108  | 7.26          | 6.53            | 0         | 0.000        | 3                          | 5.657         | 0        | 0.000       | 4                                   | 0.875       | 0         | 0.000       | 7          | 6.53          |
| 24                        | Ramchandarpur       | 70   | 4.70          | 4.24            | 0         | 0.000        | 3                          | 3.666         | 0        | 0.000       | 3                                   | 0.572       | 0         | 0.000       | 6          | 4.24          |
| 25                        | Saripur Urf Umarpur | 151  | 10.15         | 9.13            | 0         | 0.000        | 4                          | 8.983         | 0        | 0.000       | 0                                   | 0.000       | 3         | 0.150       | 7          | 9.13          |
| 26                        | Vairi Parawa        | 153  | 10.28         | 9.25            | 0         | 0.000        | 4                          | 9.103         | 0        | 0.000       | 0                                   | 0.000       | 3         | 0.150       | 7          | 9.25          |
| 27                        | Vari                | 200  | 13.44         | 12.10           | 0         | 0.000        | 4                          | 11.946        | 0        | 0.000       | 0                                   | 0.000       | 3         | 0.150       | 7          | 12.10         |
| 28                        | Veer Bhadra Patti   | 588  | 39.51         | 35.56           | 0         | 0.000        | 7                          | 35.213        | 0        | 0.000       | 0                                   | 0.000       | 7         | 0.350       | 14         | 35.56         |
| 29                        | Veerampur           | 163  | 10.95         | 9.86            | 0         | 0.000        | 4                          | 9.709         | 0        | 0.000       | 0                                   | 0.000       | 3         | 0.150       | 7          | 9.86          |
| <b>Total</b>              |                     | <b>5760</b>  | <b>387.07</b> | <b>348.37</b>   | <b>3</b>  | <b>13.89</b> | <b>109</b>                 | <b>325.12</b> | <b>0</b> | <b>0.00</b> | <b>27</b>                           | <b>5.91</b> | <b>69</b> | <b>3.45</b> | <b>208</b> | <b>348.37</b> |

| IInd Year                 |                     | Year Wise Physical and Financial Annual Action Plan Of Water Harvesting Structures Under WDW |              |                 |           |             |                            |              |                            |             |                                     |             |          |             |           |              |
|---------------------------|---------------------|--|--------------|-----------------|-----------|-------------|----------------------------|--------------|----------------------------|-------------|-------------------------------------|-------------|----------|-------------|-----------|--------------|
| Veerbhadrappatti, IWMP-IV |                     |  |              |                 | District- |             | Bhadoli (St Ravidas Nagar) |              | (Phy. In No.-Fin in Lakhs) |             |                                     |             |          |             |           |              |
| S. No.                    | Name of WC          | Area   | Amount       | Funds Available | MCD       |             | Pond                       |              | New Pond                   |             | Recharge structure in Abandand Well |             | R Pit    |             | Total     |              |
|                           |                     |  |              |                 | No.       | Fin.        | No.                        | Fin.         | No.                        | Fin.        | No.                                 | Fin.        | No.      | Fin.        | No.       | Fin.         |
| 1                         | Amilhara            | 229  | 2.061        | 1.86            |           |             | 1                          | 1.86         |                            |             |                                     |             |          | 0.00        | 1         | 1.86         |
| 2                         | Bavai               | 200  | 1.800        | 1.62            |           |             | 1                          | 1.62         |                            |             |                                     |             |          | 0.00        | 1         | 1.62         |
| 3                         | Bhawri              | 268  | 2.412        | 2.17            |           |             | 1                          | 2.17         |                            |             |                                     |             |          | 0.00        | 1         | 2.17         |
| 4                         | Chak Kishundas      | 225  | 2.025        | 1.82            |           |             | 1                          | 1.82         |                            |             |                                     |             |          | 0.00        | 1         | 1.82         |
| 5                         | Ganeshraypur        | 136  | 1.224        | 1.10            |           |             | 1                          | 1.10         |                            |             |                                     |             |          | 0.00        | 1         | 1.10         |
| 6                         | Ghatampur           | 307  | 2.763        | 2.49            |           |             | 1                          | 2.44         |                            |             |                                     |             | 1        | 0.05        | 2         | 2.49         |
| 7                         | Jagatpur            | 101  | 0.909        | 0.82            |           |             |                            |              |                            |             | 4                                   | 0.82        |          | 0.00        | 4         | 0.82         |
| 8                         | Jorai               | 182  | 1.638        | 1.47            |           |             | 1                          | 1.47         |                            |             |                                     |             |          | 0.00        | 1         | 1.47         |
| 9                         | Kalipur             | 125  | 1.125        | 1.01            |           |             |                            |              |                            |             | 4                                   | 1.01        |          | 0.00        | 4         | 1.01         |
| 10                        | Kanakpur            | 239  | 2.151        | 1.94            |           |             | 1                          | 1.94         |                            |             |                                     |             |          | 0.00        | 1         | 1.94         |
| 11                        | Karigaon            | 132  | 1.188        | 1.07            |           |             | 1                          | 1.07         |                            |             |                                     |             |          | 0.00        | 1         | 1.07         |
| 12                        | Kasidaha            | 318  | 2.862        | 2.58            |           |             | 1                          | 2.53         |                            |             |                                     |             | 1        | 0.05        | 2         | 2.58         |
| 13                        | Keshopur Sarpataha  | 231  | 2.079        | 1.87            |           |             | 1                          | 1.87         |                            |             |                                     |             |          | 0.00        | 1         | 1.87         |
| 14                        | Kheokhar            | 100  | 0.9          | 0.81            |           |             |                            |              |                            |             | 4                                   | 0.81        |          | 0.00        | 4         | 0.81         |
| 15                        | Kusauli             | 103  | 0.927        | 0.83            |           |             |                            |              |                            |             | 4                                   | 0.83        |          | 0.00        | 4         | 0.83         |
| 16                        | Lakhano             | 265  | 2.385        | 2.15            |           |             | 1                          | 2.15         |                            |             |                                     |             |          | 0.00        | 1         | 2.15         |
| 17                        | Galhaiya            | 122  | 1.098        | 0.99            |           |             |                            |              |                            |             | 4                                   | 0.99        |          | 0.00        | 4         | 0.99         |
| 18                        | Mau Ramshala        | 248  | 2.232        | 2.01            |           |             | 1                          | 2.01         |                            |             |                                     |             |          | 0.00        | 1         | 2.01         |
| 19                        | Meenapur            | 182  | 1.638        | 1.47            |           |             | 1                          | 1.47         |                            |             |                                     |             |          | 0.00        | 1         | 1.47         |
| 20                        | Nagmanpur           | 224  | 2.016        | 1.81            |           |             | 1                          | 1.81         |                            |             |                                     |             |          | 0.00        | 1         | 1.81         |
| 21                        | Nathaiपुर           | 129  | 1.161        | 1.05            |           |             | 1                          | 1.05         |                            |             |                                     |             |          | 0.00        | 1         | 1.05         |
| 22                        | Pali                | 261  | 2.349        | 2.11            |           |             | 1                          | 2.11         |                            |             |                                     |             |          | 0.00        | 1         | 2.11         |
| 23                        | Raghurampur         | 108  | 0.972        | 0.88            |           |             |                            |              |                            |             | 4                                   | 0.88        |          | 0.00        | 4         | 0.88         |
| 24                        | Ramchandarpur       | 70   | 0.63         | 0.57            |           |             |                            |              |                            |             | 3                                   | 0.57        |          | 0.00        | 3         | 0.57         |
| 25                        | Saripur Urf Umarpur | 151  | 1.359        | 1.22            |           |             | 1                          | 1.22         |                            |             |                                     |             |          | 0.00        | 1         | 1.22         |
| 26                        | Vairi Parawa        | 153  | 1.377        | 1.24            |           |             | 1                          | 1.24         |                            |             |                                     |             |          | 0.00        | 1         | 1.24         |
| 27                        | Vari                | 200  | 1.8          | 1.62            |           |             | 1                          | 1.62         |                            |             |                                     |             |          | 0.00        | 1         | 1.62         |
| 28                        | Veer Bhadra Patti   | 588  | 5.292        | 4.76            |           |             | 1                          | 4.71         |                            |             |                                     |             | 1        | 0.05        | 2         | 4.76         |
| 29                        | Veerampur           | 163  | 1.467        | 1.32            |           |             | 1                          | 1.32         |                            |             |                                     |             |          | 0.00        | 1         | 1.32         |
| <b>Total</b>              |                     | <b>5760</b>  | <b>51.84</b> | <b>46.66</b>    | <b>0</b>  | <b>0.00</b> | <b>22</b>                  | <b>40.60</b> | <b>0</b>                   | <b>0.00</b> | <b>27</b>                           | <b>5.91</b> | <b>3</b> | <b>0.15</b> | <b>52</b> | <b>46.66</b> |

| Illrd Year                |                     | Year Wise Physical and Finanacial Annual Action Plan Of Water Harvesting Structures Under WDW |               |                 |           |             |                            |              |                            |             |                                     |             |           |             |           |               |
|---------------------------|---------------------|---|---------------|-----------------|-----------|-------------|----------------------------|--------------|----------------------------|-------------|-------------------------------------|-------------|-----------|-------------|-----------|---------------|
| Veerbhadrappatti, IWMP-IV |                     |   |               |                 | District- |             | Bhadohi (St Ravidas Nagar) |              | (Phy. In No.-Fin in Lakhs) |             |                                     |             |           |             |           |               |
| S. No.                    | Name of WC          | Area  | Amount        | Funds Available | MCD       |             | Pond                       |              | New Pond                   |             | Recharge structure in Abandand Well |             | R Pit     |             | Total     |               |
|                           |                     |   |               |                 | No.       | Fin.        | No.                        | Fin.         | No.                        | Fin.        | No.                                 | Fin.        | No.       | Fin.        | No.       | Fin.          |
| 1                         | Amilhara            | 229   | 4.44          | 4.00            |           |             | 1                          | 3.95         |                            |             |                                     |             | 1         | 0.05        | 2         | 4.00          |
| 2                         | Bavai               | 200   | 3.88          | 3.49            |           |             | 1                          | 3.44         |                            |             |                                     |             | 1         | 0.05        | 2         | 3.49          |
| 3                         | Bhawri              | 268   | 5.20          | 4.68            | 1         | 4.63        |                            |              |                            |             |                                     |             | 1         | 0.05        | 2         | 4.68          |
| 4                         | Chak Kishundas      | 225   | 4.37          | 3.93            |           |             | 1                          | 3.88         |                            |             |                                     |             | 1         | 0.05        | 2         | 3.93          |
| 5                         | Ganeshraypur        | 136   | 2.64          | 2.38            |           |             | 1                          | 2.33         |                            |             |                                     |             | 1         | 0.05        | 2         | 2.38          |
| 6                         | Ghatampur           | 307   | 5.96          | 5.36            |           |             | 1                          | 5.31         |                            |             |                                     |             | 1         | 0.05        | 2         | 5.36          |
| 7                         | Jagatpur            | 101   | 1.96          | 1.76            |           |             | 1                          | 1.76         |                            |             |                                     |             |           | 0.00        | 1         | 1.76          |
| 8                         | Jorai               | 182   | 3.53          | 3.18            |           |             | 1                          | 3.13         |                            |             |                                     |             | 1         | 0.05        | 2         | 3.18          |
| 9                         | Kalipur             | 125   | 2.43          | 2.18            |           |             | 1                          | 2.18         |                            |             |                                     |             |           | 0.00        | 1         | 2.18          |
| 10                        | Kanakpur            | 239   | 4.64          | 4.17            |           |             | 1                          | 4.12         |                            |             |                                     |             | 1         | 0.05        | 2         | 4.17          |
| 11                        | Karigaon            | 132   | 2.56          | 2.31            |           |             | 1                          | 2.26         |                            |             |                                     |             | 1         | 0.05        | 2         | 2.31          |
| 12                        | Kasidaha            | 318   | 6.17          | 5.56            |           |             | 1                          | 5.51         |                            |             |                                     |             | 1         | 0.05        | 2         | 5.56          |
| 13                        | Keshopur Sarpataha  | 231   | 4.48          | 4.04            |           |             | 1                          | 3.99         |                            |             |                                     |             | 1         | 0.05        | 2         | 4.04          |
| 14                        | Kheokhar            | 100   | 1.94          | 1.75            |           |             | 1                          | 1.75         |                            |             |                                     |             |           | 0.00        | 1         | 1.75          |
| 15                        | Kusauli             | 103   | 2.00          | 1.80            |           |             | 1                          | 1.80         |                            |             |                                     |             |           | 0.00        | 1         | 1.80          |
| 16                        | Lakhano             | 265   | 5.14          | 4.63            |           |             | 1                          | 4.58         |                            |             |                                     |             | 1         | 0.05        | 2         | 4.63          |
| 17                        | Galhaiya            | 122   | 2.37          | 2.13            |           |             | 1                          | 2.13         |                            |             |                                     |             |           | 0.00        | 1         | 2.13          |
| 18                        | Mau Ramshala        | 248   | 4.81          | 4.33            |           |             | 1                          | 4.28         |                            |             |                                     |             | 1         | 0.05        | 2         | 4.33          |
| 19                        | Meenapur            | 182   | 3.53          | 3.18            |           |             | 1                          | 3.13         |                            |             |                                     |             | 1         | 0.05        | 2         | 3.18          |
| 20                        | Nagmanpur           | 224   | 4.35          | 3.91            |           |             | 1                          | 3.86         |                            |             |                                     |             | 1         | 0.05        | 2         | 3.91          |
| 21                        | Nathaiपुर           | 129   | 2.50          | 2.25            |           |             | 1                          | 2.25         |                            |             |                                     |             |           | 0.00        | 1         | 2.25          |
| 22                        | Pali                | 261   | 5.07          | 4.56            |           |             | 1                          | 4.51         |                            |             |                                     |             | 1         | 0.05        | 2         | 4.56          |
| 23                        | Raghurampur         | 108   | 2.10          | 1.89            |           |             | 1                          | 1.89         |                            |             |                                     |             |           | 0.00        | 1         | 1.89          |
| 24                        | Ramchandarpur       | 70  | 1.36          | 1.22            |           |             | 1                          | 1.22         |                            |             |                                     |             |           | 0.00        | 1         | 1.22          |
| 25                        | Saripur Urf Umarpur | 151   | 2.93          | 2.64            |           |             | 1                          | 2.59         |                            |             |                                     |             | 1         | 0.05        | 2         | 2.64          |
| 26                        | Vairi Parawa        | 153   | 2.97          | 2.67            |           |             | 1                          | 2.62         |                            |             |                                     |             | 1         | 0.05        | 2         | 2.67          |
| 27                        | Vari                | 200   | 3.88          | 3.49            |           |             | 1                          | 3.44         |                            |             |                                     |             | 1         | 0.05        | 2         | 3.49          |
| 28                        | Veer Bhadra Patti   | 588   | 11.41         | 10.27           |           |             | 2                          | 10.17        |                            |             |                                     |             | 2         | 0.10        | 4         | 10.27         |
| 29                        | Veerampur           | 163   | 3.16          | 2.85            |           |             | 1                          | 2.80         |                            |             |                                     |             | 1         | 0.05        | 2         | 2.85          |
| <b>Total</b>              |                     | <b>5760</b>   | <b>111.80</b> | <b>100.62</b>   | <b>1</b>  | <b>4.63</b> | <b>29</b>                  | <b>94.89</b> | <b>0</b>                   | <b>0.00</b> | <b>0</b>                            | <b>0.00</b> | <b>22</b> | <b>1.10</b> | <b>52</b> | <b>100.62</b> |

| IVth Year                 |                     | Year Wise Physical and Financial Annual Action Plan Of Water Harvesting Structures Under WDW |               |                 |           |             |                            |              |          |             |                                     |             |                            |             |           |               |
|---------------------------|---------------------|--|---------------|-----------------|-----------|-------------|----------------------------|--------------|----------|-------------|-------------------------------------|-------------|----------------------------|-------------|-----------|---------------|
| Veerbhadrappatti, IWMP-IV |                     |  |               |                 | District- |             | Bhadohi (St Ravidas Nagar) |              |          |             |                                     |             | (Phy. In No.-Fin in Lakhs) |             |           |               |
| S. No.                    | Name of WC          | Area   | Amount        | Funds Available | MCD       |             | Pond                       |              | New Pond |             | Recharge structure in Abandand Well |             | R Pit                      |             | Total     |               |
|                           |                     |  |               |                 | No.       | Fin.        | No.                        | Fin.         | No.      | Fin.        | No.                                 | Fin.        | No.                        | Fin.        | No.       | Fin.          |
| 1                         | Amilhara            | 229  | 4.44          | 4.00            |           |             | 1                          | 3.95         |          |             |                                     |             | 1                          | 0.05        | 2         | 4.00          |
| 2                         | Bavai               | 200  | 3.88          | 3.49            |           |             | 1                          | 3.44         |          |             |                                     |             | 1                          | 0.05        | 2         | 3.49          |
| 3                         | Bhawri              | 268  | 5.20          | 4.68            | 1         | 4.63        |                            |              |          |             |                                     |             | 1                          | 0.05        | 2         | 4.68          |
| 4                         | Chak Kishundas      | 225  | 4.37          | 3.93            |           |             | 1                          | 3.88         |          |             |                                     |             | 1                          | 0.05        | 2         | 3.93          |
| 5                         | Ganeshraypur        | 136  | 2.64          | 2.38            |           |             | 1                          | 2.33         |          |             |                                     |             | 1                          | 0.05        | 2         | 2.38          |
| 6                         | Ghatampur           | 307  | 5.96          | 5.36            |           |             | 1                          | 5.31         |          |             |                                     |             | 1                          | 0.05        | 2         | 5.36          |
| 7                         | Jagatpur            | 101  | 1.96          | 1.76            |           |             | 1                          | 1.76         |          |             |                                     |             |                            | 0.00        | 1         | 1.76          |
| 8                         | Jorai               | 182  | 3.53          | 3.18            |           |             | 1                          | 3.13         |          |             |                                     |             | 1                          | 0.05        | 2         | 3.18          |
| 9                         | Kalipur             | 125  | 2.43          | 2.18            |           |             | 1                          | 2.18         |          |             |                                     |             |                            | 0.00        | 1         | 2.18          |
| 10                        | Kanakpur            | 239  | 4.64          | 4.17            |           |             | 1                          | 4.12         |          |             |                                     |             | 1                          | 0.05        | 2         | 4.17          |
| 11                        | Karigaon            | 132  | 2.56          | 2.31            |           |             | 1                          | 2.26         |          |             |                                     |             | 1                          | 0.05        | 2         | 2.31          |
| 12                        | Kasidaha            | 318  | 6.17          | 5.56            |           |             | 1                          | 5.51         |          |             |                                     |             | 1                          | 0.05        | 2         | 5.56          |
| 13                        | Keshopur Sarpataha  | 231  | 4.48          | 4.04            |           |             | 1                          | 3.99         |          |             |                                     |             | 1                          | 0.05        | 2         | 4.04          |
| 14                        | Kheokhar            | 100  | 1.94          | 1.75            |           |             | 1                          | 1.75         |          |             |                                     |             |                            | 0.00        | 1         | 1.75          |
| 15                        | Kusauli             | 103  | 2.00          | 1.80            |           |             | 1                          | 1.80         |          |             |                                     |             |                            | 0.00        | 1         | 1.80          |
| 16                        | Lakhano             | 265  | 5.14          | 4.63            |           |             | 1                          | 4.58         |          |             |                                     |             | 1                          | 0.05        | 2         | 4.63          |
| 17                        | Galhaiya            | 122  | 2.37          | 2.13            |           |             | 1                          | 2.13         |          |             |                                     |             |                            | 0.00        | 1         | 2.13          |
| 18                        | Mau Ramshala        | 248  | 4.81          | 4.33            |           |             | 1                          | 4.28         |          |             |                                     |             | 1                          | 0.05        | 2         | 4.33          |
| 19                        | Meenapur            | 182  | 3.53          | 3.18            |           |             | 1                          | 3.13         |          |             |                                     |             | 1                          | 0.05        | 2         | 3.18          |
| 20                        | Nagmanpur           | 224  | 4.35          | 3.91            |           |             | 1                          | 3.86         |          |             |                                     |             | 1                          | 0.05        | 2         | 3.91          |
| 21                        | Nathaiपुर           | 129  | 2.50          | 2.25            |           |             | 1                          | 2.25         |          |             |                                     |             |                            | 0.00        | 1         | 2.25          |
| 22                        | Pali                | 261  | 5.07          | 4.56            |           |             | 1                          | 4.51         |          |             |                                     |             | 1                          | 0.05        | 2         | 4.56          |
| 23                        | Raghurampur         | 108  | 2.10          | 1.89            |           |             | 1                          | 1.89         |          |             |                                     |             |                            | 0.00        | 1         | 1.89          |
| 24                        | Ramchandarpur       | 70   | 1.36          | 1.22            |           |             | 1                          | 1.22         |          |             |                                     |             |                            | 0.00        | 1         | 1.22          |
| 25                        | Saripur Urf Umarpur | 151  | 2.93          | 2.64            |           |             | 1                          | 2.59         |          |             |                                     |             | 1                          | 0.05        | 2         | 2.64          |
| 26                        | Vairi Parawa        | 153  | 2.97          | 2.67            |           |             | 1                          | 2.62         |          |             |                                     |             | 1                          | 0.05        | 2         | 2.67          |
| 27                        | Vari                | 200  | 3.88          | 3.49            |           |             | 1                          | 3.44         |          |             |                                     |             | 1                          | 0.05        | 2         | 3.49          |
| 28                        | Veer Bhadra Patti   | 588  | 11.41         | 10.27           |           |             | 2                          | 10.17        |          |             |                                     |             | 2                          | 0.10        | 4         | 10.27         |
| 29                        | Veerampur           | 163  | 3.16          | 2.85            |           |             | 1                          | 2.80         |          |             |                                     |             | 1                          | 0.05        | 2         | 2.85          |
| <b>Total</b>              |                     | <b>5760</b>  | <b>111.80</b> | <b>100.62</b>   | <b>1</b>  | <b>4.63</b> | <b>29</b>                  | <b>94.89</b> | <b>0</b> | <b>0.00</b> | <b>0</b>                            | <b>0.00</b> | <b>22</b>                  | <b>1.10</b> | <b>52</b> | <b>100.62</b> |

| Vth Year                  |                     | Year Wise Physical and Financial Annual Action Plan Of Water Harvesting Structures Under WDW |               |                 |           |             |                            |              |          |             |                                     |             |                            |             |           |               |
|---------------------------|---------------------|--|---------------|-----------------|-----------|-------------|----------------------------|--------------|----------|-------------|-------------------------------------|-------------|----------------------------|-------------|-----------|---------------|
| Veerbhadrappatti, IWMP-IV |                     |  |               |                 | District- |             | Bhadohi (St Ravidas Nagar) |              |          |             |                                     |             | (Phy. In No.-Fin in Lakhs) |             |           |               |
| S. No.                    | Name of WC          | Area   | Amount        | Funds Available | MCD       |             | Pond                       |              | New Pond |             | Recharge structure in Abandand Well |             | R Pit                      |             | Total     |               |
|                           |                     |  |               |                 | No.       | Fin.        | No.                        | Fin.         | No.      | Fin.        | No.                                 | Fin.        | No.                        | Fin.        | No.       | Fin.          |
| 1                         | Amilhara            | 229  | 4.44          | 3.99            |           |             | 1                          | 3.94         |          |             |                                     |             | 1                          | 0.05        | 2         | 3.99          |
| 2                         | Bavai               | 200  | 3.88          | 3.49            |           |             | 1                          | 3.44         |          |             |                                     |             | 1                          | 0.05        | 2         | 3.49          |
| 3                         | Bhawri              | 268  | 5.19          | 4.67            | 1         | 4.62        |                            |              |          |             |                                     |             | 1                          | 0.05        | 2         | 4.67          |
| 4                         | Chak Kishundas      | 225  | 4.36          | 3.92            |           |             | 1                          | 3.87         |          |             |                                     |             | 1                          | 0.05        | 2         | 3.92          |
| 5                         | Ganeshraypur        | 136  | 2.64          | 2.37            |           |             | 1                          | 2.32         |          |             |                                     |             | 1                          | 0.05        | 2         | 2.37          |
| 6                         | Ghatampur           | 307  | 5.95          | 5.35            |           |             | 1                          | 5.30         |          |             |                                     |             | 1                          | 0.05        | 2         | 5.35          |
| 7                         | Jagatpur            | 101  | 1.96          | 1.76            |           |             | 1                          | 1.76         |          |             |                                     |             |                            | 0.00        | 1         | 1.76          |
| 8                         | Jorai               | 182  | 3.53          | 3.17            |           |             | 1                          | 3.12         |          |             |                                     |             | 1                          | 0.05        | 2         | 3.17          |
| 9                         | Kalipur             | 125  | 2.42          | 2.18            |           |             | 1                          | 2.18         |          |             |                                     |             |                            | 0.00        | 1         | 2.18          |
| 10                        | Kanakpur            | 239  | 4.63          | 4.17            |           |             | 1                          | 4.12         |          |             |                                     |             | 1                          | 0.05        | 2         | 4.17          |
| 11                        | Karigaon            | 132  | 2.56          | 2.30            |           |             | 1                          | 2.25         |          |             |                                     |             | 1                          | 0.05        | 2         | 2.30          |
| 12                        | Kasidaha            | 318  | 6.16          | 5.55            |           |             | 1                          | 5.50         |          |             |                                     |             | 1                          | 0.05        | 2         | 5.55          |
| 13                        | Keshopur Sarpataha  | 231  | 4.48          | 4.03            |           |             | 1                          | 3.98         |          |             |                                     |             | 1                          | 0.05        | 2         | 4.03          |
| 14                        | Kheokhar            | 100  | 1.94          | 1.74            |           |             | 1                          | 1.74         |          |             |                                     |             |                            | 0.00        | 1         | 1.74          |
| 15                        | Kusauli             | 103  | 2.00          | 1.80            |           |             | 1                          | 1.80         |          |             |                                     |             |                            | 0.00        | 1         | 1.80          |
| 16                        | Lakhano             | 265  | 5.14          | 4.62            |           |             | 1                          | 4.57         |          |             |                                     |             | 1                          | 0.05        | 2         | 4.62          |
| 17                        | Galhaiya            | 122  | 2.36          | 2.13            |           |             | 1                          | 2.13         |          |             |                                     |             |                            | 0.00        | 1         | 2.13          |
| 18                        | Mau Ramshala        | 248  | 4.81          | 4.33            |           |             | 1                          | 4.28         |          |             |                                     |             | 1                          | 0.05        | 2         | 4.33          |
| 19                        | Meenapur            | 182  | 3.53          | 3.17            |           |             | 1                          | 3.12         |          |             |                                     |             | 1                          | 0.05        | 2         | 3.17          |
| 20                        | Nagmanpur           | 224  | 4.34          | 3.91            |           |             | 1                          | 3.86         |          |             |                                     |             | 1                          | 0.05        | 2         | 3.91          |
| 21                        | Nathaiपुर           | 129  | 2.50          | 2.25            |           |             | 1                          | 2.25         |          |             |                                     |             |                            | 0.00        | 1         | 2.25          |
| 22                        | Pali                | 261  | 5.06          | 4.55            |           |             | 1                          | 4.50         |          |             |                                     |             | 1                          | 0.05        | 2         | 4.55          |
| 23                        | Raghurampur         | 108  | 2.09          | 1.88            |           |             | 1                          | 1.88         |          |             |                                     |             |                            | 0.00        | 1         | 1.88          |
| 24                        | Ramchandarpur       | 70   | 1.36          | 1.22            |           |             | 1                          | 1.22         |          |             |                                     |             |                            | 0.00        | 1         | 1.22          |
| 25                        | Saripur Urf Umarpur | 151  | 2.93          | 2.63            |           |             | 1                          | 2.58         |          |             |                                     |             | 1                          | 0.05        | 2         | 2.63          |
| 26                        | Vairi Parawa        | 153  | 2.97          | 2.67            |           |             | 1                          | 2.62         |          |             |                                     |             | 1                          | 0.05        | 2         | 2.67          |
| 27                        | Vari                | 200  | 3.88          | 3.49            |           |             | 1                          | 3.44         |          |             |                                     |             | 1                          | 0.05        | 2         | 3.49          |
| 28                        | Veer Bhadra Patti   | 588  | 11.40         | 10.26           |           |             | 2                          | 10.16        |          |             |                                     |             | 2                          | 0.10        | 4         | 10.26         |
| 29                        | Veerampur           | 163  | 3.16          | 2.84            |           |             | 1                          | 2.79         |          |             |                                     |             | 1                          | 0.05        | 2         | 2.84          |
| <b>Total</b>              |                     | <b>5760</b>  | <b>111.63</b> | <b>100.46</b>   | <b>1</b>  | <b>4.62</b> | <b>29</b>                  | <b>94.74</b> | <b>0</b> | <b>0.00</b> | <b>0</b>                            | <b>0.00</b> | <b>22</b>                  | <b>1.10</b> | <b>52</b> | <b>100.46</b> |

## **MONITORING AND EVALUATION**

### **Monitoring (1% of the Project Cost) Rs. 6.912 Lakhs**

#### **Regular Monitoring of the project have to be carried out at each stage. We propose -**

1. On line monitoring as per format prescribed by the Government of India in the Department of Land Resources (DoLR) is to be done continuously. Monitoring will include process and outcome monitoring.
2. The Project Implementing Agency (PIA) will compulsorily submit monthly/quarterly Progress Reports countersigned by the member of Watershed Development Team to the SLNA vis-à-vis WCDC.
3. The WCDC will have one member exclusively for monitoring.
4. The WCDC will ensure uploading of monitoring data complete in all aspects to SLNA and DoLR as per Format and guidelines issued from time to time.

#### **Budget provision for Monitoring-**

Project Fund-There is fund provision amounting to Rs. 1% of the total Project Cost in the DPR. The year wise breakup of the allotted amount is also prescribed in

- Online monitoring must become a feature of all projects.
- Monitoring should include process and outcome monitoring.
- The PIA shall submit monthly/quarterly progress reports (countersigned by the Watershed Committee (WC) President) to the WCDC for further submission to the SLNA.
- The WCDC will have one member exclusively responsible for monitoring.

#### **Different streams of monitoring are proposed**

- Internal Monitoring by Project Teams (PIA/WCDC)
- Progress Monitoring
- GIS/ Web Based On-Line Monitoring
- Self Monitoring by communities
- Sustainability Monitoring
- Social Audits (atleast one Social Audit Event should be organized on Watershed Committee wise on yearly basis.
- Independent and External Monitoring by independent agencies
- Process Monitoring

#### **Streams of Monitoring Different Streams of monitoring as prescribed by the Department of Land Resources, Government of India are to be**

1. Internal monitoring by Project Team. The PIA and the WCDC must arrange adequate arrangement for internal monitoring of the Project.
2. Progress of the Quarter must be reported in time without delay and must be monitored so that the time schedule as per approved DPR is strictly followed. If there
3. GIS Web based On-line monitoring must be done as per laid down directives as well as instructions from SLNA and DoLR, Government of India issued from time to time.
4. Self Monitoring by Communities is to be done from time to time.
5. Sustainability of the outputs due to interventions in the project area should be monitored.
6. Arrangements for Independent and external monitoring as well as social auditing should be appropriately made.
7. Time to time monitoring of anticipated outcomes such as Soil Loss, Ground Water Recharge, amelioration of environmental parameters, Production enhancement, Income generation, Employment generation, increase in vegetative cover, status of Water Harvesting Structures, additional area brought under irrigation, etc. must be recorded and reported to WCDC/SLNA.

Under the project Area implementation programme a separate Watershed Development Fund Account will be opened and maintained as per the IWMP Guidelines.

To control the activities at the stage of implementing, proper plans was formed for monitoring and Evaluation. Project monitoring is one of the important components in

### Three Tiers of Monitoring:

The following three tiers of monitoring are planned:

**First Tier (Monitoring of activities) :**

This will be carried out by PIA along with WDT and WC to monitor the implementation of all activities as per the action plan. The monitoring also aims at ensuring

**Second Tier (Monitoring of outputs) :**

To check the outputs of the activities, PIA along with WDT monitors as per the logical frame work. The indicators are selected considering the broad objectives of the

**Third Tier (Monitoring of Outcomes) :**

Project Implementation Agency along with the WC will monitor the overall outcomes of the objectives as per the logical frame. The outcomes level monitoring will start in the second year and continue on an annual basis. Most of the information can be available from the sets of output level indicators. Participatory methods will be used at the time of monitoring the activities.

The methods of collecting sample data for the monitoring activities will be clearly documented in the monitoring report. The detail of the monitoring system is presented in the table as under.

| Tiers of Monitoring | Basis of monitoring    | Frequency of monitoring                                    | Orientation of the Indicator | Monitoring by  |
|---------------------|------------------------|--|------------------------------|--|
| First tier          | Immediate result basis | Regular Monthly Monitoring                                 | Activity oriented            | Local People organizations   |
| Second Tier         | Monitoring of Outputs  | Regular monitoring ( Quarterly, half yearly and annually ) | Objective oriented           | Internal project team (WDT, PIA & Experts)   |
| Third Tier          | Monitoring of Outcomes | Annually but monitoring start from second year onwards.    | Goal Oriented                | <ul style="list-style-type: none"> <li>• Specified monitoring team formed by WCDC</li> <li>• External Monitoring team by PIA/SLNA</li> </ul> |

**Vigilance and Monitoring Committees :-**

- For every work sanctioned under the Scheme, there should be a local vigilance and monitoring committee, composed of members of the locality or village where the work is undertaken, to monitor the progress and quality of work while it is in progress. The Gram Sabha will elect the members of this committee and ensure that SC/STs and women are represented on it.
- The Implementing Agency should apprise this committee of estimates regarding the work, time frame and quality parameters. The final report of the committee
- Local beneficiary committees may also be constituted for effective articulation of their entitlements and their access to them. The PIA members will be responsible for ensuring that local



### **Evaluation (1% of the Project Cost) - Rs. 6.912 Lakhs**

1.Evaluation will include physical, financial and social audit of the work done.

2.Panel of evaluating agencies-

a)At Central Level there is a panel of evaluating agencies. A minimum percentage of evaluations and impact studies will be carried out by National Level agencies.

b)There is a SLNA level panel of evaluators approved by the Departmental Nodal Agency at SLNA Level. This panel includes only institutions not individuals.

c)The panel to be entrusted for evaluation of the project will not belong to the project area.

d)Evaluators will evaluate the project work as per specific instructions of the Government of India as well as of the SLNA.

e)The Fund release by Government of India on a favourable report from the evaluators.

f)An amount of Rs 1% of the Project Cost is provided in the DPR for evaluation of the project.

Evaluation will be done on the completion of following phase :-

i.Preparatory phase.

ii.Work Phase.

iii.Consolidation Phase.

#### **Budget provision for Monitoring-**

Project Fund-There is fund provision amounting to Rs. 1% of the total Project Cost in the DPR. The year wise breakup of the allotted amount is also prescribed in the table.

| Microwatershed-wise Financial Break-up of Monitoring Component (Year-wise -1% of the Project Cost) Area in ha Amount in Lakhs |          |                  |      |                 |       |       |       |       |       |                  |       |       |       |       |           |                   |                            |       |       |       |       |                 |       |       |       |       |       |                 |       |       |       |       |       |            |      |     |    |  |       |
|---|----------|------------------|------|-----------------|-------|-------|-------|-------|-------|------------------|-------|-------|-------|-------|-----------|-------------------|----------------------------|-------|-------|-------|-------|-----------------|-------|-------|-------|-------|-------|-----------------|-------|-------|-------|-------|-------|------------|------|-----|----|--|-------|
| Veerbhadrappatti, IWMP-IV   |          |                  |      |                 |       |       |       |       |       |                  |       |       |       |       | District- |                   | Bhadohi (St Ravidas Nagar) |       |       |       |       |                 |       |       |       |       |       |                 |       |       |       |       |       |            |      |     |    |  |       |
| S. No.  | MWS Code | Name of MWS      | Area | Ist Year (0.0%) |       |       |       |       | Total | IInd Year (0.2%) |       |       |       |       | Total     | IIIrd Year (0.2%) |                            |       |       |       | Total | IVthYear (0.2%) |       |       |       |       | Total | Vth Year (0.4%) |       |       |       |       | TOTAL | TOTAL (1%) |      |     |    |  | Total |
|   |          |                  |      | SLNA            | WCDC  | PIA   | WC    |       |       | SLNA             | WCDC  | PIA   | WC    |       |           | SLNA              | WCDC                       | PIA   | WC    |       |       | SLNA            | WCDC  | PIA   | WC    |       |       | SLNA            | WCDC  | PIA   | WC    |       |       | SLNA       | WCDC | PIA | WC |  |       |
| 1   | 2B3A3j1d | Lakhno           | 351  | 0.00            | 0.00  | 0.00  | 0.00  | 0.00  | 0.02  | 0.04             | 0.02  | 0.00  | 0.08  | 0.02  | 0.04      | 0.03              | 0.00                       | 0.08  | 0.02  | 0.04  | 0.03  | 0.00            | 0.08  | 0.03  | 0.08  | 0.05  | 0.00  | 0.17            | 0.09  | 0.21  | 0.12  | 0.00  | 0.42  |            |      |     |    |  |       |
| 2   | 2B3A3j2a | Veerbhadrappatti | 3071 | 0.00            | 0.00  | 0.00  | 0.00  | 0.00  | 0.18  | 0.37             | 0.18  | 0.00  | 0.74  | 0.15  | 0.37      | 0.22              | 0.00                       | 0.74  | 0.15  | 0.37  | 0.22  | 0.00            | 0.74  | 0.29  | 0.74  | 0.44  | 0.00  | 1.47            | 0.77  | 1.84  | 1.07  | 0.00  | 3.69  |            |      |     |    |  |       |
| 3   | 2B3A3j3a | Ghatmpur         | 636  | 0.00            | 0.00  | 0.00  | 0.00  | 0.00  | 0.04  | 0.08             | 0.04  | 0.00  | 0.15  | 0.03  | 0.08      | 0.05              | 0.00                       | 0.15  | 0.03  | 0.08  | 0.05  | 0.00            | 0.15  | 0.06  | 0.15  | 0.09  | 0.00  | 0.31            | 0.16  | 0.38  | 0.22  | 0.00  | 0.76  |            |      |     |    |  |       |
| 4   | 2B3A3j3b | Kasidaha         | 342  | 0.00            | 0.00  | 0.00  | 0.00  | 0.00  | 0.02  | 0.04             | 0.02  | 0.00  | 0.08  | 0.02  | 0.04      | 0.02              | 0.00                       | 0.08  | 0.02  | 0.04  | 0.02  | 0.00            | 0.08  | 0.03  | 0.08  | 0.05  | 0.00  | 0.16            | 0.09  | 0.21  | 0.12  | 0.00  | 0.41  |            |      |     |    |  |       |
| 5   | 2B3A3j3c | Verampur         | 1360 | 0.00            | 0.00  | 0.00  | 0.00  | 0.00  | 0.08  | 0.16             | 0.08  | 0.00  | 0.33  | 0.07  | 0.16      | 0.10              | 0.00                       | 0.33  | 0.07  | 0.16  | 0.10  | 0.00            | 0.33  | 0.13  | 0.33  | 0.20  | 0.00  | 0.65            | 0.34  | 0.82  | 0.47  | 0.00  | 1.63  |            |      |     |    |  |       |
| <b>Total:</b>   |          |                  | 5760 | 0.000           | 0.000 | 0.000 | 0.000 | 0.000 | 0.346 | 0.691            | 0.346 | 0.000 | 1.382 | 0.276 | 0.691     | 0.415             | 0.000                      | 1.382 | 0.276 | 0.691 | 0.415 | 0.000           | 1.382 | 0.553 | 1.382 | 0.829 | 0.000 | 2.765           | 1.452 | 3.456 | 2.004 | 0.000 | 6.912 |            |      |     |    |  |       |

| Microwatershed-wise Financial Break-up of Evaluation Component (Year-wise -1% of the Project Cost) Area in ha Amount in Lakhs |          |                  |      |                 |       |       |       |       |       |                  |       |       |       |       |           |                     |                            |       |       |       |       |                   |       |       |       |       |       |                   |       |       |       |       |       |            |      |     |    |  |       |
|---|----------|------------------|------|-----------------|-------|-------|-------|-------|-------|------------------|-------|-------|-------|-------|-----------|---------------------|----------------------------|-------|-------|-------|-------|-------------------|-------|-------|-------|-------|-------|-------------------|-------|-------|-------|-------|-------|------------|------|-----|----|--|-------|
| Veerbhadrappatti, IWMP-IV   |          |                  |      |                 |       |       |       |       |       |                  |       |       |       |       | District- |                     | Bhadohi (St Ravidas Nagar) |       |       |       |       |                   |       |       |       |       |       |                   |       |       |       |       |       |            |      |     |    |  |       |
| s. No.  | MWS Code | Name of MWS      | Area | Ist Year (0.0%) |       |       |       |       | Total | IInd Year (0.3%) |       |       |       |       | Total     | IIIrd Year (0.175%) |                            |       |       |       | Total | IVthYear (0.175%) |       |       |       |       | Total | Vth Year (0.350%) |       |       |       |       | TOTAL | TOTAL (1%) |      |     |    |  | Total |
|   |          |                  |      | SLNA            | WCDC  | PIA   | WC    |       |       | SLNA             | WCDC  | PIA   | WC    |       |           | SLNA                | WCDC                       | PIA   | WC    |       |       | SLNA              | WCDC  | PIA   | WC    |       |       | SLNA              | WCDC  | PIA   | WC    |       |       | SLNA       | WCDC | PIA | WC |  |       |
| 1   | 2B3A3j1d | Lakhno           | 351  | 0               | 0     | 0     | 0     | 0.00  | 0.126 | 0                | 0     | 0     | 0.13  | 0.074 | 0         | 0                   | 0                          | 0.07  | 0.074 | 0     | 0     | 0                 | 0.07  | 0.147 | 0     | 0     | 0     | 0.15              | 0.421 | 0     | 0     | 0     | 0.42  |            |      |     |    |  |       |
| 2   | 2B3A3j2a | Veerbhadrappatti | 3071 | 0               | 0     | 0     | 0     | 0.00  | 1.106 | 0                | 0     | 0     | 1.11  | 0.645 | 0         | 0                   | 0                          | 0.64  | 0.645 | 0     | 0     | 0                 | 0.64  | 1.29  | 0     | 0     | 0     | 1.29              | 3.685 | 0     | 0     | 0     | 3.69  |            |      |     |    |  |       |
| 3   | 2B3A3j3a | Ghatmpur         | 636  | 0               | 0     | 0     | 0     | 0.00  | 0.229 | 0                | 0     | 0     | 0.23  | 0.134 | 0         | 0                   | 0                          | 0.13  | 0.134 | 0     | 0     | 0                 | 0.13  | 0.267 | 0     | 0     | 0     | 0.27              | 0.763 | 0     | 0     | 0     | 0.76  |            |      |     |    |  |       |
| 4   | 2B3A3j3b | Kasidaha         | 342  | 0               | 0     | 0     | 0     | 0.00  | 0.123 | 0                | 0     | 0     | 0.12  | 0.072 | 0         | 0                   | 0                          | 0.07  | 0.072 | 0     | 0     | 0                 | 0.07  | 0.144 | 0     | 0     | 0     | 0.14              | 0.41  | 0     | 0     | 0     | 0.41  |            |      |     |    |  |       |
| 5   | 2B3A3j3c | Verampur         | 1360 | 0               | 0     | 0     | 0     | 0.00  | 0.49  | 0                | 0     | 0     | 0.49  | 0.286 | 0         | 0                   | 0                          | 0.29  | 0.286 | 0     | 0     | 0                 | 0.29  | 0.571 | 0     | 0     | 0     | 0.57              | 1.632 | 0     | 0     | 0     | 1.63  |            |      |     |    |  |       |
| <b>Total:</b>   |          |                  | 5760 | 0.000           | 0.000 | 0.000 | 0.000 | 0.000 | 2.074 | 0.000            | 0.000 | 0.000 | 2.074 | 1.210 | 0.000     | 0.000               | 0.000                      | 1.210 | 1.210 | 0.000 | 0.000 | 0.000             | 1.210 | 2.419 | 0.000 | 0.000 | 0.000 | 2.419             | 6.912 | 0.000 | 0.000 | 0.000 | 6.912 |            |      |     |    |  |       |

## **CONSOLIDATION AND WITHDRAWAL PHASE (3% of the Project Cost)**

The last two years are the Consolidation and Withdrawal Phase of the Watershed development programme. This is the crucial phase of the project as the local institutions will be trained to manage the project independently after withdrawal of the Government Institutions from the project area.

The main purpose of this phase is to create innovative NRM based, sustainable livelihoods and raise/enhance productivity levels of the augmented resources and local economic development plans developed during the watershed works phase.

### **CONSOLIDATION AND WITHDRAWAL STRATEGY**

Success of the programme depends on Different watershed interventions and sustainability can only be achieved through active participation of community. It will be on capacity building and empowerment of stakeholders. The WC SHGs UGs etc. will be on established trained and strengthened to continue development after withdraw of PIA. By building economic activities through CBOs community participation will be sustained. The need based and demand driven interventions will reduce dependency on subsidies. Contribution from the community will be ensured for the entire activities to develop sense of belongingness and the contribution will be deposited to the account of watershed development fund (WDF). It will also be strengthening through donations from the individuals and institutions and the CBOs will be trained to run watershed as business model on sustainable basis. The tangible economic benefits alongwith empowerment by PIA will empower the CBOs to develop and sustain the watershed activities after withdrawal establishment of Public Private Partnership (PPP) Model.

category of farmers for various activities, user charges and Watershed Developm

### **The consolidation phase will also include:-**

- 1.To prepare the project completion report.
- 2.Documentation of success stories.
- 3.Making films leaflets bulletins and the lessons learnt.
- 4.Watershed plus Activities
- 5.The expenditure will be done as per the common guidelines for watershed development projects.
- 6.The completion report will reflect the development on following aspects:-
  - a)Productivity enhancement.
  - b)Nutritional Security.
  - c)Risk minimization (Integrated farming system water harvesting and protected cultivation value addition and improved marketing).
  - d)Profitability.
  - e)Livelihood security (skill enhancement capacity building increased employment in agriculture and allied enterprises reduction in migration etc.).

The activities those will be under taken during this phase are:

- 1.Completion of various leftover works under taken during work phase.
- 2.Consensus among the villagers to take up any new works out of any unspent amount.
- 3.Preparation of Project completion report with details about status of each asset.
- 4.Documentation of successful experiences as well as lessons learnt for future use.
- 5.Evolving mechanisms to improve the sustainability of various interventions made in the project area.
- 6.Formulation of mechanisms for allocation of user's right over common property resources.
- 7.Formulation of mechanisms to collect user charges for common property resources (CPR).
- 8.Creation of awareness and building capacity of the community to repair, maintain and protection of common property resources.
- 9.Training the user groups for optimum utilization of the developed natural resources.

- 10.Up scaling of successful experiences related to farm production system and off- farm livelihood activities undertaken through revolving fund under the project as well as credit and technical support from external institutions.
- 11.Evolving marketing arrangements of the farm produce as well as the off-farm and other micro enterprises.
- 12.Formation of Farmer's Federation for credit, input procurement, sale of local produce etc.

Under the project Area for the implementation of programme a separate Watershed Development Fund Account will be opened and maintained as per the IWMP Guidelines.

**Withdrawal Mechanism:**

- 1.At the end of the project, The Watershed Committee is to take the responsibility for post project management .For which the Memorandum of Agreement is to be formulated between the PIA and Watershed Committee on the following terms and conditions.
- 2.The list of assets created under EPA, NRM, Production system & microenterprises and Livelihood support system is to be prepared with joint signature of the Chairman, Secretary of the Watershed committee and PIA. The Watershed Committee will retain one copy of the list for future reference.
- 3.The amount lying unspent as on closing date will be transferred to the Watershed Development Fund.
- 4.Watershed Committee will be authorised to use only one Bank account i.e. WDF account.
- 5.Yearly auditing of the accounts by the Chartered Accountant will be mandatory and to be adhered strictly.
- 6.The office bearer of the Watershed Committee shall involve all the community irrespective of caste, creed and religion.
- 7.The Gram Sabha shall have the right to decide the user charges to be collected from the beneficiaries which shall be deposited under the watershed development fund.
- 8.The cost of repair and maintenance of the assets created out of NRM component shall be borne out of Watershed development fund by using maximum 50% of the amount collected in a year.
- 9.The WDF account will primarily run as revolving fund.
- 10.No individual beneficiary should be granted any sort of grant or financial assistance in any form.
- 11.The SHGs and UGs shall have the eligibility to take loan from the WDF with marginal interest as decided by Gram Sabha.
- 12.The Watershed Committee is also at their liberty to start new profit making ventures by utilising WDF as security deposit and the profit earned should go to the WDF.
- 13.The remuneration for the Watershed secretary will be finalised in the Gram Sabha.
- 14.The Watershed Committee may collect financial assistance from any other sources to augment the WDF. All donations, interests, fines and fees shall be deposited in the WDF.
- 15.The WDF Bank Account shall be jointly operated and maintained as per the IWMP guidelines by the Chairman and Secretary of the watershed committee.
- 16.All the expenditure shall be authenticated by the Watershed committee.
- 17.Annual meeting of the Gram Sabha is mandatory. However it may meet at any time if required.
- 18.The Watershed Committee should meet in every quarter to review the income and expenditure.
- 19.Any change in the Watershed Committee or its office bearer shall be made once it is resolved in the Gram Sabha. The Gram Sabha should believe in rotational leadership.
- 20.All the group representatives, at least one from each group shall be ensured in the Watershed Committee.
- 21.The decision approved and resolved in the Gram Sabha will only be implemented by the Watershed Committee.
- 22.In case of any embezzlement of fund, the Administrative system shall proceed according to Rules and Laws.
- 23.In the event of Gram Sabha and watershed Committee become defunct, the assets created under the project and WDF will be transferred to the Panchayat.

In the consolidation phase, the PIA would initiate works which lead to furtherance of the benefits and to sustainability of impacts. Please refer the Common Guidelines, 2008 for detailed explanation.

However, emphasis will be given to the following activities -

Promoting **judicious use of water** by scaling up of Micro Irrigation Systems; encouraging more and more farmers to use such techniques

Scaling up of successful interventions in the project

Scaling up forward and backward **linkages** established during the works phase, especially, credit and marketing linkages

Scaling up of people's collectives, like making the WCs/SHGs/UGs into **Federations** at project level or district level

Documentation of successful interventions and farmer-cases focusing on the learning there-from

Prepare the **Project Completion Report (PCR)**; **the PIA shall submit the PCR to the WCDC in the format provided for the purpose**

Prepare a **withdrawal strategy** in such a way that the project is smoothly handed over to the Gram Sabha and the Gram Sabha delegates the responsibilities to the Watershed Committee for future management

Prepare a strategy for **Post-Project Management**.

Distributing roles and responsibilities to different stakeholders including village level institutions

Delegating authority to various individuals/institutions in relation to maintenance and up keep of the physical structures created during the works phase

**Watershed Committee Wise Financial Break-up of Consolidation Component at Various Level (Area in ha-Amount in Lakhs)**

| Veerbhadrapatti, IWMP-IV |                     |             | District- Bhadohi (St Ravidas Nagar) |              |              |               |               |
|--------------------------|---------------------|-------------|--------------------------------------|--------------|--------------|---------------|---------------|
| S. No.                   | Name of WC          | Area        | Vth Year (3%) of the Project Cost    |              |              |               |               |
|                          |                     |             | SLNA                                 | WCDC         | PIA          | WC            | Total         |
| 1                        | Amilhara            | 229         | 0.027                                | 0.027        | 0.055        | 0.714         | 0.824         |
| 2                        | Bavai               | 200         | 0.024                                | 0.024        | 0.048        | 0.624         | 0.720         |
| 3                        | Bhawri              | 268         | 0.032                                | 0.032        | 0.064        | 0.836         | 0.965         |
| 4                        | Chak Kishundas      | 225         | 0.027                                | 0.027        | 0.054        | 0.702         | 0.810         |
| 5                        | Ganeshraypur        | 136         | 0.016                                | 0.016        | 0.033        | 0.424         | 0.490         |
| 6                        | Ghatampur           | 307         | 0.037                                | 0.037        | 0.074        | 0.958         | 1.105         |
| 7                        | Jagatpur            | 101         | 0.012                                | 0.012        | 0.024        | 0.315         | 0.364         |
| 8                        | Jorai               | 182         | 0.022                                | 0.022        | 0.044        | 0.568         | 0.655         |
| 9                        | Kalipur             | 125         | 0.015                                | 0.015        | 0.030        | 0.390         | 0.450         |
| 10                       | Kanakpur            | 239         | 0.029                                | 0.029        | 0.057        | 0.746         | 0.860         |
| 11                       | Karigaon            | 132         | 0.016                                | 0.016        | 0.032        | 0.412         | 0.475         |
| 12                       | Kasidaha            | 318         | 0.038                                | 0.038        | 0.076        | 0.992         | 1.145         |
| 13                       | Keshopur Sarpataha  | 231         | 0.028                                | 0.028        | 0.055        | 0.721         | 0.832         |
| 14                       | Kheokhar            | 100         | 0.012                                | 0.012        | 0.024        | 0.312         | 0.360         |
| 15                       | Kusauli             | 103         | 0.012                                | 0.012        | 0.025        | 0.321         | 0.371         |
| 16                       | Lakhano             | 265         | 0.032                                | 0.032        | 0.064        | 0.827         | 0.954         |
| 17                       | Galhaiya            | 122         | 0.015                                | 0.015        | 0.029        | 0.381         | 0.439         |
| 18                       | Mau Ramshala        | 248         | 0.030                                | 0.030        | 0.060        | 0.774         | 0.893         |
| 19                       | Meenapur            | 182         | 0.022                                | 0.022        | 0.044        | 0.568         | 0.655         |
| 20                       | Nagmanpur           | 224         | 0.027                                | 0.027        | 0.054        | 0.699         | 0.806         |
| 21                       | Nathapur            | 129         | 0.015                                | 0.015        | 0.031        | 0.402         | 0.464         |
| 22                       | Pali                | 261         | 0.031                                | 0.031        | 0.063        | 0.814         | 0.940         |
| 23                       | Raghurampur         | 108         | 0.013                                | 0.013        | 0.026        | 0.337         | 0.389         |
| 24                       | Ramchandarpur       | 70          | 0.008                                | 0.008        | 0.017        | 0.218         | 0.252         |
| 25                       | Saripur Urf Umarpur | 151         | 0.018                                | 0.018        | 0.036        | 0.471         | 0.544         |
| 26                       | Vairi Parawa        | 153         | 0.018                                | 0.018        | 0.037        | 0.477         | 0.551         |
| 27                       | Vari                | 200         | 0.024                                | 0.024        | 0.048        | 0.624         | 0.720         |
| 28                       | Veer Bhadra Patti   | 588         | 0.071                                | 0.071        | 0.141        | 1.835         | 2.117         |
| 29                       | Veerampur           | 163         | 0.020                                | 0.020        | 0.039        | 0.509         | 0.587         |
| <b>Total :</b>           |                     | <b>5760</b> | <b>0.691</b>                         | <b>0.691</b> | <b>1.382</b> | <b>17.971</b> | <b>20.736</b> |

| Details of Activities under Consolidation Plan of the Project Area of |                     |             |                |                                      |  |   | Veerbhadrapatti, IWMP-IV                                  |                               |  | District- Bhadohi (St Ravidas Nagar)              |   |                                    |                          |                                |                |
|---|---------------------|-------------|----------------|--------------------------------------|--|---|---|-------------------------------|--|---|---|------------------------------------|--------------------------|--------------------------------|----------------|
| S. No.  | Name of WC          | Area        | Amount in lacs | Completion of Various Left Over Work | Perparation of Project Completion Report | Documentati on of Successful Experience | Management and Maintenance of Developed Natural Resources | Users right and users charges | Sustainable utilization of natural tesources | formation of federation for post project economic | Capacity building of CBOs for post project period | Manageme nt and utilization of WDF | Intensific ation of PSME | Intensificati on of Livelihood | Total          |
| 1   | Amilhara            | 229         | 0.8244         | 0.5894                               | 0.0200                                   | 0.0500                                  | 0.0200  | 0.0100                        | 0.0200                                       | 0.0250  | 0.0100  | 0.0100                             | 0.0400                   | 0.0300                         | 0.8244         |
| 2   | Bavai               | 200         | 0.7200         | 0.4850                               | 0.0200                                   | 0.0500                                  | 0.0200  | 0.0100                        | 0.0200                                       | 0.0250  | 0.0100  | 0.0100                             | 0.0400                   | 0.0300                         | 0.7200         |
| 3   | Bhawri              | 268         | 0.9648         | 0.7298                               | 0.0200                                   | 0.0500                                  | 0.0200  | 0.0100                        | 0.0200                                       | 0.0250  | 0.0100  | 0.0100                             | 0.0400                   | 0.0300                         | 0.9648         |
| 4   | Chak Kishundas      | 225         | 0.8100         | 0.5750                               | 0.0200                                   | 0.0500                                  | 0.0200  | 0.0100                        | 0.0200                                       | 0.0250  | 0.0100  | 0.0100                             | 0.0400                   | 0.0300                         | 0.8100         |
| 5   | Ganeshraypur        | 136         | 0.4896         | 0.2546                               | 0.0200                                   | 0.0500                                  | 0.0200  | 0.0100                        | 0.0200                                       | 0.0250  | 0.0100  | 0.0100                             | 0.0400                   | 0.0300                         | 0.4896         |
| 6   | Ghatampur           | 307         | 1.1052         | 0.8702                               | 0.0200                                   | 0.0500                                  | 0.0200  | 0.0100                        | 0.0200                                       | 0.0250  | 0.0100  | 0.0100                             | 0.0400                   | 0.0300                         | 1.1052         |
| 7   | Jagatpur            | 101         | 0.3636         | 0.1286                               | 0.0200                                   | 0.0500                                  | 0.0200  | 0.0100                        | 0.0200                                       | 0.0250  | 0.0100  | 0.0100                             | 0.0400                   | 0.0300                         | 0.3636         |
| 8   | Jorai               | 182         | 0.6552         | 0.4202                               | 0.0200                                   | 0.0500                                  | 0.0200  | 0.0100                        | 0.0200                                       | 0.0250  | 0.0100  | 0.0100                             | 0.0400                   | 0.0300                         | 0.6552         |
| 9   | Kalipur             | 125         | 0.4500         | 0.2150                               | 0.0200                                   | 0.0500                                  | 0.0200  | 0.0100                        | 0.0200                                       | 0.0250  | 0.0100  | 0.0100                             | 0.0400                   | 0.0300                         | 0.4500         |
| 10  | Kanakpur            | 239         | 0.8604         | 0.6254                               | 0.0200                                   | 0.0500                                  | 0.0200  | 0.0100                        | 0.0200                                       | 0.0250  | 0.0100  | 0.0100                             | 0.0400                   | 0.0300                         | 0.8604         |
| 11  | Karigaon            | 132         | 0.4752         | 0.2402                               | 0.0200                                   | 0.0500                                  | 0.0200  | 0.0100                        | 0.0200                                       | 0.0250  | 0.0100  | 0.0100                             | 0.0400                   | 0.0300                         | 0.4752         |
| 12  | Kasidaha            | 318         | 1.1448         | 0.9098                               | 0.0200                                   | 0.0500                                  | 0.0200  | 0.0100                        | 0.0200                                       | 0.0250  | 0.0100  | 0.0100                             | 0.0400                   | 0.0300                         | 1.1448         |
| 13  | Keshopur Sarpataha  | 231         | 0.8316         | 0.5966                               | 0.0200                                   | 0.0500                                  | 0.0200  | 0.0100                        | 0.0200                                       | 0.0250  | 0.0100  | 0.0100                             | 0.0400                   | 0.0300                         | 0.8316         |
| 14  | Kheokhar            | 100         | 0.3600         | 0.1250                               | 0.0200                                   | 0.0500                                  | 0.0200  | 0.0100                        | 0.0200                                       | 0.0250  | 0.0100  | 0.0100                             | 0.0400                   | 0.0300                         | 0.3600         |
| 15  | Kusauli             | 103         | 0.3708         | 0.1358                               | 0.0200                                   | 0.0500                                  | 0.0200  | 0.0100                        | 0.0200                                       | 0.0250  | 0.0100  | 0.0100                             | 0.0400                   | 0.0300                         | 0.3708         |
| 16  | Lakhano             | 265         | 0.9540         | 0.7190                               | 0.0200                                   | 0.0500                                  | 0.0200  | 0.0100                        | 0.0200                                       | 0.0250  | 0.0100  | 0.0100                             | 0.0400                   | 0.0300                         | 0.9540         |
| 17  | Galhaiya            | 122         | 0.4392         | 0.2042                               | 0.0200                                   | 0.0500                                  | 0.0200  | 0.0100                        | 0.0200                                       | 0.0250  | 0.0100  | 0.0100                             | 0.0400                   | 0.0300                         | 0.4392         |
| 18  | Mau Ramshala        | 248         | 0.8928         | 0.6578                               | 0.0200                                   | 0.0500                                  | 0.0200  | 0.0100                        | 0.0200                                       | 0.0250  | 0.0100  | 0.0100                             | 0.0400                   | 0.0300                         | 0.8928         |
| 19  | Meenapur            | 182         | 0.6552         | 0.4202                               | 0.0200                                   | 0.0500                                  | 0.0200  | 0.0100                        | 0.0200                                       | 0.0250  | 0.0100  | 0.0100                             | 0.0400                   | 0.0300                         | 0.6552         |
| 20  | Nagmanpur           | 224         | 0.8064         | 0.5714                               | 0.0200                                   | 0.0500                                  | 0.0200  | 0.0100                        | 0.0200                                       | 0.0250  | 0.0100  | 0.0100                             | 0.0400                   | 0.0300                         | 0.8064         |
| 21  | Nathapur            | 129         | 0.4644         | 0.2294                               | 0.0200                                   | 0.0500                                  | 0.0200  | 0.0100                        | 0.0200                                       | 0.0250  | 0.0100  | 0.0100                             | 0.0400                   | 0.0300                         | 0.4644         |
| 22  | Pali                | 261         | 0.9396         | 0.7046                               | 0.0200                                   | 0.0500                                  | 0.0200  | 0.0100                        | 0.0200                                       | 0.0250  | 0.0100  | 0.0100                             | 0.0400                   | 0.0300                         | 0.9396         |
| 23  | Raghurampur         | 108         | 0.3888         | 0.1538                               | 0.0200                                   | 0.0500                                  | 0.0200  | 0.0100                        | 0.0200                                       | 0.0250  | 0.0100  | 0.0100                             | 0.0400                   | 0.0300                         | 0.3888         |
| 24  | Ramchandarpur       | 70          | 0.2520         | 0.0170                               | 0.0200                                   | 0.0500                                  | 0.0200  | 0.0100                        | 0.0200                                       | 0.0250  | 0.0100  | 0.0100                             | 0.0400                   | 0.0300                         | 0.2520         |
| 25  | Saripur Urf Umarpur | 151         | 0.5436         | 0.3086                               | 0.0200                                   | 0.0500                                  | 0.0200  | 0.0100                        | 0.0200                                       | 0.0250  | 0.0100  | 0.0100                             | 0.0400                   | 0.0300                         | 0.5436         |
| 26  | Vairi Parawa        | 153         | 0.5508         | 0.3158                               | 0.0200                                   | 0.0500                                  | 0.0200  | 0.0100                        | 0.0200                                       | 0.0250  | 0.0100  | 0.0100                             | 0.0400                   | 0.0300                         | 0.5508         |
| 27  | Vari                | 200         | 0.7200         | 0.4850                               | 0.0200                                   | 0.0500                                  | 0.0200  | 0.0100                        | 0.0200                                       | 0.0250  | 0.0100  | 0.0100                             | 0.0400                   | 0.0300                         | 0.7200         |
| 28  | Veer Bhadra Patti   | 588         | 2.1168         | 1.8818                               | 0.0200                                   | 0.0500                                  | 0.0200  | 0.0100                        | 0.0200                                       | 0.0250  | 0.0100  | 0.0100                             | 0.0400                   | 0.0300                         | 2.1168         |
| 29  | Veerampur           | 163         | 0.5868         | 0.3518                               | 0.0200                                   | 0.0500                                  | 0.0200  | 0.0100                        | 0.0200                                       | 0.0250  | 0.0100  | 0.0100                             | 0.0400                   | 0.0300                         | 0.5868         |
| <b>Total :</b>  |                     | <b>5760</b> | <b>20.7360</b> | <b>13.9210</b>                       | <b>0.5800</b>                            | <b>1.4500</b>                           | <b>0.5800</b>   | <b>0.2900</b>                 | <b>0.5800</b>                                | <b>0.7250</b>                                     | <b>0.2900</b>                                     | <b>0.2900</b>                      | <b>1.1600</b>            | <b>0.8700</b>                  | <b>20.7360</b> |

| <b>LINKAGE</b>                      |                                    |
|-------------------------------------|------------------------------------|
| <b><i>Backward Linkages :</i></b>   | <b><i>Forward Linkages</i></b>     |
| •Seed Certification                 | •Harvesting /threshing machinery   |
| •Supply of Improved Variety of Seed | •Storage                           |
| •Supply of other Farming inputs     | •Road network                      |
| •Fertilizer                         | •Transport facilities              |
| •Pesticide                          | •Markets                           |
| •Credit Delivery System             | •Agro, processing industries       |
| •Extension services                 | •Milk and other collection centers |
| •Price support system               | •Labour                            |
| •Tools/machinery                    |                                    |
| •Nursery                            |                                    |



| Convergence Plan At A Glance Under Project Area of  |           |                                |          | Veerbhadrappatti, IWMP-IV |           |               |            | District-      |           | Bhadohi (St Ravidas Nagar) |          |               |       | (Phy in Nos. Fin. In Lacs) |                                    |                      |                                       |                   |
|---|-----------|--------------------------------|----------|---------------------------|-----------|---------------|------------|----------------|-----------|----------------------------|----------|---------------|-------|----------------------------|------------------------------------|----------------------|---------------------------------------|-------------------|
| S. No.  | Component | Activity                       | Ist Year |                           | IInd Year |               | IIIrd Year |                | IVth Year |                            | Vth Year |               | Total |                            | Name of Scheme/ Department         | Level of Convergence |                                       |                   |
|   |           |                                | Phy.     | Fin.                      | Phy.      | Fin.          | Phy.       | Fin.           | Phy.      | Fin.                       | Phy.     | Fin.          |       |                            |                                    |                      |                                       |                   |
| 1   | LA        | Skill Training (in nos)        |          |                           |           |               | 35         | 5.25           | 35        | 5.25                       | 35       | 5.25          | 105   | 15.75                      | NRLM/<br>Skill Development Mission | PIA/Distrct Level    |                                       |                   |
| 2   | PSME      |                                |          |                           |           |               |            |                |           |                            |          |               |       |                            |                                    |                      |                                       |                   |
|   | 2.1       | Vermi Compost Pit (in Nos.)    |          |                           | 29        | 2.61          | 29         | 2.61           | 29        | 2.61                       | 29       | 2.61          | 87    | 10.44                      | MGNAREGA                           | PIA/Distrct Level    |                                       |                   |
|   | 2.2       | Nadep Compost Pit (in Nos.)    |          |                           | 29        | 2.32          | 29         | 2.32           | 29        | 2.32                       | 29       | 2.32          | 87    | 9.28                       |                                    |                      |                                       |                   |
|   | 2.3       | Cow Shelter(in Nos.)           |          |                           | 0         | 0.00          | 29         | 13.05          | 0         | 0.00                       | 0        | 0.00          | 0     | 13.05                      |                                    |                      |                                       |                   |
|   | 2.4       | Goat Shelter (in Nos.)         |          |                           | 29        | 10.15         | 29         | 10.15          | 29        | 10.15                      | 0        | 0.00          | 58    | 30.45                      |                                    |                      |                                       |                   |
|   | 2.5       | Poultry Shelter (in Nos.)      |          |                           | 0         | 0.00          | 3          | 1.20           | 0         | 0.00                       | 29       | 11.60         | 29    | 12.80                      |                                    |                      |                                       |                   |
|   | 2.6       | Azola Pit (in Nos.)            |          |                           | 0         | 0.00          | 29         | 0.58           | 29        | 0.58                       | 29       | 0.58          | 58    | 1.74                       |                                    |                      |                                       |                   |
|   | 2.7       | Fodder Through (in Nos.)       |          |                           | 0         | 0.00          | 29         | 10.15          | 0         | 0.00                       | 0        | 0.00          | 0     | 10.15                      |                                    |                      |                                       |                   |
|   | 2.8       | Sanjeeva Pit(in Nos.)          |          |                           | 0         | 0.00          | 29         | 0.58           | 0         | 0.00                       | 29       | 0.58          | 29    | 1.16                       |                                    |                      |                                       |                   |
|   | 2.9       | Micro Irrigation (in Nos.)     |          |                           |           |               |            |                |           |                            |          |               |       |                            |                                    |                      |                                       |                   |
|   | 2.9.1     | Sprinkler Irrigation (in Nos.) |          |                           | 3         | 0             | 6          | 0              | 6         | 0                          | 3        | 0             | 12    | 0                          |                                    |                      | *NHM/Deartment of<br>Agricultur/PMKSY | PIA/Distrct Level |
|   | 2.9.2     | Drip Irrigation                |          |                           | 3         | 0             | 6          | 0              | 6         | 0                          | 3        | 0             | 12    | 0                          |                                    |                      |                                       |                   |
|   | 2.10      | Poly House                     |          |                           | 3         | 0             | 6          | 0              | 3         | 0                          | 0        | 0             | 6     | 0                          | *NHM                               | PIA/Distrct Level    |                                       |                   |
|   | 2.11      | Agro Shed Net House            |          |                           | 3         | 0             | 6          | 0              | 3         | 0                          | 0        | 0             | 6     | 0                          |                                    |                      |                                       |                   |
| 3   | SMC Work  |                                |          |                           |           |               |            |                |           |                            |          |               |       |                            | MGNAREGA                           | PIA/Distrct Level    |                                       |                   |
|   | 3.1       | Contour Bund (in rmt.)         |          |                           | 4168      | 1.751         | 9347       | 3.926          | 9068      | 3.809                      | 8582     | 3.604         | 31165 | 13.089                     |                                    |                      |                                       |                   |
|   | 3.2       | Nos. of Outlet                 |          |                           | 0         | 0             | 0          | 0              | 0         | 0                          | 0        | 0             | 0     | 0.000                      |                                    |                      |                                       |                   |
|   | 3.3       | Marginal Bund (in rmt.)        |          |                           | 8037      | 15.021        | 17182      | 32.113         | 17154     | 32.061                     | 17228    | 32.199        | 59601 | 111.394                    |                                    |                      |                                       |                   |
|   | 3.4       | Nos. of Outlet                 |          |                           | 16        | 2.400         | 34         | 5.100          | 34        | 5.100                      | 34       | 5.100         | 118   | 17.700                     |                                    |                      |                                       |                   |
|   | 3.5       | Perpheral Bund (in rmt.)       |          |                           | 3225      | 6.028         | 6888       | 12.874         | 6844      | 12.791                     | 6869     | 12.838        | 23826 | 44.531                     |                                    |                      |                                       |                   |
|   | 3.6       | Nos. of Outlet                 |          |                           | 6         | 0.900         | 13         | 1.950          | 13        | 1.950                      | 13       | 1.950         | 45    | 6.750                      |                                    |                      |                                       |                   |
| <b>TOTAL :</b>  |           |                                |          | <b>0.00</b>               |           | <b>41.179</b> |            | <b>101.853</b> |           | <b>76.621</b>              |          | <b>78.632</b> |       | <b>298.284</b>             |                                    |                      |                                       |                   |
| * Financial for the Activity will be taken as per the norms and Guidelines of the respective departments applicable at the time of the execution. |           |                                |          |                           |           |               |            |                |           |                            |          |               |       |                            |                                    |                      |                                       |                   |

| At A Glance |                     | Convergence Programme Under the Component of PSME under the Project of Veerbhadrapatti, IWMP-IV District- Bhadohi (St Ravidas Nagar) (Phy in No. Fin. In Lakhs) |                             |              |                             |             |                       |              |                         |              |                            |              |                      |             |                          |              |                         |             |                            |             |                       |             |            |             |                    |             |            |              |  |
|-------------|---------------------|---|-----------------------------|--------------|-----------------------------|-------------|-----------------------|--------------|-------------------------|--------------|----------------------------|--------------|----------------------|-------------|--------------------------|--------------|-------------------------|-------------|----------------------------|-------------|-----------------------|-------------|------------|-------------|--------------------|-------------|------------|--------------|--|
| S.No.       | Name of WC          | Area in ha  | Vermi Compost Pit @ Rs 0.09 |              | Nadep Compost Pit @ Rs. 008 |             | Cow Shelter @ Rs 0.45 |              | Goat Shelter @ Rs. 0.35 |              | Poultry Shelter @ Rs. 0.40 |              | Azola Pit @ Rs. 0.02 |             | Fodder Through @ Rs.0.35 |              | Sanjeevak pit @ Rs.0.02 |             | Micro Irrigation-Sprinkler |             | Micro Irrigation-Drip |             | Poly House |             | Agro Shed Net Hous |             | Total      |              |  |
|             |                     |   | Phy.                        | Fin.         | Phy.                        | Fin.        | Phy.                  | Fin.         | Phy.                    | Fin.         | Phy.                       | Fin.         | Phy.                 | Fin.        | Phy.                     | Fin.         | Phy.                    | Fin.        | Phy.                       | Fin.        | Phy.                  | Fin.        | Phy.       | Fin.        | Phy.               | Fin.        | Phy.       | Fin.         |  |
| 1           | Amilhara            | 229   | 4                           | 0.36         | 4                           | 0.32        | 1                     | 0.45         | 3                       | 1.05         | 1                          | 0.40         | 3                    | 0.06        | 1                        | 0.35         | 2                       | 0.04        | 0                          | 0.00        | 0                     | 0.00        | 0          | 0.00        | 0                  | 0.00        | 19         | 3.030        |  |
| 2           | Bavai               | 200   | 4                           | 0.36         | 4                           | 0.32        | 1                     | 0.45         | 3                       | 1.05         | 1                          | 0.40         | 3                    | 0.06        | 1                        | 0.35         | 2                       | 0.04        | 0                          | 0.00        | 0                     | 0.00        | 0          | 0.00        | 0                  | 0.00        | 19         | 3.030        |  |
| 3           | Bhawri              | 268   | 4                           | 0.36         | 4                           | 0.32        | 1                     | 0.45         | 3                       | 1.05         | 1                          | 0.40         | 3                    | 0.06        | 1                        | 0.35         | 2                       | 0.04        | 2                          | 0.00        | 2                     | 0.00        | 1          | 0.00        | 1                  | 0.00        | 25         | 3.030        |  |
| 4           | Chak Kishundas      | 225   | 4                           | 0.36         | 4                           | 0.32        | 1                     | 0.45         | 3                       | 1.05         | 1                          | 0.40         | 3                    | 0.06        | 1                        | 0.35         | 2                       | 0.04        | 0                          | 0.00        | 0                     | 0.00        | 0          | 0.00        | 0                  | 0.00        | 19         | 3.030        |  |
| 5           | Ganeshraypur        | 136   | 4                           | 0.36         | 4                           | 0.32        | 1                     | 0.45         | 3                       | 1.05         | 1                          | 0.40         | 3                    | 0.06        | 1                        | 0.35         | 2                       | 0.04        | 0                          | 0.00        | 0                     | 0.00        | 0          | 0.00        | 0                  | 0.00        | 19         | 3.030        |  |
| 6           | Ghatampur           | 307   | 4                           | 0.36         | 4                           | 0.32        | 1                     | 0.45         | 3                       | 1.05         | 2                          | 0.80         | 3                    | 0.06        | 1                        | 0.35         | 2                       | 0.04        | 4                          | 0.00        | 4                     | 0.00        | 3          | 0.00        | 3                  | 0.00        | 34         | 3.430        |  |
| 7           | Jagatpur            | 101   | 4                           | 0.36         | 4                           | 0.32        | 1                     | 0.45         | 3                       | 1.05         | 1                          | 0.40         | 3                    | 0.06        | 1                        | 0.35         | 2                       | 0.04        | 0                          | 0.00        | 0                     | 0.00        | 0          | 0.00        | 0                  | 0.00        | 19         | 3.030        |  |
| 8           | Jorai               | 182   | 4                           | 0.36         | 4                           | 0.32        | 1                     | 0.45         | 3                       | 1.05         | 1                          | 0.40         | 3                    | 0.06        | 1                        | 0.35         | 2                       | 0.04        | 0                          | 0.00        | 0                     | 0.00        | 0          | 0.00        | 0                  | 0.00        | 19         | 3.030        |  |
| 9           | Kalipur             | 125   | 4                           | 0.36         | 4                           | 0.32        | 1                     | 0.45         | 3                       | 1.05         | 1                          | 0.40         | 3                    | 0.06        | 1                        | 0.35         | 2                       | 0.04        | 0                          | 0.00        | 0                     | 0.00        | 0          | 0.00        | 0                  | 0.00        | 19         | 3.030        |  |
| 10          | Kanakpur            | 239   | 4                           | 0.36         | 4                           | 0.32        | 1                     | 0.45         | 3                       | 1.05         | 1                          | 0.40         | 3                    | 0.06        | 1                        | 0.35         | 2                       | 0.04        | 0                          | 0.00        | 0                     | 0.00        | 0          | 0.00        | 0                  | 0.00        | 19         | 3.030        |  |
| 11          | Karigaon            | 132   | 4                           | 0.36         | 4                           | 0.32        | 1                     | 0.45         | 3                       | 1.05         | 1                          | 0.40         | 3                    | 0.06        | 1                        | 0.35         | 2                       | 0.04        | 0                          | 0.00        | 0                     | 0.00        | 0          | 0.00        | 0                  | 0.00        | 19         | 3.030        |  |
| 12          | Kasidaha            | 318   | 4                           | 0.36         | 4                           | 0.32        | 1                     | 0.45         | 3                       | 1.05         | 2                          | 0.80         | 3                    | 0.06        | 1                        | 0.35         | 2                       | 0.04        | 4                          | 0.00        | 4                     | 0.00        | 3          | 0.00        | 3                  | 0.00        | 34         | 3.430        |  |
| 13          | Keshopur Sarpataha  | 231   | 4                           | 0.36         | 4                           | 0.32        | 1                     | 0.45         | 3                       | 1.05         | 1                          | 0.40         | 3                    | 0.06        | 1                        | 0.35         | 2                       | 0.04        | 0                          | 0.00        | 0                     | 0.00        | 0          | 0.00        | 0                  | 0.00        | 19         | 3.030        |  |
| 14          | Kheokhar            | 100   | 4                           | 0.36         | 4                           | 0.32        | 1                     | 0.45         | 3                       | 1.05         | 1                          | 0.40         | 3                    | 0.06        | 1                        | 0.35         | 2                       | 0.04        | 0                          | 0.00        | 0                     | 0.00        | 0          | 0.00        | 0                  | 0.00        | 19         | 3.030        |  |
| 15          | Kusauli             | 103   | 4                           | 0.36         | 4                           | 0.32        | 1                     | 0.45         | 3                       | 1.05         | 1                          | 0.40         | 3                    | 0.06        | 1                        | 0.35         | 2                       | 0.04        | 0                          | 0.00        | 0                     | 0.00        | 0          | 0.00        | 0                  | 0.00        | 19         | 3.030        |  |
| 16          | Lakhano             | 265   | 4                           | 0.36         | 4                           | 0.32        | 1                     | 0.45         | 3                       | 1.05         | 1                          | 0.40         | 3                    | 0.06        | 1                        | 0.35         | 2                       | 0.04        | 2                          | 0.00        | 2                     | 0.00        | 1          | 0.00        | 1                  | 0.00        | 25         | 3.030        |  |
| 17          | Galhaiya            | 122   | 4                           | 0.36         | 4                           | 0.32        | 1                     | 0.45         | 3                       | 1.05         | 1                          | 0.40         | 3                    | 0.06        | 1                        | 0.35         | 2                       | 0.04        | 0                          | 0.00        | 0                     | 0.00        | 0          | 0.00        | 0                  | 0.00        | 19         | 3.030        |  |
| 18          | Mau Ramshala        | 248   | 4                           | 0.36         | 4                           | 0.32        | 1                     | 0.45         | 3                       | 1.05         | 1                          | 0.40         | 3                    | 0.06        | 1                        | 0.35         | 2                       | 0.04        | 0                          | 0.00        | 0                     | 0.00        | 0          | 0.00        | 0                  | 0.00        | 19         | 3.030        |  |
| 19          | Meenapur            | 182   | 4                           | 0.36         | 4                           | 0.32        | 1                     | 0.45         | 3                       | 1.05         | 1                          | 0.40         | 3                    | 0.06        | 1                        | 0.35         | 2                       | 0.04        | 0                          | 0.00        | 0                     | 0.00        | 0          | 0.00        | 0                  | 0.00        | 19         | 3.030        |  |
| 20          | Nagmanpur           | 224   | 4                           | 0.36         | 4                           | 0.32        | 1                     | 0.45         | 3                       | 1.05         | 1                          | 0.40         | 3                    | 0.06        | 1                        | 0.35         | 2                       | 0.04        | 0                          | 0.00        | 0                     | 0.00        | 0          | 0.00        | 0                  | 0.00        | 19         | 3.030        |  |
| 21          | Nathaipur           | 129   | 4                           | 0.36         | 4                           | 0.32        | 1                     | 0.45         | 3                       | 1.05         | 1                          | 0.40         | 3                    | 0.06        | 1                        | 0.35         | 2                       | 0.04        | 0                          | 0.00        | 0                     | 0.00        | 0          | 0.00        | 0                  | 0.00        | 19         | 3.030        |  |
| 22          | Pali                | 261   | 4                           | 0.36         | 4                           | 0.32        | 1                     | 0.45         | 3                       | 1.05         | 1                          | 0.40         | 3                    | 0.06        | 1                        | 0.35         | 2                       | 0.04        | 2                          | 0.00        | 2                     | 0.00        | 1          | 0.00        | 1                  | 0.00        | 25         | 3.030        |  |
| 23          | Raghurampur         | 108   | 4                           | 0.36         | 4                           | 0.32        | 1                     | 0.45         | 3                       | 1.05         | 1                          | 0.40         | 3                    | 0.06        | 1                        | 0.35         | 2                       | 0.04        | 0                          | 0.00        | 0                     | 0.00        | 0          | 0.00        | 0                  | 0.00        | 19         | 3.030        |  |
| 24          | Ramchandarpur       | 70  | 4                           | 0.36         | 4                           | 0.32        | 1                     | 0.45         | 3                       | 1.05         | 1                          | 0.40         | 3                    | 0.06        | 1                        | 0.35         | 2                       | 0.04        | 0                          | 0.00        | 0                     | 0.00        | 0          | 0.00        | 0                  | 0.00        | 19         | 3.030        |  |
| 25          | Saripur Urf Umarpur | 151   | 4                           | 0.36         | 4                           | 0.32        | 1                     | 0.45         | 3                       | 1.05         | 1                          | 0.40         | 3                    | 0.06        | 1                        | 0.35         | 2                       | 0.04        | 0                          | 0.00        | 0                     | 0.00        | 0          | 0.00        | 0                  | 0.00        | 19         | 3.030        |  |
| 26          | Vairi Parawa        | 153   | 4                           | 0.36         | 4                           | 0.32        | 1                     | 0.45         | 3                       | 1.05         | 1                          | 0.40         | 3                    | 0.06        | 1                        | 0.35         | 2                       | 0.04        | 0                          | 0.00        | 0                     | 0.00        | 0          | 0.00        | 0                  | 0.00        | 19         | 3.030        |  |
| 27          | Vari                | 200   | 4                           | 0.36         | 4                           | 0.32        | 1                     | 0.45         | 3                       | 1.05         | 1                          | 0.40         | 3                    | 0.06        | 1                        | 0.35         | 2                       | 0.04        | 0                          | 0.00        | 0                     | 0.00        | 0          | 0.00        | 0                  | 0.00        | 19         | 3.030        |  |
| 28          | Veer Bhadra Patti   | 588   | 4                           | 0.36         | 4                           | 0.32        | 1                     | 0.45         | 3                       | 1.05         | 2                          | 0.80         | 3                    | 0.06        | 1                        | 0.35         | 2                       | 0.04        | 4                          | 0.00        | 4                     | 0.00        | 3          | 0.00        | 3                  | 0.00        | 34         | 3.430        |  |
| 29          | Veerampur           | 163   | 4                           | 0.36         | 4                           | 0.32        | 1                     | 0.45         | 3                       | 1.05         | 1                          | 0.40         | 3                    | 0.06        | 1                        | 0.35         | 2                       | 0.04        | 0                          | 0.00        | 0                     | 0.00        | 0          | 0.00        | 0                  | 0.00        | 19         | 3.030        |  |
|             | <b>Total</b>        | <b>5760</b>   | <b>116</b>                  | <b>10.44</b> | <b>116</b>                  | <b>9.28</b> | <b>29</b>             | <b>13.05</b> | <b>87</b>               | <b>30.45</b> | <b>32</b>                  | <b>12.80</b> | <b>87</b>            | <b>1.74</b> | <b>29</b>                | <b>10.15</b> | <b>58</b>               | <b>1.16</b> | <b>18</b>                  | <b>0.00</b> | <b>18</b>             | <b>0.00</b> | <b>12</b>  | <b>0.00</b> | <b>12</b>          | <b>0.00</b> | <b>614</b> | <b>89.07</b> |  |

| IInd Year |                     | Convergence Programme Under the Component of PSME under the Project of Veerbhadrapatti, IWMP-IV District- Bhadohi (St Ravidas Nagar) (Phy in No. Fin. In Lakhs) |                             |             |                             |             |                       |             |                         |              |                            |             |                      |             |                          |             |                         |             |                            |             |                       |             |            |             |                    |             |           |              |      |      |
|-----------|---------------------|---|-----------------------------|-------------|-----------------------------|-------------|-----------------------|-------------|-------------------------|--------------|----------------------------|-------------|----------------------|-------------|--------------------------|-------------|-------------------------|-------------|----------------------------|-------------|-----------------------|-------------|------------|-------------|--------------------|-------------|-----------|--------------|------|------|
| S.No.     | Name of WC          | Area in ha  | Vermi Compost Pit @ Rs 0.09 |             | Nadep Compost Pit @ Rs. 008 |             | Cow Shelter @ Rs 0.45 |             | Goat Shelter @ Rs. 0.35 |              | Poultry Shelter @ Rs. 0.40 |             | Azola Pit @ Rs. 0.02 |             | Fodder Through @ Rs.0.35 |             | Sanjeevak pit @ Rs.0.02 |             | Micro Irrigation-Sprinkler |             | Micro Irrigation-Drip |             | Poly House |             | Agro Shed Net Hous |             | Total     |              |      |      |
|           |                     |   | Phy.                        | Fin.        | Phy.                        | Fin.        | Phy.                  | Fin.        | Phy.                    | Fin.         | Phy.                       | Fin.        | Phy.                 | Fin.        | Phy.                     | Fin.        | Phy.                    | Fin.        | Phy.                       | Fin.        | Phy.                  | Fin.        | Phy.       | Fin.        | Phy.               | Fin.        | Phy.      | Fin.         | Phy. | Fin. |
| 1         | Amilhara            | 229   | 1                           | 0.09        | 1                           | 0.08        | 0                     | 0.00        | 1                       | 0.35         | 0                          | 0.00        | 0                    | 0.00        | 0                        | 0.00        | 0                       | 0.00        | 0                          | 0.00        | 0                     | 0.00        | 0          | 0.00        | 0                  | 0.00        | 0         | 0.00         | 3    | 0.52 |
| 2         | Bavai               | 200   | 1                           | 0.09        | 1                           | 0.08        | 0                     | 0.00        | 1                       | 0.35         | 0                          | 0.00        | 0                    | 0.00        | 0                        | 0.00        | 0                       | 0.00        | 0                          | 0.00        | 0                     | 0.00        | 0          | 0.00        | 0                  | 0.00        | 0         | 0.00         | 3    | 0.52 |
| 3         | Bhawri              | 268   | 1                           | 0.09        | 1                           | 0.08        | 0                     | 0.00        | 1                       | 0.35         | 0                          | 0.00        | 0                    | 0.00        | 0                        | 0.00        | 0                       | 0.00        | 0                          | 0.00        | 0                     | 0.00        | 0          | 0.00        | 0                  | 0.00        | 0         | 0.00         | 3    | 0.52 |
| 4         | Chak Kishundas      | 225   | 1                           | 0.09        | 1                           | 0.08        | 0                     | 0.00        | 1                       | 0.35         | 0                          | 0.00        | 0                    | 0.00        | 0                        | 0.00        | 0                       | 0.00        | 0                          | 0.00        | 0                     | 0.00        | 0          | 0.00        | 0                  | 0.00        | 0         | 0.00         | 3    | 0.52 |
| 5         | Ganeshraypur        | 136   | 1                           | 0.09        | 1                           | 0.08        | 0                     | 0.00        | 1                       | 0.35         | 0                          | 0.00        | 0                    | 0.00        | 0                        | 0.00        | 0                       | 0.00        | 0                          | 0.00        | 0                     | 0.00        | 0          | 0.00        | 0                  | 0.00        | 0         | 0.00         | 3    | 0.52 |
| 6         | Ghatampur           | 307   | 1                           | 0.09        | 1                           | 0.08        | 0                     | 0.00        | 1                       | 0.35         | 0                          | 0.00        | 0                    | 0.00        | 0                        | 0.00        | 0                       | 0.00        | 1                          | 0.00        | 1                     | 0.00        | 1          | 0.00        | 1                  | 0.00        | 1         | 0.00         | 7    | 0.52 |
| 7         | Jagatpur            | 101   | 1                           | 0.09        | 1                           | 0.08        | 0                     | 0.00        | 1                       | 0.35         | 0                          | 0.00        | 0                    | 0.00        | 0                        | 0.00        | 0                       | 0.00        | 0                          | 0.00        | 0                     | 0.00        | 0          | 0.00        | 0                  | 0.00        | 0         | 0.00         | 3    | 0.52 |
| 8         | Jorai               | 182   | 1                           | 0.09        | 1                           | 0.08        | 0                     | 0.00        | 1                       | 0.35         | 0                          | 0.00        | 0                    | 0.00        | 0                        | 0.00        | 0                       | 0.00        | 0                          | 0.00        | 0                     | 0.00        | 0          | 0.00        | 0                  | 0.00        | 0         | 0.00         | 3    | 0.52 |
| 9         | Kalipur             | 125   | 1                           | 0.09        | 1                           | 0.08        | 0                     | 0.00        | 1                       | 0.35         | 0                          | 0.00        | 0                    | 0.00        | 0                        | 0.00        | 0                       | 0.00        | 0                          | 0.00        | 0                     | 0.00        | 0          | 0.00        | 0                  | 0.00        | 0         | 0.00         | 3    | 0.52 |
| 10        | Kanakpur            | 239   | 1                           | 0.09        | 1                           | 0.08        | 0                     | 0.00        | 1                       | 0.35         | 0                          | 0.00        | 0                    | 0.00        | 0                        | 0.00        | 0                       | 0.00        | 0                          | 0.00        | 0                     | 0.00        | 0          | 0.00        | 0                  | 0.00        | 0         | 0.00         | 3    | 0.52 |
| 11        | Karigaon            | 132   | 1                           | 0.09        | 1                           | 0.08        | 0                     | 0.00        | 1                       | 0.35         | 0                          | 0.00        | 0                    | 0.00        | 0                        | 0.00        | 0                       | 0.00        | 0                          | 0.00        | 0                     | 0.00        | 0          | 0.00        | 0                  | 0.00        | 0         | 0.00         | 3    | 0.52 |
| 12        | Kasidaha            | 318   | 1                           | 0.09        | 1                           | 0.08        | 0                     | 0.00        | 1                       | 0.35         | 0                          | 0.00        | 0                    | 0.00        | 0                        | 0.00        | 0                       | 0.00        | 1                          | 0.00        | 1                     | 0.00        | 1          | 0.00        | 1                  | 0.00        | 1         | 0.00         | 7    | 0.52 |
| 13        | Keshopur Sarpataha  | 231   | 1                           | 0.09        | 1                           | 0.08        | 0                     | 0.00        | 1                       | 0.35         | 0                          | 0.00        | 0                    | 0.00        | 0                        | 0.00        | 0                       | 0.00        | 0                          | 0.00        | 0                     | 0.00        | 0          | 0.00        | 0                  | 0.00        | 0         | 0.00         | 3    | 0.52 |
| 14        | Kheokhar            | 100   | 1                           | 0.09        | 1                           | 0.08        | 0                     | 0.00        | 1                       | 0.35         | 0                          | 0.00        | 0                    | 0.00        | 0                        | 0.00        | 0                       | 0.00        | 0                          | 0.00        | 0                     | 0.00        | 0          | 0.00        | 0                  | 0.00        | 0         | 0.00         | 3    | 0.52 |
| 15        | Kusauli             | 103   | 1                           | 0.09        | 1                           | 0.08        | 0                     | 0.00        | 1                       | 0.35         | 0                          | 0.00        | 0                    | 0.00        | 0                        | 0.00        | 0                       | 0.00        | 0                          | 0.00        | 0                     | 0.00        | 0          | 0.00        | 0                  | 0.00        | 0         | 0.00         | 3    | 0.52 |
| 16        | Lakhano             | 265   | 1                           | 0.09        | 1                           | 0.08        | 0                     | 0.00        | 1                       | 0.35         | 0                          | 0.00        | 0                    | 0.00        | 0                        | 0.00        | 0                       | 0.00        | 0                          | 0.00        | 0                     | 0.00        | 0          | 0.00        | 0                  | 0.00        | 0         | 0.00         | 3    | 0.52 |
| 17        | Galhaiya            | 122   | 1                           | 0.09        | 1                           | 0.08        | 0                     | 0.00        | 1                       | 0.35         | 0                          | 0.00        | 0                    | 0.00        | 0                        | 0.00        | 0                       | 0.00        | 0                          | 0.00        | 0                     | 0.00        | 0          | 0.00        | 0                  | 0.00        | 0         | 0.00         | 3    | 0.52 |
| 18        | Mau Ramshala        | 248   | 1                           | 0.09        | 1                           | 0.08        | 0                     | 0.00        | 1                       | 0.35         | 0                          | 0.00        | 0                    | 0.00        | 0                        | 0.00        | 0                       | 0.00        | 0                          | 0.00        | 0                     | 0.00        | 0          | 0.00        | 0                  | 0.00        | 0         | 0.00         | 3    | 0.52 |
| 19        | Meenapur            | 182   | 1                           | 0.09        | 1                           | 0.08        | 0                     | 0.00        | 1                       | 0.35         | 0                          | 0.00        | 0                    | 0.00        | 0                        | 0.00        | 0                       | 0.00        | 0                          | 0.00        | 0                     | 0.00        | 0          | 0.00        | 0                  | 0.00        | 0         | 0.00         | 3    | 0.52 |
| 20        | Nagmanpur           | 224   | 1                           | 0.09        | 1                           | 0.08        | 0                     | 0.00        | 1                       | 0.35         | 0                          | 0.00        | 0                    | 0.00        | 0                        | 0.00        | 0                       | 0.00        | 0                          | 0.00        | 0                     | 0.00        | 0          | 0.00        | 0                  | 0.00        | 0         | 0.00         | 3    | 0.52 |
| 21        | Nathaipur           | 129   | 1                           | 0.09        | 1                           | 0.08        | 0                     | 0.00        | 1                       | 0.35         | 0                          | 0.00        | 0                    | 0.00        | 0                        | 0.00        | 0                       | 0.00        | 0                          | 0.00        | 0                     | 0.00        | 0          | 0.00        | 0                  | 0.00        | 0         | 0.00         | 3    | 0.52 |
| 22        | Pali                | 261   | 1                           | 0.09        | 1                           | 0.08        | 0                     | 0.00        | 1                       | 0.35         | 0                          | 0.00        | 0                    | 0.00        | 0                        | 0.00        | 0                       | 0.00        | 0                          | 0.00        | 0                     | 0.00        | 0          | 0.00        | 0                  | 0.00        | 0         | 0.00         | 3    | 0.52 |
| 23        | Raghurampur         | 108   | 1                           | 0.09        | 1                           | 0.08        | 0                     | 0.00        | 1                       | 0.35         | 0                          | 0.00        | 0                    | 0.00        | 0                        | 0.00        | 0                       | 0.00        | 0                          | 0.00        | 0                     | 0.00        | 0          | 0.00        | 0                  | 0.00        | 0         | 0.00         | 3    | 0.52 |
| 24        | Ramchandarpur       | 70  | 1                           | 0.09        | 1                           | 0.08        | 0                     | 0.00        | 1                       | 0.35         | 0                          | 0.00        | 0                    | 0.00        | 0                        | 0.00        | 0                       | 0.00        | 0                          | 0.00        | 0                     | 0.00        | 0          | 0.00        | 0                  | 0.00        | 0         | 0.00         | 3    | 0.52 |
| 25        | Saripur Urf Umarpur | 151   | 1                           | 0.09        | 1                           | 0.08        | 0                     | 0.00        | 1                       | 0.35         | 0                          | 0.00        | 0                    | 0.00        | 0                        | 0.00        | 0                       | 0.00        | 0                          | 0.00        | 0                     | 0.00        | 0          | 0.00        | 0                  | 0.00        | 0         | 0.00         | 3    | 0.52 |
| 26        | Vairi Parawa        | 153   | 1                           | 0.09        | 1                           | 0.08        | 0                     | 0.00        | 1                       | 0.35         | 0                          | 0.00        | 0                    | 0.00        | 0                        | 0.00        | 0                       | 0.00        | 0                          | 0.00        | 0                     | 0.00        | 0          | 0.00        | 0                  | 0.00        | 0         | 0.00         | 3    | 0.52 |
| 27        | Vari                | 200   | 1                           | 0.09        | 1                           | 0.08        | 0                     | 0.00        | 1                       | 0.35         | 0                          | 0.00        | 0                    | 0.00        | 0                        | 0.00        | 0                       | 0.00        | 0                          | 0.00        | 0                     | 0.00        | 0          | 0.00        | 0                  | 0.00        | 0         | 0.00         | 3    | 0.52 |
| 28        | Veer Bhadra Patti   | 588   | 1                           | 0.09        | 1                           | 0.08        | 0                     | 0.00        | 1                       | 0.35         | 0                          | 0.00        | 0                    | 0.00        | 0                        | 0.00        | 0                       | 0.00        | 1                          | 0.00        | 1                     | 0.00        | 1          | 0.00        | 1                  | 0.00        | 1         | 0.00         | 7    | 0.52 |
| 29        | Veerampur           | 163   | 1                           | 0.09        | 1                           | 0.08        | 0                     | 0.00        | 1                       | 0.35         | 0                          | 0.00        | 0                    | 0.00        | 0                        | 0.00        | 0                       | 0.00        | 0                          | 0.00        | 0                     | 0.00        | 0          | 0.00        | 0                  | 0.00        | 0         | 0.00         | 3    | 0.52 |
|           | <b>Total</b>        | <b>5760</b>   | <b>29</b>                   | <b>2.61</b> | <b>29</b>                   | <b>2.32</b> | <b>0</b>              | <b>0.00</b> | <b>29</b>               | <b>10.15</b> | <b>0</b>                   | <b>0.00</b> | <b>0</b>             | <b>0.00</b> | <b>0</b>                 | <b>0.00</b> | <b>0</b>                | <b>0.00</b> | <b>3</b>                   | <b>0.00</b> | <b>3</b>              | <b>0.00</b> | <b>3</b>   | <b>0.00</b> | <b>3</b>           | <b>0.00</b> | <b>99</b> | <b>15.08</b> |      |      |

| IIIrd Year |                     | Convergence Programme Under the Component of PSME under the Project of Veerbhadrapatti, IWMP-IV District- Bhadohi (St Ravidas Nagar) (Phy in No. Fin. In Lakhs) |                             |             |                             |             |                       |              |                         |              |                            |            |                      |             |                          |              |                         |             |                            |          |                       |          |            |          |                    |          |          |          |            |              |
|------------|---------------------|---|-----------------------------|-------------|-----------------------------|-------------|-----------------------|--------------|-------------------------|--------------|----------------------------|------------|----------------------|-------------|--------------------------|--------------|-------------------------|-------------|----------------------------|----------|-----------------------|----------|------------|----------|--------------------|----------|----------|----------|------------|--------------|
| S.No.      | Name of WC          | Area in ha  | Vermi Compost Pit @ Rs.0.09 |             | Nadep Compost Pit @ Rs. 008 |             | Cow Shelter @ Rs.0.45 |              | Goat Shelter @ Rs. 0.35 |              | Poultry Shelter @ Rs. 0.40 |            | Azola Pit @ Rs. 0.02 |             | Fodder Through @ Rs.0.35 |              | Sanjeevak pit @ Rs.0.02 |             | Micro Irrigation-Sprinkler |          | Micro Irrigation-Drip |          | Poly House |          | Agro Shed Net Hous |          | Total    |          |            |              |
|            |                     |   | Phy.                        | Fin.        | Phy.                        | Fin.        | Phy.                  | Fin.         | Phy.                    | Fin.         | Phy.                       | Fin.       | Phy.                 | Fin.        | Phy.                     | Fin.         | Phy.                    | Fin.        | Phy.                       | Fin.     | Phy.                  | Fin.     | Phy.       | Fin.     | Phy.               | Fin.     | Phy.     | Fin.     | Phy.       | Fin.         |
| 1          | Amilhara            | 229   | 1                           | 0.09        | 1                           | 0.08        | 1                     | 0.45         | 1                       | 0.35         | 0                          | 0.00       | 1                    | 0.02        | 1                        | 0.35         | 1                       | 0.02        | 0                          | 0.00     | 0                     | 0.00     | 0          | 0.00     | 0                  | 0.00     | 0        | 0.00     | 7          | 1.36         |
| 2          | Bavai               | 200   | 1                           | 0.09        | 1                           | 0.08        | 1                     | 0.45         | 1                       | 0.35         | 0                          | 0.00       | 1                    | 0.02        | 1                        | 0.35         | 1                       | 0.02        | 0                          | 0.00     | 0                     | 0.00     | 0          | 0.00     | 0                  | 0.00     | 0        | 0.00     | 7          | 1.36         |
| 3          | Bhawri              | 268   | 1                           | 0.09        | 1                           | 0.08        | 1                     | 0.45         | 1                       | 0.35         | 0                          | 0.00       | 1                    | 0.02        | 1                        | 0.35         | 1                       | 0.02        | 1                          | 0.00     | 1                     | 0.00     | 1          | 0.00     | 1                  | 0.00     | 1        | 0.00     | 11         | 1.36         |
| 4          | Chak Kishundas      | 225   | 1                           | 0.09        | 1                           | 0.08        | 1                     | 0.45         | 1                       | 0.35         | 0                          | 0.00       | 1                    | 0.02        | 1                        | 0.35         | 1                       | 0.02        | 0                          | 0.00     | 0                     | 0.00     | 0          | 0.00     | 0                  | 0.00     | 0        | 0.00     | 7          | 1.36         |
| 5          | Ganeshraypur        | 136   | 1                           | 0.09        | 1                           | 0.08        | 1                     | 0.45         | 1                       | 0.35         | 0                          | 0.00       | 1                    | 0.02        | 1                        | 0.35         | 1                       | 0.02        | 0                          | 0.00     | 0                     | 0.00     | 0          | 0.00     | 0                  | 0.00     | 0        | 0.00     | 7          | 1.36         |
| 6          | Ghatampur           | 307   | 1                           | 0.09        | 1                           | 0.08        | 1                     | 0.45         | 1                       | 0.35         | 1                          | 0.40       | 1                    | 0.02        | 1                        | 0.35         | 1                       | 0.02        | 1                          | 0.00     | 1                     | 0.00     | 1          | 0.00     | 1                  | 0.00     | 1        | 0.00     | 12         | 1.76         |
| 7          | Jagatpur            | 101   | 1                           | 0.09        | 1                           | 0.08        | 1                     | 0.45         | 1                       | 0.35         | 0                          | 0.00       | 1                    | 0.02        | 1                        | 0.35         | 1                       | 0.02        | 0                          | 0.00     | 0                     | 0.00     | 0          | 0.00     | 0                  | 0.00     | 0        | 0.00     | 7          | 1.36         |
| 8          | Jorai               | 182   | 1                           | 0.09        | 1                           | 0.08        | 1                     | 0.45         | 1                       | 0.35         | 0                          | 0.00       | 1                    | 0.02        | 1                        | 0.35         | 1                       | 0.02        | 0                          | 0.00     | 0                     | 0.00     | 0          | 0.00     | 0                  | 0.00     | 0        | 0.00     | 7          | 1.36         |
| 9          | Kalipur             | 125   | 1                           | 0.09        | 1                           | 0.08        | 1                     | 0.45         | 1                       | 0.35         | 0                          | 0.00       | 1                    | 0.02        | 1                        | 0.35         | 1                       | 0.02        | 0                          | 0.00     | 0                     | 0.00     | 0          | 0.00     | 0                  | 0.00     | 0        | 0.00     | 7          | 1.36         |
| 10         | Kanakpur            | 239   | 1                           | 0.09        | 1                           | 0.08        | 1                     | 0.45         | 1                       | 0.35         | 0                          | 0.00       | 1                    | 0.02        | 1                        | 0.35         | 1                       | 0.02        | 0                          | 0.00     | 0                     | 0.00     | 0          | 0.00     | 0                  | 0.00     | 0        | 0.00     | 7          | 1.36         |
| 11         | Karigaon            | 132   | 1                           | 0.09        | 1                           | 0.08        | 1                     | 0.45         | 1                       | 0.35         | 0                          | 0.00       | 1                    | 0.02        | 1                        | 0.35         | 1                       | 0.02        | 0                          | 0.00     | 0                     | 0.00     | 0          | 0.00     | 0                  | 0.00     | 0        | 0.00     | 7          | 1.36         |
| 12         | Kasidaha            | 318   | 1                           | 0.09        | 1                           | 0.08        | 1                     | 0.45         | 1                       | 0.35         | 1                          | 0.40       | 1                    | 0.02        | 1                        | 0.35         | 1                       | 0.02        | 1                          | 0.00     | 1                     | 0.00     | 1          | 0.00     | 1                  | 0.00     | 1        | 0.00     | 12         | 1.76         |
| 13         | Keshopur Sarpataha  | 231   | 1                           | 0.09        | 1                           | 0.08        | 1                     | 0.45         | 1                       | 0.35         | 0                          | 0.00       | 1                    | 0.02        | 1                        | 0.35         | 1                       | 0.02        | 0                          | 0.00     | 0                     | 0.00     | 0          | 0.00     | 0                  | 0.00     | 0        | 0.00     | 7          | 1.36         |
| 14         | Kheokhar            | 100   | 1                           | 0.09        | 1                           | 0.08        | 1                     | 0.45         | 1                       | 0.35         | 0                          | 0.00       | 1                    | 0.02        | 1                        | 0.35         | 1                       | 0.02        | 0                          | 0.00     | 0                     | 0.00     | 0          | 0.00     | 0                  | 0.00     | 0        | 0.00     | 7          | 1.36         |
| 15         | Kusauli             | 103   | 1                           | 0.09        | 1                           | 0.08        | 1                     | 0.45         | 1                       | 0.35         | 0                          | 0.00       | 1                    | 0.02        | 1                        | 0.35         | 1                       | 0.02        | 0                          | 0.00     | 0                     | 0.00     | 0          | 0.00     | 0                  | 0.00     | 0        | 0.00     | 7          | 1.36         |
| 16         | Lakhano             | 265   | 1                           | 0.09        | 1                           | 0.08        | 1                     | 0.45         | 1                       | 0.35         | 0                          | 0.00       | 1                    | 0.02        | 1                        | 0.35         | 1                       | 0.02        | 1                          | 0.00     | 1                     | 0.00     | 1          | 0.00     | 1                  | 0.00     | 1        | 0.00     | 11         | 1.36         |
| 17         | Galhaiya            | 122   | 1                           | 0.09        | 1                           | 0.08        | 1                     | 0.45         | 1                       | 0.35         | 0                          | 0.00       | 1                    | 0.02        | 1                        | 0.35         | 1                       | 0.02        | 0                          | 0.00     | 0                     | 0.00     | 0          | 0.00     | 0                  | 0.00     | 0        | 0.00     | 7          | 1.36         |
| 18         | Mau Ramshala        | 248   | 1                           | 0.09        | 1                           | 0.08        | 1                     | 0.45         | 1                       | 0.35         | 0                          | 0.00       | 1                    | 0.02        | 1                        | 0.35         | 1                       | 0.02        | 0                          | 0.00     | 0                     | 0.00     | 0          | 0.00     | 0                  | 0.00     | 0        | 0.00     | 7          | 1.36         |
| 19         | Meenapur            | 182   | 1                           | 0.09        | 1                           | 0.08        | 1                     | 0.45         | 1                       | 0.35         | 0                          | 0.00       | 1                    | 0.02        | 1                        | 0.35         | 1                       | 0.02        | 0                          | 0.00     | 0                     | 0.00     | 0          | 0.00     | 0                  | 0.00     | 0        | 0.00     | 7          | 1.36         |
| 20         | Nagmanpur           | 224   | 1                           | 0.09        | 1                           | 0.08        | 1                     | 0.45         | 1                       | 0.35         | 0                          | 0.00       | 1                    | 0.02        | 1                        | 0.35         | 1                       | 0.02        | 0                          | 0.00     | 0                     | 0.00     | 0          | 0.00     | 0                  | 0.00     | 0        | 0.00     | 7          | 1.36         |
| 21         | Nathaipur           | 129   | 1                           | 0.09        | 1                           | 0.08        | 1                     | 0.45         | 1                       | 0.35         | 0                          | 0.00       | 1                    | 0.02        | 1                        | 0.35         | 1                       | 0.02        | 0                          | 0.00     | 0                     | 0.00     | 0          | 0.00     | 0                  | 0.00     | 0        | 0.00     | 7          | 1.36         |
| 22         | Pali                | 261   | 1                           | 0.09        | 1                           | 0.08        | 1                     | 0.45         | 1                       | 0.35         | 0                          | 0.00       | 1                    | 0.02        | 1                        | 0.35         | 1                       | 0.02        | 1                          | 0.00     | 1                     | 0.00     | 1          | 0.00     | 1                  | 0.00     | 1        | 0.00     | 11         | 1.36         |
| 23         | Raghurampur         | 108   | 1                           | 0.09        | 1                           | 0.08        | 1                     | 0.45         | 1                       | 0.35         | 0                          | 0.00       | 1                    | 0.02        | 1                        | 0.35         | 1                       | 0.02        | 0                          | 0.00     | 0                     | 0.00     | 0          | 0.00     | 0                  | 0.00     | 0        | 0.00     | 7          | 1.36         |
| 24         | Ramchandarpur       | 70  | 1                           | 0.09        | 1                           | 0.08        | 1                     | 0.45         | 1                       | 0.35         | 0                          | 0.00       | 1                    | 0.02        | 1                        | 0.35         | 1                       | 0.02        | 0                          | 0.00     | 0                     | 0.00     | 0          | 0.00     | 0                  | 0.00     | 0        | 0.00     | 7          | 1.36         |
| 25         | Saripur Urf Umarpur | 151   | 1                           | 0.09        | 1                           | 0.08        | 1                     | 0.45         | 1                       | 0.35         | 0                          | 0.00       | 1                    | 0.02        | 1                        | 0.35         | 1                       | 0.02        | 0                          | 0.00     | 0                     | 0.00     | 0          | 0.00     | 0                  | 0.00     | 0        | 0.00     | 7          | 1.36         |
| 26         | Vairi Parawa        | 153   | 1                           | 0.09        | 1                           | 0.08        | 1                     | 0.45         | 1                       | 0.35         | 0                          | 0.00       | 1                    | 0.02        | 1                        | 0.35         | 1                       | 0.02        | 0                          | 0.00     | 0                     | 0.00     | 0          | 0.00     | 0                  | 0.00     | 0        | 0.00     | 7          | 1.36         |
| 27         | Vari                | 200   | 1                           | 0.09        | 1                           | 0.08        | 1                     | 0.45         | 1                       | 0.35         | 0                          | 0.00       | 1                    | 0.02        | 1                        | 0.35         | 1                       | 0.02        | 0                          | 0.00     | 0                     | 0.00     | 0          | 0.00     | 0                  | 0.00     | 0        | 0.00     | 7          | 1.36         |
| 28         | Veer Bhadra Patti   | 588   | 1                           | 0.09        | 1                           | 0.08        | 1                     | 0.45         | 1                       | 0.35         | 1                          | 0.40       | 1                    | 0.02        | 1                        | 0.35         | 1                       | 0.02        | 1                          | 0.00     | 1                     | 0.00     | 1          | 0.00     | 1                  | 0.00     | 1        | 0.00     | 12         | 1.76         |
| 29         | Veerampur           | 163   | 1                           | 0.09        | 1                           | 0.08        | 1                     | 0.45         | 1                       | 0.35         | 0                          | 0.00       | 1                    | 0.02        | 1                        | 0.35         | 1                       | 0.02        | 0                          | 0.00     | 0                     | 0.00     | 0          | 0.00     | 0                  | 0.00     | 0        | 0.00     | 7          | 1.36         |
|            | <b>Total</b>        | <b>5760</b>   | <b>29</b>                   | <b>2.61</b> | <b>29</b>                   | <b>2.32</b> | <b>29</b>             | <b>13.05</b> | <b>29</b>               | <b>10.15</b> | <b>3</b>                   | <b>1.2</b> | <b>29</b>            | <b>0.58</b> | <b>29</b>                | <b>10.15</b> | <b>29</b>               | <b>0.58</b> | <b>6</b>                   | <b>0</b> | <b>6</b>              | <b>0</b> | <b>6</b>   | <b>0</b> | <b>6</b>           | <b>0</b> | <b>6</b> | <b>0</b> | <b>230</b> | <b>40.64</b> |

| IVth Year |                     | Convergence Programme Under the Component of PSME under the Project of Veerbhadrapatti, IWMP-IV District- Bhadohi (St Ravidas Nagar) (Phy in No. Fin. In Lakhs) |                             |             |                             |             |                       |             |                         |              |                            |             |                      |             |                          |             |                         |             |                            |             |                       |             |            |             |                    |             |            |              |   |      |
|-----------|---------------------|---|-----------------------------|-------------|-----------------------------|-------------|-----------------------|-------------|-------------------------|--------------|----------------------------|-------------|----------------------|-------------|--------------------------|-------------|-------------------------|-------------|----------------------------|-------------|-----------------------|-------------|------------|-------------|--------------------|-------------|------------|--------------|---|------|
| S.No.     | Name of WC          | Area in ha  | Vermi Compost Pit @ Rs.0.09 |             | Nadep Compost Pit @ Rs. 008 |             | Cow Shelter @ Rs 0.45 |             | Goat Shelter @ Rs. 0.35 |              | Poultry Shelter @ Rs. 0.40 |             | Azola Pit @ Rs. 0.02 |             | Fodder Through @ Rs.0.35 |             | Sanjeevak pit @ Rs.0.02 |             | Micro Irrigation-Sprinkler |             | Micro Irrigation-Drip |             | Poly House |             | Agro Shed Net Hous |             | Total      |              |   |      |
|           |                     |   | Phy.                        | Fin.        | Phy.                        | Fin.        | Phy.                  | Fin.        | Phy.                    | Fin.         | Phy.                       | Fin.        | Phy.                 | Fin.        | Phy.                     | Fin.        | Phy.                    | Fin.        | Phy.                       | Fin.        | Phy.                  | Fin.        | Phy.       | Fin.        | Phy.               | Fin.        | Phy.       | Fin.         |   |      |
| 1         | Amilhara            | 229   | 1                           | 0.09        | 1                           | 0.08        | 0                     | 0.00        | 1                       | 0.35         | 0                          | 0.00        | 1                    | 0.02        | 0                        | 0.00        | 0                       | 0.00        | 0                          | 0.00        | 0                     | 0.00        | 0          | 0.00        | 0                  | 0.00        | 0          | 0.00         | 4 | 0.54 |
| 2         | Bavai               | 200   | 1                           | 0.09        | 1                           | 0.08        | 0                     | 0.00        | 1                       | 0.35         | 0                          | 0.00        | 1                    | 0.02        | 0                        | 0.00        | 0                       | 0.00        | 0                          | 0.00        | 0                     | 0.00        | 0          | 0.00        | 0                  | 0.00        | 0          | 0.00         | 4 | 0.54 |
| 3         | Bhawri              | 268   | 1                           | 0.09        | 1                           | 0.08        | 0                     | 0.00        | 1                       | 0.35         | 0                          | 0.00        | 1                    | 0.02        | 0                        | 0.00        | 0                       | 0.00        | 1                          | 0.00        | 1                     | 0.00        | 0          | 0.00        | 0                  | 0.00        | 0          | 0.00         | 6 | 0.54 |
| 4         | Chak Kishundas      | 225   | 1                           | 0.09        | 1                           | 0.08        | 0                     | 0.00        | 1                       | 0.35         | 0                          | 0.00        | 1                    | 0.02        | 0                        | 0.00        | 0                       | 0.00        | 0                          | 0.00        | 0                     | 0.00        | 0          | 0.00        | 0                  | 0.00        | 0          | 0.00         | 4 | 0.54 |
| 5         | Ganeshraypur        | 136   | 1                           | 0.09        | 1                           | 0.08        | 0                     | 0.00        | 1                       | 0.35         | 0                          | 0.00        | 1                    | 0.02        | 0                        | 0.00        | 0                       | 0.00        | 0                          | 0.00        | 0                     | 0.00        | 0          | 0.00        | 0                  | 0.00        | 0          | 0.00         | 4 | 0.54 |
| 6         | Ghatampur           | 307   | 1                           | 0.09        | 1                           | 0.08        | 0                     | 0.00        | 1                       | 0.35         | 0                          | 0.00        | 1                    | 0.02        | 0                        | 0.00        | 0                       | 0.00        | 1                          | 0.00        | 1                     | 0.00        | 1          | 0.00        | 1                  | 0.00        | 1          | 0.00         | 8 | 0.54 |
| 7         | Jagatpur            | 101   | 1                           | 0.09        | 1                           | 0.08        | 0                     | 0.00        | 1                       | 0.35         | 0                          | 0.00        | 1                    | 0.02        | 0                        | 0.00        | 0                       | 0.00        | 0                          | 0.00        | 0                     | 0.00        | 0          | 0.00        | 0                  | 0.00        | 0          | 0.00         | 4 | 0.54 |
| 8         | Jorai               | 182   | 1                           | 0.09        | 1                           | 0.08        | 0                     | 0.00        | 1                       | 0.35         | 0                          | 0.00        | 1                    | 0.02        | 0                        | 0.00        | 0                       | 0.00        | 0                          | 0.00        | 0                     | 0.00        | 0          | 0.00        | 0                  | 0.00        | 0          | 0.00         | 4 | 0.54 |
| 9         | Kalipur             | 125   | 1                           | 0.09        | 1                           | 0.08        | 0                     | 0.00        | 1                       | 0.35         | 0                          | 0.00        | 1                    | 0.02        | 0                        | 0.00        | 0                       | 0.00        | 0                          | 0.00        | 0                     | 0.00        | 0          | 0.00        | 0                  | 0.00        | 0          | 0.00         | 4 | 0.54 |
| 10        | Kanakpur            | 239   | 1                           | 0.09        | 1                           | 0.08        | 0                     | 0.00        | 1                       | 0.35         | 0                          | 0.00        | 1                    | 0.02        | 0                        | 0.00        | 0                       | 0.00        | 0                          | 0.00        | 0                     | 0.00        | 0          | 0.00        | 0                  | 0.00        | 0          | 0.00         | 4 | 0.54 |
| 11        | Karigaon            | 132   | 1                           | 0.09        | 1                           | 0.08        | 0                     | 0.00        | 1                       | 0.35         | 0                          | 0.00        | 1                    | 0.02        | 0                        | 0.00        | 0                       | 0.00        | 0                          | 0.00        | 0                     | 0.00        | 0          | 0.00        | 0                  | 0.00        | 0          | 0.00         | 4 | 0.54 |
| 12        | Kasidaha            | 318   | 1                           | 0.09        | 1                           | 0.08        | 0                     | 0.00        | 1                       | 0.35         | 0                          | 0.00        | 1                    | 0.02        | 0                        | 0.00        | 0                       | 0.00        | 1                          | 0.00        | 1                     | 0.00        | 1          | 0.00        | 1                  | 0.00        | 1          | 0.00         | 8 | 0.54 |
| 13        | Keshopur Sarpataha  | 231   | 1                           | 0.09        | 1                           | 0.08        | 0                     | 0.00        | 1                       | 0.35         | 0                          | 0.00        | 1                    | 0.02        | 0                        | 0.00        | 0                       | 0.00        | 0                          | 0.00        | 0                     | 0.00        | 0          | 0.00        | 0                  | 0.00        | 0          | 0.00         | 4 | 0.54 |
| 14        | Kheokhar            | 100   | 1                           | 0.09        | 1                           | 0.08        | 0                     | 0.00        | 1                       | 0.35         | 0                          | 0.00        | 1                    | 0.02        | 0                        | 0.00        | 0                       | 0.00        | 0                          | 0.00        | 0                     | 0.00        | 0          | 0.00        | 0                  | 0.00        | 0          | 0.00         | 4 | 0.54 |
| 15        | Kusauli             | 103   | 1                           | 0.09        | 1                           | 0.08        | 0                     | 0.00        | 1                       | 0.35         | 0                          | 0.00        | 1                    | 0.02        | 0                        | 0.00        | 0                       | 0.00        | 0                          | 0.00        | 0                     | 0.00        | 0          | 0.00        | 0                  | 0.00        | 0          | 0.00         | 4 | 0.54 |
| 16        | Lakhano             | 265   | 1                           | 0.09        | 1                           | 0.08        | 0                     | 0.00        | 1                       | 0.35         | 0                          | 0.00        | 1                    | 0.02        | 0                        | 0.00        | 0                       | 0.00        | 1                          | 0.00        | 1                     | 0.00        | 0          | 0.00        | 0                  | 0.00        | 0          | 0.00         | 6 | 0.54 |
| 17        | Galhaiya            | 122   | 1                           | 0.09        | 1                           | 0.08        | 0                     | 0.00        | 1                       | 0.35         | 0                          | 0.00        | 1                    | 0.02        | 0                        | 0.00        | 0                       | 0.00        | 0                          | 0.00        | 0                     | 0.00        | 0          | 0.00        | 0                  | 0.00        | 0          | 0.00         | 4 | 0.54 |
| 18        | Mau Ramshala        | 248   | 1                           | 0.09        | 1                           | 0.08        | 0                     | 0.00        | 1                       | 0.35         | 0                          | 0.00        | 1                    | 0.02        | 0                        | 0.00        | 0                       | 0.00        | 0                          | 0.00        | 0                     | 0.00        | 0          | 0.00        | 0                  | 0.00        | 0          | 0.00         | 4 | 0.54 |
| 19        | Meenapur            | 182   | 1                           | 0.09        | 1                           | 0.08        | 0                     | 0.00        | 1                       | 0.35         | 0                          | 0.00        | 1                    | 0.02        | 0                        | 0.00        | 0                       | 0.00        | 0                          | 0.00        | 0                     | 0.00        | 0          | 0.00        | 0                  | 0.00        | 0          | 0.00         | 4 | 0.54 |
| 20        | Nagmanpur           | 224   | 1                           | 0.09        | 1                           | 0.08        | 0                     | 0.00        | 1                       | 0.35         | 0                          | 0.00        | 1                    | 0.02        | 0                        | 0.00        | 0                       | 0.00        | 0                          | 0.00        | 0                     | 0.00        | 0          | 0.00        | 0                  | 0.00        | 0          | 0.00         | 4 | 0.54 |
| 21        | Nathaipur           | 129   | 1                           | 0.09        | 1                           | 0.08        | 0                     | 0.00        | 1                       | 0.35         | 0                          | 0.00        | 1                    | 0.02        | 0                        | 0.00        | 0                       | 0.00        | 0                          | 0.00        | 0                     | 0.00        | 0          | 0.00        | 0                  | 0.00        | 0          | 0.00         | 4 | 0.54 |
| 22        | Pali                | 261   | 1                           | 0.09        | 1                           | 0.08        | 0                     | 0.00        | 1                       | 0.35         | 0                          | 0.00        | 1                    | 0.02        | 0                        | 0.00        | 0                       | 0.00        | 1                          | 0.00        | 1                     | 0.00        | 0          | 0.00        | 0                  | 0.00        | 0          | 0.00         | 6 | 0.54 |
| 23        | Raghurampur         | 108   | 1                           | 0.09        | 1                           | 0.08        | 0                     | 0.00        | 1                       | 0.35         | 0                          | 0.00        | 1                    | 0.02        | 0                        | 0.00        | 0                       | 0.00        | 0                          | 0.00        | 0                     | 0.00        | 0          | 0.00        | 0                  | 0.00        | 0          | 0.00         | 4 | 0.54 |
| 24        | Ramchandarpur       | 70  | 1                           | 0.09        | 1                           | 0.08        | 0                     | 0.00        | 1                       | 0.35         | 0                          | 0.00        | 1                    | 0.02        | 0                        | 0.00        | 0                       | 0.00        | 0                          | 0.00        | 0                     | 0.00        | 0          | 0.00        | 0                  | 0.00        | 0          | 0.00         | 4 | 0.54 |
| 25        | Saripur Urf Umarpur | 151   | 1                           | 0.09        | 1                           | 0.08        | 0                     | 0.00        | 1                       | 0.35         | 0                          | 0.00        | 1                    | 0.02        | 0                        | 0.00        | 0                       | 0.00        | 0                          | 0.00        | 0                     | 0.00        | 0          | 0.00        | 0                  | 0.00        | 0          | 0.00         | 4 | 0.54 |
| 26        | Vairi Parawa        | 153   | 1                           | 0.09        | 1                           | 0.08        | 0                     | 0.00        | 1                       | 0.35         | 0                          | 0.00        | 1                    | 0.02        | 0                        | 0.00        | 0                       | 0.00        | 0                          | 0.00        | 0                     | 0.00        | 0          | 0.00        | 0                  | 0.00        | 0          | 0.00         | 4 | 0.54 |
| 27        | Vari                | 200   | 1                           | 0.09        | 1                           | 0.08        | 0                     | 0.00        | 1                       | 0.35         | 0                          | 0.00        | 1                    | 0.02        | 0                        | 0.00        | 0                       | 0.00        | 0                          | 0.00        | 0                     | 0.00        | 0          | 0.00        | 0                  | 0.00        | 0          | 0.00         | 4 | 0.54 |
| 28        | Veer Bhadra Patti   | 588   | 1                           | 0.09        | 1                           | 0.08        | 0                     | 0.00        | 1                       | 0.35         | 0                          | 0.00        | 1                    | 0.02        | 0                        | 0.00        | 0                       | 0.00        | 1                          | 0.00        | 1                     | 0.00        | 1          | 0.00        | 1                  | 0.00        | 1          | 0.00         | 8 | 0.54 |
| 29        | Veerampur           | 163   | 1                           | 0.09        | 1                           | 0.08        | 0                     | 0.00        | 1                       | 0.35         | 0                          | 0.00        | 1                    | 0.02        | 0                        | 0.00        | 0                       | 0.00        | 0                          | 0.00        | 0                     | 0.00        | 0          | 0.00        | 0                  | 0.00        | 0          | 0.00         | 4 | 0.54 |
|           | <b>Total</b>        | <b>5760</b>   | <b>29</b>                   | <b>2.61</b> | <b>29</b>                   | <b>2.32</b> | <b>0</b>              | <b>0.00</b> | <b>29</b>               | <b>10.15</b> | <b>0</b>                   | <b>0.00</b> | <b>29</b>            | <b>0.58</b> | <b>0</b>                 | <b>0.00</b> | <b>0</b>                | <b>0.00</b> | <b>6</b>                   | <b>0.00</b> | <b>6</b>              | <b>0.00</b> | <b>3</b>   | <b>0.00</b> | <b>3</b>           | <b>0.00</b> | <b>134</b> | <b>15.66</b> |   |      |

| Vth Year |                     | Convergence Programme Under the Component of PSME under the Project of Veerbhadrapatti, IWMP-IV District- Bhadohi (St Ravidas Nagar) (Phy in No. Fin. In Lakhs) |                             |             |                             |             |                       |             |                         |             |                            |              |                      |             |                          |             |                         |             |                            |             |                       |             |            |             |                    |             |          |             |            |              |
|----------|---------------------|---|-----------------------------|-------------|-----------------------------|-------------|-----------------------|-------------|-------------------------|-------------|----------------------------|--------------|----------------------|-------------|--------------------------|-------------|-------------------------|-------------|----------------------------|-------------|-----------------------|-------------|------------|-------------|--------------------|-------------|----------|-------------|------------|--------------|
| S.No.    | Name of WC          | Area in ha  | Vermi Compost Pit @ Rs.0.09 |             | Nadep Compost Pit @ Rs. 008 |             | Cow Shelter @ Rs 0.45 |             | Goat Shelter @ Rs. 0.35 |             | Poultry Shelter @ Rs. 0.40 |              | Azola Pit @ Rs. 0.02 |             | Fodder Through @ Rs.0.35 |             | Sanjeevak pit @ Rs.0.02 |             | Micro Irrigation-Sprinkler |             | Micro Irrigation-Drip |             | Poly House |             | Agro Shed Net Hous |             | Total    |             |            |              |
|          |                     |   | Phy.                        | Fin.        | Phy.                        | Fin.        | Phy.                  | Fin.        | Phy.                    | Fin.        | Phy.                       | Fin.         | Phy.                 | Fin.        | Phy.                     | Fin.        | Phy.                    | Fin.        | Phy.                       | Fin.        | Phy.                  | Fin.        | Phy.       | Fin.        | Phy.               | Fin.        | Phy.     | Fin.        |            |              |
| 1        | Amilhara            | 229   | 1                           | 0.09        | 1                           | 0.08        | 0                     | 0.00        | 0                       | 0.00        | 1                          | 0.40         | 1                    | 0.02        | 0                        | 0.00        | 1                       | 0.02        | 0                          | 0.00        | 0                     | 0.00        | 0          | 0.00        | 0                  | 0.00        | 0        | 0.00        | 5          | 0.61         |
| 2        | Bavai               | 200   | 1                           | 0.09        | 1                           | 0.08        | 0                     | 0.00        | 0                       | 0.00        | 1                          | 0.40         | 1                    | 0.02        | 0                        | 0.00        | 1                       | 0.02        | 0                          | 0.00        | 0                     | 0.00        | 0          | 0.00        | 0                  | 0.00        | 0        | 0.00        | 5          | 0.61         |
| 3        | Bhawri              | 268   | 1                           | 0.09        | 1                           | 0.08        | 0                     | 0.00        | 0                       | 0.00        | 1                          | 0.40         | 1                    | 0.02        | 0                        | 0.00        | 1                       | 0.02        | 0                          | 0.00        | 0                     | 0.00        | 0          | 0.00        | 0                  | 0.00        | 0        | 0.00        | 5          | 0.61         |
| 4        | Chak Kishundas      | 225   | 1                           | 0.09        | 1                           | 0.08        | 0                     | 0.00        | 0                       | 0.00        | 1                          | 0.40         | 1                    | 0.02        | 0                        | 0.00        | 1                       | 0.02        | 0                          | 0.00        | 0                     | 0.00        | 0          | 0.00        | 0                  | 0.00        | 0        | 0.00        | 5          | 0.61         |
| 5        | Ganeshraypur        | 136   | 1                           | 0.09        | 1                           | 0.08        | 0                     | 0.00        | 0                       | 0.00        | 1                          | 0.40         | 1                    | 0.02        | 0                        | 0.00        | 1                       | 0.02        | 0                          | 0.00        | 0                     | 0.00        | 0          | 0.00        | 0                  | 0.00        | 0        | 0.00        | 5          | 0.61         |
| 6        | Ghatampur           | 307   | 1                           | 0.09        | 1                           | 0.08        | 0                     | 0.00        | 0                       | 0.00        | 1                          | 0.40         | 1                    | 0.02        | 0                        | 0.00        | 1                       | 0.02        | 1                          | 0.00        | 1                     | 0.00        | 0          | 0.00        | 0                  | 0.00        | 0        | 0.00        | 7          | 0.61         |
| 7        | Jagatpur            | 101   | 1                           | 0.09        | 1                           | 0.08        | 0                     | 0.00        | 0                       | 0.00        | 1                          | 0.40         | 1                    | 0.02        | 0                        | 0.00        | 1                       | 0.02        | 0                          | 0.00        | 0                     | 0.00        | 0          | 0.00        | 0                  | 0.00        | 0        | 0.00        | 5          | 0.61         |
| 8        | Jorai               | 182   | 1                           | 0.09        | 1                           | 0.08        | 0                     | 0.00        | 0                       | 0.00        | 1                          | 0.40         | 1                    | 0.02        | 0                        | 0.00        | 1                       | 0.02        | 0                          | 0.00        | 0                     | 0.00        | 0          | 0.00        | 0                  | 0.00        | 0        | 0.00        | 5          | 0.61         |
| 9        | Kalipur             | 125   | 1                           | 0.09        | 1                           | 0.08        | 0                     | 0.00        | 0                       | 0.00        | 1                          | 0.40         | 1                    | 0.02        | 0                        | 0.00        | 1                       | 0.02        | 0                          | 0.00        | 0                     | 0.00        | 0          | 0.00        | 0                  | 0.00        | 0        | 0.00        | 5          | 0.61         |
| 10       | Kanakpur            | 239   | 1                           | 0.09        | 1                           | 0.08        | 0                     | 0.00        | 0                       | 0.00        | 1                          | 0.40         | 1                    | 0.02        | 0                        | 0.00        | 1                       | 0.02        | 0                          | 0.00        | 0                     | 0.00        | 0          | 0.00        | 0                  | 0.00        | 0        | 0.00        | 5          | 0.61         |
| 11       | Karigaon            | 132   | 1                           | 0.09        | 1                           | 0.08        | 0                     | 0.00        | 0                       | 0.00        | 1                          | 0.40         | 1                    | 0.02        | 0                        | 0.00        | 1                       | 0.02        | 0                          | 0.00        | 0                     | 0.00        | 0          | 0.00        | 0                  | 0.00        | 0        | 0.00        | 5          | 0.61         |
| 12       | Kasidaha            | 318   | 1                           | 0.09        | 1                           | 0.08        | 0                     | 0.00        | 0                       | 0.00        | 1                          | 0.40         | 1                    | 0.02        | 0                        | 0.00        | 1                       | 0.02        | 1                          | 0.00        | 1                     | 0.00        | 0          | 0.00        | 0                  | 0.00        | 0        | 0.00        | 7          | 0.61         |
| 13       | Keshopur Sarpataha  | 231   | 1                           | 0.09        | 1                           | 0.08        | 0                     | 0.00        | 0                       | 0.00        | 1                          | 0.40         | 1                    | 0.02        | 0                        | 0.00        | 1                       | 0.02        | 0                          | 0.00        | 0                     | 0.00        | 0          | 0.00        | 0                  | 0.00        | 0        | 0.00        | 5          | 0.61         |
| 14       | Kheokhar            | 100   | 1                           | 0.09        | 1                           | 0.08        | 0                     | 0.00        | 0                       | 0.00        | 1                          | 0.40         | 1                    | 0.02        | 0                        | 0.00        | 1                       | 0.02        | 0                          | 0.00        | 0                     | 0.00        | 0          | 0.00        | 0                  | 0.00        | 0        | 0.00        | 5          | 0.61         |
| 15       | Kusauli             | 103   | 1                           | 0.09        | 1                           | 0.08        | 0                     | 0.00        | 0                       | 0.00        | 1                          | 0.40         | 1                    | 0.02        | 0                        | 0.00        | 1                       | 0.02        | 0                          | 0.00        | 0                     | 0.00        | 0          | 0.00        | 0                  | 0.00        | 0        | 0.00        | 5          | 0.61         |
| 16       | Lakhano             | 265   | 1                           | 0.09        | 1                           | 0.08        | 0                     | 0.00        | 0                       | 0.00        | 1                          | 0.40         | 1                    | 0.02        | 0                        | 0.00        | 1                       | 0.02        | 0                          | 0.00        | 0                     | 0.00        | 0          | 0.00        | 0                  | 0.00        | 0        | 0.00        | 5          | 0.61         |
| 17       | Galhaiya            | 122   | 1                           | 0.09        | 1                           | 0.08        | 0                     | 0.00        | 0                       | 0.00        | 1                          | 0.40         | 1                    | 0.02        | 0                        | 0.00        | 1                       | 0.02        | 0                          | 0.00        | 0                     | 0.00        | 0          | 0.00        | 0                  | 0.00        | 0        | 0.00        | 5          | 0.61         |
| 18       | Mau Ramshala        | 248   | 1                           | 0.09        | 1                           | 0.08        | 0                     | 0.00        | 0                       | 0.00        | 1                          | 0.40         | 1                    | 0.02        | 0                        | 0.00        | 1                       | 0.02        | 0                          | 0.00        | 0                     | 0.00        | 0          | 0.00        | 0                  | 0.00        | 0        | 0.00        | 5          | 0.61         |
| 19       | Meenapur            | 182   | 1                           | 0.09        | 1                           | 0.08        | 0                     | 0.00        | 0                       | 0.00        | 1                          | 0.40         | 1                    | 0.02        | 0                        | 0.00        | 1                       | 0.02        | 0                          | 0.00        | 0                     | 0.00        | 0          | 0.00        | 0                  | 0.00        | 0        | 0.00        | 5          | 0.61         |
| 20       | Nagmanpur           | 224   | 1                           | 0.09        | 1                           | 0.08        | 0                     | 0.00        | 0                       | 0.00        | 1                          | 0.40         | 1                    | 0.02        | 0                        | 0.00        | 1                       | 0.02        | 0                          | 0.00        | 0                     | 0.00        | 0          | 0.00        | 0                  | 0.00        | 0        | 0.00        | 5          | 0.61         |
| 21       | Nathaipur           | 129   | 1                           | 0.09        | 1                           | 0.08        | 0                     | 0.00        | 0                       | 0.00        | 1                          | 0.40         | 1                    | 0.02        | 0                        | 0.00        | 1                       | 0.02        | 0                          | 0.00        | 0                     | 0.00        | 0          | 0.00        | 0                  | 0.00        | 0        | 0.00        | 5          | 0.61         |
| 22       | Pali                | 261   | 1                           | 0.09        | 1                           | 0.08        | 0                     | 0.00        | 0                       | 0.00        | 1                          | 0.40         | 1                    | 0.02        | 0                        | 0.00        | 1                       | 0.02        | 0                          | 0.00        | 0                     | 0.00        | 0          | 0.00        | 0                  | 0.00        | 0        | 0.00        | 5          | 0.61         |
| 23       | Raghurampur         | 108   | 1                           | 0.09        | 1                           | 0.08        | 0                     | 0.00        | 0                       | 0.00        | 1                          | 0.40         | 1                    | 0.02        | 0                        | 0.00        | 1                       | 0.02        | 0                          | 0.00        | 0                     | 0.00        | 0          | 0.00        | 0                  | 0.00        | 0        | 0.00        | 5          | 0.61         |
| 24       | Ramchandarpur       | 70  | 1                           | 0.09        | 1                           | 0.08        | 0                     | 0.00        | 0                       | 0.00        | 1                          | 0.40         | 1                    | 0.02        | 0                        | 0.00        | 1                       | 0.02        | 0                          | 0.00        | 0                     | 0.00        | 0          | 0.00        | 0                  | 0.00        | 0        | 0.00        | 5          | 0.61         |
| 25       | Saripur Urf Umarpur | 151   | 1                           | 0.09        | 1                           | 0.08        | 0                     | 0.00        | 0                       | 0.00        | 1                          | 0.40         | 1                    | 0.02        | 0                        | 0.00        | 1                       | 0.02        | 0                          | 0.00        | 0                     | 0.00        | 0          | 0.00        | 0                  | 0.00        | 0        | 0.00        | 5          | 0.61         |
| 26       | Vairi Parawa        | 153   | 1                           | 0.09        | 1                           | 0.08        | 0                     | 0.00        | 0                       | 0.00        | 1                          | 0.40         | 1                    | 0.02        | 0                        | 0.00        | 1                       | 0.02        | 0                          | 0.00        | 0                     | 0.00        | 0          | 0.00        | 0                  | 0.00        | 0        | 0.00        | 5          | 0.61         |
| 27       | Vari                | 200   | 1                           | 0.09        | 1                           | 0.08        | 0                     | 0.00        | 0                       | 0.00        | 1                          | 0.40         | 1                    | 0.02        | 0                        | 0.00        | 1                       | 0.02        | 0                          | 0.00        | 0                     | 0.00        | 0          | 0.00        | 0                  | 0.00        | 0        | 0.00        | 5          | 0.61         |
| 28       | Veer Bhadra Patti   | 588   | 1                           | 0.09        | 1                           | 0.08        | 0                     | 0.00        | 0                       | 0.00        | 1                          | 0.40         | 1                    | 0.02        | 0                        | 0.00        | 1                       | 0.02        | 1                          | 0.00        | 1                     | 0.00        | 0          | 0.00        | 0                  | 0.00        | 0        | 0.00        | 7          | 0.61         |
| 29       | Veerampur           | 163   | 1                           | 0.09        | 1                           | 0.08        | 0                     | 0.00        | 0                       | 0.00        | 1                          | 0.40         | 1                    | 0.02        | 0                        | 0.00        | 1                       | 0.02        | 0                          | 0.00        | 0                     | 0.00        | 0          | 0.00        | 0                  | 0.00        | 0        | 0.00        | 5          | 0.61         |
|          | <b>Total</b>        | <b>5760</b>   | <b>29</b>                   | <b>2.61</b> | <b>29</b>                   | <b>2.32</b> | <b>0</b>              | <b>0.00</b> | <b>0</b>                | <b>0.00</b> | <b>29</b>                  | <b>11.60</b> | <b>29</b>            | <b>0.58</b> | <b>0</b>                 | <b>0.00</b> | <b>29</b>               | <b>0.58</b> | <b>3</b>                   | <b>0.00</b> | <b>3</b>              | <b>0.00</b> | <b>0</b>   | <b>0.00</b> | <b>0</b>           | <b>0.00</b> | <b>0</b> | <b>0.00</b> | <b>151</b> | <b>17.69</b> |

| WC Wise Planing of Field Bund (FB) Under Project |             |             | Veerbhadrapatti, IWMP-IV |              | District-   | Bhadohi (St Ravidas Nagar) |             |              |              | (Phy. In rmt., Fin. In Lakhs) |  |
|--|-------------|-------------|--------------------------|--------------|-------------|----------------------------|-------------|--------------|--------------|-------------------------------|--|
| NAME of WC                                       | IInd year   |             | IIIRD Year               |              | IVth Year   |                            | Vth Year    |              | Total        |                               |  |
|  | Phy.        | Fin.        | Phy.                     | Fin.         | Phy.        | Fin.                       | Phy.        | Fin.         | Phy.         | Fin.                          |  |
| <b>Bhawri</b>                                    | 0           | 0.000       | 0                        | 0.000        | 1732        | 0.727                      | 0           | 0.000        | 1732         | 0.727                         |  |
| <b>Ganeshraypur</b>                              | 0           | 0.000       | 3248                     | 1.364        | 0           | 0.000                      | 0           | 0.000        | 3248         | 1.364                         |  |
| <b>Ghatampur</b>                                 | 0           | 0.000       | 0                        | 0.000        | 1280        | 0.538                      | 0           | 0.000        | 1280         | 0.538                         |  |
| <b>Jagatpur</b>                                  | 0           | 0.000       | 0                        | 0.000        | 898         | 0.377                      | 0           | 0.000        | 898          | 0.377                         |  |
| <b>Kalipur</b>                                   | 1815        | 0.762       | 0                        | 0.000        | 0           | 0.000                      | 0           | 0.000        | 1815         | 0.762                         |  |
| <b>Kasidaha</b>                                  | 0           | 0.000       | 1782                     | 0.748        | 0           | 0.000                      | 0           | 0.000        | 1782         | 0.748                         |  |
| <b>Kheokhar</b>                                  | 0           | 0.000       | 0                        | 0.000        | 0           | 0.000                      | 1127        | 0.473        | 1127         | 0.473                         |  |
| <b>Malhaiya</b>                                  | 1199        | 0.504       | 0                        | 0.000        | 0           | 0.000                      | 0           | 0.000        | 1199         | 0.504                         |  |
| <b>Mau Ramshala</b>                              | 0           | 0.000       | 0                        | 0.000        | 0           | 0.000                      | 1270        | 0.533        | 1270         | 0.533                         |  |
| <b>Meenapur</b>                                  | 0           | 0.000       | 1707                     | 0.717        | 0           | 0.000                      | 2397        | 1.007        | 4104         | 1.724                         |  |
| <b>Nagmanpur</b>                                 | 0           | 0.000       | 0                        | 0.000        | 1822        | 0.765                      | 2457        | 1.032        | 4279         | 1.797                         |  |
| <b>Raghurampur</b>                               | 0           | 0.000       | 938                      | 0.394        | 0           | 0.000                      | 0           | 0.000        | 938          | 0.394                         |  |
| <b>Vari</b>                                      | 1154        | 0.485       | 0                        | 0.000        | 1249        | 0.525                      | 0           | 0.000        | 2403         | 1.009                         |  |
| <b>Veerampur</b>                                 | 0           | 0.000       | 1672                     | 0.702        | 2087        | 0.877                      | 1331        | 0.559        | 5090         | 2.138                         |  |
| <b>Total</b>                                     | <b>4168</b> | <b>1.75</b> | <b>9347</b>              | <b>3.926</b> | <b>9068</b> | <b>3.809</b>               | <b>8582</b> | <b>3.604</b> | <b>31165</b> | <b>13.089</b>                 |  |

| WC Wise Planing of Marginal Bund (MB) Under Project |           |        | Veerbhadrappatti, IWMP-IV |        | District- | Bhadohi (St Ravidas Nagar) |          |        | (Phy. In rmt., Fin. In Lakhs) |                |
|---|-----------|--------|---------------------------|--------|-----------|----------------------------|----------|--------|-------------------------------|----------------|
| NAME of WC  | IInd year |        | IIIrd Year                |        | IVth Year |                            | Vth Year |        | Total                         |                |
|   | Phy.      | Fin.   | Phy.                      | Fin.   | Phy.      | Fin.                       | Phy.     | Fin.   | Phy.                          | Fin.           |
| Amilhara  | 1125      | 2.103  | 0                         | 0.000  | 0         | 0.000                      | 0        | 0.000  | 1125                          | 2.103          |
| Bavai   | 708       | 1.323  | 0                         | 0.000  | 0         | 0.000                      | 0        | 0.000  | 708                           | 1.323          |
| Bhawri  | 0         | 0.000  | 2112                      | 3.947  | 2277      | 4.256                      | 0        | 0.000  | 4389                          | 8.203          |
| Chak Kishundas                                      | 1136      | 2.123  | 0                         | 0.000  | 0         | 0.000                      | 2580     | 4.822  | 3716                          | 6.945          |
| Dasharathpur  | 0         | 0.000  | 1812                      | 3.387  | 1251      | 2.338                      | 0        | 0.000  | 3063                          | 5.725          |
| Ganeshraypur  | 0         | 0.000  | 0                         | 0.000  | 328       | 0.613                      | 0        | 0.000  | 328                           | 0.613          |
| Ghatampur   | 1055      | 1.972  | 0                         | 0.000  | 0         | 0.000                      | 1957     | 3.658  | 3012                          | 5.629          |
| Jagatpur  | 1527      | 2.854  | 0                         | 0.000  | 0         | 0.000                      | 0        | 0.000  | 1527                          | 2.854          |
| Jorai   | 0         | 0.000  | 934                       | 1.746  | 1387      | 2.592                      | 0        | 0.000  | 2321                          | 4.338          |
| Kanakpur  | 0         | 0.000  | 1826                      | 3.413  | 1597      | 2.985                      | 0        | 0.000  | 3423                          | 6.398          |
| Karigaon  | 407       | 0.761  | 0                         | 0.000  | 0         | 0.000                      | 0        | 0.000  | 407                           | 0.761          |
| Kasidaha  | 0         | 0.000  | 1727                      | 3.228  | 1735      | 3.243                      | 2430     | 4.542  | 5892                          | 11.012         |
| Keshopur Sarpataha                                  | 0         | 0.000  | 1725                      | 3.224  | 615       | 1.149                      | 2841     | 5.310  | 5181                          | 9.683          |
| Kheokhar  | 0         | 0.000  | 0                         | 0.000  | 2435      | 4.551                      | 0        | 0.000  | 2435                          | 4.551          |
| Kusauli   | 722       | 1.349  | 0                         | 0.000  | 0         | 0.000                      | 0        | 0.000  | 722                           | 1.349          |
| Lakhano   | 0         | 0.000  | 1807                      | 3.377  | 0         | 0.000                      | 2124     | 3.970  | 3931                          | 7.347          |
| Mau Ramshala  | 0         | 0.000  | 1089                      | 2.035  | 0         | 0.000                      | 1056     | 1.974  | 2145                          | 4.009          |
| Meenapur  | 1357      | 2.536  | 0                         | 0.000  | 241       | 0.450                      | 0        | 0.000  | 1598                          | 2.987          |
| Nathapur  | 0         | 0.000  | 0                         | 0.000  | 1834      | 3.428                      | 0        | 0.000  | 1834                          | 3.428          |
| Pali  | 0         | 0.000  | 2078                      | 3.884  | 0         | 0.000                      | 0        | 0.000  | 2078                          | 3.884          |
| Raghurampur   | 0         | 0.000  | 0                         | 0.000  | 0         | 0.000                      | 874      | 1.634  | 874                           | 1.634          |
| Ramchandarpur                                       | 0         | 0.000  | 0                         | 0.000  | 0         | 0.000                      | 868      | 1.622  | 868                           | 1.622          |
| Saripur Urf Umarpur                                 | 0         | 0.000  | 0                         | 0.000  | 0         | 0.000                      | 269      | 0.503  | 269                           | 0.503          |
| Vairi Parawa  | 0         | 0.000  | 0                         | 0.000  | 0         | 0.000                      | 676      | 1.263  | 676                           | 1.263          |
| Vari  | 0         | 0.000  | 0                         | 0.000  | 1924      | 3.596                      | 0        | 0.000  | 1924                          | 3.596          |
| Veer Bhadra Patti                                   | 0         | 0.000  | 0                         | 0.000  | 1530      | 2.860                      | 1553     | 2.903  | 3083                          | 5.762          |
| Veerampur   | 0         | 0.000  | 2072                      | 3.873  | 0         | 0.000                      | 0        | 0.000  | 2072                          | 3.873          |
| Total   | 8037      | 15.021 | 17182                     | 32.113 | 17154     | 32.061                     | 17228    | 32.199 | 59601                         | <b>111.394</b> |
| <b>OUTLETS (for safe Disposal of Water)</b>         |           |        |                           |        |           |                            |          |        |                               |                |
| Nos   | 16        | 2.40   | 34                        | 5.100  | 34        | 5.100                      | 34       | 5.100  | 118                           | 17.700         |
| Amount @ Rs. 0.15 lac per Outlet                    | 2.40      |        | 5.10                      |        | 5.10      |                            | 5.10     |        | 17.70                         |                |



| WC Wise Planing of Peripheral Bund (PB) Under Project |             |             | Veerbhadrappatti, IWMP-IV |              | District-   | Bhadohi (St Ravidas Nagar) |             |              |              | (Phy. In rmt., Fin. In Rs.) |  |
|---|-------------|-------------|---------------------------|--------------|-------------|----------------------------|-------------|--------------|--------------|-----------------------------|--|
| NAME of WC  | IInd year   |             | IIIrd Year                |              | IVth Year   |                            | Vth Year    |              | Total        |                             |  |
|   | Phy.        | Fin.        | Phy.                      | Fin.         | Phy.        | Fin.                       | Phy.        | Fin.         | Phy.         | Fin.                        |  |
| Amilhara  | 640         | 1.196       | 0                         | 0.000        | 0           | 0.000                      | 0           | 0.000        | 640          | 1.196                       |  |
| Bhawri  | 0           | 0.000       | 2658                      | 4.968        | 0           | 0.000                      | 0           | 0.000        | 2658         | 4.968                       |  |
| Chak Kishundas  | 0           | 0.000       | 0                         | 0.000        | 1555        | 2.906                      | 0           | 0.000        | 1555         | 2.906                       |  |
| Dasharathpur  | 764         | 1.428       | 0                         | 0.000        | 0           | 0.000                      | 0           | 0.000        | 764          | 1.428                       |  |
| Ghatampur   | 0           | 0.000       | 0                         | 0.000        | 1064        | 1.989                      | 1689        | 3.157        | 2753         | 5.145                       |  |
| Jorai   | 488         | 0.912       | 0                         | 0.000        | 0           | 0.000                      | 0           | 0.000        | 488          | 0.912                       |  |
| Kalipur   | 173         | 0.323       | 0                         | 0.000        | 0           | 0.000                      | 0           | 0.000        | 173          | 0.323                       |  |
| Karigaon  | 0           | 0.000       | 0                         | 0.000        | 0           | 0.000                      | 1940        | 3.626        | 1940         | 3.626                       |  |
| Kasidaha  | 0           | 0.000       | 2299                      | 4.297        | 2391        | 4.469                      | 0           | 0.000        | 4690         | 8.766                       |  |
| Keshopur Sarpataha                                    | 1160        | 2.168       | 0                         | 0.000        | 0           | 0.000                      | 1634        | 3.054        | 2794         | 5.222                       |  |
| Malhaiya  | 0           | 0.000       | 312                       | 0.583        | 0           | 0.000                      | 0           | 0.000        | 312          | 0.583                       |  |
| Nagmanpur   | 0           | 0.000       | 1035                      | 1.934        | 0           | 0.000                      | 0           | 0.000        | 1035         | 1.934                       |  |
| Nathaipur   | 0           | 0.000       | 0                         | 0.000        | 466         | 0.871                      | 0           | 0.000        | 466          | 0.871                       |  |
| Raghurampur   | 0           | 0.000       | 0                         | 0.000        | 635         | 1.187                      | 0           | 0.000        | 635          | 1.187                       |  |
| Saripur Urf Umarpur                                   | 0           | 0.000       | 0                         | 0.000        | 0           | 0.000                      | 1117        | 2.088        | 1117         | 2.088                       |  |
| Vairi Parawa  | 0           | 0.000       | 584                       | 1.091        | 733         | 1.370                      | 489         | 0.914        | 1806         | 3.375                       |  |
| <b>Total</b>  | <b>3225</b> | <b>6.03</b> | <b>6888</b>               | <b>12.87</b> | <b>6844</b> | <b>12.79</b>               | <b>6869</b> | <b>12.84</b> | <b>23826</b> | <b>44.531</b>               |  |
| <b>OUTLETS (for safe Disposal of Water)</b>           |             |             |                           |              |             |                            |             |              |              |                             |  |
| <b>Nos</b>  | <b>6</b>    | <b>0.90</b> | <b>13</b>                 | <b>1.950</b> | <b>13</b>   | <b>1.950</b>               | <b>13</b>   | <b>1.950</b> | <b>45</b>    | <b>6.750</b>                |  |
| <b>Amount @ Rs. 0.15 lac per Outlet</b>               | <b>0.90</b> |             | <b>1.95</b>               |              | <b>1.95</b> |                            | <b>1.95</b> |              | <b>6.75</b>  |                             |  |

| Abstract of Expected Outcomes in the Project Area |  | Veerbhadrappatti, IWMP-IV |                    | District-                    | Bhadohi (St Ravidas Nagar) |
|---|--|---------------------------|--------------------|------------------------------|----------------------------|
| S. No.  | Item   | Unit                      | Pre-project Status | Expected Post-project Status | Remarks                    |
| 1   | 2  | 3                         | 4                  | 5                            | 6                          |
| 1   | Status of water table                                      |                           |                    |                              |                            |
| 1.1   | Open Well  | In mt                     |                    |                              |                            |
| 1.1.1   | Pre Mansoon  |                           | 6.5-7.5            | 6-7                          |                            |
| 1.1.2   | Post Mansoon   |                           | 5.5-6.5            | 5-6                          |                            |
| 1.2   | Bore Well  | In mt                     | 35-40              | 33-37                        |                            |
| 3   | Water Harvesting structures repaired/ rejuvenated          |                           |                    | 112                          |                            |
| 4   | Availability of water                                      | months.                   | 4-5                | 5-6                          |                            |
| 5   | Storage Capacity   | ham                       | N.A.               | 64.6061                      |                            |
| 6   | Area brought under Supplementary Irrigation in ha          |                           |                    |                              |                            |
| 6.1   | @ 5.0cm * 2 Irrigation/ha                                  | ha                        | -                  | 323.03                       |                            |
| 6.2   | @ 7.5cm * 2 Irrigation/ha                                  | ha                        | -                  | 215.35                       |                            |
| 7   | Availability of drinking water                             | ha                        | Sufficient         | Sufficient                   |                            |
| 8   | Increase in irrigation potential @ 50% of storage Capacity | ha                        | N.A.               | 32.30                        |                            |
| 9   | Area under agricultural crop                               | ham                       |                    |                              |                            |
| 9.1   | Area under single crop                                     | ha                        | 3289.06            | 2646.76                      |                            |
| 9.2   | Area under double crop                                     | ha                        | 1854.47            | 2553.12                      |                            |
| 9.3   | Area under multiple crop                                   | ha                        | 0.00               | 139.00                       |                            |
| 9.4   | Cropping Intensity   | %                         | 121.49             | 141.84                       |                            |
| 9.5   | B:C Ratio  |                           | 1.54               | 2.27                         |                            |
| 10  | Increase in area under Afforestation                       | ha                        | 263.03             | 47.05                        |                            |
| 11  | Increase in area under horticulture                        | ha                        | 48.18              | 43.44                        |                            |
| 12  | Increase in area under fodder                              | ha                        | 167.65             | 194.55                       |                            |
| 13  | Increase in area under vegetation                          | ha                        | 478.86             | 285.04                       |                            |
| 14  | Increase in milk production                                | in Ltr                    | 0.11               | 0.169                        |                            |
| 15  | Increase in no. of livelihoods                             | in no.                    | -                  | 955                          |                            |

| Abstract of Expected Outcomes in the Project Area |   | Veerbhadrapatti, IWMP-IV |                    | District-                    | Bhadohi (St Ravidas Nagar) |
|---|---|--------------------------|--------------------|------------------------------|----------------------------|
| S. No.  | Item  | Unit                     | Pre-project Status | Expected Post-project Status | Remarks                    |
| 15.1  | Increase in income                          | no.                      |                    |                              |                            |
| 15.2  | For Assetless                               | In Rs.                   | 17700              | 23000                        |                            |
| 16  | For Farmers                                 | In Rs.                   | 22600              | 29400                        |                            |
| 17  | Change in Migration Status                  | in Rs.                   | 18973              | 13281                        |                            |
| 18  | No. of SHGs                                 | no                       | 0                  | 191                          |                            |
| 19  | No. of SHGs Linkage                         | no.                      | 0                  | 191                          |                            |
| 20  | SHG Federations                             | no.                      | 0                  | 29                           |                            |
| 21  | Credit Institutions                         | no.                      |                    |                              |                            |
| 22  | Backward/Farward Linkage Established        | no.                      | 0                  | 29                           |                            |
| 23  | No. of Assett Created                       | no.                      | N.A.               | 112                          |                            |
| 24  | NPV of Net Benefit at 15% discounted Factor | In Rs.                   |                    | 38954128.28                  |                            |
| 25  | Actual Benefit @ 15% Discounted Value       |                          | -                  | 1.62                         |                            |
| 26  | IRR   | in %                     | -                  | 34.94                        |                            |

| <b>Mandays Generated</b>             |                                    |        |
|--------------------------------------|------------------------------------|--------|
| <b>SMC (Through Convergence)</b>     | Total Amount/174                   | 97135  |
| <b>Sub Total</b>                     |                                    | 97135  |
| <b>Through IWMP Fund :-</b>          |                                    |        |
| <b>Land Development</b>              | 60% of Total Amount /174           | 13346  |
| <b>WHS</b>                           | (Amount of Dressing + Sodding)/174 |        |
| <b>Sub Total</b>                     |                                    | 13346  |
| <b>Self Employment :-</b>            |                                    |        |
| <b>Through SHGs</b>                  | No. of SHG * 10 *150               | 286500 |
| <b>Through Micro Enterprises</b>     | No. of ME * 5 *180                 | 112500 |
| <b>Through use of Farm Machinery</b> | No. of Machine * 30                | 9030   |
| <b>Sub Total</b>                     |                                    | 408030 |
| <b>Total</b>                         |                                    | 518511 |

| CATEGORY WISE MANDAYS GENERATED in Nos. |        |        |        | No. of person employed |      |       |       |
|---|--------|--------|--------|------------------------|------|-------|-------|
| GEN                                     | SC     | Total  | WOMEN  | GEN                    | SC   | Total | WOMEN |
| 60%                                     | 40%    | 100%   | 35%    |                        |      |       |       |
| 58281                                   | 38854  | 97135  | 33997  | 583                    | 389  | 972   | 340   |
| 8007                                    | 5338   | 13345  | 4671   | 81                     | 54   | 135   | 47    |
| 0                                       | 0      | 0      | 0      | 0                      | 0    | 0     | 0     |
| 8007                                    | 5338   | 13345  | 4671   | 81                     | 54   | 135   | 47    |
|   |        |        |        |                        |      |       |       |
| 171900                                  | 114600 | 286500 | 100275 | 1146                   | 764  | 1910  | 1003  |
| 67500                                   | 45000  | 112500 | 39375  | 375                    | 250  | 625   | 394   |
| 5418                                    | 3612   | 9030   | 3160   | 181                    | 120  | 301   | 32    |
| 244818                                  | 163212 | 408030 | 142810 | 1702                   | 1134 | 2836  | 1429  |
| 311106                                  | 207404 | 518510 | 181478 | 2366                   | 1577 | 3943  | 1816  |

| Production, Productivity, Investment Cost, BC and Cropping Intensity of Major Crops under |                |                |                       |                             |                            |                             |                       |                     |                    |                |
|---|----------------|----------------|-----------------------|-----------------------------|----------------------------|-----------------------------|-----------------------|---------------------|--------------------|----------------|
| Veerbhadrappatti, IWMP-IV   |                |                |                       | District:                   | Bhadohi (St Ravidas Nagar) |                             | Net Cultivable Area : |                     | 5760.00 ha         |                |
| S.No.   | Particular     | Area ha.       | Productivity in q/ha. | Total Production in q (3*4) | Investment Cost/ha in Rs.  | Total Investment Cost (3*6) | Market Rate/q in Rs.  | Gross Return (5*8)  | Net Profit (9-7)   | BC Ratio (9/7) |
| 1   | 2              | 3              | 4                     | 5                           | 6                          | 7                           | 8                     | 9                   | 10                 | 11             |
| <b>Pre-project</b>  |                |                |                       |                             |                            |                             |                       |                     |                    |                |
| <b>A</b>  | <b>Khariff</b> |                |                       |                             |                            |                             |                       |                     |                    |                |
| 1   | Paddy          | 1389.00        | 16.00                 | 22224.00                    | 7000                       | 9723000                     | 1000                  | 22224000            | 12501000           | 1.29           |
| 2   | Jwar           | 145.00         | 5.25                  | 761.25                      | 3200                       | 464000                      | 1400                  | 1065750             | 601750             | 1.30           |
| 3   | Bajra          | 174.00         | 5.00                  | 870.00                      | 3000                       | 522000                      | 1400                  | 1218000             | 696000             | 1.33           |
| 4   | Maiz           | 116.00         | 9.00                  | 1044.00                     | 4500                       | 522000                      | 1100                  | 1148400             | 626400             | 1.20           |
| 5   | Arhar          | 376.00         | 3.25                  | 1222.00                     | 5000                       | 1880000                     | 4000                  | 4888000             | 3008000            | 1.60           |
| 6   | Urd/Moong      | 318.00         | 3.00                  | 954.00                      | 5000                       | 1590000                     | 4000                  | 3816000             | 2226000            | 1.40           |
| 7   | Chia           | 0.00           | 8.00                  | 0.00                        | 8000                       | 0                           | 7000                  | 0                   | 0                  | 0.00           |
| 8   | Vegetable      | 145.00         | 40.00                 | 5800.00                     | 8000                       | 1160000                     | 500                   | 2900000             | 1740000            | 1.50           |
| 9   | Fodder         | 87.00          | 150.00                | 13050.00                    | 6000                       | 522000                      | 100                   | 1305000             | 783000             | 1.50           |
| 10  | Others         | 145.00         | 7.75                  | 1123.75                     | 5000                       | 725000                      | 1500                  | 1685625             | 960625             | 1.33           |
| <b>Sub Total A</b>  |                | <b>2895</b>    |                       |                             |                            | <b>17108000.00</b>          |                       | <b>40250775.00</b>  | <b>23142775.00</b> | <b>1.35</b>    |
| <b>B</b>  | <b>Rabi</b>    |                |                       |                             |                            |                             |                       |                     |                    |                |
| 1   | Wheat          | 1694.00        | 16.25                 | 27527.50                    | 7000                       | 11858000                    | 1200                  | 33033000            | 21175000           | 1.79           |
| 2   | Gram           | 328.00         | 6.00                  | 1968.00                     | 3500                       | 1148000                     | 1400                  | 2755200             | 1607200            | 1.40           |
| 3   | Mustard        | 410.00         | 3.00                  | 1230.00                     | 2500                       | 1025000                     | 2200                  | 2706000             | 1681000            | 1.64           |
| 4   | Lentil         | 513.00         | 3.25                  | 1667.25                     | 4500                       | 2308500                     | 3500                  | 5835375             | 3526875            | 1.53           |
| 5   | Field pea      | 534.00         | 9.00                  | 4806.00                     | 5500                       | 2937000                     | 1500                  | 7209000             | 4272000            | 1.45           |
| 6   | Quinoa         | 0.00           | 0.00                  | 0.00                        | 8000                       | 0                           | 6000                  | 0                   | 0                  | 0.00           |
| 7   | Vegetable      | 287.00         | 45.00                 | 12915.00                    | 8000                       | 2296000                     | 500                   | 6457500             | 4161500            | 1.81           |
| 8   | Fodder         | 164.00         | 160.00                | 26240.00                    | 6000                       | 984000                      | 100                   | 2624000             | 1640000            | 1.67           |
| 9   | Others         | 173.00         | 8.00                  | 1384.00                     | 5000                       | 865000                      | 1500                  | 2076000             | 1211000            | 1.40           |
| <b>Sub Total B</b>  |                | <b>4103.00</b> |                       |                             |                            | <b>23421500.00</b>          |                       | <b>62696075.00</b>  | <b>39274575.00</b> | <b>1.68</b>    |
| <b>C</b>  | <b>Zaid</b>    | 0.00           | 0.00                  | 0.00                        | 0                          | 0                           | 0                     | 0                   | 0                  | 0.00           |
| <b>Gross Area</b>   |                | <b>6998.00</b> |                       |                             |                            | <b>40529500.00</b>          |                       | <b>125392150.00</b> | <b>62417350.00</b> | <b>1.54</b>    |
| <b>Cropping Intensity</b>   |                |                |                       | <b>121.49 %</b>             |                            |                             |                       |                     |                    |                |

| Production, Productivity, Investment Cost, BC and Cropping Intensity of Major Crops under |                |                |                       |                             |                            |                             |                       |                     |                     |                |
|---|----------------|----------------|-----------------------|-----------------------------|----------------------------|-----------------------------|-----------------------|---------------------|---------------------|----------------|
| Veerbhadrappatti, IWMP-IV   |                |                |                       | District:                   | Bhadoli (St Ravidas Nagar) |                             | Net Cultivable Area : |                     | 5760.00 ha          |                |
| S.No.   | Particular     | Area ha.       | Productivity in q/ha. | Total Production in q (3*4) | Investment Cost/ha in Rs.  | Total Investment Cost (3*6) | Market Rate/q in Rs.  | Gross Return (5*8)  | Net Profit (9-7)    | BC Ratio (9/7) |
| 1   | 2              | 3              | 4                     | 5                           | 6                          | 7                           | 8                     | 9                   | 10                  | 11             |
| <b>Post-project</b>   |                |                |                       |                             |                            |                             |                       |                     |                     |                |
| <b>A</b>  | <b>Khariff</b> |                |                       |                             |                            |                             |                       |                     |                     |                |
| 1   | Paddy          | 1242.00        | 20.50                 | 25461.00                    | 9000                       | 11178000                    | 1400                  | 35645400            | 24467400            | 2.19           |
| 2   | Jwar           | 247.00         | 5.25                  | 1296.75                     | 5000                       | 1235000                     | 1600                  | 2074800             | 839800              | 0.68           |
| 3   | Bajra          | 281.00         | 5.00                  | 1405.00                     | 5000                       | 1405000                     | 1600                  | 2248000             | 843000              | 0.60           |
| 4   | Maiz           | 178.00         | 14.50                 | 2581.00                     | 7500                       | 1335000                     | 1450                  | 3742450             | 2407450             | 1.80           |
| 5   | Arhar          | 442.00         | 5.75                  | 2541.50                     | 7000                       | 3094000                     | 4500                  | 11436750            | 8342750             | 2.70           |
| 6   | Urd/Moong      | 416.00         | 5.25                  | 2184.00                     | 7000                       | 2912000                     | 4800                  | 10483200            | 7571200             | 2.60           |
| 7   | Chia           | 17.00          | 8.00                  | 136.00                      | 8000                       | 136000                      | 7000                  | 952000              | 816000              | 6.00           |
| 8   | Vegetable      | 178.00         | 75.00                 | 13350.00                    | 10000                      | 1780000                     | 700                   | 9345000             | 7565000             | 4.25           |
| 9   | Fodder         | 110.00         | 230.00                | 25300.00                    | 9000                       | 990000                      | 120                   | 3036000             | 2046000             | 2.07           |
| 10  | Others         | 205.00         | 12.50                 | 2562.50                     | 7500                       | 1537500                     | 1700                  | 4356250             | 2818750             | 1.83           |
| <b>Sub Total A</b>  |                | <b>3316.00</b> |                       |                             |                            | <b>25602500.00</b>          |                       | <b>83319850.00</b>  | <b>57717350.00</b>  | <b>2.25</b>    |
| <b>B</b>  | <b>Rabi</b>    |                |                       |                             |                            |                             |                       |                     |                     |                |
| 1   | Wheat          | 1982.00        | 21.00                 | 41622.00                    | 9000                       | 17838000                    | 1600                  | 66595200            | 48757200            | 2.73           |
| 2   | Gram           | 387.00         | 10.00                 | 3870.00                     | 6000                       | 2322000                     | 1800                  | 6966000             | 4644000             | 2.00           |
| 3   | Mustard        | 459.00         | 5.75                  | 2639.25                     | 6500                       | 2983500                     | 3400                  | 8973450             | 5989950             | 2.01           |
| 4   | Lentil         | 532.00         | 5.25                  | 2793.00                     | 6000                       | 3192000                     | 3500                  | 9775500             | 6583500             | 2.06           |
| 5   | Field pea      | 634.00         | 14.00                 | 8876.00                     | 7000                       | 4438000                     | 1800                  | 15976800            | 11538800            | 2.60           |
| 6   | Quinoa         | 24.00          | 12.50                 | 300.00                      | 8000                       | 192000                      | 6000                  | 1800000             | 1608000             | 8.38           |
| 7   | Vegetable      | 290.00         | 75.00                 | 21750.00                    | 10000                      | 2900000                     | 500                   | 10875000            | 7975000             | 2.75           |
| 8   | Fodder         | 189.00         | 200.00                | 37800.00                    | 8000                       | 1512000                     | 140                   | 5292000             | 3780000             | 2.50           |
| 9   | Others         | 218.00         | 12.00                 | 2616.00                     | 7000                       | 1526000                     | 1700                  | 4447200             | 2921200             | 1.91           |
| <b>Sub Total B</b>  |                | <b>4715.00</b> |                       |                             |                            | <b>36903500.00</b>          |                       | <b>130701150.00</b> | <b>93797650.00</b>  | <b>2.54</b>    |
| <b>C</b>  | <b>Zaid</b>    | 139.00         | 9.00                  | 1251.00                     | 5000                       | 695000                      | 1800                  | 2251800             | 1556800             | 2.24           |
| <b>Gross Area</b>   |                | <b>8170.00</b> |                       |                             |                            | <b>63201000.00</b>          |                       | <b>132952950.00</b> | <b>153071800.00</b> | <b>2.42</b>    |
| <b>Cropping Intensity</b>   |                |                |                       | <b>141.84</b>               | <b>%</b>                   |                             |                       |                     |                     |                |

| Production, Productivity, Investment Cost, BC and Cropping Intensity of Major Crops under |         |              |           |                            |                       |            |         |
|---|---------|--------------|-----------|----------------------------|-----------------------|------------|---------|
| Veerbhadrapatti, IWMP-IV  |         |              | District: | Bhadoli (St Ravidas Nagar) | Net Cultivable Area : | 5760.00 ha |         |
| Over all BC   |         | Pre-project  | 1.54 : 1  |                            |                       |            |         |
|   |         | Post-project | 2.42 : 1  |                            |                       |            |         |
| Area Under Agriculture Use in ha  |         |              |           |                            |                       |            |         |
| Pre-Project Status  |         |              |           | Post-Project Status        |                       |            |         |
| Area under Single Crop  | 3289.06 | 1            | 3289.06   | Area under Single Crop     | 2646.76               | 1          | 2646.76 |
| Area under Double Crop  | 1854.47 | 2            | 3708.94   | Area under Double Crop     | 2553.12               | 2          | 5106.24 |
| Area under Multiple Crop  | 0.00    | 3            | 0.00      | Area under Multiple Crop   | 139.00                | 3          | 417.00  |
| Total :   |         |              | 6998.00   | Total :                    |                       |            | 8170.00 |
| Cropping Intensity %  |         |              | 121.49    | Cropping Intensity %       |                       |            | 141.84  |

| <b>Year wise Projected Benefit from Various Component under Project Area</b> |                         |  |  |                                  |                     |
|--|-------------------------|--|--|----------------------------------|---------------------|
| <b>Veerbhadrapatti, IWMP-IV</b>  |                         | <b>District- Bhadohi (St Ravidas Nagar)</b>    |  |                                  | <b>(Amt in Rs.)</b> |
| <b>Year</b>  | <b>Land Development</b> | <b>From Livelihood Activities of Assetless</b> | <b>From Livelihood Activities of Farmers</b> | <b>From Livestock Activities</b> | <b>Total</b>        |
| <b>1</b>   | 0.00                    | 0.00   | 0.00   | 0.00                             | 0.00                |
| <b>2</b>   | 0.00                    | 0.00   | 0.00   | 0.00                             | 0.00                |
| <b>3</b>   | 0.00                    | 2176823.00                                     | 17244130.00                                  | 5213539.00                       | 24634492.00         |
| <b>4</b>   | 0.00                    | 2902430.00                                     | 22992173.00                                  | 6951385.00                       | 32845988.00         |
| <b>5</b>   | 459510.00               | 3628038.00                                     | 28740216.00                                  | 8689231.00                       | 41516995.00         |
| <b>6</b>   | 2191480.00              | 4353646.00                                     | 34488259.00                                  | 10427077.00                      | 51460462.00         |
| <b>7</b>   | 6328960.00              | 5079253.00                                     | 40236302.00                                  | 12164923.00                      | 63809438.00         |
| <b>Total</b>   | 8979950.00              | 18140190.00                                    | 143701080.00                                 | 43446155.00                      | 214267375.00        |



| Income Projection for Assetless, Farmers and Livestock under the project for 7 years. |              |            |                 |  |                  |  |                 | Amt in Rs.       |
|---|--------------|------------|-----------------|--|------------------|--|-----------------|------------------|
| S.No.   | Year         | % Increase | Assetless       |  | Farmers          |  | Livestock       | Total Increase   |
|   |              |            | 18140190        |  | 143701080        |  | 43446154.5      | 205287425        |
| 1   | 1            | 0          | 0               |  | 0                |  | 0               | 0                |
| 2   | 2            | 0          | 0               |  | 0                |  | 0               | 0                |
| 3   | 3            | 12         | 2176823         |  | 17244130         |  | 5213539         | 24634492         |
| 4   | 4            | 16         | 2902430         |  | 22992173         |  | 6951385         | 32845988         |
| 5   | 5            | 20         | 3628038         |  | 28740216         |  | 8689231         | 41057485         |
| 6   | 6            | 24         | 4353646         |  | 34488259         |  | 10427077        | 49268982         |
| 7   | 7            | 28         | 5079253         |  | 40236302         |  | 12164923        | 57480478         |
|   | <b>Total</b> | <b>100</b> | <b>18140190</b> |  | <b>143701080</b> |  | <b>43446155</b> | <b>205287425</b> |

| Calculation of NPV of Net Benefit @ 15% of Discounted Value |              |             |            |              |               |              |                         |              |
|---|--------------|-------------|------------|--------------|---------------|--------------|-------------------------|--------------|
| Year  | Project Cost |             |            |              | Total Benefit | Net Benefit  | Discounted Factor @ 15% | NPV # 15%    |
|   | IWMP         | Convergence | Op. maint. | Total        |               |              |                         |              |
| 1   | 4147200      |             |            | 4147200.00   | 0.00          | -4147200     | 0.870                   | -3608064     |
| 2   | 9676800      | 4117923.80  |            | 13794723.80  | 0.00          | -13794723.80 | 0.756                   | -10428811.19 |
| 3   | 17280000     | 10185257.00 |            | 27465257.00  | 24634492.00   | -2830765.00  | 0.658                   | -1862643.37  |
| 4   | 17280000     | 7662082.20  |            | 24942082.20  | 32845988.00   | 7903905.80   | 0.572                   | 4521034.12   |
| 5   | 20736000     | 7863173.30  |            | 28599173.30  | 41516995.00   | 12917821.70  | 0.497                   | 6420157.38   |
| 6   | 0.00         |             | 2859917.00 | 2859917.00   | 51460462.00   | 48600545.00  | 0.432                   | 20995435.44  |
| 7   | 0.00         |             | 2859917.00 | 2859917.00   | 63809438.00   | 60949521.00  | 0.376                   | 22917019.90  |
|   | 69120000.00  | 29828436.30 | 5719834.00 | 104668270.30 | 214267375.00  | 109599104.70 |                         | 38954128.28  |

| Calculation of B : C Ratio |             |             |                         |                                    |                                       |
|----------------------------|-------------|-------------|-------------------------|------------------------------------|---------------------------------------|
| Year                       | Total Cost  | Benefit     | Discounted Factor @ 15% | Actual Cost @ 15% Discounted Value | Actual Benefit @ 15% Discounted Value |
| 1                          | 4147200.00  | 0.00        | 0.870                   | 3608064.00                         | 0.00                                  |
| 2                          | 13794723.80 | 0.00        | 0.756                   | 10428811.19                        | 0.00                                  |
| 3                          | 27465257.00 | 24634492.00 | 0.658                   | 18072139.11                        | 16209495.74                           |
| 4                          | 24942082.20 | 32845988.00 | 0.572                   | 14266871.02                        | 18787905.14                           |
| 5                          | 28599173.30 | 41516995.00 | 0.497                   | 14213789.13                        | 20633946.52                           |
| 6                          | 2859917.00  | 51460462.00 | 0.432                   | 1235484.14                         | 22230919.58                           |
| 7                          | 2859917.00  | 63809438.00 | 0.376                   | 1075328.79                         | 23992348.69                           |
|                            |             |             |                         | 62900487.38                        | 101854615.66                          |
|                            |             |             |                         | B : C                              | 1.62                                  |

| Calculation of IRR |              |             |                              |              |               |              |                         |              |                         |              |                         |             |                         |             |                         |             |                         |             |
|--------------------|--------------|-------------|------------------------------|--------------|---------------|--------------|-------------------------|--------------|-------------------------|--------------|-------------------------|-------------|-------------------------|-------------|-------------------------|-------------|-------------------------|-------------|
| Year               | Project Cost |             |                              |              | Total Benefit | Net Benefit  | Discounted Factor @ 12% | NPV @ 12%    | Discounted Factor @ 15% | NPV @ 15%    | Discounted Factor @ 20% | NPV @ 20%   | Discounted Factor @ 25% | NPV @ 25%   | Discounted Factor @ 30% | NPV @ 30%   | Discounted Factor @ 35% | NPV @ 35%   |
|                    | IWMP         | Covergence  | Operation & Maintenance Cost | Total        |               |              |                         |              |                         |              |                         |             |                         |             |                         |             |                         |             |
| 1                  | 4147200.00   | 0.00        | 0.00                         | 4147200.00   | 0.00          | -4147200.00  | 0.893                   | -3703449.60  | 0.870                   | -3608064.00  | 0.833                   | -3454617.60 | 0.800                   | -3317760.00 | 0.769                   | -2847952.74 | 0.741                   | -2673575.42 |
| 2                  | 9676800.00   | 4117923.80  | 0.00                         | 13794723.80  | 0.00          | -13794723.80 | 0.797                   | -10994394.87 | 0.756                   | -10428811.19 | 0.694                   | -9573538.32 | 0.640                   | -8828623.23 | 0.592                   | -6508681.76 | 0.549                   | -5725417.34 |
| 3                  | 17280000.00  | 10185257.00 | 0.00                         | 27465257.00  | 24634492.00   | -2830765.00  | 0.712                   | -2015504.68  | 0.658                   | -1862643.37  | 0.579                   | -1639012.94 | 0.512                   | -1449351.68 | 0.455                   | -917054.63  | 0.406                   | -756233.21  |
| 4                  | 17280000.00  | 7662082.20  | 0.00                         | 24942082.20  | 32845988.00   | 7903905.80   | 0.636                   | 5026884.09   | 0.572                   | 4521034.12   | 0.482                   | 3809682.60  | 0.410                   | 3240601.38  | 0.350                   | 1759409.43  | 0.301                   | 1360831.27  |
| 5                  | 20736000.00  | 7863173.30  | 0.00                         | 28599173.30  | 41516995.00   | 12917821.70  | 0.567                   | 7324404.90   | 0.497                   | 6420157.38   | 0.402                   | 5192964.32  | 0.328                   | 4237045.52  | 0.269                   | 1970264.92  | 0.233                   | 1495896.67  |
| 6                  | 0.00         | 0.00        | 2859917.00                   | 2859917.00   | 51460462.00   | 48600545.00  | 0.507                   | 24640476.32  | 0.432                   | 20995435.44  | 0.335                   | 16281182.58 | 0.262                   | 12733342.79 | 0.207                   | 5100578.60  | 0.165                   | 3464246.85  |
| 7                  | 0.00         | 0.00        | 2859917.00                   | 2859917.00   | 63809438.00   | 60949521.00  | 0.452                   | 27549183.49  | 0.376                   | 22917019.90  | 0.279                   | 17004916.36 | 0.210                   | 12799399.41 | 0.159                   | 4380320.18  | 0.122                   | 2795876.43  |
|                    | 69120000.00  | 29828436.30 | 5719834.00                   | 104668270.30 | 214267375.00  | 109599104.70 |                         | 47827599.65  |                         | 38954128.28  |                         | 27621577.00 |                         | 19414654.18 |                         | 2936883.99  |                         | -38374.76   |

$$\text{IRR} \% = 30 + \frac{19414654.18 - ((19414654.18 + (2936883.99)) * (35 - 30))}{30 - 35} = 34.94$$

## BANK ACCOUNTS & WATERSHED DEVELOPMENT FUND (WDF)

### Bank Accounts :-

Following Bank Accounts will be opened in the Bank and operated in the manner prescribed below :-

WCDC Account :- Jointly Operated by District Magistrate & BSA (PIA)

#### •P.I.A. Account :-

1. Joint S.B. Account in the name of PIA
2. It will be opened in the Government Recognized Bank.
3. It will be operated jointly by BSA & Accountant of P.I.A.

#### •Project Fund Account of WC :-

1. Joint S.B. Account in the name of Watershed Project for the Watershed Fund received from the PIA
2. It will be opened in the local Bank Branch
3. It will be operated jointly by

I) Secretary

- WC

II) Nominated Member

- WDT

Structure of Watershed Committee (WC) :-

|                                 | Category | Members |
|---------------------------------|----------|---------|
| •Chairman                       | :        | 1       |
| •Secretary                      | :        | 1       |
| •Representing User Group        | :        | 2-3     |
| 1. Representing Self Help Group | :        | 2-3     |
| 2. Representing Women           | :        | 1       |
| 3. Representing SC              | :        | 1       |
| 4. Representing Landless        | :        | 1       |
| 5. Representing WDT             | :        | 1       |
| Total No. of Members            | :        | 10-12   |

Office Bearer of WC :-

1. Chairman

Secretary

#### •WDF Account :-

### Opening of Watershed Development Fund Accounts :-

Under the project Area for the implementation of programme a separate Watershed Development Fund Account will be opened and maintained as per the IWMP Guidelines.

Following activities will be taken for mobilizing the beneficiaries contribution –

- Briefing the beneficiaries about the purpose, utility and rate of contribution.

- Informing the beneficiaries about the implications of non-payment of contribution.
- Motivating beneficiaries for making contribution.
- Collecting and depositing the contribution in the Watershed Development Fund.
- WDT & WC will be responsible for obtaining the contribution.

**Utilization of WDF –**

1. Watershed Development Fund shall be in operation only after the project period.

- It will be operated jointly by the President of the Gram Panchayat and any member from the SHG nominated by the Gram Sabha.
- This fund should be utilised only with the approval of watershed committee for the maintenance and development of Community Assets, CPR and administrative cost if watershed secretary will continue after the project period with the approval of WC.
- No money shall be withdrawn during the project period.
- Watershed Project Fund should not be used for individual work.

**WATERSHED DEVELOPMENT FUND (WDF)**

1. One of the mandatory conditions for selection of villages for watershed projects is Farmer's contribution towards the Watershed Development Fund (WDF). The contributions to WDF shall be a minimum 10% of the cost of NRM works executed on private lands only. However, in case of SC, small and marginal farmers, the minimum contribution shall be 5% of the cost of NRM works executed on their lands.

2. For other cost intensive farming system activities such as Aquaculture, Horticulture, Agro-forestry, Animal Husbandry etc on private land directly benefiting the individual farmers, the contribution of farmers will be 20% for General category and 10% for SC & ST beneficiaries.

3. These contributions would be acceptable either in cash at the time of execution of works or voluntary labour. A sum equivalent to the monetary value of the voluntary labour would be transferred from the watershed project account to the WDF bank account that will be distinct from the Watershed Committee (WC) bank account. User charges, sales proceeds and disposal amounts of intermediate usufruct rights shall also be deposited in the WDF bank account.

4. Income earned from assets created under the project on common property resources shall also be credited to WDF.

5. The Secretary, Watershed Committee (WC) shall maintain a completely separate account of the income and expenditure of the WDF. Rules for operation of the fund should be prepared by the Watershed Committee (WC) and ratified by the Gram Sabha. The WDF bank account should be operated by the President of the Gram Panchayat and any member from the SHG nominated by the Gram Sabha. Alternatively, the guidelines for the management and utilization of the WDF may be evolved by the concerned Nodal Ministry.

6. After completion of Phase II, at least 50% of the WDF funds shall be reserved for maintenance of assets created on community land or for common use under the project. Works taken up on private land shall not be eligible for repair/maintenance out of this Fund. The remaining money may be used as a revolving fund to advance loans to the villagers of the project area who have contributed to the fund. Individuals as well as charitable institutions should be encouraged to contribute generously to this Fund.

**User Charges -**

The Gram Sabha through the Watershed Committee (WC) shall put in place mechanism for collecting user charges. No charge will be taken from landless, destitute or disabled / widow headed house holds for work done on private or public land. The user charges collected shall be credited to the WDF for maintenance of assets created during the project.

**Watershed Development Fund**

One of the mandatory conditions for IWMP projects is people's contribution towards the Watershed Development Fund (WDF). The contributions to WDF shall be a minimum 10% of the cost of NRM works executed on private lands only. However, in case of SC/ST, small and marginal farmers, the minimum contribution shall be 5% of the cost of NRM works executed on their lands. However, for other cost intensive farming system activities such as Aquaculture, Horticulture, Agro-forestry, Animal Husbandry etc on private land directly benefiting the individual farmers, the contribution of farmers will be 20% for General category and 10% for SC & ST beneficiaries and the remaining cost of the activities i.e. 80% for the General and 90% for SC/ST category will come from the project funds subject to a maximum limit of an amount equal to double of the standard unit cost norm for Watershed Development Project.

These contributions would be acceptable either in cash at the time of execution of works or voluntary labour. A sum equivalent to the monetary value of the voluntary labour would be transferred from the watershed project account to the WDF bank account that will be distinct from the Watershed Committee (WC) bank account. User charges, sales proceeds and disposal amounts of intermediate usufruct rights shall also be deposited in the WDF bank account. Common Guidelines for Watershed Development Projects Income earned from assets created under the project on common property resources shall also be credited to WDF.

The Secretary, Watershed Committee (WC) shall maintain a completely separate account of the income and expenditure of the WDF. Rules for operation of the fund should be prepared by the Watershed Committee (WC) and ratified by the Gram Sabha. The WDF bank account should be operated by the President of the Gram Panchayat and any member from the SHG nominated by the Gram Sabha. Alternatively, the guidelines for the management and utilization of the WDF may be evolved by the concerned Nodal Ministry.

After completion of Phase II, at least 50% of the WDF funds shall be reserved for maintenance of assets created on community land or for common use under the project. Works taken up on private land shall not be eligible for repair/maintenance out of this Fund. The remaining money may be used as a revolving fund to advance loans to the villagers of the project area who have contributed to the fund. Individuals as well as charitable institutions should be encouraged to contribute generously to this Fund.

**Details of WDF Collected Under The Project of Nagla Dhir, IWMP-IV, District-Firozabad**

| <b>Component</b>   | <b>Category</b>                                | <b>Rate</b> | <b>Amount in Lakhs</b> |
|--|--|-------------|------------------------|
| <b>NRM Works Amount on Land Development only</b>   | <b>SC/ST SC/ST, small and marginal farmers</b> | <b>5%</b>   | <b>1.3546</b>          |
|  | <b>General</b>                                 | <b>10%</b>  | <b>1.1611</b>          |
| <b>SMC Wok Through Convergence</b>   | <b>-</b>                                       | <b>-</b>    | <b>-</b>               |
| <b>Farming System</b>  | <b>SC/ST</b>                                   | <b>10%</b>  | <b>2.7648</b>          |
|  | <b>General</b>                                 | <b>20%</b>  | <b>8.2943</b>          |
| <b>User Charges as applicable on WHS Work fixed by user group on the basis of mutual concent for providing Supplementary Irrigation.</b> |  | <b>-</b>    | <b>-</b>               |
| <b>Total :</b>   |  |             | <b>13.5747</b>         |

## List of Records/Registers to be maintained at different levels

### WCDC:

1. Cheque book register
2. Grants received from Centre/State
3. Grants Distribution Register
4. UCs register for UCs received from PIA/watershed committees
5. Activities wise Physical and Financial Progress Details
6. Technical Sanction Register
7. Administrative Sanction Register
8. Bank Reconciliation statement register
9. Asset Register- Dead-stock Register
10. Meeting Register
11. Training Register
12. Ledger
13. Payments Book
14. Visitor's Book

### PIA Level

1. Register for grants received from states
2. UCs register for UCs to be sent to WCDC
3. Bank pass book/ cheque Book Register
4. Bank Reconciliation statement register
5. UCs register for UCs received from different watershed committees
6. Physical and financial progress report
7. Asset Register- Dead Stock Register
8. Training Register
9. Material Book (EPA)
10. Ledger
11. Payment Book

### Watershed Committee Level

1. Cash book
2. Contingency bill register
3. Voucher register
4. Bank Pass Book Register
5. Bank Reconciliation statement- register
6. Advances/Adjustment register
7. Bank cheque book register
8. Asset Register- dead stock Register
9. Assets Created Register
10. Income register (from watershed assets)
11. WDF Account Register
12. Seed Money Register
13. Register showing physical and financial progress
14. Training Register
15. Technical Sanction Register
16. Administrative Sanction Register
17. Meeting Register (Resolution Book)
18. Material Book Register
19. Stock Register
20. Receipt Book
21. Voucher Book
22. Ledger
23. Account Ledger
24. Bill Book
25. Members' Pass Book Register
26. Attendance Register (for Labour)
27. Payments Register
28. Works wise Expenditure Register
29. Visitor's Book

### SHGs:

1. Meeting Register
2. Fund received Register
3. Bank Pass Book Register
4. Internal Lending/Loan Register
5. Savings Book Register
6. Seed Money Distribution & Recovery Register
7. Training Register
8. Composit Loan/Grant-in-aid Register

**OR Any other Records/Register prescribed by the SLNA/DoLR from time to time**

### Activity Calendar for Various Component Under IWMP Projects.

| Quarter/Month-->                                 | Q1    |     |      | Q2   |     |     | Q3  |     |     | Q4  |     |     |
|--|-------|-----|------|------|-----|-----|-----|-----|-----|-----|-----|-----|
|  | April | May | June | July | Aug | Sep | Oct | Nov | Dec | Jan | Feb | Mar |
| <b>Components</b>                                |       |     |      |      |     |     |     |     |     |     |     |     |
| <b>Capacity Building</b>                         |       |     |      | x    |     |     |     | x   |     |     |     | x   |
| <b>Production System &amp; Micro Enterprises</b> | x     |     |      |      |     | x   |     |     |     | x   |     |     |
| <b>Soil &amp; Moisture Conservation</b>          |       |     |      | x    |     |     |     |     | x   | x   |     |     |
| <b>Land Development</b>                          |       |     |      |      |     | x   |     |     |     |     |     |     |
| <b>Water harvesting Structure</b>                |       |     |      | x    |     |     | x   |     |     | x   |     |     |
| <b>Livelihood Activities</b>                     |       |     |      |      |     |     |     |     |     |     |     |     |

| <b>ABRIVIATION</b> |  |             |                                       |
|--------------------|--|-------------|---------------------------------------|
| <b>AAP</b>         | Annual Action Plan   | <b>PB</b>   | Peripheral Bund                       |
| <b>BPL</b>         | Below Power Line   | <b>PCA</b>  | Project Completion Report             |
| <b>CB</b>          | Capacity Building  | <b>PIA</b>  | Project Implementing Agency           |
| <b>CB</b>          | Contour Bund   | <b>PPP</b>  | Public Private Partnership            |
| <b>CBO</b>         | Community Based Organization                                 | <b>PRA</b>  | Participatory Rural Appraisal         |
| <b>CPR</b>         | Common Property Resources                                    | <b>PSA</b>  | Participatory Situation Analysis      |
| <b>DoLR</b>        | Department of Land Resources                                 | <b>PSME</b> | Production System and Microenterprise |
| <b>DRDA</b>        | District Rural Development Agency                            | <b>SHG</b>  | Self Help Group                       |
| <b>ECD</b>         | Earthen Check Dam  | <b>SLNA</b> | State Level Nodal Agency              |
| <b>EPA</b>         | Entry Point Activity   | <b>SMC</b>  | Soil and Moisture Conservation        |
| <b>FGD</b>         | Focus Group Discussion                                       | <b>SRI</b>  | System of Rice Intensification        |
| <b>FPO</b>         | Farmer's Producer Organization                               | <b>SWI</b>  | System of Wheat Intensification       |
| <b>GP</b>          | Gram Panchayat   | <b>UG</b>   | User's Group                          |
| <b>IWMP</b>        | Integrated Watershed Management Programme                    | <b>UMMB</b> | Urea Mineral Mixture Block            |
| <b>MB</b>          | Marginal Bund  | <b>WC</b>   | Watershed Committee                   |
| <b>MCD</b>         | Masonry Check Dam  | <b>WCDC</b> | Watershed Cum Data Centre             |
| <b>MGNREGA</b>     | Mahatma Gandhi National Rural Employment Guarantee Programme | <b>WDF</b>  | Watershed Development Fund            |
| <b>NHM</b>         | National Horticulture Mission                                | <b>WDT</b>  | Watershed Development Team            |
| <b>NRLM</b>        | National Rural Livelihood Mission                            | <b>WDW</b>  | Watershed Development Work            |
| <b>NRM</b>         | Natural Resource Management                                  | <b>WHS</b>  | Water Harvesting Structure            |



THEMATIC MAPS

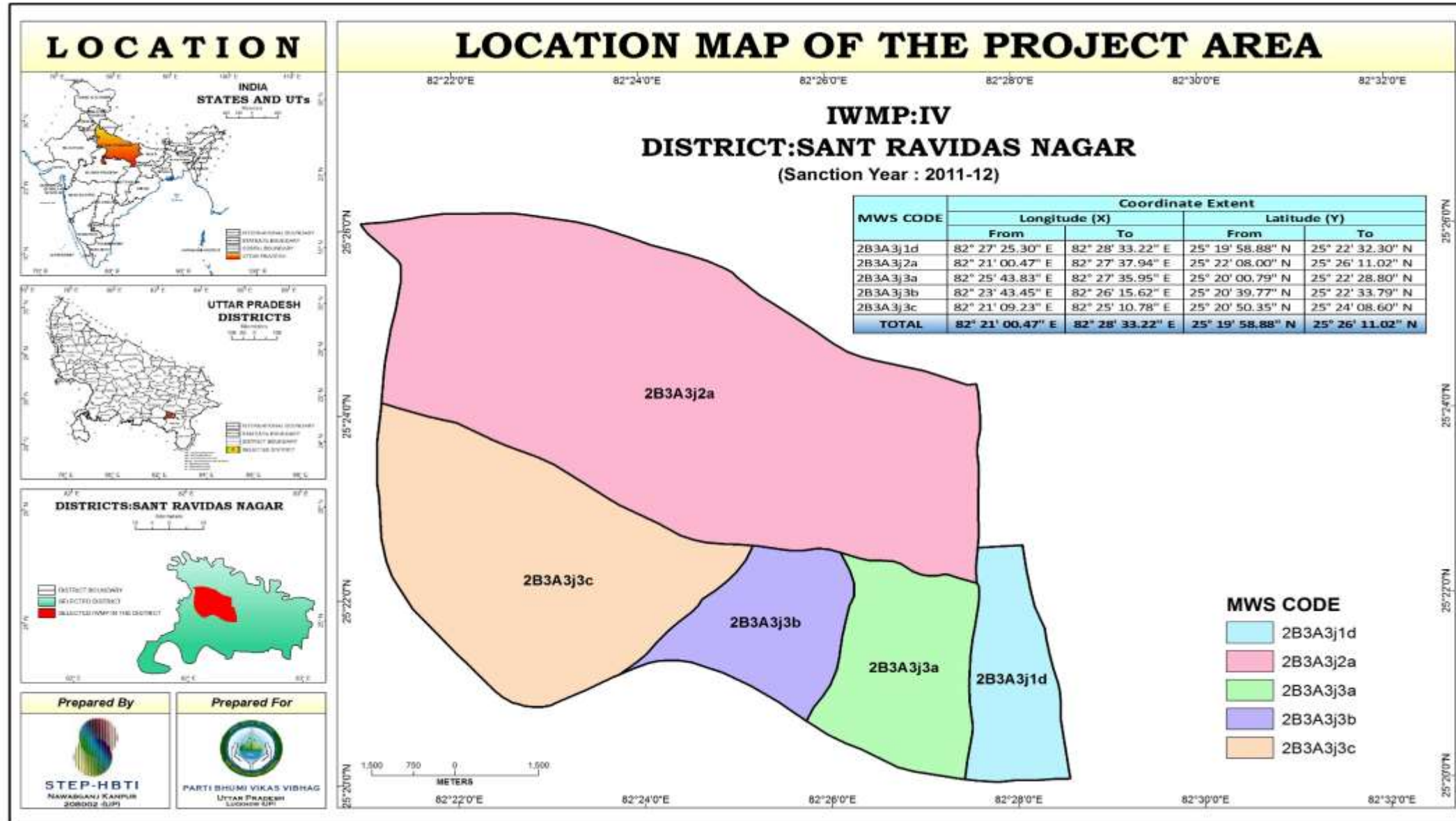

THEMATIC MAPS

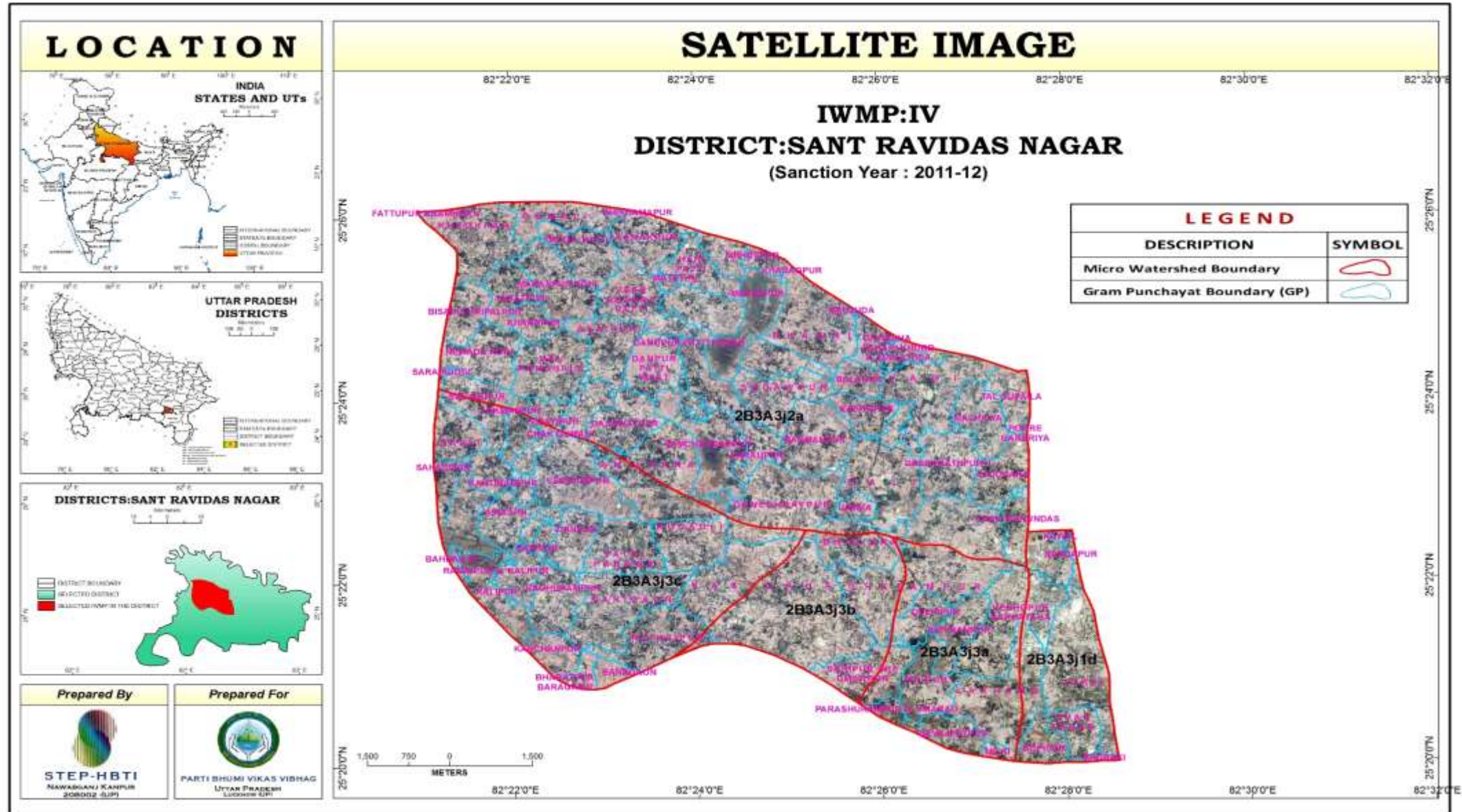



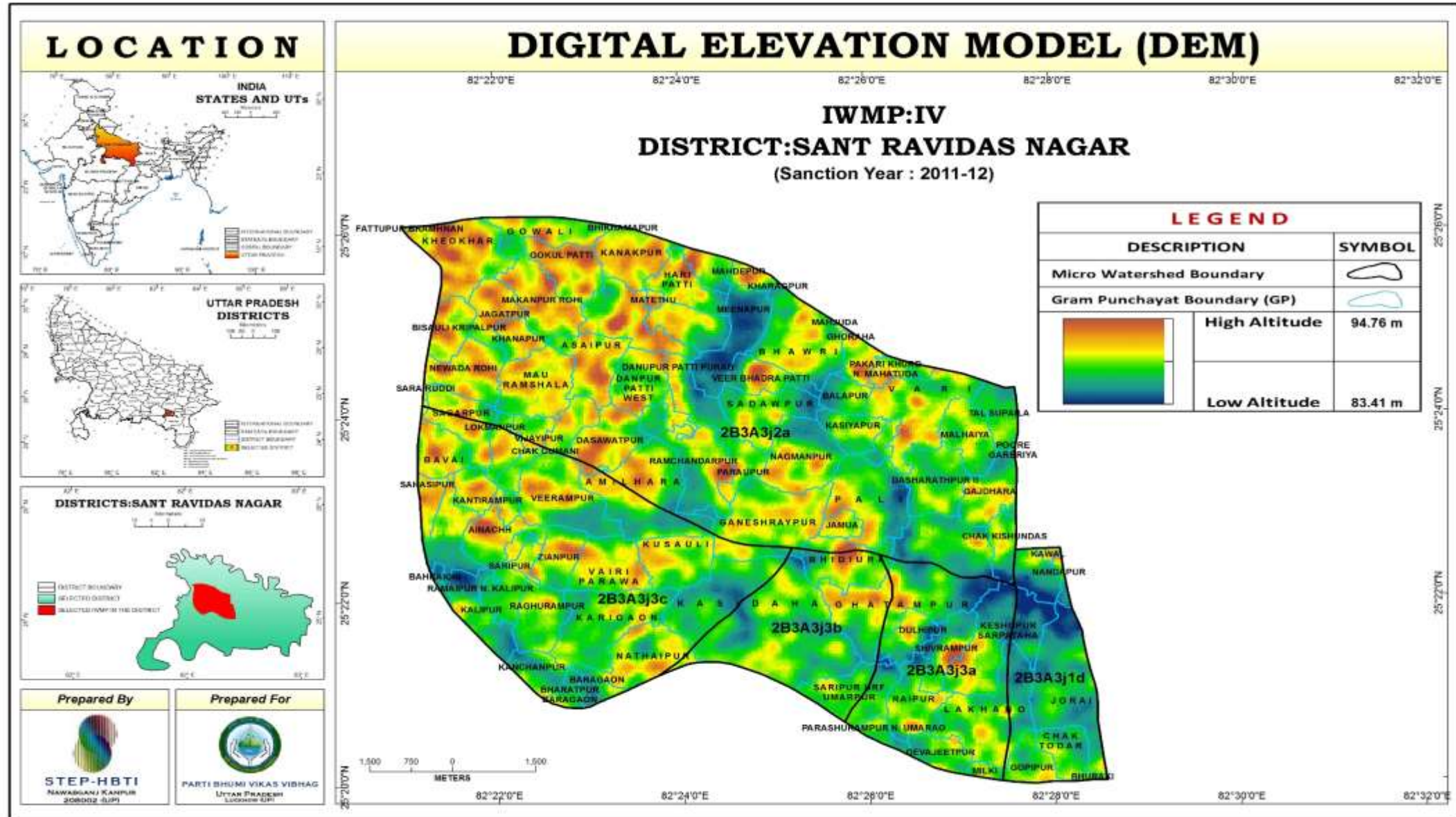

THEMATIC MAPS

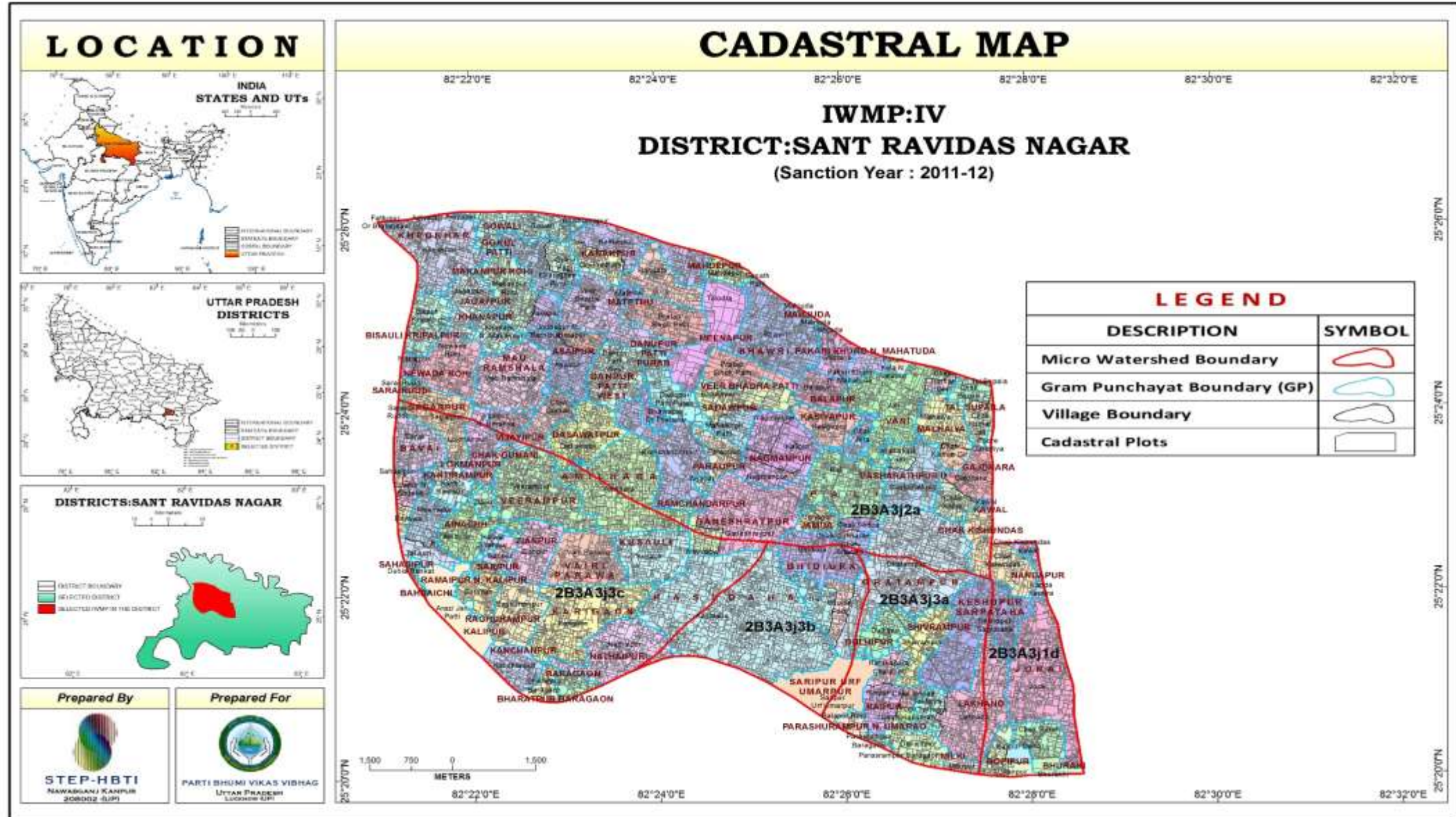



THEMATIC MAPS

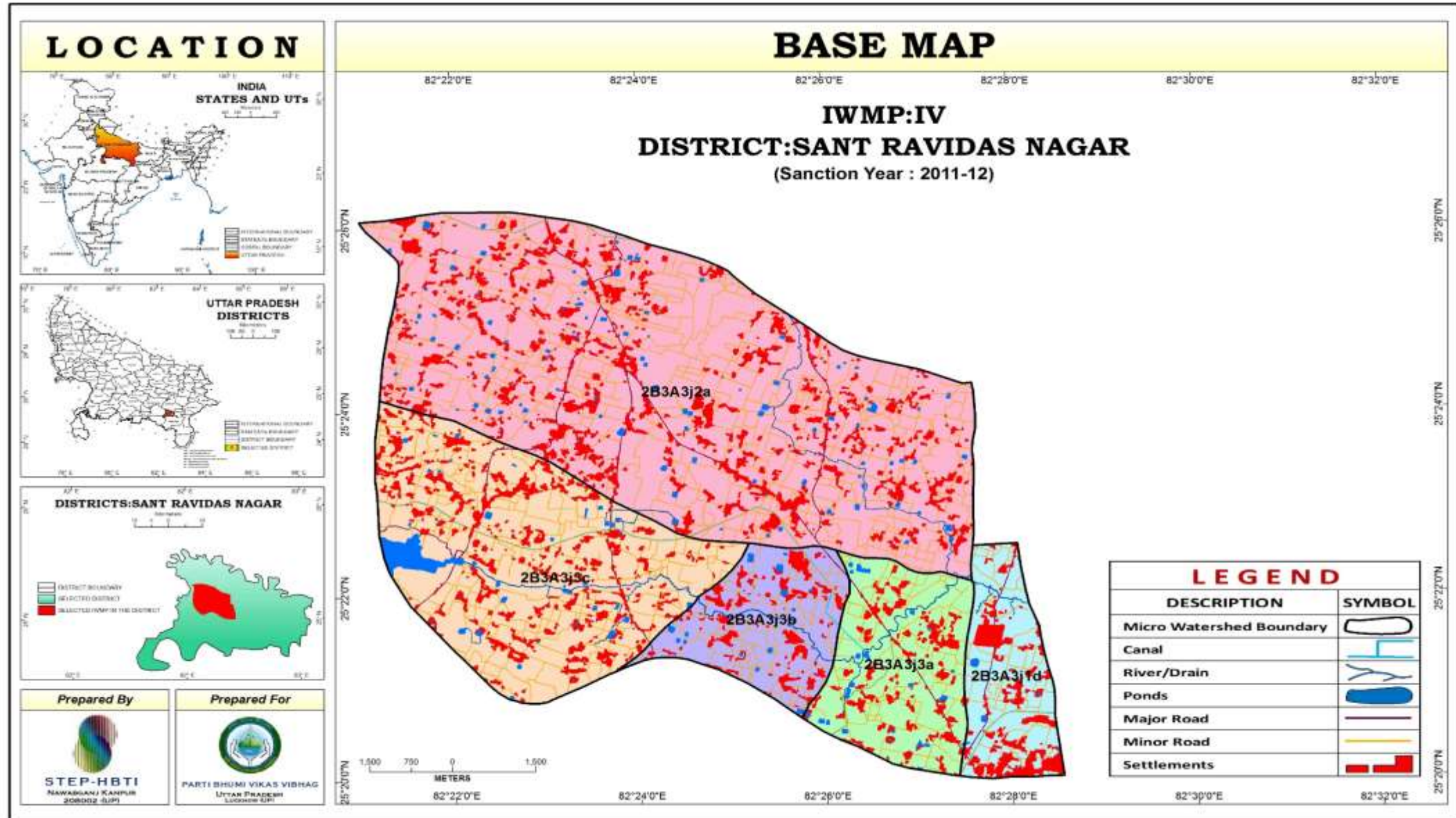

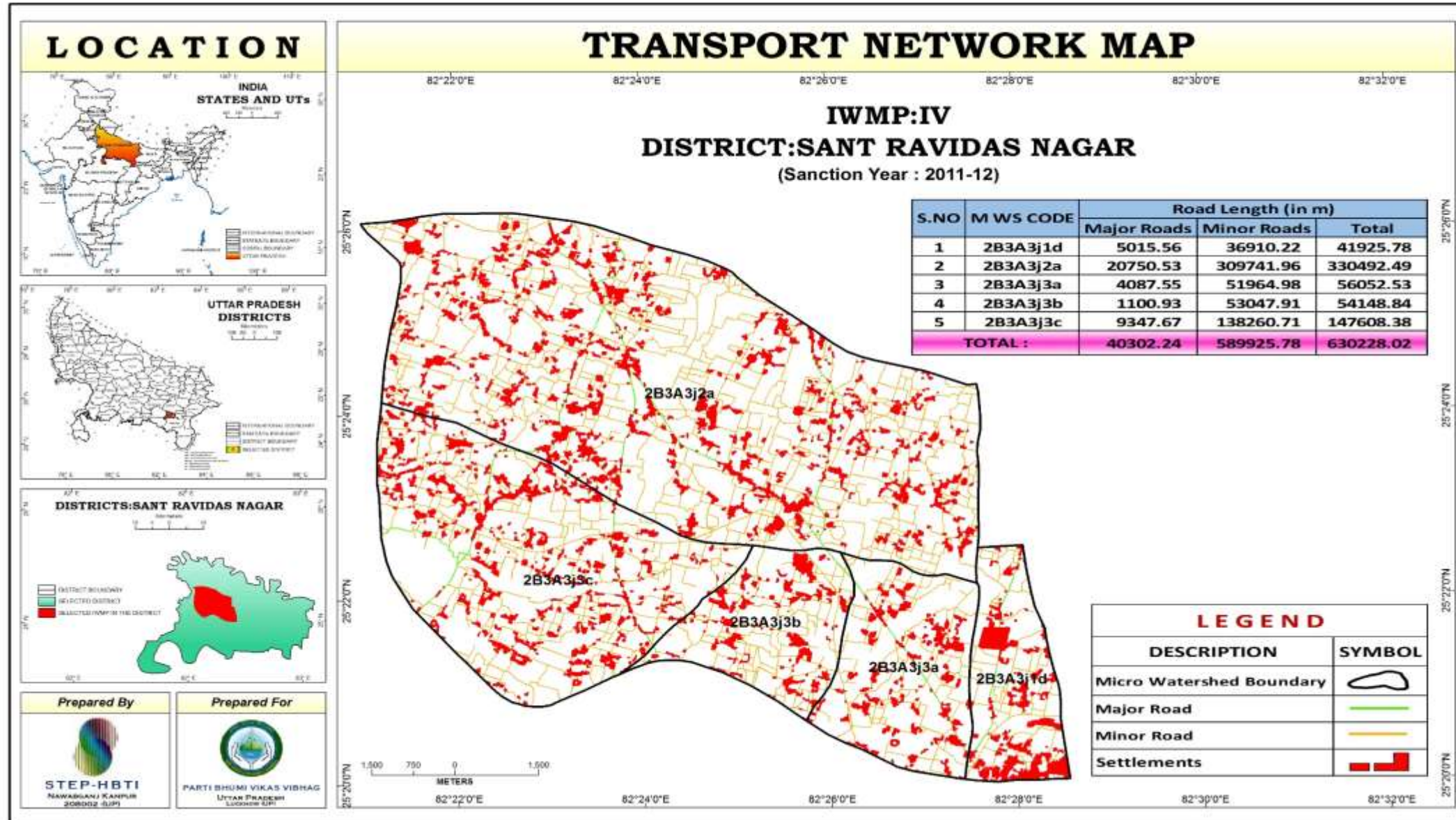



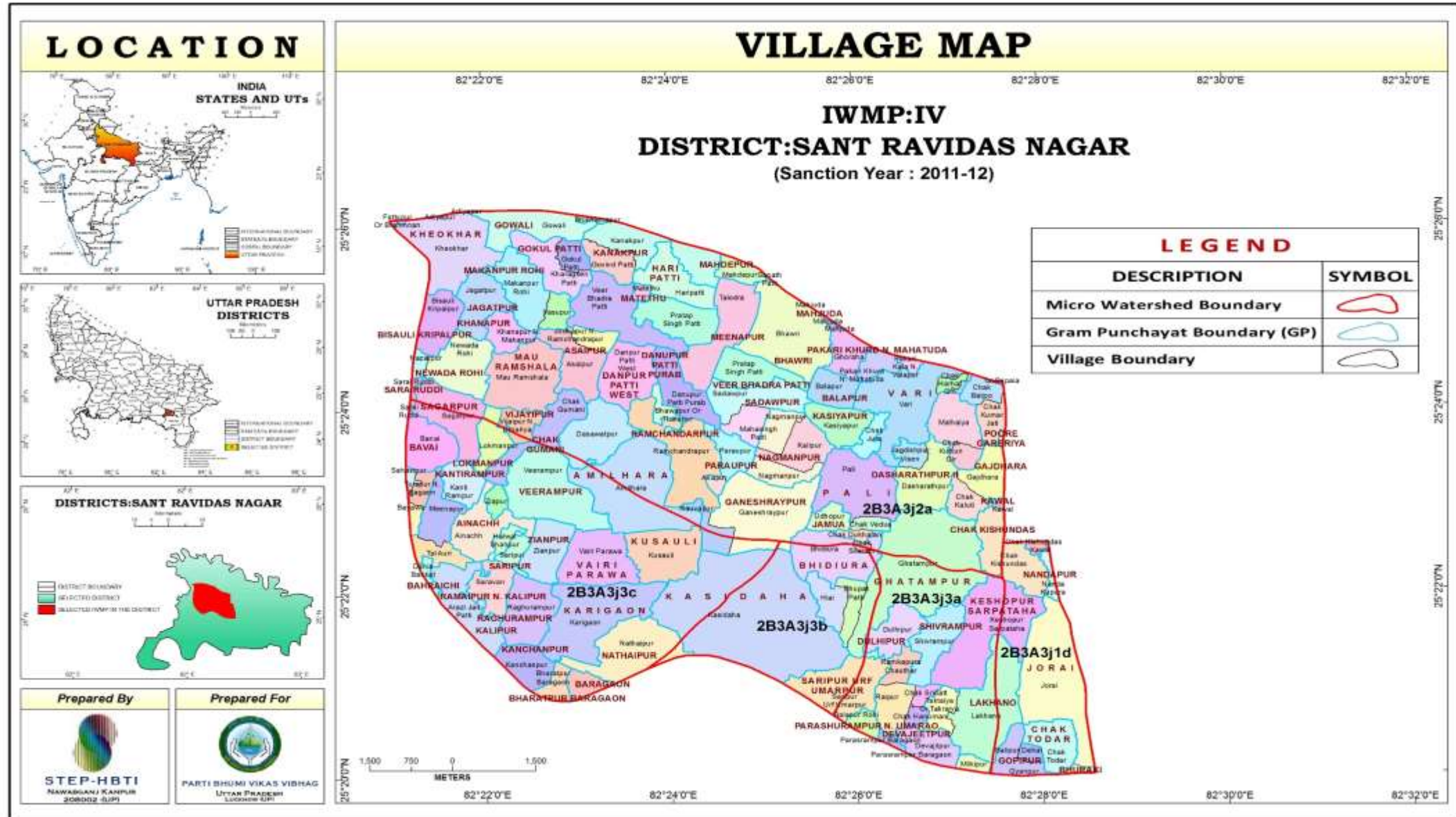

THEMATIC MAPS

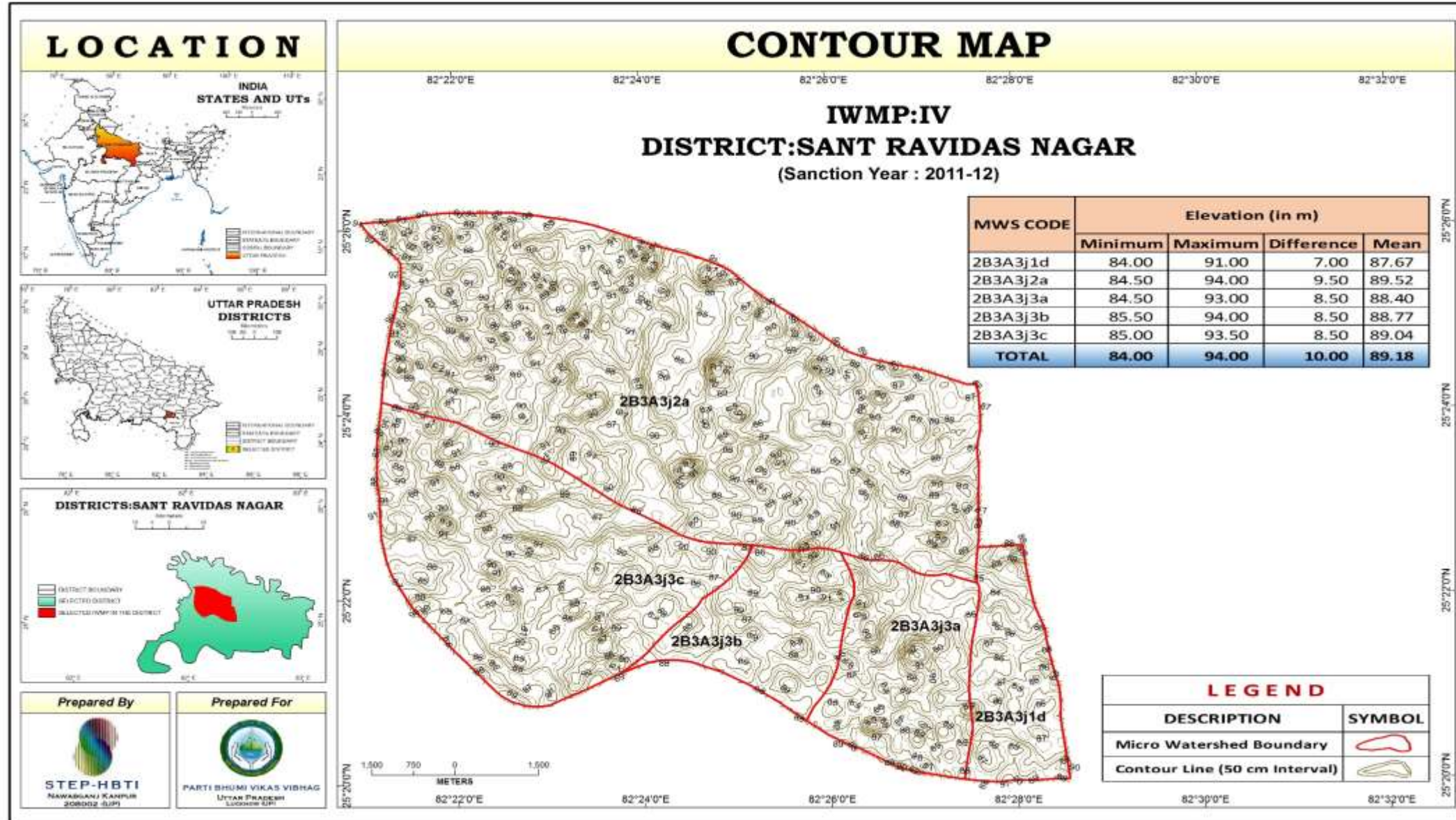



THEMATIC MAPS

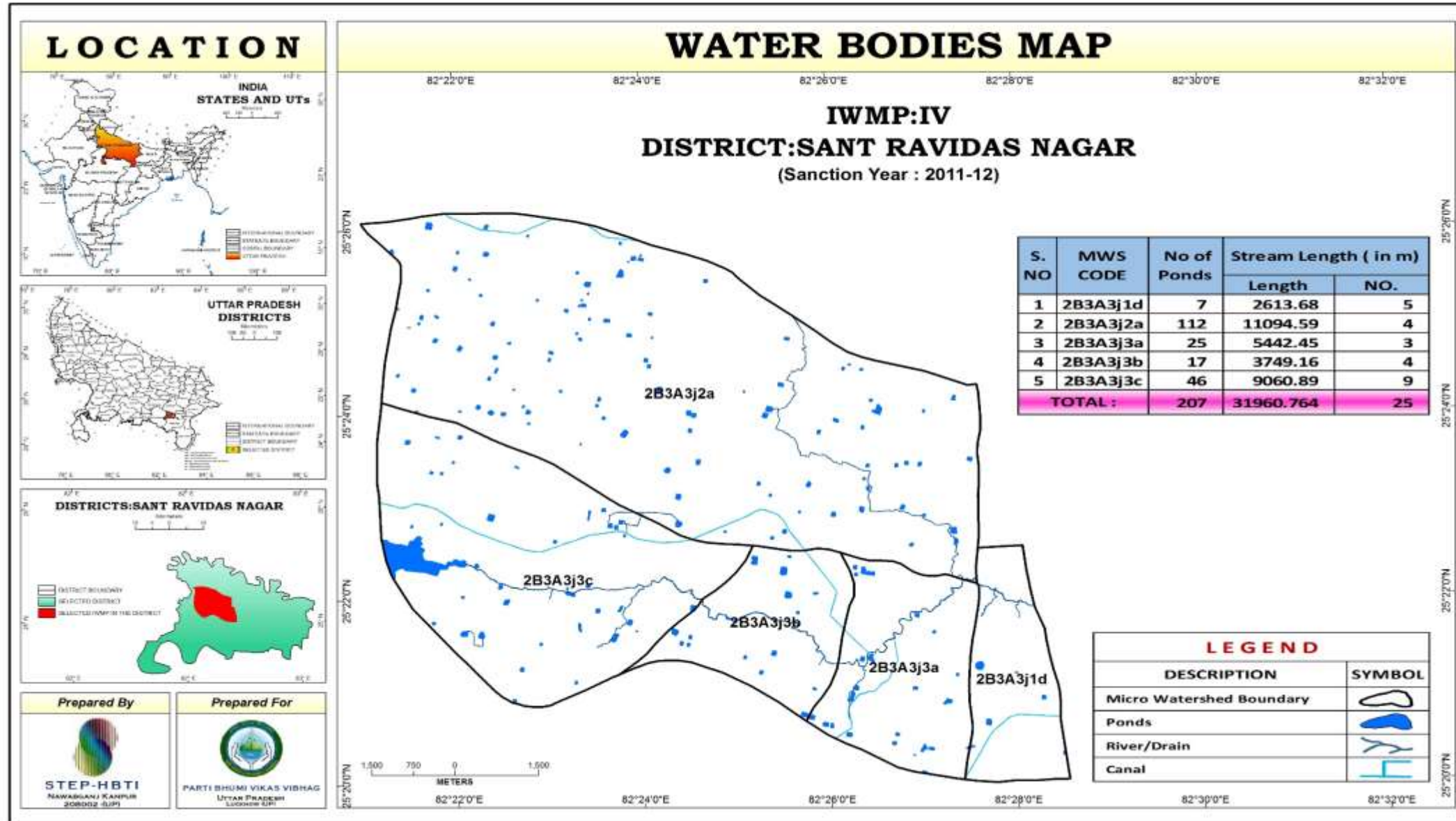

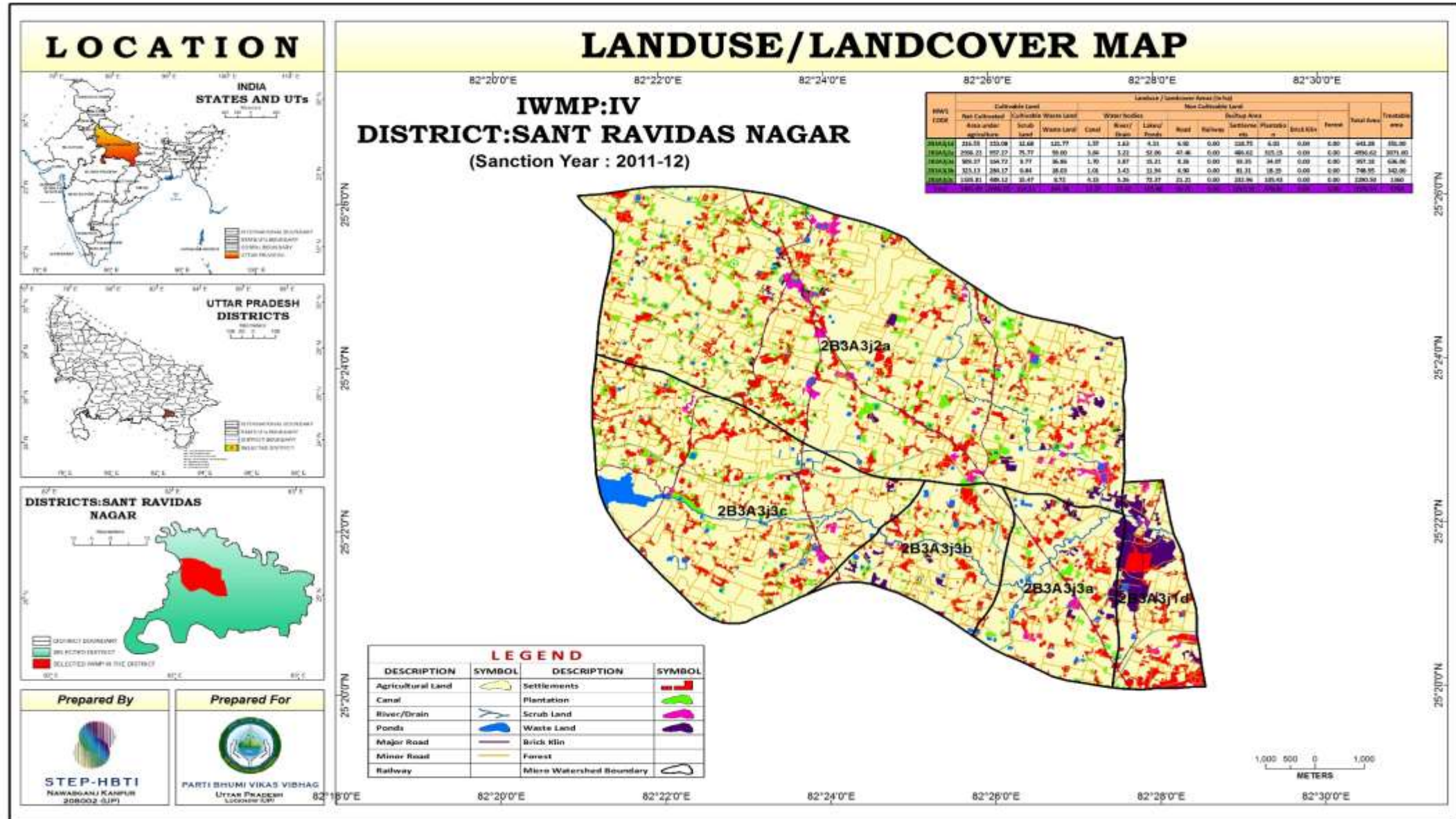



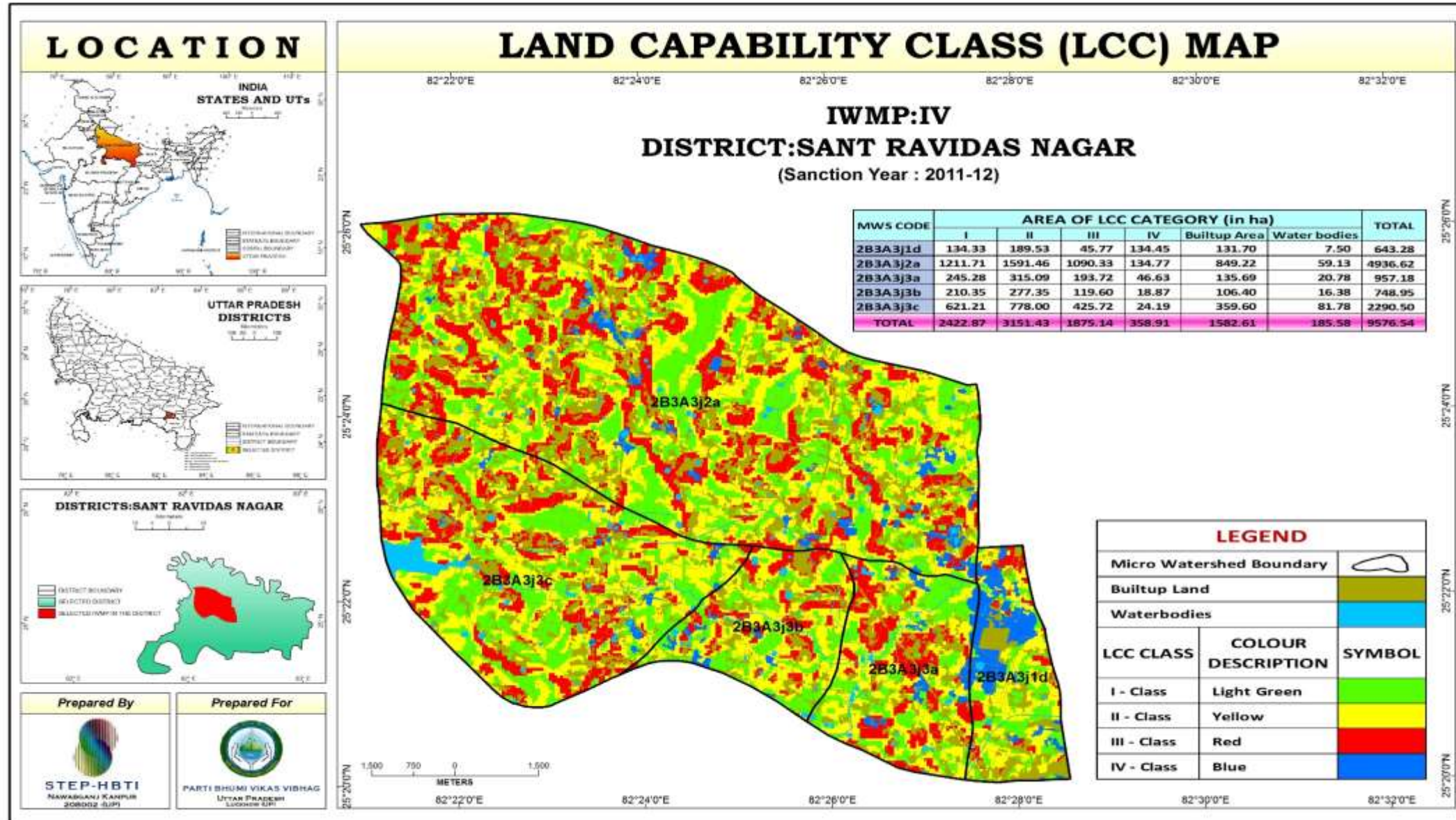



THEMATIC MAPS

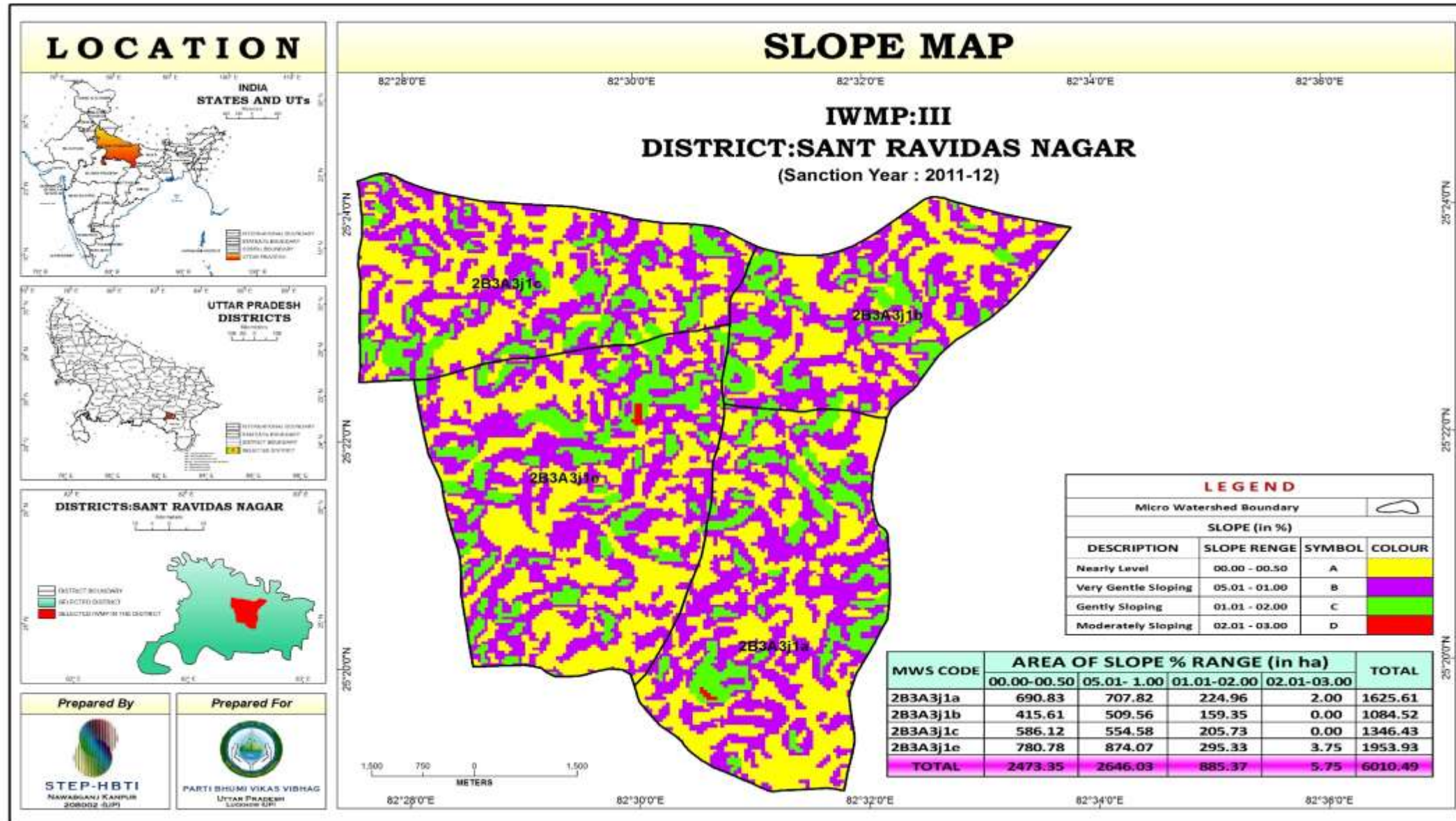

THEMATIC MAPS

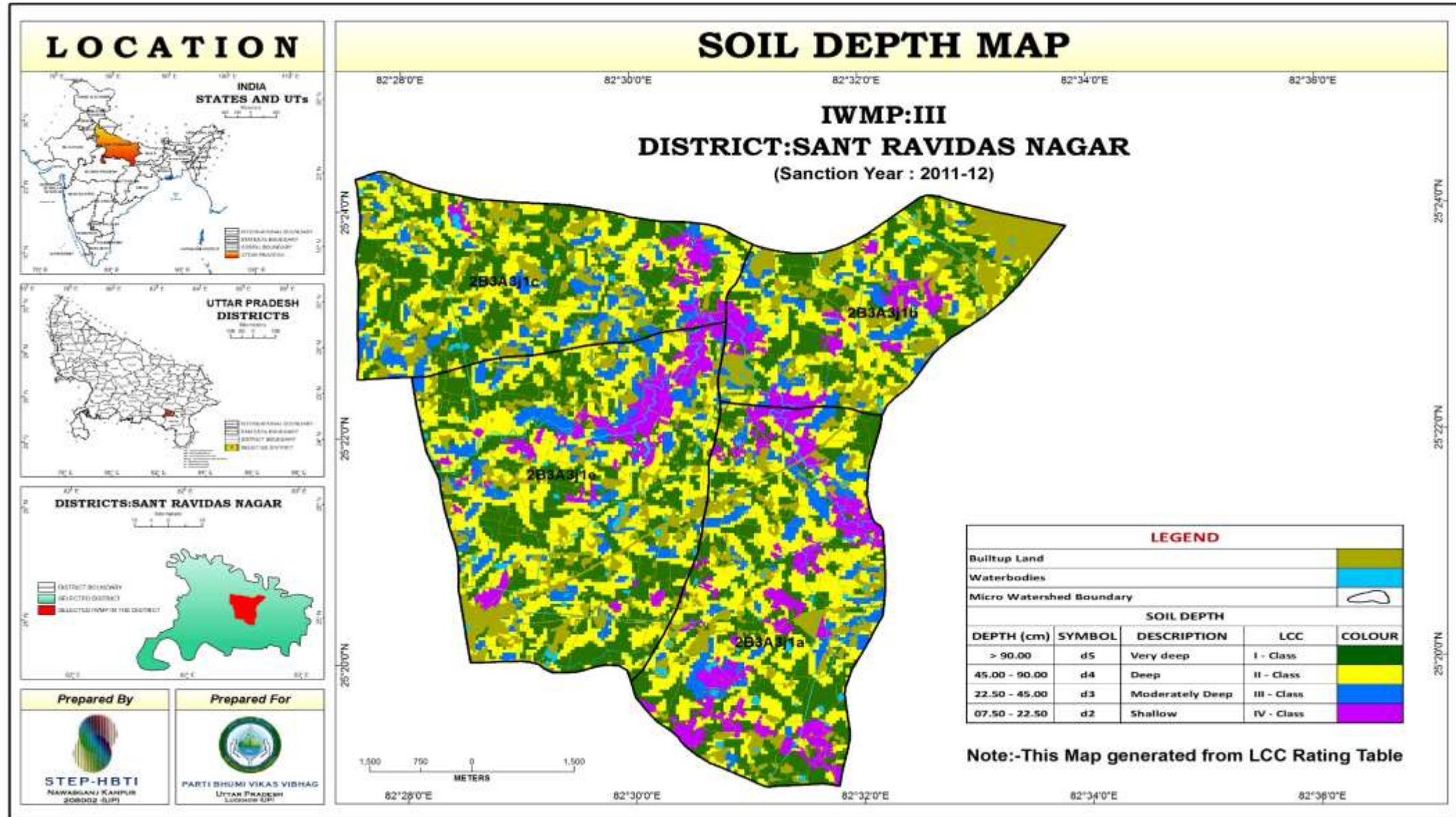



THEMATIC MAPS

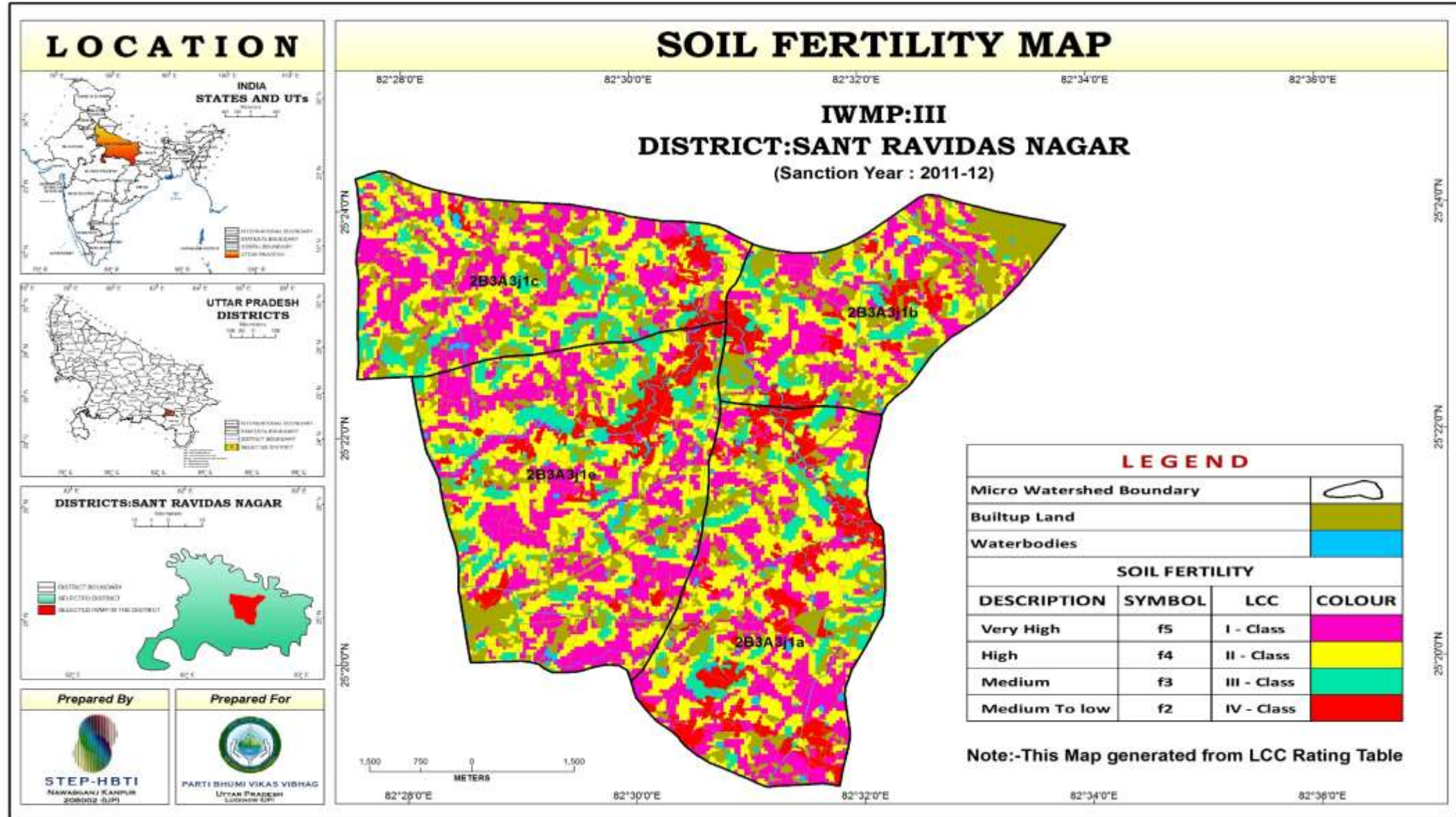

THEMATIC MAPS

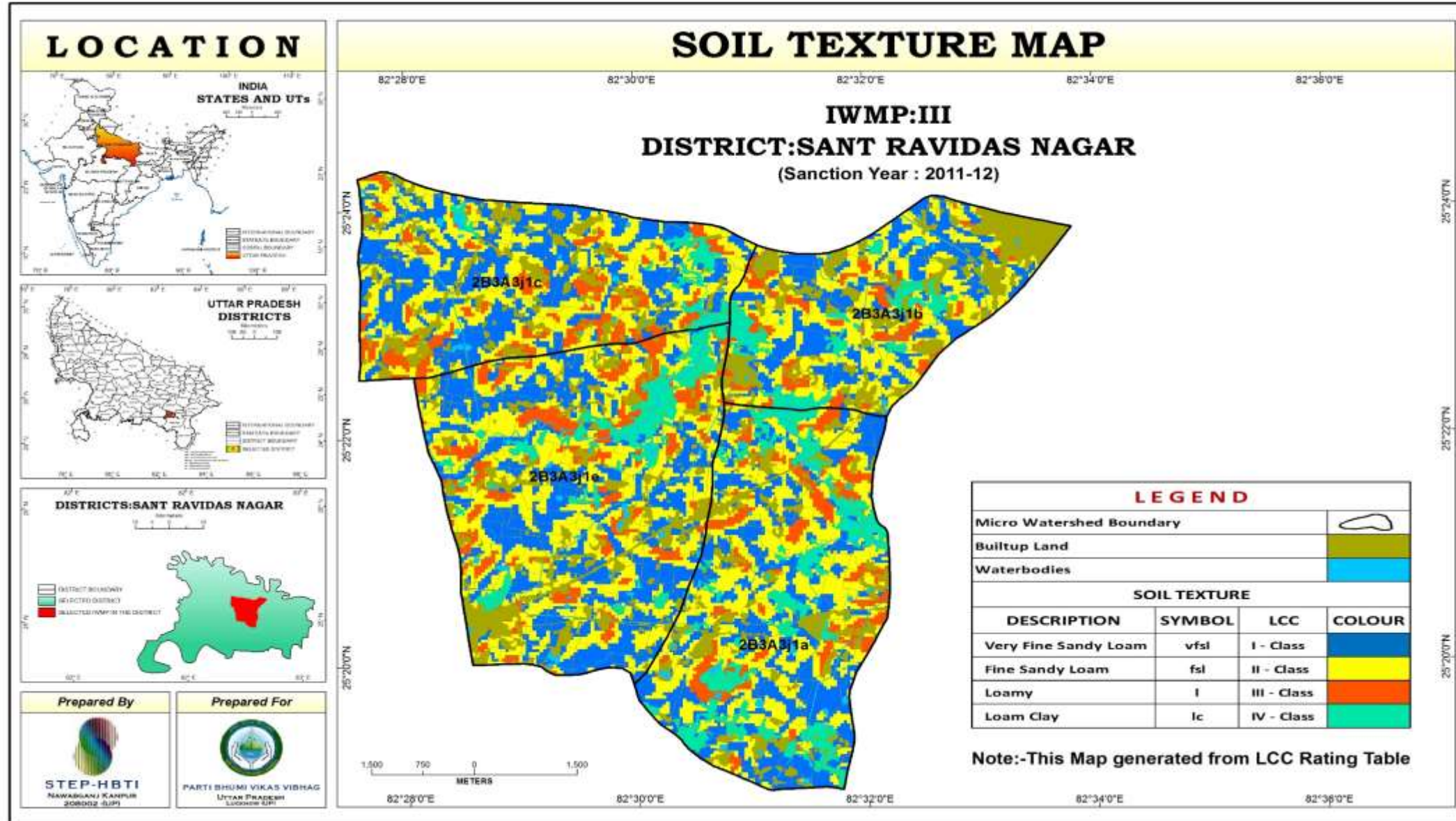



THEMATIC MAPS

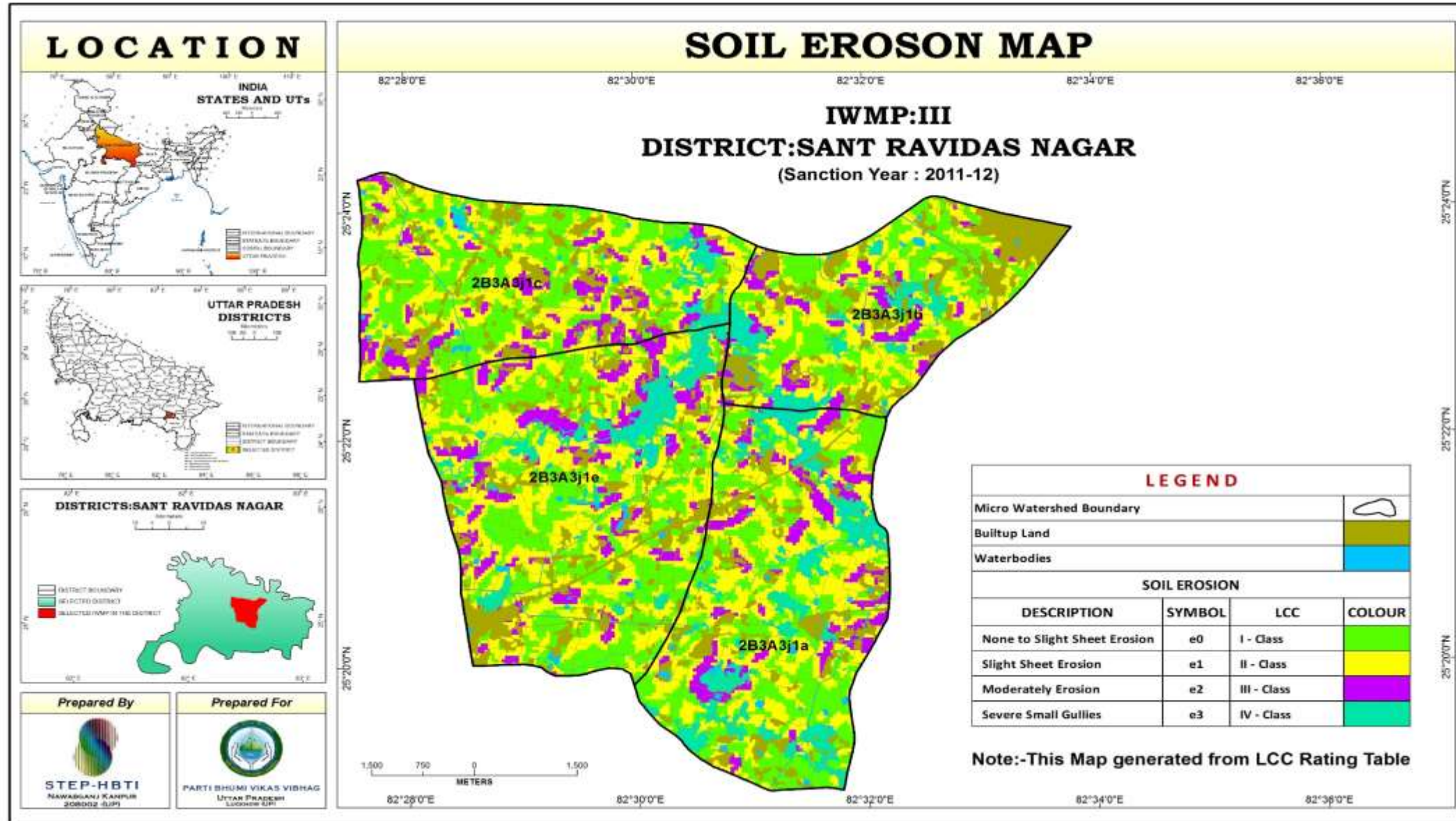



# GROUND WATER PROSPECTS MAP

ST.RABIDAS NAGAR DISTRICT, UTTAR PRADESH

CODE - IWMP (2011-12) - IV

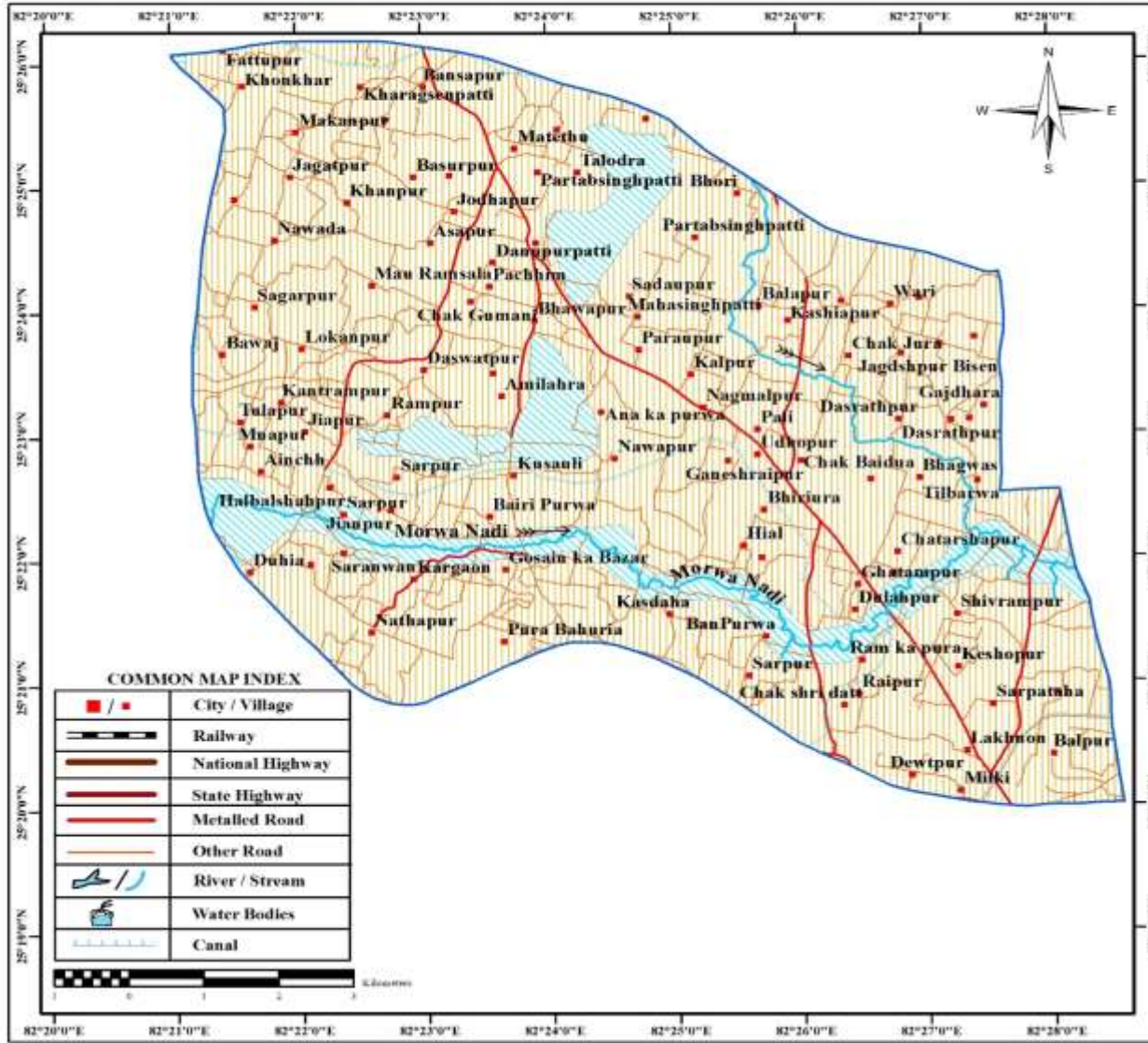

## GROUND WATER PROSPECTS INFORMATION

| COLOUR CODE | DEPTH RANGE OF WELLS   |                            |                     | YIELD RANGE OF WELLS |             |
|-------------|------------------------|----------------------------|---------------------|----------------------|-------------|
|             | SHALLOW<br>- 30 METERS | MODERATE<br>30 - 60 METERS | DEEP<br>- 80 METERS |                      |             |
| VIOLET      |                        |                            |                     | > 2600 LPM           | Excellent   |
| BLUE        |                        |                            |                     | 2000-2600 LPM        | Very Good   |
| GREEN       |                        |                            |                     | 1400-2000 LPM        | Good        |
| ORANGE      |                        |                            |                     | 800-1400 LPM         | Moderate    |
| RED         |                        |                            |                     | 800-100 LPM          | Fairly Good |
| PINK        |                        |                            |                     | < 100 LPM            | Poor        |
|             | Project Area           |                            |                     |                      |             |

## LOCATION INFORMATION

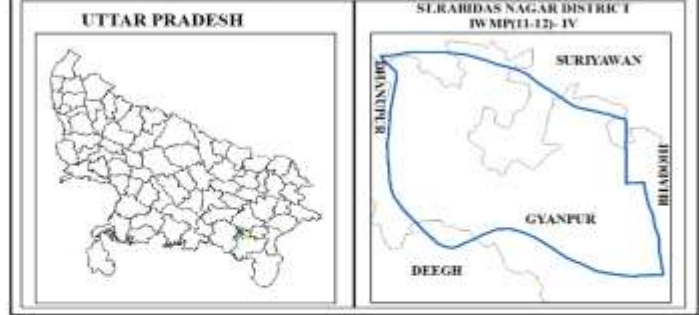

PREPARED BY  
  
 SURFACE WATER RESOURCE DIVISION  
 REMOTE SENSING APPLICATIONS CENTRE- U.P.  
 SECTOR-G, JANKIPURAM,  
 KURSI ROAD, LUCKNOW,  
 UTTAR PRADESH - 226021



# LITHOLOGY AND STRUCTURE MAP

ST.RABIDAS NAGAR DISTRICT, UTTAR PRADESH

CODE - IWMP (2011-12) - IV



## LEGEND

| SYMBOL  | DESCRIPTION  |
|---|--|
|  | Alluvium-sand/silt dominant                                  |
|  | Brownish yellow silt and clay with kankar and micaceous sand |
|  | Project Area   |

## LOCATION INFORMATION

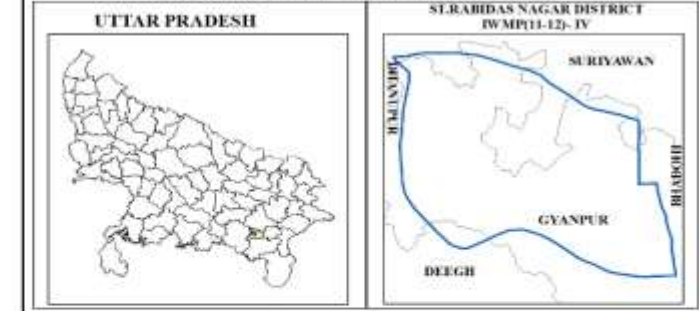

PREPARED BY



SURFACE WATER RESOURCE DIVISION  
 REMOTE SENSING APPLICATIONS CENTRE - U.P.  
 SECTOR-G, JANKIPURAM,  
 KURSI ROAD, LUCKNOW,  
 UTTAR PRADESH - 226021





# NORMALIZED DIFFERENCE VEGETATION INDEX (NDVI) MAP

ST. RAVIDASNAGAR DISTRICT, UTTAR PRADESH

CODE - IWMP (2011-12) - IV

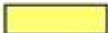
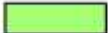
## LEGEND

| SYMBOL  | RANGE OF NDVI | DESCRIPTION               |
|---|---------------|---------------------------|
|  | -1.00 - 0.20  | Other Land use Categories |
|  | 0.21 - 0.50   | Agriculture Land          |
|  | 0.51 - 1.00   | Forest/ Plantation        |
|  |               | Project Area              |

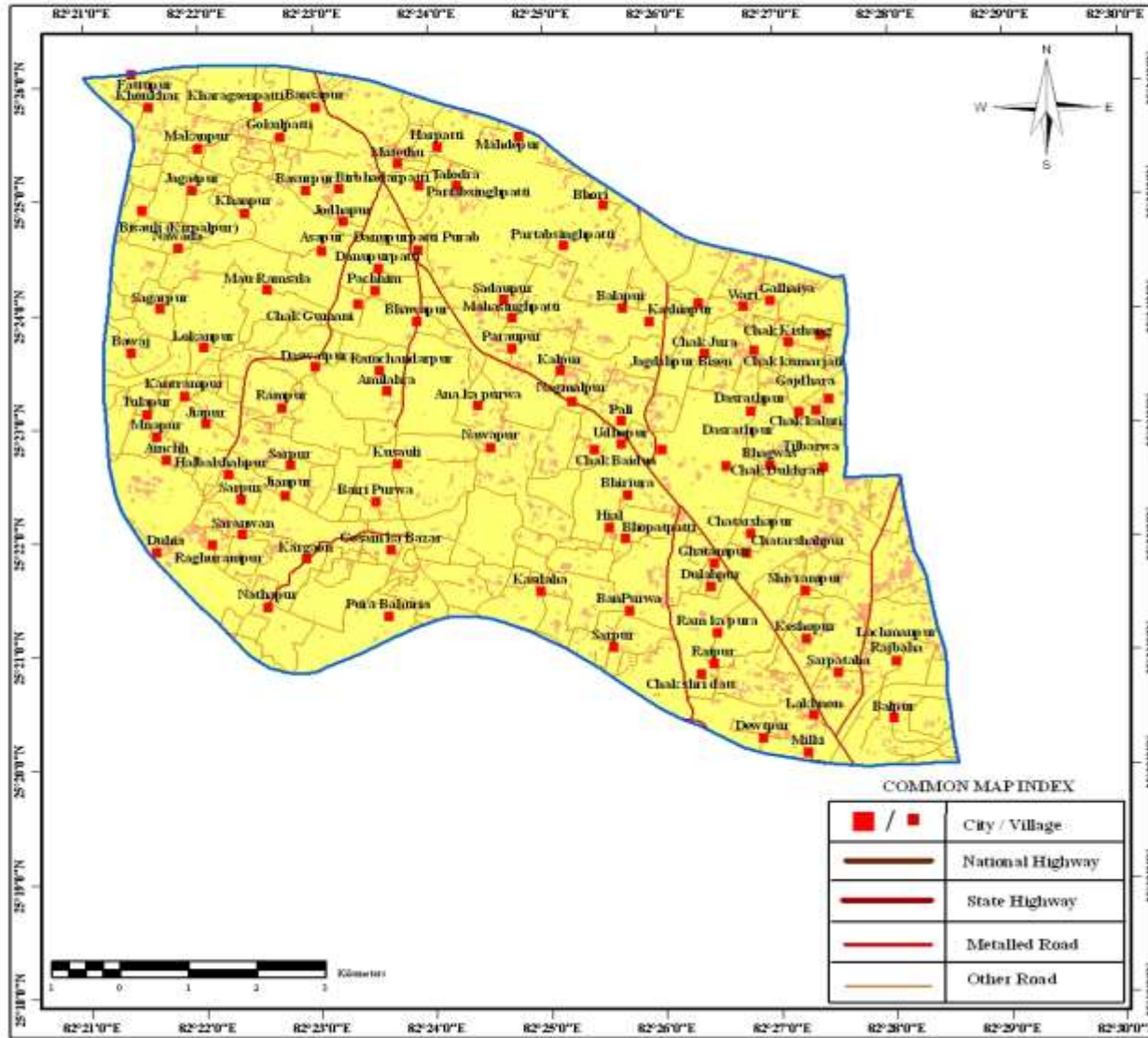

### COMMON MAP INDEX

|   |                  |
|---|------------------|
|  | City / Village   |
|  | National Highway |
|  | State Highway    |
|  | Metalled Road    |
|  | Other Road       |

## LOCATION INFORMATION

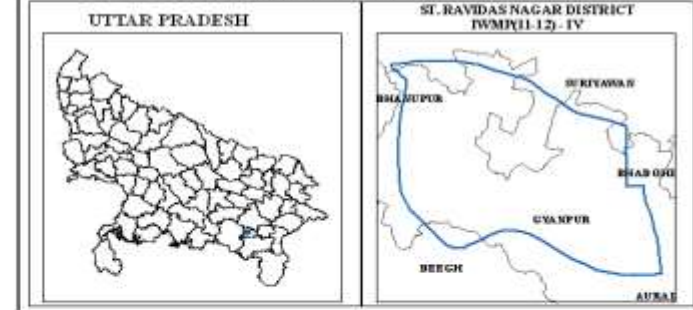

PREPARED BY



SURFACE WATER RESOURCE DIVISION  
 REMOTE SENSING APPLICATIONS CENTRE- U.P.  
 SECTOR-G, JANKIPURAM,  
 KURSI ROAD, LUCKNOW,  
 UTTAR PRADESH - 226021

THEMATIC MAPS

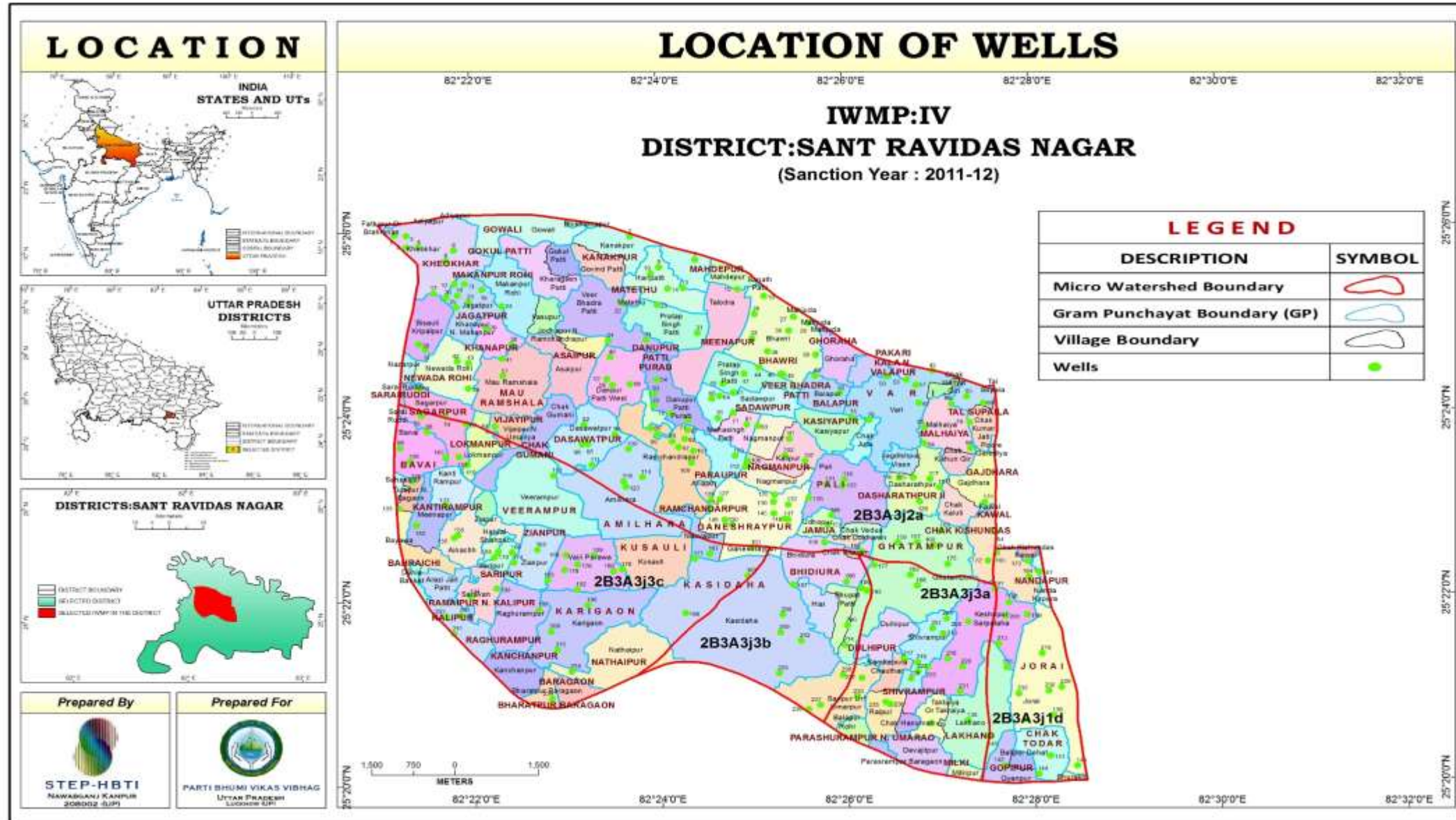



ACTION PLAN MAPS

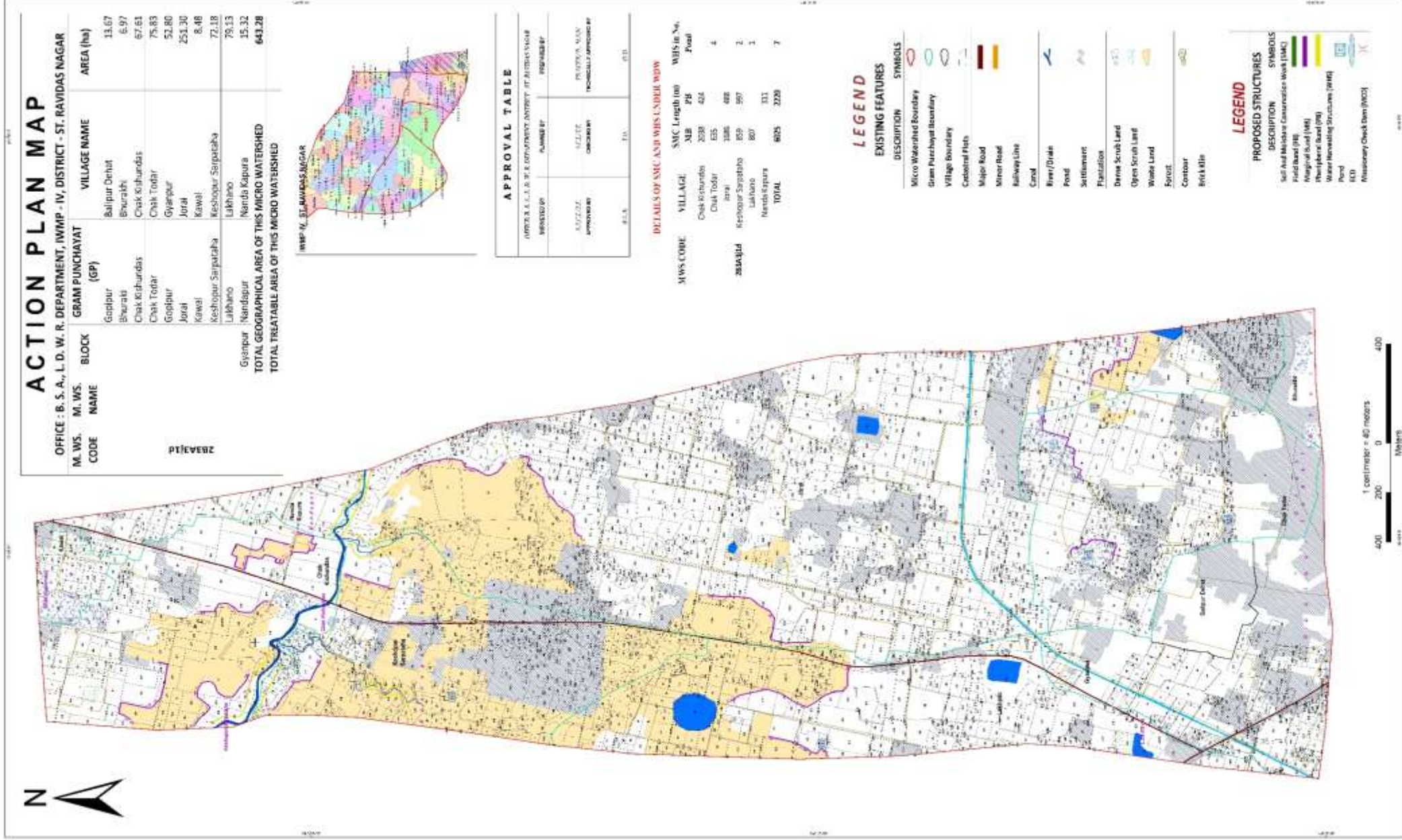

1 centimeter = 40 meters

400 200 0 400

Meters



# ACTION PLAN MAPS

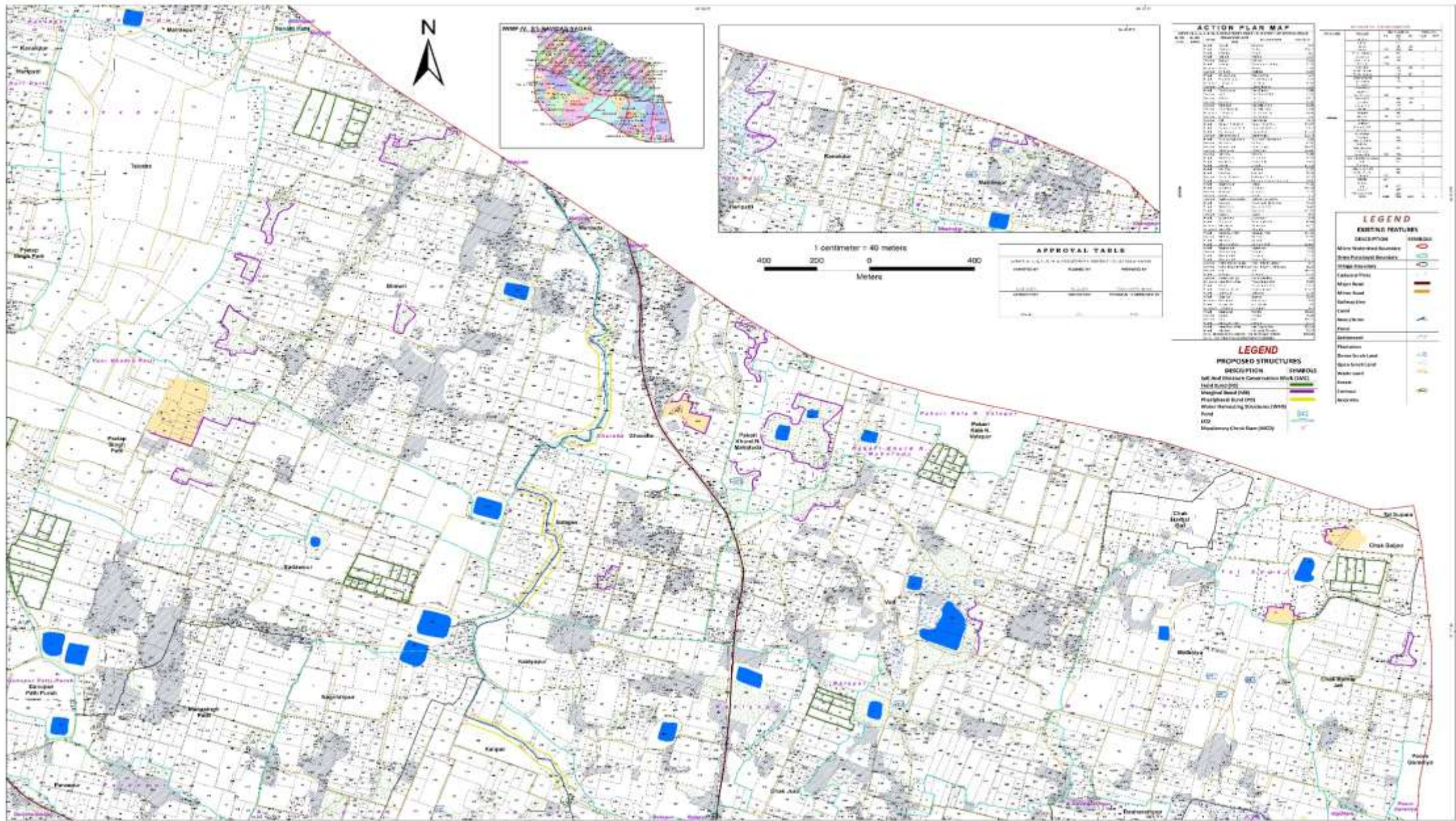



# ACTION PLAN MAPS

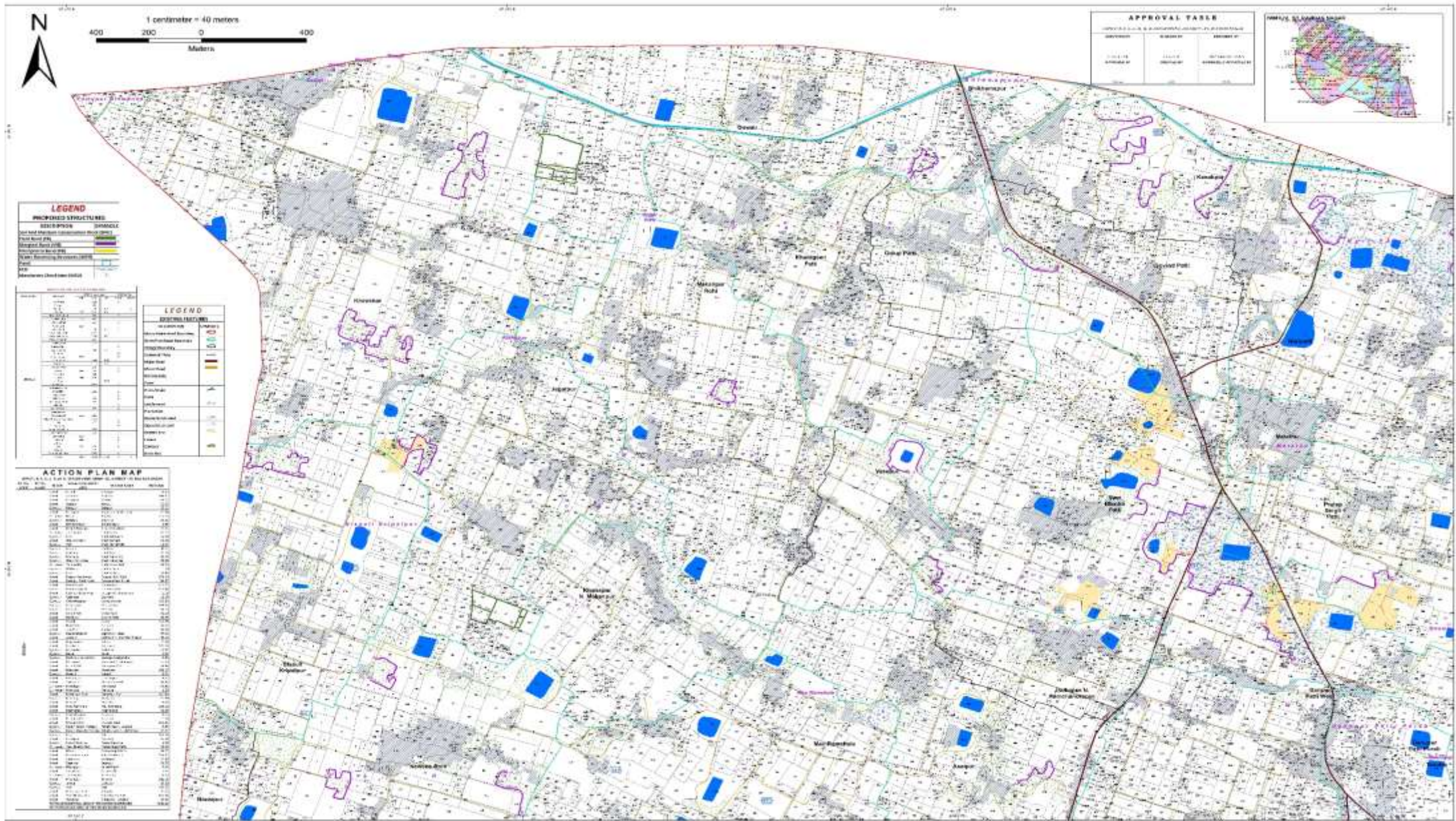



# ACTION PLAN MAPS

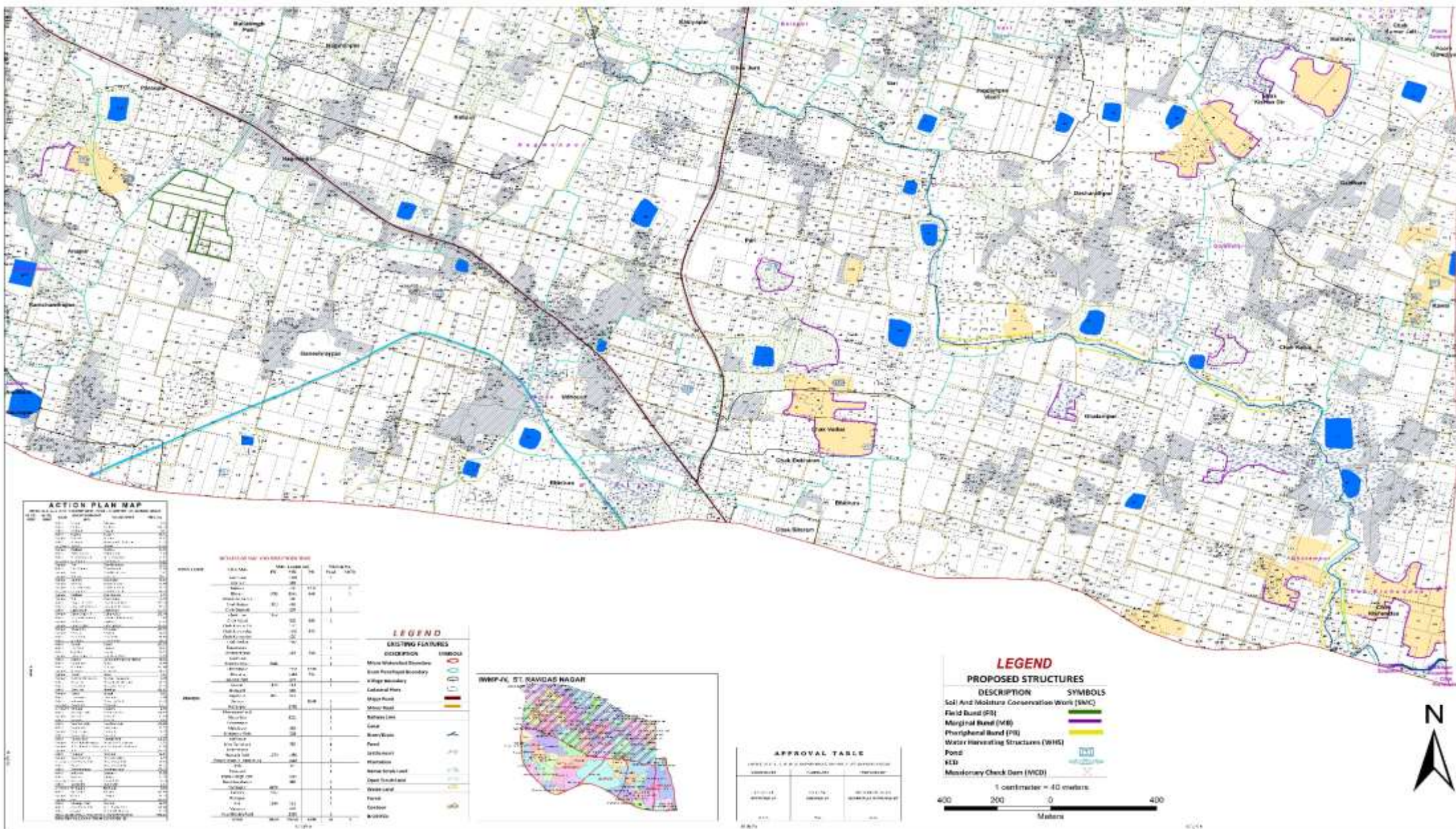



# ACTION PLAN MAPS

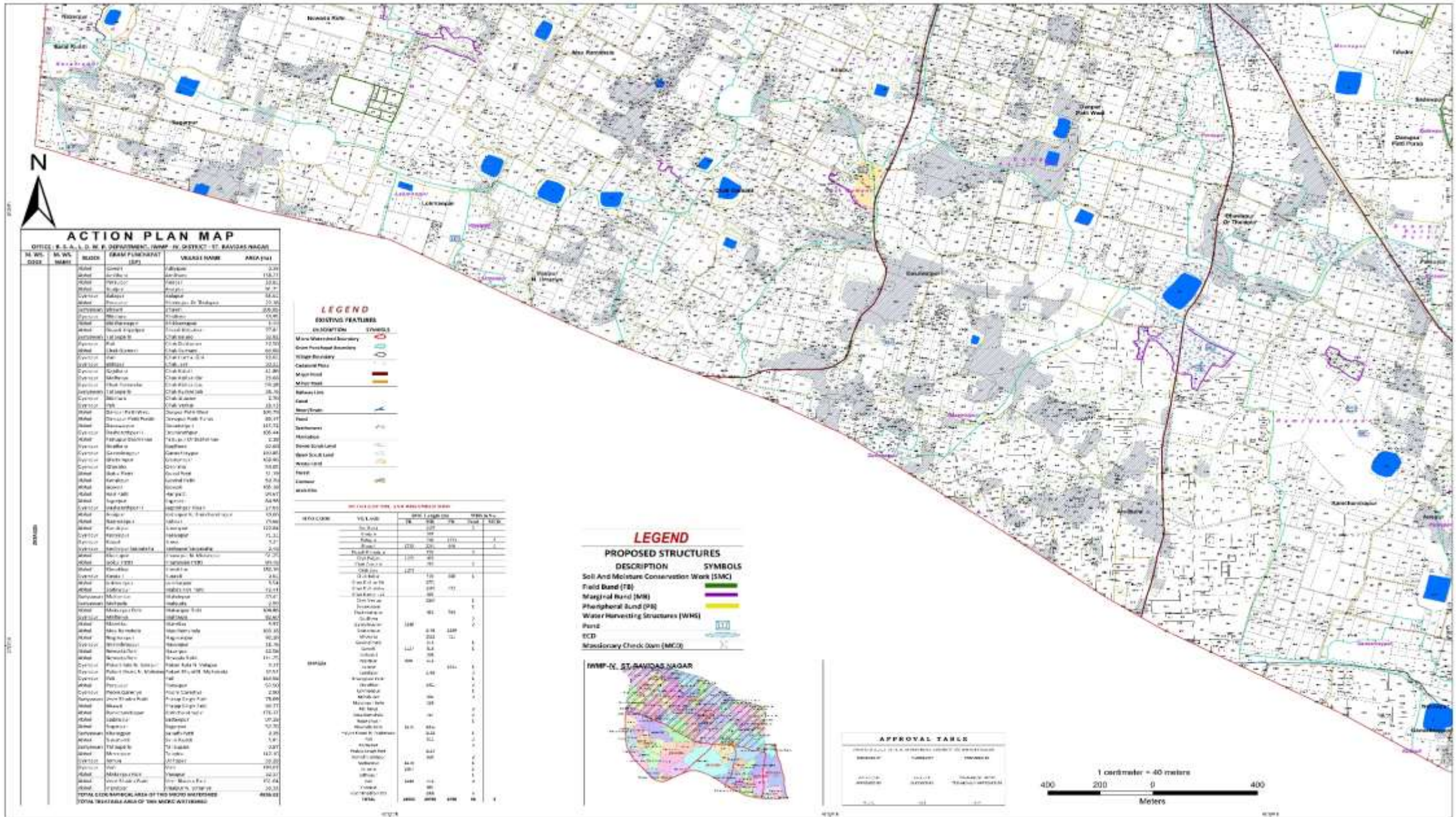



# ACTION PLAN MAPS

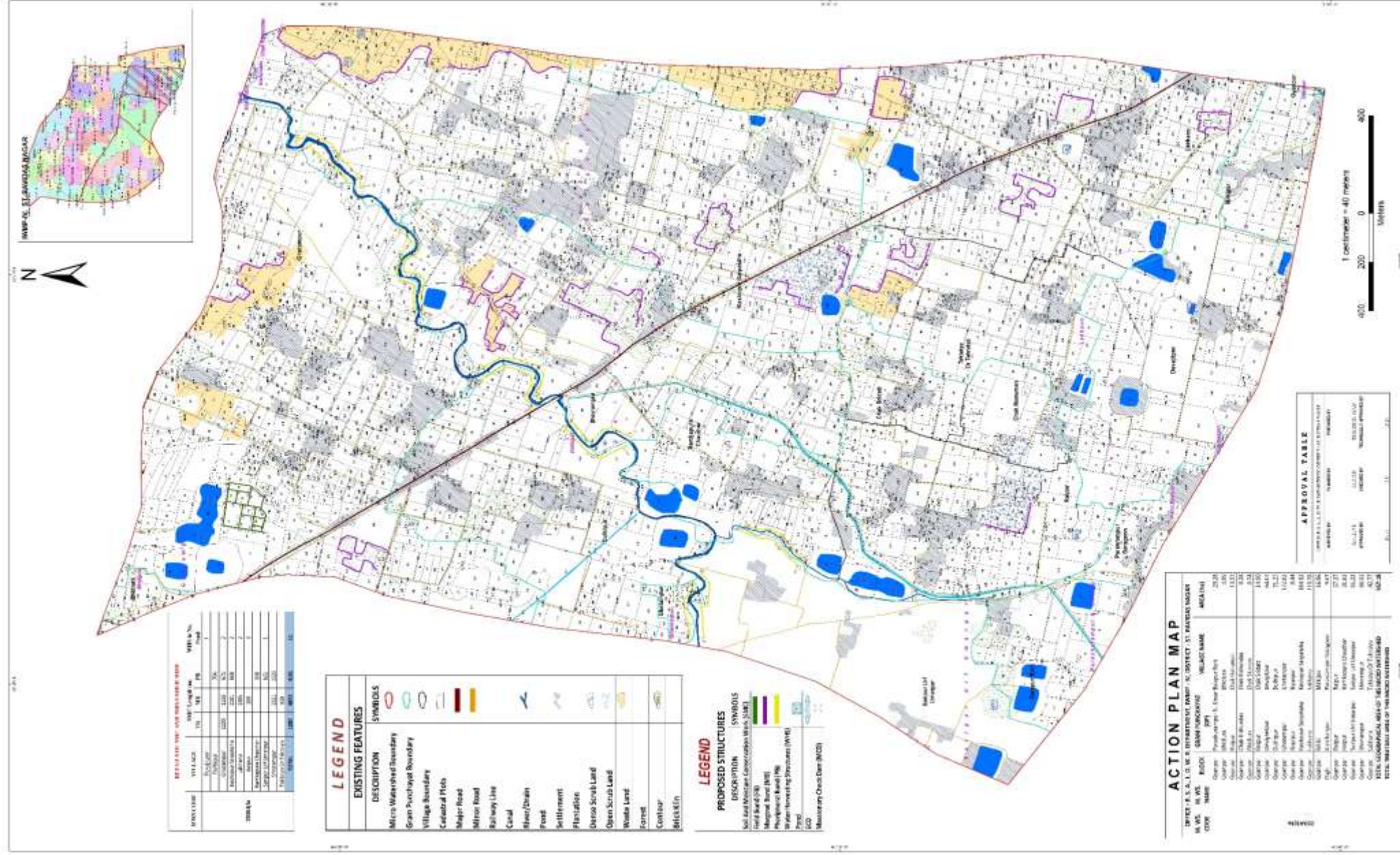

**DETAILS OF THE WARD BOUNDARIES**

| WARD NO. | VILLAGE           | AREA (Sq. M) | PERCENTAGE (%) | WATER BOUNDARY |
|----------|-------------------|--------------|----------------|----------------|
| 15       | St. Francis Nagar | 1,20,000     | 100            | 1              |

**LEGEND**

| EXISTING FEATURES        | SYMBOLS  |
|--------------------------|----------|
| Micro Watershed Boundary | [Symbol] |
| Gram Panchayat Boundary  | [Symbol] |
| Village Boundary         | [Symbol] |
| Centrals Pich            | [Symbol] |
| Major Road               | [Symbol] |
| Minor Road               | [Symbol] |
| Railway Line             | [Symbol] |
| Canal                    | [Symbol] |
| River/Drain              | [Symbol] |
| Forest                   | [Symbol] |
| Settlement               | [Symbol] |
| Plantation               | [Symbol] |
| Open Scrub Land          | [Symbol] |
| Open Scrub Land          | [Symbol] |
| Waste Land               | [Symbol] |
| Forest                   | [Symbol] |
| Contour                  | [Symbol] |
| BRICKEN                  | [Symbol] |

**LEGEND**

| PROPOSED STRUCTURES                        | SYMBOLS  |
|--|----------|
| Soil and Moisture Conservation Works (SMC) | [Symbol] |
| Food Bank (FB)                             | [Symbol] |
| Multi-purpose Building (MPB)               | [Symbol] |
| Water Harvesting Structures (WHS)          | [Symbol] |
| Prison                                     | [Symbol] |
| GD   | [Symbol] |
| Measurement Check Dam (MCD)                | [Symbol] |

**ACTION PLAN MAP**

DEPT. P.E.C. & E. DEPARTMENT (AMP) - 15, DISTRICT, ST. FRANCIS NAGAR

| NO. | AREA | DESCRIPTION                          | WATER NAME        | AREA (Ha) |
|-----|------|--------------------------------------|-------------------|-----------|
| 1   | 1200 | Food Bank                            | St. Francis Nagar | 1200      |
| 2   | 1200 | Water Harvesting Structures          | St. Francis Nagar | 1200      |
| 3   | 1200 | Multi-purpose Building               | St. Francis Nagar | 1200      |
| 4   | 1200 | Soil and Moisture Conservation Works | St. Francis Nagar | 1200      |
| 5   | 1200 | Measurement Check Dam                | St. Francis Nagar | 1200      |
| 6   | 1200 | Prison                               | St. Francis Nagar | 1200      |
| 7   | 1200 | GD                                   | St. Francis Nagar | 1200      |
| 8   | 1200 | MCD                                  | St. Francis Nagar | 1200      |
| 9   | 1200 | Forest                               | St. Francis Nagar | 1200      |
| 10  | 1200 | Settlement                           | St. Francis Nagar | 1200      |
| 11  | 1200 | Plantation                           | St. Francis Nagar | 1200      |
| 12  | 1200 | Open Scrub Land                      | St. Francis Nagar | 1200      |
| 13  | 1200 | Waste Land                           | St. Francis Nagar | 1200      |
| 14  | 1200 | Forest                               | St. Francis Nagar | 1200      |
| 15  | 1200 | Contour                              | St. Francis Nagar | 1200      |
| 16  | 1200 | BRICKEN                              | St. Francis Nagar | 1200      |
| 17  | 1200 | Major Road                           | St. Francis Nagar | 1200      |
| 18  | 1200 | Minor Road                           | St. Francis Nagar | 1200      |
| 19  | 1200 | Railway Line                         | St. Francis Nagar | 1200      |
| 20  | 1200 | Canal                                | St. Francis Nagar | 1200      |
| 21  | 1200 | River/Drain                          | St. Francis Nagar | 1200      |
| 22  | 1200 | Forest                               | St. Francis Nagar | 1200      |
| 23  | 1200 | Settlement                           | St. Francis Nagar | 1200      |
| 24  | 1200 | Plantation                           | St. Francis Nagar | 1200      |
| 25  | 1200 | Open Scrub Land                      | St. Francis Nagar | 1200      |
| 26  | 1200 | Waste Land                           | St. Francis Nagar | 1200      |
| 27  | 1200 | Forest                               | St. Francis Nagar | 1200      |
| 28  | 1200 | Contour                              | St. Francis Nagar | 1200      |
| 29  | 1200 | BRICKEN                              | St. Francis Nagar | 1200      |
| 30  | 1200 | Major Road                           | St. Francis Nagar | 1200      |
| 31  | 1200 | Minor Road                           | St. Francis Nagar | 1200      |
| 32  | 1200 | Railway Line                         | St. Francis Nagar | 1200      |
| 33  | 1200 | Canal                                | St. Francis Nagar | 1200      |
| 34  | 1200 | River/Drain                          | St. Francis Nagar | 1200      |
| 35  | 1200 | Forest                               | St. Francis Nagar | 1200      |
| 36  | 1200 | Settlement                           | St. Francis Nagar | 1200      |
| 37  | 1200 | Plantation                           | St. Francis Nagar | 1200      |
| 38  | 1200 | Open Scrub Land                      | St. Francis Nagar | 1200      |
| 39  | 1200 | Waste Land                           | St. Francis Nagar | 1200      |
| 40  | 1200 | Forest                               | St. Francis Nagar | 1200      |
| 41  | 1200 | Contour                              | St. Francis Nagar | 1200      |
| 42  | 1200 | BRICKEN                              | St. Francis Nagar | 1200      |
| 43  | 1200 | Major Road                           | St. Francis Nagar | 1200      |
| 44  | 1200 | Minor Road                           | St. Francis Nagar | 1200      |
| 45  | 1200 | Railway Line                         | St. Francis Nagar | 1200      |
| 46  | 1200 | Canal                                | St. Francis Nagar | 1200      |
| 47  | 1200 | River/Drain                          | St. Francis Nagar | 1200      |
| 48  | 1200 | Forest                               | St. Francis Nagar | 1200      |
| 49  | 1200 | Settlement                           | St. Francis Nagar | 1200      |
| 50  | 1200 | Plantation                           | St. Francis Nagar | 1200      |
| 51  | 1200 | Open Scrub Land                      | St. Francis Nagar | 1200      |
| 52  | 1200 | Waste Land                           | St. Francis Nagar | 1200      |
| 53  | 1200 | Forest                               | St. Francis Nagar | 1200      |
| 54  | 1200 | Contour                              | St. Francis Nagar | 1200      |
| 55  | 1200 | BRICKEN                              | St. Francis Nagar | 1200      |
| 56  | 1200 | Major Road                           | St. Francis Nagar | 1200      |
| 57  | 1200 | Minor Road                           | St. Francis Nagar | 1200      |
| 58  | 1200 | Railway Line                         | St. Francis Nagar | 1200      |
| 59  | 1200 | Canal                                | St. Francis Nagar | 1200      |
| 60  | 1200 | River/Drain                          | St. Francis Nagar | 1200      |
| 61  | 1200 | Forest                               | St. Francis Nagar | 1200      |
| 62  | 1200 | Settlement                           | St. Francis Nagar | 1200      |
| 63  | 1200 | Plantation                           | St. Francis Nagar | 1200      |
| 64  | 1200 | Open Scrub Land                      | St. Francis Nagar | 1200      |
| 65  | 1200 | Waste Land                           | St. Francis Nagar | 1200      |
| 66  | 1200 | Forest                               | St. Francis Nagar | 1200      |
| 67  | 1200 | Contour                              | St. Francis Nagar | 1200      |
| 68  | 1200 | BRICKEN                              | St. Francis Nagar | 1200      |
| 69  | 1200 | Major Road                           | St. Francis Nagar | 1200      |
| 70  | 1200 | Minor Road                           | St. Francis Nagar | 1200      |
| 71  | 1200 | Railway Line                         | St. Francis Nagar | 1200      |
| 72  | 1200 | Canal                                | St. Francis Nagar | 1200      |
| 73  | 1200 | River/Drain                          | St. Francis Nagar | 1200      |
| 74  | 1200 | Forest                               | St. Francis Nagar | 1200      |
| 75  | 1200 | Settlement                           | St. Francis Nagar | 1200      |
| 76  | 1200 | Plantation                           | St. Francis Nagar | 1200      |
| 77  | 1200 | Open Scrub Land                      | St. Francis Nagar | 1200      |
| 78  | 1200 | Waste Land                           | St. Francis Nagar | 1200      |
| 79  | 1200 | Forest                               | St. Francis Nagar | 1200      |
| 80  | 1200 | Contour                              | St. Francis Nagar | 1200      |
| 81  | 1200 | BRICKEN                              | St. Francis Nagar | 1200      |
| 82  | 1200 | Major Road                           | St. Francis Nagar | 1200      |
| 83  | 1200 | Minor Road                           | St. Francis Nagar | 1200      |
| 84  | 1200 | Railway Line                         | St. Francis Nagar | 1200      |
| 85  | 1200 | Canal                                | St. Francis Nagar | 1200      |
| 86  | 1200 | River/Drain                          | St. Francis Nagar | 1200      |
| 87  | 1200 | Forest                               | St. Francis Nagar | 1200      |
| 88  | 1200 | Settlement                           | St. Francis Nagar | 1200      |
| 89  | 1200 | Plantation                           | St. Francis Nagar | 1200      |
| 90  | 1200 | Open Scrub Land                      | St. Francis Nagar | 1200      |
| 91  | 1200 | Waste Land                           | St. Francis Nagar | 1200      |
| 92  | 1200 | Forest                               | St. Francis Nagar | 1200      |
| 93  | 1200 | Contour                              | St. Francis Nagar | 1200      |
| 94  | 1200 | BRICKEN                              | St. Francis Nagar | 1200      |
| 95  | 1200 | Major Road                           | St. Francis Nagar | 1200      |
| 96  | 1200 | Minor Road                           | St. Francis Nagar | 1200      |
| 97  | 1200 | Railway Line                         | St. Francis Nagar | 1200      |
| 98  | 1200 | Canal                                | St. Francis Nagar | 1200      |
| 99  | 1200 | River/Drain                          | St. Francis Nagar | 1200      |
| 100 | 1200 | Forest                               | St. Francis Nagar | 1200      |

**APPROVAL TABLE**

| NO. | NAME | DESIGNATION | DATE |
|-----|------|-------------|------|
| 1   | ...  | ...         | ...  |
| 2   | ...  | ...         | ...  |
| 3   | ...  | ...         | ...  |
| 4   | ...  | ...         | ...  |
| 5   | ...  | ...         | ...  |
| 6   | ...  | ...         | ...  |
| 7   | ...  | ...         | ...  |
| 8   | ...  | ...         | ...  |
| 9   | ...  | ...         | ...  |
| 10  | ...  | ...         | ...  |
| 11  | ...  | ...         | ...  |
| 12  | ...  | ...         | ...  |
| 13  | ...  | ...         | ...  |
| 14  | ...  | ...         | ...  |
| 15  | ...  | ...         | ...  |
| 16  | ...  | ...         | ...  |
| 17  | ...  | ...         | ...  |
| 18  | ...  | ...         | ...  |
| 19  | ...  | ...         | ...  |
| 20  | ...  | ...         | ...  |
| 21  | ...  | ...         | ...  |
| 22  | ...  | ...         | ...  |
| 23  | ...  | ...         | ...  |
| 24  | ...  | ...         | ...  |
| 25  | ...  | ...         | ...  |
| 26  | ...  | ...         | ...  |
| 27  | ...  | ...         | ...  |
| 28  | ...  | ...         | ...  |
| 29  | ...  | ...         | ...  |
| 30  | ...  | ...         | ...  |
| 31  | ...  | ...         | ...  |
| 32  | ...  | ...         | ...  |
| 33  | ...  | ...         | ...  |
| 34  | ...  | ...         | ...  |
| 35  | ...  | ...         | ...  |
| 36  | ...  | ...         | ...  |
| 37  | ...  | ...         | ...  |
| 38  | ...  | ...         | ...  |
| 39  | ...  | ...         | ...  |
| 40  | ...  | ...         | ...  |
| 41  | ...  | ...         | ...  |
| 42  | ...  | ...         | ...  |
| 43  | ...  | ...         | ...  |
| 44  | ...  | ...         | ...  |
| 45  | ...  | ...         | ...  |
| 46  | ...  | ...         | ...  |
| 47  | ...  | ...         | ...  |
| 48  | ...  | ...         | ...  |
| 49  | ...  | ...         | ...  |
| 50  | ...  | ...         | ...  |
| 51  | ...  | ...         | ...  |
| 52  | ...  | ...         | ...  |
| 53  | ...  | ...         | ...  |
| 54  | ...  | ...         | ...  |
| 55  | ...  | ...         | ...  |
| 56  | ...  | ...         | ...  |
| 57  | ...  | ...         | ...  |
| 58  | ...  | ...         | ...  |
| 59  | ...  | ...         | ...  |
| 60  | ...  | ...         | ...  |
| 61  | ...  | ...         | ...  |
| 62  | ...  | ...         | ...  |
| 63  | ...  | ...         | ...  |
| 64  | ...  | ...         | ...  |
| 65  | ...  | ...         | ...  |
| 66  | ...  | ...         | ...  |
| 67  | ...  | ...         | ...  |
| 68  | ...  | ...         | ...  |
| 69  | ...  | ...         | ...  |
| 70  | ...  | ...         | ...  |
| 71  | ...  | ...         | ...  |
| 72  | ...  | ...         | ...  |
| 73  | ...  | ...         | ...  |
| 74  | ...  | ...         | ...  |
| 75  | ...  | ...         | ...  |
| 76  | ...  | ...         | ...  |
| 77  | ...  | ...         | ...  |
| 78  | ...  | ...         | ...  |
| 79  | ...  | ...         | ...  |
| 80  | ...  | ...         | ...  |
| 81  | ...  | ...         | ...  |
| 82  | ...  | ...         | ...  |
| 83  | ...  | ...         | ...  |
| 84  | ...  | ...         | ...  |
| 85  | ...  | ...         | ...  |
| 86  | ...  | ...         | ...  |
| 87  | ...  | ...         | ...  |
| 88  | ...  | ...         | ...  |
| 89  | ...  | ...         | ...  |
| 90  | ...  | ...         | ...  |
| 91  | ...  | ...         | ...  |
| 92  | ...  | ...         | ...  |
| 93  | ...  | ...         | ...  |
| 94  | ...  | ...         | ...  |
| 95  | ...  | ...         | ...  |
| 96  | ...  | ...         | ...  |
| 97  | ...  | ...         | ...  |
| 98  | ...  | ...         | ...  |
| 99  | ...  | ...         | ...  |
| 100 | ...  | ...         | ...  |















