DETAILED PROJECT REPORT

(IWMP-Ist, BARABANKI)

INTEGRATED WATERSHED MANAGEMENT PROGRAMME,
BLOCK – BANIKODAR
DISTRICT – BARABANKI (UTTAR PRADESH)

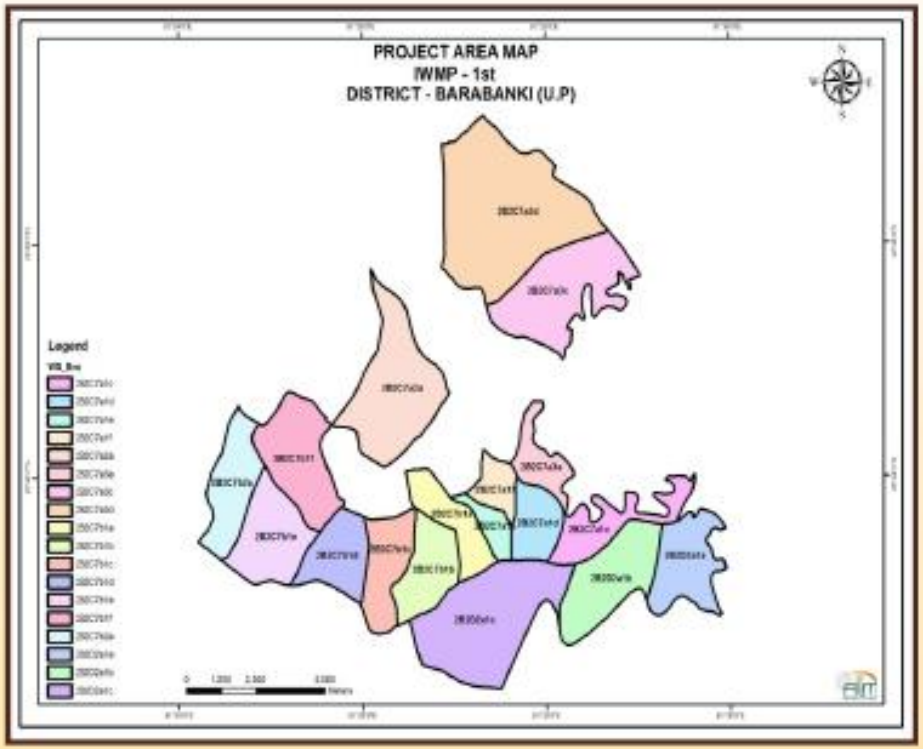

Submitted to: -
DEPARTMENT OF LAND DEVELOPMENT
& WATER RESOURCES. LUCKNOW (U.P.)

Prepared By:-
BHOOMI SANRAKSHAN ADHIKARI
DEPARTMENT OF LAND DEVELOPMENT
& WATER RESOURCES, BARABANKI

Land Development & Water Resources, Lucknow (U.P.)

CERTIFICATE

This is to be certified that the proposed Project (IWMP-I) comprising eighteen micro-watersheds of district Barabanki, Uttar Pradesh has been selected for its sustainable development on watershed basis under Integrated Watershed Management Programme. The land is physically available for proposed interventions and is not overlapping with any other schemes. It will be developed as per Common Guidelines for Watershed Development Project-2008, GOI, New Delhi. The significant results will be achieved through proposed interventions on soil and water conservation, ground water recharge, availability of drinking and irrigation water, agricultural production systems, live stock, fodder availability, livelihoods of asset less, capacity building, etc. The proposed **Detailed Project Report** of **IWMP-I, 2009-10** is proposed for its approval.

Soil Conservation Officer
IWMP-I
Dept. of LDWR, Barabanki, UP

Deputy Director
LDWR, Barabanki, UP

Project Director
DRDA, Barabanki, UP

Chief Development Officer
Distt.-Barabanki, U.P.

Contents

S.No.	Particulars	Page Nos.
1.	**INTRODUCTION AND PROJECT BACKGROUND**	**5**
1.1	Project Background	**7**
1.2	Need and scope for Watershed Development Programme	**7**
1.3	Weightage for the selection of the watershed	**7**
1.4	Details of ongoing watershed programme	**9**
2.	**GENERAL DESCRIPTION OF PROJECT AREA**	**10**
2.1	Location	**10**
2.2	Area and Land use	**20**
2.3	Physiography	**22**
2.4	Climate	**23**
3.	**BASELINE SURVEY AND PARTICIPATORY RURAL APPRAISAL**	**27**
3.1	Socio-Economic Analysis	**27**
3.2	Land holding pattern	**28**
3.3	Migration: Pre Project Status	**31**
3.4	Crop & Productivity	**57**
3.5	Livestock	**58**
3.6	Livelihood Status	**61**
4.	**INSTITUTIONAL BUILDING AND PROJECT MANAGEMENT**	**67**
4.1	Project Implementing Agency	**67**
4.2	Details of formation of User Groups	**75**
4.3	Details of Self Help Groups	**80**
4.4	Convergence in IWMP-I, Barabanki	**82**
5.	**MANAGEMENT / ACTION PLAN**	**83**
5.1	Entry Point Activity (EPA)	**83**
5.2	Work Phase	**84**
6.	**CAPACITY BUILDING PLAN**	**105**
7.	**PHASING OF PROGRAMME AND BUDGETING**	**107**
7.1	Monitoring and Evalution	**107**
7.2	Annual Action Plan	**108**
7.3	Details of Convergence	**110**
8.	**CONSOLIDATION AND WITHDRAWAL STRATEGY**	**111**

S.No.	Particulars	Page Nos.
9.	**EXPECTED PROJECT OUTCOME**	**112**
9.1	Employment generation and checking migration	**112**
9.2	Other expected outcome	**112**
10.	**MAPS** (Satellite Image of the Project Area, Base Map, Contour Map, Drainage map, Ground Water Map, Land use/cover Map, Project Area Map, Slope map, Soil Map, Lithology Map & MWSs Map)	**114**
11.	**ANNEXURE-I LIVELIHOOD ACTION PLAN**	**140**
12.	**ANNEXURE-II PRODUCTION SYSTEM ACTION PLAN**	**142**
13.	**ANNEXURE-III STRUCTUREWISE COST DETAILS**	**164**
14.	**ANNEXURE-IV WDF CONTRIBUTION DETAILS**	**190**

List of Tables

S.No.	Particulars	Page Nos.
1.	Table 1.1: Basic Project Information	5
2.	Table 1.2: Approved plan Preliminary Project Report (PPR) by Steering Committee (SC), Govt. of India	6
3.	Table 1.3: Details of Micro Watersheds	6
4.	Table 1.4: Weigthage Criteria (for score)	7
5.	Table 2.1: General Description of the Project Area	10
6.	Table 2.2: Details of land resources in IWMP-I of Barabanki district	20
7.	Table 2.3: Slope range in the project area for IWMP-I in Barabanki district	22
8.	Table 2.4: Average monthly rainfall and temperature of the last 05 years	23
9.	Table 2.5: Flood and Drought Area	23
10.	Table 2.6: Agro Climatic Condition	24
11.	Table 2.7: Details of Soil Erosion	26
12.	Table 3.1: Demographic Features in Project Area	27
13.	Table 3.2: Details of land holding pattern	28
14.	Table 3.3: Details of Migration: Pre Project status	31
15.	Table 3.4: Details of Village Infrastructure	33
16.	Table 3.5: Soil Texture	56
17.	Table 3.6: Crop Rotation	57
18.	Table 3.7: Details of Livestock Population	58
19.	Table 3.8: Details of Livestock Productivity	59
20.	Table 3.9: Details of Livelihood Status of Landless/Assetless people (Pre Project status)	61
21.	Table 3.10: Details of Livelihood Status Other Farmers	62
22.	Table 3.11: Details of Present Livelihood Status	63
23.	Table 3.12: Ground Water Status	64
24.	Table 3.13: Irrigation Status	65
25.	Table 3.14: Irrigation Area (source wise)	66
26.	Table 4.1: Details of Project Implementing Agency (PIA)	67
27.	Table 4.2: Details of Staff at PIA	68
28.	Table 4.3: Details of Watershed Development Team (WDT)	69
29.	Table 4.4: Details of Watershed Committee (WC)	69

30.	Table 4.5 Details of User Groups	75
31.	Table 4.6: Details of Self Help Groups	80
32.	Table 4.7: List of State/Central Govt. Schemes	82
33.	Table 4.8: Details of Convergence of IWMP with other Schemes	82
34.	Table 5.1: Details of EPA	83
35.	Table 5.2: Micro Watershed/Gram Panchayat wise details of Watershed Development Activities proposed	84
36.	Table 6.1: List of identified training institutes for capacity building	105
37.	Table 6.2: Training to stakeholders on participatory watershed management	105
38.	Table 6.3: Capacity Building Annual Action Plan	106
39.	Table 7.1: Yearwise financial phasing (Rs. In lacs)	108
40.	Table 7.2: Summary of Watershed development works, Livelyhood activities and Production system	109
41.	Table 7.3: Details of proposed watershed wise Convergence in the project	110
42.	Table 9.1 Expected Benefits	112
43.	Table I.1: Livelihood Activities for Landless/Assetless People	140
44.	Table II.1: Estimate for Crop Demonstration	142
45.	Table II.2: Crop Demonstration (Details)	143
46.	Table II.3: Seed Distribution details	154
47.	Table II.4: Production system based Micro Enterprise	164

CHAPTER-1
INTRODUCTION AND PROJECT BACKGROUND

1.1: Project Background:

IWMP-1 project is located in ***Bani Kodar Block*** of ***Barabanki District, U.P.*** The project is a ***cluster*** of 18 Micro watersheds with 2B2C7a3d, 2B2C7a3c, 2B2C7a2a, 2B2C7b1f, 2B2C7b2a, 2B2C7b1e, 2B2C7b1d, 2B2C7b1c, 2B2C7b1b, 2B2c7a1e, 2B2C7b1a, 2B2C7a3a, 2B2C7a1f, 2C7a1d,2B2C7a1c, 2B2D2a1b,2B2D2a1a,2B2D2a1c being their respective codes. The total project (geographical) area of the watershed cluster is about 12787 ha out of this 7188 ha has been undertaken to be treated under **Integrated Watershed Management Program** (IWMP) with starting year 2009-10.

Table 1.1: Basic Project Information:

Sl.No.	Details	No.	Area (ha.)
1	**2**	**3**	**4**
1	Total Geographical area and watersheds in the project (Before start of IWMP in district)	321	383000
2	Workable Micro Watersheds and Geographical/treatable area	18	12787 / 7188
3	Micro Watersheds already treated by LDWR & other agencies	0	0
4	Balance Micro Watersheds/ Geographical area for treatment (After IWMP-Ist)	303	370213

Table 1.2: Approved plan Preliminary Project Report (PPR) by Steering Committee (SC), Govt. of India:

Year	Project/Phase IWMP-I	MWS	Geographical Area/Treatable (ha)	Project Cost Rs. lakh	PIA	S.C. Meeting Date
1	2	4	5	6	7	8
2009-10	IWMP-I	18	12787 /7188	862.56	B S A Barabanki	25.02.2009

Table 1.3: Details of Micro Watersheds:

S.No.	Code of Micro watersheds	Name of Micro Watersheds	Treatable Area (ha)	Name of River / Nalah in each MWS
1	2B2C7a3d	Dharauli	1165	Kalyani River
2	2B2C7a3c	Malinpur	588	Kalyani River
3	2B2C7a2a	Bahreladih	824	Naya Nala
4	2B2C7b1f	Dixari	493	Rari River
5	2B2C7b2a	Hakami	420	Rari River
6	2B2C7b1e	kharikaphool	263	Rari River
7	2B2C7b1d	Bhawaniyapur	200	Rari River
8	2B2C7b1c	Kithaiya	428	Rari River
9	2B2C7b1b	Supamau	402	Rari River
10	2B2C7a1e	Baburi Gaon	131	Rari River
11	2B2C7b1a	Dullapur	381	Rari River
12	2B2C7a3a	Chauri Ahladpur	112	Kalyani River
13	2B2C7a1f	Bharhemau	213	Rari & Kalyani River
14	2B2C7a1d	Ratuali	280	Kalyani River
15	2B2C7a1c	Hazipur	107	Kalyani River
16	2B2D2a1b	Selhour	180	Gomti River
17	2B2D2a1a	Sarwan Tikatha	58	Gomti River
18	2B2D2a1c	Tanda	943	Kalyani River
		Total	**7188**	

1.2: Need and scope for Watershed development programme:

Watershed Development Programme is prioritized on the basis of thirteen parameters namely Poverty index, Percentage of SC/ST population, Actual wages, Percentage of small and marginal farmers, Ground water status, Moisture Index, Area under rainfed agriculture, Drinking water situation, Percentage of the degraded land, Productivity potential of the land, Continuity of another watershed that has already been treated, and Cluster approach for the area.

Cluster approach was followed taken into consideration for micro-watersheds covering a total geographical area of 12787ha with a cumulative score of 78. (Reference Table given below)-

1.3: Weightage for the selection of the watershed:

Project name	**Project type**	**Weightage**													
IWMP-1	Drought	I	II	III	IV	V	VI	VII	VIII	IX	X	XI	XII	XIII	**Total**
		7.5	**5**	**5**	**10**	**3**	**0**	**10**	**7.5**	**10**	**10**	**0**	**10**	**0**	**78**

Table 1.4: Weigthage Criteria (for score):

Criteria no.	**Criteria**	**Maximum Score**	**Ranges & Scores**			
i	Poverty index (% of poor to population)	10	Above 80 % (10)	80 to 50 % (7.5)	50 to 20 % (5)	Below 20 % (2.5)
ii	% of SC/ ST population	10	More than 40 % (10)	20 to 40 % (5)	Less than 20 % (3)	

iii	Actual wages	5	Actual wages are significantly lower than minimum wages (5)	Actual wages are equal to or higher than minimum wages (0)		
iv	% of small and marginal farmers	10	More than 80 % (10)	50 to 80 % (5)	Less than 50 % (3)	
v	Ground water status	5	Over exploited (5)	Critical (3)	Sub critical (2)	Safe (0)
vi	Moisture index/ DPAP/ DDP Block	15	-66.7 & below (15) DDP Block	-33.3 to -66.6 (10) DPAP Block	0 to -33.2 (0) Non DPAP/ DDP Block	
vii	Area under rain-fed agriculture	15	More than 90 % (15)	80 to 90 % (10)	70 to 80% (5)	Below 70 % (Reject)
viii	Drinking water	10	No source (10)	Problematic village (7.5)	Partially covered (5)	Fully covered (0)
ix	Degraded land	15	High – above 20 % (15)	Medium – 10 to 20 % (10)	Low- less than 10 % of TGA (5)	
x	Productivity potential of the land	15	Lands with low production & where productivity can be significantly enhanced with reasonable efforts (15)	Lands with moderate production & where productivity can be enhanced with reasonable efforts (10)	Lands with high production & where productivity can be marginally enhanced with reasonable efforts (5)	
xi	Contiguity to another watershed that has already been developed/ treated	10	Contiguous to previously treated watershed & contiguity within the micro watersheds in the project (10)	Contiguity within the micro watersheds in the project but non contiguous to previously treated watershed (5)	Neither contiguous to previously treated watershed nor contiguity within the micro watersheds in the project (0)	

xii	Cluster approach in the plains (more than one contiguous micro-watersheds in the project)	15	Above 6 micro-watersheds in cluster (15)	4 to 6 micro watersheds in cluster (10)	2 to 4 micro watersheds in cluster (5)	
xiii	Cluster approach in the hills (more than one contiguous micro-watersheds in the project)	15	Above 5 micro-watersheds in cluster (15)	3 to 5 micro watersheds in cluster (10)	2 to 3 micro watersheds in cluster (5)	
		150	150	90	41	2.5

- The total no. of families under BPL is 4417, which is 43.25% of the total households of the Watershed. Hence a score of 7.5 is allotted.
- The percentage of schedule caste in the watershed is about 30% to the total population; hence a score of 5 was allotted.
- Rainfed agriculture forms the primary occupation of the watershed due to scant irrigation and ground water availability.
- More than 90 percent of the farmers are small and marginal by nature and the actual wages earned by the labour is less than the minimum wages hence a score of 10 is given.
- Since the rainfall received is erratic and irregular, the Moisture index is low and the area is classified under IWMP block.
- Drinking water is problematic in the watershed.
- Some part of land is degraded. The soil is very permeable and production of the land can be significantly enriched with the availability of timely irrigation.

1.4: Details of ongoing watershed programme:

Presently, no watershed development programme is going on in the watershed.

CHAPTER-2

GENERAL DESCRIPTION OF PROJECT AREA

2.1: Location:

The Block Bani Kodar is approximately 40 km away from district head quarter and the project area is situated with minimum distance of 01 km to 20 km from head quarter. This Watershed cluster includes 89 villages. The livelihood of these people is primarily based on rainfed agriculture, animal husbandry, wage labour, goat, sheep and poultry.

Table 2.1: General Description of the Project Area

S.No	Name & code of MWS	Latitude/ Longitude	Name of Gram Panchayats	Name of Villages	Geographical Area of village included in MWS [ha.]	Distance [km] of important/ approach road
1	2	3	4	5	6	7
1	Dharauli 2B2C7a3d	N 26^0 46’ 33’’ to 26^0 49’ 51’’ E 81^0 30’ 07’’ to 81^0 33’ 42’’	Umer pur Raisahab	1- Umer pur Raisahab	35	2
			Asena	2- Khearajpur	10	7
				3- Asena	147	6
			Dilona	4- Dilona	169	2
				5- Bhagwanpur	75	3
			Bharela Narainpur	6- Bharela Narainpur	29	1
				7- Kashipur	73	0
			Chandauli	8- Chandauli	155	0.5
			Tahsilpur	9- Tahsilpur	37	4
				10- Dulhadepur	21	3
			Shahpur	11- Shahpur	39	3
			Bhurehari Narainpur	12- Narainpur	82	3
				13- Bhurehari	79	3
			Dharauli	14- Dharauli	233	0
			Bani Koder	15- Bani Koder	268	0

1	Dharauli 2B2C7a3d	N 26^0 46’ 33’’ to 26^0 49’ 51’’ E 81^0 30’ 07’’ to 81^0 33’ 42’’	Bani Koder	16- Jethbani	126	4
			Malinpur	17- Malinpur	26	0.5
			Bhenduwa Bahrela	18- Bhenduwa Brahmanan	23	6
				19- Bhenduwa Bahrela	115	6
				20- Wajiuddinpur	112	6
			Dhanauli Thakuran	21- Dhanauli Thakuran	145	3
			Mahulara	22- Mahulara	20	1
			Ibrahimabad	23- Ibrahimabad	20	5
				Total	**2039**	
2	Malinpur 2B2C7a3c	N 26^0 45’ 44’’ to 26^0 47’ 54’’ E 81^0 31’ 04’’ to 81^0 34’ 06’’	Malinpur	1- Malinpur	569	0.5
			Ibrahimabad	2- Ibrahimabad	272	5
			Shahpur	3- Shahpur	8	3
			Bhurehari Narainpur	4- Narainpur	10	3
			Banikodar	5- Jethbani	1	4
			Mahulara	6- Mahulara	1	1
			Amaliya	7- Amaliya	218	5
				Total	**1079**	
3	Bahreladih 2B2C7a2a	N 26^0 43’ 52’’ to 26^0 47’ 09’’ E 81^0 27’ 44’’ to 81^0 30’ 16’’	Gorpur	1- Gorpur	39	5
			Fatehganj	2- Fatehganj	103	4
				3- Gunauli	43	4
			Tiwaripur	4- Tiwaripur	109	1
				5- Manika purwa	79	3
			Bhikharpur	6- Bhikharpur	184	0
				7- Sakatpur	139	3
			Bhanpur	8- Mohammadpur upadhyaya	43	1
			Bahreladih	9- Bahreladih	142	0
			Manpur Mokohiya	10- Manpur Mokohiya	8	6
				11- Mahmoodpur	21	2

3	Bahreladih 2B2C7a2a	N 26^0 43’ 52’’ to 26^0 47’ 09’’ E 81^0 27’ 44’’ to 81^0 30’ 16’’	Nathoopur	12- Nathoopur	85	3
			Sokauli	13- Sakauli	11	2
				14- Niskapurr	100	3
			Surajpur	15- Surajpur	36	0
				Total	**1142**	
4	Dixari 2B2C7b1f	N 26^0 42’ 44’’ to 26^0 45’ 08’’ E 81^0 25’ 59’’ to 81^0 27’ 56’’	Torai Goan	1- Torai Goan	87	4
				2- Pithoorpur	34	4
			Hakami	3- Hakami	210	3
			Dixari	4- Dixari	184	3
				5- Khusehari	96	4
			Nathoopur	6- Nathoopur	5	3
				7- Chakarampur	6	4
			Surajpur	8- Surajpur	136	0
			Bhatiya	9- Bhatiya	35	6
			Baddohari	10- Akohari	10	6
				Total	**803**	
5	Hakami 2B2c7b2a	N 26^0 42’ 14’’ to 26^0 44’ 54’’ E 81^0 24’ 49’’ to 81^0 26’14’’	Hakami	1- Hakami	49	3
			Sirsa	2- Sirsa	134	7
				3- Dalilpur	7	6
			Arui	4- Chandrabhanpur	16	6
			Kharikaphool	5- Kharikaphool	206	4
			Tendwa	6- Tendwa	55	6
			Sangaura Saiyad khan	7- Sangaura Saiyad khan	3	6
				8- Tikariyachand	59	6
			Jargawa	9- Jargawa	53	6
				Total	**582**	

6	Kharika Phool 2B2C7b1e	N 26^0 41’ 51’’ to 26^0 43’ 50’’ E 81^0 25’ 26’’ to 81^0 27’ 26’’	Kharika Phool	1-Kharika Phool	63	4
			Hakami	2-Hakami	116	3
			Surajpur	3-Surajpur	5	0
			Bhatiya	4-Bhatiya	14	6
			Sangaura Saiyad khan	5-Sangaura Saiyad khan	17	6
				6-Tikariyachand	78	6
				7-Sangaura Taiyaab	19	6
			Badahari	8-Badahari	105	6
				9-Akohari	77	6
			Asandra	10-Asandra	178	7
			Shekhpur Jahidali	12-Shekhpur Jahidali	20	6
				Total	**692**	
7	Bhawaniapur 2B2C7b1d	N 26^0 41’ 30’’ to 26^0 43’ 10’’ E 81^0 26’ 41’’ to 81^0 28’ 04’’	Surajpur	1- Surajpur	35	0
			Kithaiya	2- Kithaiya	209	6
			Bhawaniapur	3- Bhawaniapur	154	0.5
				4- Salempur	150	0.5
			Asandra	5- Asandra	4	7
				6- Patti Saiyad	33	6
			Jaroli	7- Jaroli	8	5
			Mirchiya	8- Mirchiya	4	6
				Total	**597**	
8	Kithaiya 2B2C7b1c	N 26^0 41’ 02’’ to 26^0 43’ 08’’ E 81^0 28’ 19’’ to 81^0 29’ 30’’	Rampur	1- Rampur	94	1
			Surajpur	2- Surajpur	4	0
			Bhawaniya pur	3- Bhawaniya pur	81	0.5
				4- Salempur	74	0.5
			Kithaiya	5- Kithaiya	170	1.5
			Gajpatipur	6- Gajpatipur	40	0
			Dhanauli Mishran	7- Dhanauli Mishran	32	2
			Dhanauli Khas	8- Dhanauli Khas	7	2
			Dullapur	9- Sahansa	5	1.5
				Total	**507**	

9	Supamau 2B2C7b1b	N 26^0 41’ 09’’ to 26^0 43’ 05’’ E 81^0 28’ 58’’ to 81^0 30’ 54’’	Dullapur	1- Dullapur	87	2.5
			Dullapur	2- Sahansa	89	2.5
				3- Bhosinghpur	3	3
			Tikara	4- Tikara	40	2.5
			Supamau	5- Supamau	135	1
				6- Dharupur	17	1
				7- Majhgawa	4	1.5
			Gajpatpur	8- Gajpatpur	17	0
				9- Belia	21	1
			Kithaiya	10- Kithaiya	104	1.5
			Rampur	11- Rampur	9	1
				Total	**526**	
10	Baburi Gaon 2B2C7a1e	N 26^0 42’ 14’’ to 26^0 43’ 19’’ E 81^0 30’ 19’’ to 81^0 31’36’’	Baburi Gaon	1- Baburi Gaon	140	3
			Dullapur	2- Bhosinghpur	11	3
			Manpur Makoiya	3- Manpur Makoiya	21	6
			Ratauli	4- Ramgara	9	3
				Total	**181**	
11	Dullapur 2B2C7b1a	N 26^0 41’ 52’’ to 26^0 43’ 44’’ E 81^0 29’ 26’’ to 81^0 31’ 16’’	Rampur	1- Rampur	66	1
			Manpur Mokohiya	2- Manpur Mokohiya	93	6
			Dullapur	4- Dullapur	23	2.5
				5- Sohansa	29	1.5
				6- Bhosinghpur	98	3
			Baburi Gaon	7- Baburi Gaon	81	2
			Tikara	8- Tikara	46	2.5
			Supamau	9- Dharupur	8	1
				Total	**444**	
12	Chauri Ahladpur 2B2C7a3a	N 26^0 43’ 03’’ to 26^0 44’ 57’’ E 81^0 31’ 35’’ to 81^0 32’58’’	BharehMau	1- Bharehmau	75	7
				2- Kunwerpur	38	6
			Dhema	3- Dhema	126	9
				4- Parahazi	46	10
			Bhawaniapur	5- Salempur	8	1.5

			Ratauli	6- Ratauli	15	0.5
				Total	**308**	
13	Bharheh Mau 2B2C7a1f	N 26^0 42’ 43’’ to 26^0 44’ 07’’ E 81^0 30’ 39’’ to 81^0 31’45’’	Chauri Aldadapur	1- Chauri Aldadpur	22	5
			Manpur Makohiya	2- Manpur Makohiya	19	6
			Bharheh Mau	3- Bharheh Mau	153	7
			Baburi Gaon	4- Baburi Gaon	32	3
				Total	**226**	
14	Ratauli 2B2C7a1d	N 26^0 42’ 14’’ to 26^0 43’ 39’’ E 81^0 31’ 36’’ to 81^0 32’ 45’’	Ratauli	1- Ratauli	90	0.5
				2- Bansupur	106	0.5
				3- Ramgara	61	3
			Selhour	4- Selhour	24	0.2
			Bhareh Mau	5- Bhareh Mau	35	7
			Dhema	6- Dhema	4	9
			Baburi Gaon	7- Baburi Gaon	64	3
				Total	**384**	
15	Hazipur 2B2C7a1c	N 26^0 42’ 09’’ to 26^0 43’ 38’’ E 81^0 32’ 25’’ to 81^0 35’ 37’’	Ratauli	1- Ratauli	102	0.5
			Selhour	2- Selhour	53	0.2
			Sikrahna	3- Sikrahna	10	3
			Rasoolpur	4- Rasoolpur	123	2
				5- Saroha	63	3
			Hazipur	6- Hazipur	70	3
				7- Asrafpur	76	3
			Belpur	8- Belpur	4	2
				Total	**501**	

16	Selhour 2B2D2a1b	N 26^0 40’ 43’’ to 26^0 42’ 56’’ E 81^0 32’ 41’’ to 81^0 34’ 53’’	Rasoolpur	1- Rasoolpur	8	2
				2- Saroha	50	3
			Belpur	3- Belpur	94	2
			Hazipur	4- Hazipur	81	3
				5- Asrafpur	157	3
			Selhour	6- Selhour	113	0.2
			Akohari	7- Akohari	31	1
			Sharifabad	8- Sharifabad	245	10
				Total	**779**	
17	Sarwan Tikhta 2B2D2a1a	N 26^0 41’ 17’’ to 26^0 43’ 05’’ E 81^0 34’ 36’’ to 81^0 36’ 16’’	Rasoolpur	1- Rasoolpur	7	2
			Manjhauti	2- Manjhauti	64	3
			Belpur	3- Belpur	144	2
			Sarwan Tikhta	4- Sarwan Tikhta	242	3
			Sharifabad	5-Sharifabad	22	10
			Akohari	6-Akohari	42	1
			Chakaura	7-Chakaura	94	11
				Total	**615**	
18	Tanda 2B2D2a1c	N 26^0 40’ 03’’ to 26^0 42’ 16’’ E 81^0 29’ 54’’ to 81^0 32’ 58’’	Baburi Gaon	1-Baburi gaon	4	3
			Selhour	2-Selhour	162	0.2
			Tikara	3-Tikara	230	2.5
			Supamau	4-Ramgara	107	3
				5-Dharupur	143	1
				6-Majhgawa	56	1.5
			Gajpatipur	7-Belia	59	1
			Tanda	8-Tanda	312	2.5
			Mawaiya	9- Mawaiya	88	1
			Alapur	10-Alapur	75	1
			Lakariya	11-Lakariya	10	1
			Sharifabad	12-Sharifabad	136	10
				Total	**1382**	
			Grand Total		**12787**	

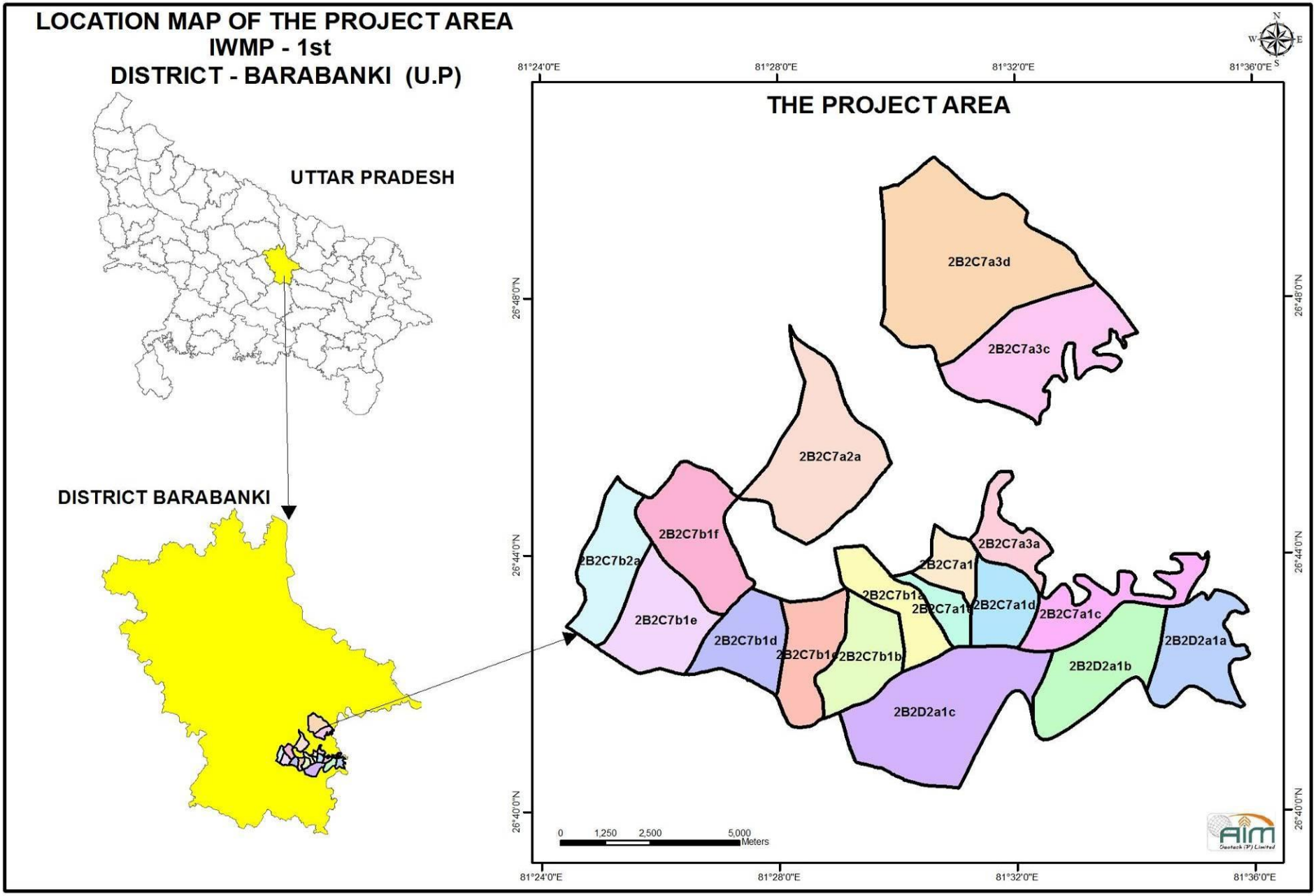
LOCATION MAP OF THE PROJECT AREA
IWMP - 1st
DISTRICT - BARABANKI (U.P)
UTTAR PRADESH
DISTRICT BARABANKI
THE PROJECT AREA
81°24'0"E
81°28'0"E
81°32'0"E
81°36'0"E
26°48'0"N
26°44'0"N
26°40'0"N
2B2C7a3d
2B2C7a3c
2B2C7a2a
2B2C7b1f
2B2C7b2a
2B2C7b1e
2B2C7b1d
2B2C7b1c
2B2C7b1b
2B2C7b1a
2B2C7a1e
2B2C7a1
2B2C7a3a
2B2C7a1d
2B2C7a1c
2B2D2a1a
2B2D2a1b
2B2D2a1c
0 1,250 2,500 5,000
Meters

MAP 63 (viii)

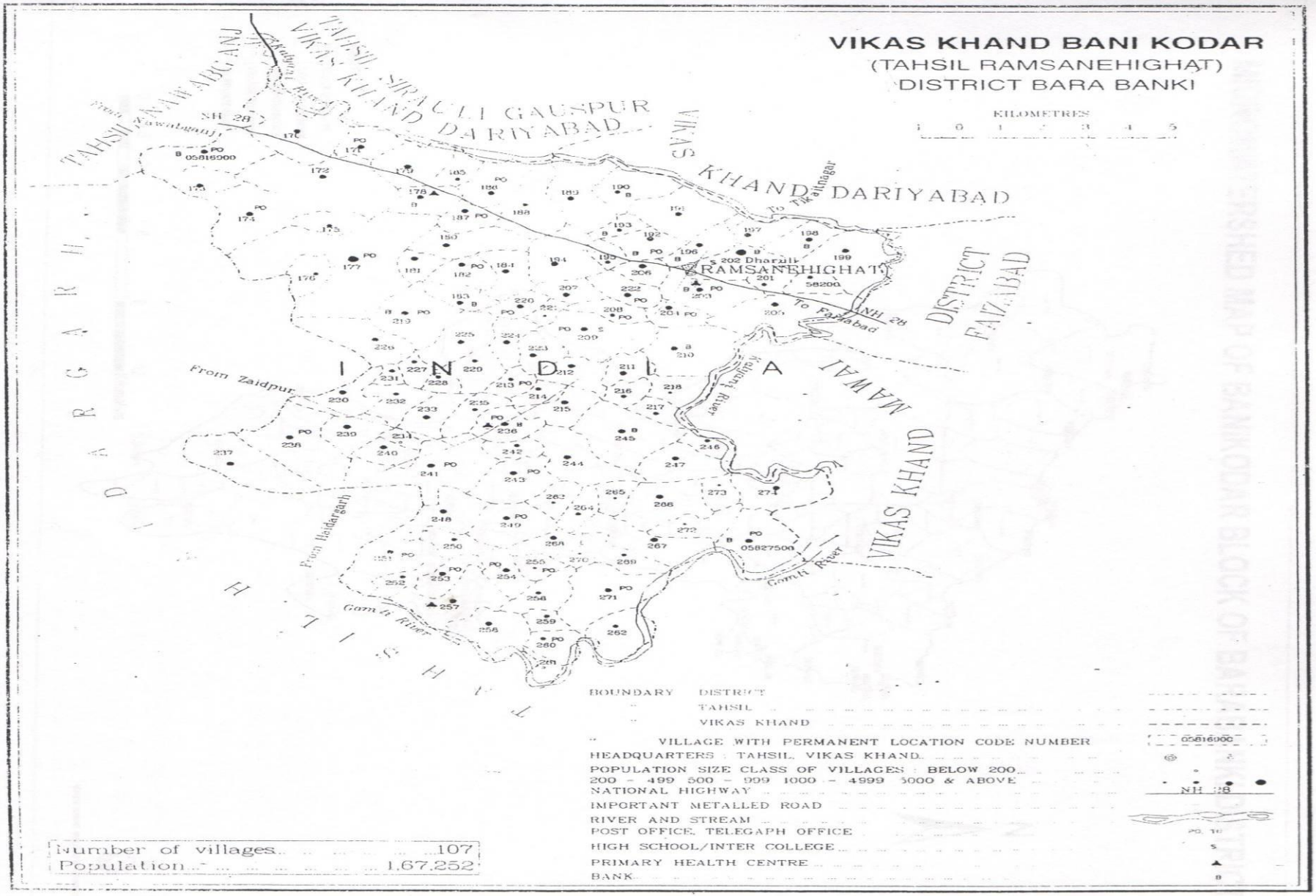
VIKAS KHAND BANI KODAR
(TAHSIL RAMSANEHIGHAT)
DISTRICT BARA BANKI
KILOMETRES
TAHSIL NAWABGANJ
TAHSIL SIRAULI GAUSPUR
VIKAS KHAND DARIYABAD
VIKAS KHAND DARIYABAD
DISTRICT FAIZABAD
VIKAS KHAND MAWAI
RAMSANEHIGHAT
202 Dharuli
To Tikaitnagar
To Faizabad
From Zaidpur
From Haidargarh
Gamti River
Kalyani River
NH 28
05816900
05827500
BOUNDARY DISTRICT
TAHSIL
VIKAS KHAND
VILLAGE WITH PERMANENT LOCATION CODE NUMBER
HEADQUARTERS : TAHSIL, VIKAS KHAND
POPULATION SIZE CLASS OF VILLAGES : BELOW 200
200 - 499 500 - 999 1000 - 4999 5000 & ABOVE
NATIONAL HIGHWAY
IMPORTANT METALLED ROAD
RIVER AND STREAM
POST OFFICE, TELEGAPH OFFICE
HIGH SCHOOL/INTER COLLEGE
PRIMARY HEALTH CENTRE
BANK
Number of villages 107
Population 1,67,252

MICROWATERSHED MAP OF BANIKODAR BLOCK OF BARABANKI DISTRICT

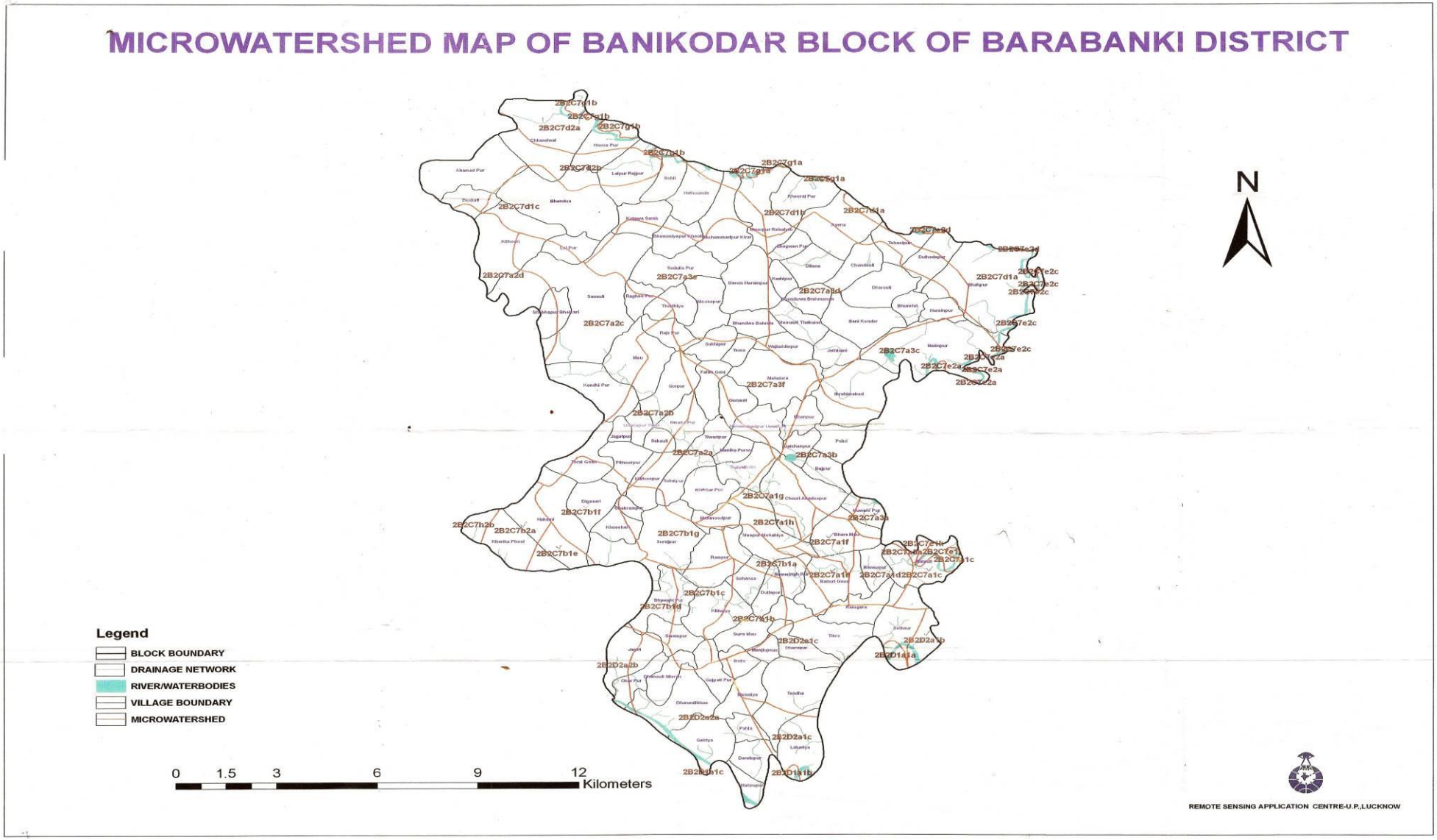

2.2: Area and Land use:

Village wise detailed information on type of land is depicted in Table 2.2.

Table 2.2: Details of land resources in IWMP-I of Barabanki district

Name of micro watershed with Code	Cultivated and wasteland area of the village (ha)				Area details (ha) (falling within the projects)								
	Cultivated rainfed area	Cultivated irrigated area	Uncultivated wasteland/ fallow		Pvt. Agri. Land					Forest Land	Community land	Others (Pl. specify)	Total area (ha)
			Temp.	Perma nent	Gen	SC	ST	OBC	Total				
1	2	3	4	5	6	7	8	9	10	11	12	13	14
Dharauli 2B2C7a3d	1105	412	100	68	689	112	-	925	1726	-	89	224	2039
Malinpur 2B2C7a3c	559	176	35	18	295	28	-	435	758	-	30	291	1079
Bahreladih 2B2C7a2a	748	247	42	13	374	39	-	569	982	-	42	118	1142
Dixari 2B2C7b1f	453	164	40	16	307	27	-	311	645	-	28	130	803
Hakami 2B2C7b2a	367	85	32	46	184	15	-	183	382	-	18	182	582
Kharikaphool 2B2C7b1e	188	66	30	49	166	11	-	145	322	-	11	359	692
Bhawaniyapur 2B2C7b1d	173	57	116	34	215	10	-	146	371	-	9	217	597
Kithaiya 2B2C7b1c	300	107	49	22	229	18	-	212	459	-	19	29	507
Supamau 2B2C7b1b	319	108	37	18	230	22	-	210	462	-	20	44	526

Baburi Gaon 2B2C7a1e	109	37	23	13	58	6	-	86	150	-	6	25	181
Dullapur 2B2C7b1a	266	88	32	25	135	15	-	245	395	-	16	33	444
Chauri Ahladpur 2B2C7a3a	96	32	74	70	105	5	-	156	266	-	6	36	308
Bharhemau 2B2C7a1f	132	47	49	28	65	8	-	119	192	-	8	26	226
Ratauli 2B2C7a1d	219	71	31	29	131	12	-	194	337	-	13	34	384
Hazipur 2B2C7a1c	87	30	129	61	134	5	-	162	301	-	6	194	501
Selhaur 2B2D2a1b	143	48	200	156	206	108	-	247	561	-	9	209	779
Sarwan Tikatha 2B2D2a1a	49	17	255	137	180	54	-	221	455	-	3	157	615
Tanda 2B2D2a1c	798	269	80	46	398	101	-	647	1146	-	47	189	1382
Total	**6111**	**2061**	**1356**	**846**	**4101**	**596**	**0**	**5213**	**9910**	**0**	**380**	**2497**	**12787**

2.3: Physiogaphy:

The watershed has a general **slope** more than 1 percent. Spatial distribution of different slope classes was prepared by using of Arc GIS. Slope was divided into 05 classes (viz. 0-0.5, 0.5-1.0, 1.0-3.0, 3-5% and more than 5% (Table 2.3).

Table 2.3: Slope range in the project area for IWMP-I in Barabanki district

S.No	Name of MWS & Code	Slope range wise area (ha)					
		0-0.5%	0.5-0.1%	1-3%	3-5%	>5%	Others
1	2B2C7a1c Hazipur	110	103	256	22	--	--
2	2B2C7a1d Ratauli	107	157	128	1	--	--
3	2B2C7a1e Baburi Gaon	50	60	68	0	--	--
4	2B2C7a1f Bharhemau	33	84	100	2	--	--
5	2B2C7a2a Bahreladih	417	392	282	2	--	--
6	2B2C7a3a Chauri Ahladpur	58	84	83	0	--	--
7	2B2C7a3c Malinpur	288	325	438	28	--	--
8	2B2C7a3d Dharauli	850	781	405	0	--	--
9	2B2C7b1a Dullapur	146	127	145	0	--	--
10	2B2C7b1b Supamau	164	166	171	0	--	--
11	2B2C7b1c Kithaiya	139	169	200	4	--	--
12	2B2C7b1d Bhawaniyapur	134	192	174	0	--	--
13	2B2C7b1e Kharikaphool	263	254	172	0	--	--
14	2B2C7b1f Dixari	367	322	107	0	--	--
15	2B2C7b2a Hakami	231	230	117	0	--	--
16	2B2D2a1a Sarwan Tikatha	215	179	230	10	--	--
17	2B2D2a1b Selhour	257	266	323	32	--	--
18	2B2D2a1c Tanda	462	459	597	49	--	--
	Total area	**4291**	**4350**	**3997**	**149**	--	--

2.4: Climate:

The annual rainfall and the temperature of the Barabanki district are given in Table 2.4.

Table 2.4: Average monthly rainfall and temperature of the last 05 years at IWMP-I in district Barabanki

Month	Annual Rainfall (mm)						Temperature 0C	
	2004	2005	2006	2007	2008	Average	Max.	Min.
January	0.00	0.40	4.00	0.40	0.20	1.00	22.00	7.50
February	4.80	14.00	21.00	60.80	12.80	22.68	30.50	9.50
March	19.20	0.00	0.00	29.80	0.00	9.80	35.00	9.50
April	0.20	34.50	0.00	0.00	48.60	16.66	38.00	17.00
May	62.20	101.20	60.40	101.20	51.40	89.14	42.00	21.00
June	97.20	112.40	21.20	112.00	137.50	96.06	43.50	23.50
July	355.40	201.00	148.00	206.10	436.20	269.34	38.00	24.50
August	162.00	115.00	280.00	120.90	405.40	236.66	35.50	23.20
September	301.60	140.00	205.00	138.00	308.60	218.64	34.50	21.00
October	158.00	40.30	33.60	6.20	23.00	52.22	33.00	16.50
November	2.80	0.00	4.10	0.00	2.60	1.90	32.50	10.50
December	0.60	1.30	1.10	0.60	0.00	0.72	20.50	7.50
Total rainfall	1164.0	760.1	778.4	776.0	1426.3	980.98	--	--

Table 2.5: Flood and Drought Area:

Sl. No.	MWS	Particulars	No. of villages	Periodicity		Not affected
				Annual	Any other (please specify)	
1	2	3	4	5	6	7
1	2B2C7a3d, 2B2C7a3c, 2B2C7a2a, 2B2C7b1f, 2B2C7b2a, 2B2C7b1e, 2B2C7b1d, 2B2C7b1c, 2B2C7b1b, 2B2c7a1e, 2B2C7b1a, 2B2C7a3a, 2B2C7a1f, 2C7a1d,2B2C7a1c, 2B2D2a1b,2B2D2a1a,2B2D2a1c	Flood	Name(s) of villages	---	----	Not affected
			No. of villages	---	----	
		Drought	Name(s) of villages	---	----	Not affected
			No. of villages	---	----	

Table 2.6: Agro Climatic Conditions

S.No.	Micro Watershed code	Name of Micro Watershed	Name of Agro climate Zone Covered	Area (ha)	Major Soil Type (ha)				Topograraphy	Average rainfall in mm
					Sandy Loam	Sandy	Clay Loam	Clay		
1	2B2C7a3d	Dharauli	East plain zone	1165	1172	205.1	58.6	29.3	Moderate & Undulating	955 mm
2	2B2C7a3c	Malinpur	"	588	470.4	82.32	23.52	11.76	"	"
3	2B2C7a2a	Bahareladih	"	824	659.2	115.36	32.96	16.48	"	"
4	2B2C7b1f	Dixari	"	493	458.4	80.22	22.92	11.46	"	"
5	2B2C7b2a	Hakami	"	420	240	42	12	6	"	"
6	2B2C7b1e	Kharikaphool	"	263	186.4	32.62	9.32	4.66	"	"
7	2B2C7b1d	Bhawaniyapur	"	200	160	28	8	4	Undulating	"
8	2B2C7b1c	Kithaiya	"	428	302.4	52.92	15.12	7.56	Moderate & Undulating	"
9	2B2C7b1b	Supamau	"	402	305.6	53.48	15.28	7.64	"	"
10	2B2C7a1e	Baburi Gaon	"	131	104.8	18.34	5.24	2.62	"	"
11	2B2C7b1a	Dullapur	"	381	248.8	43.54	12.44	6.22	"	"
12	2B2C7a3a	Chauri Ahladpur	"	112	89.6	15.68	4.48	2.24	"	"

13	2B2C7a1f	Bharhimau	"	213	130.4	22.82	6.52	3.26	"	"
14	2B2C7a1d	Ratauli	"	280	200	35	10	5	"	"
15	2B2C7a1c	Hazipur	"	107	85.6	14.98	4.28	2.14	"	"
16	2B2D2a1b	Selhour	"	180	136	23.8	6.8	3.4	"	"
17	2B2D2a1a	Sarwan Tikatha	"	58	46.4	8.12	2.32	1.16	"	"
18	2B2D2a1c	Tanda	"	943	754.4	132.02	37.72	18.86	"	"
	Total			7188	5750.4	1006.32	287.52	143.76		

Table 2.7: Details of Soil Erosion

S.No.	MWS code	Name of Watershed	Water Erosion (mm)				Runoff (mm)	Avarege Soil Loss (Ton/ha)	Wind Erossion
			Sheet	Rill	Gully	Total			
1	2B2C7a3d	Dharauli	841	204	190	1235	383	20	-
2	2B2C7a3c	Malinpur	291	150	118	559	382	16	-
3	2B2C7a2a	Bahareladih	470	180	98	748	379	18	-
4	2B2C7b1f	Dixari	251	117	85	453	377	16	-
5	2B2C7b2a	Hakami	126	60	51	237	383	12	-
6	2B2C7b1e	Kharikaphool	112	50	26	188	385	11	-
7	2B2C7b1d	Bhawaniyapur	102	41	30	173	385	10	-
8	2B2C7b1c	Kithaiya	190	64	46	300	379	13	-
9	2B2C7b1b	Supamau	196	78	45	319	381	13	-
10	2B2C7a1e	Baburi Gaon	50	33	26	109	384	8	-
11	2B2C7b1a	Dullapur	164	60	42	266	386	13	-
12	2B2C7a3a	Chauri Ahladpur	65	19	12	96	384	7	-
13	2B2C7a1f	Bharhimau	91	23	18	132	379	9	-
14	2B2C7a1d	Ratauli	129	54	36	219	378	11	-
15	2B2C7a1c	Hazipur	58	17	12	87	382	7	-
16	2B2D2a1b	Selhour	92	30	21	143	382	8	-
17	2B2D2a1a	Sarwan Tikatha	28	12	9	49	387	5	-
18	2B2D2a1c	Tanda	410	198	190	798	380	19	-
		Total	3666	1390	1055	6111	382	12	

CHAPTER-3

BASELINE SURVEY AND PARTICIPATORY RURAL APPRAISAL

3.1: Social-Economic Analysis:

IWMP-I watershed project has a total of 10213 household with a population of 55547 (as per base-line survey) out of which 29702 are male and 25845 female. The sex ratio is 970 female to 1000 male. There are 4417 BPL families. The detail of population in each micro watershed is given below:-

Table 3.1: Demographic Features in Project Area

S.N.	Micro Watershed Code	Name of Micro Watershed	Total Population			Population of SC/ST		
			Total	Male	Female	Total	Male	Female
1	2	3	4	5	6	7	8	9
1.	2B2C7a3d	Dharauli	18032	9617	8415	4845	2577	2268
2.	2B2C7a3c	Malinpur	3479	1878	1601	775	419	356
3.	2B2C7a2a	Bahareladih	6442	3408	3034	1852	1004	848
4.	2B2C7b1f	Dixari	4187	2226	1961	1641	882	759
5.	2B2C7b2a	Hakami	1887	1024	863	680	381	299
6.	2B2C7b1e	Kharikaphool	1554	844	710	636	376	260
7.	2B2C7b1d	Bhawaniyapur	2017	1062	955	683	366	317
8.	2B2C7b1c	Kithaiya	2983	1592	1391	946	512	434
9.	2B2C7b1b	Supamau	2819	1517	1302	1081	578	503
10.	2B2C7a1e	Baburi Gaon	887	485	402	222	123	99
11.	2B2C7b1a	Dullapur	1736	921	815	475	254	221
12	2B2C7a3a	Chauri Ahladpur	576	313	263	182	98	84
13.	2B2C7a1f	Bharhimau	1067	570	497	353	194	159
14.	2B2C7a1d	Ratauli	1232	658	574	266	146	120
15.	2B2C7a1c	Hazipur	537	280	257	84	41	43
16.	2B2D2a1b	Selhour	880	463	417	146	70	76
17.	2B2D2a1a	Sarwan Tikatha	331	179	152	72	34	38
18.	2B2D2a1c	Tanda	4901	2665	2236	1725	917	808
	Total of Project		**55547**	**29702**	**25845**	**16671**	**8980**	**7701**

3.2: Land Holding Pattern:

The average land holding is about 0.80 ha with lack of irrigation source, so it forces the majority of the farmers to migrate to ensure their livelihood. This affects the demographic profile of the watershed directly.

Table 3.2: Details of land holding pattern

S. No.	Names MWS with code	Name of Village	Type of Farmer	No. of households	No. of BPL households	Land holding (ha)		
						Irrigated	Rainfed	Total
1	**2**	**3**	**4**	**5**	**6**	**7**	**8**	**9**
1	2B2C7a3d	Dharauli	Large farmer	166	0	25	154	179
			Small farmer	568	0	146	205	351
			Marginal farmer	1934	848	241	605	846
			Landless person	668	653	0	0	0
			Sub-Total	**3336**	**1501**	**412**	**964**	**1376**
2	2B2C7a3c	Malinpur	Large farmer	34	0	88	58	146
			Small farmer	108	0	53	76	129
			Marginal farmer	402	137	35	248	283
			Landless person	135	128	0	0	0
			Sub-Total	**679**	**265**	**176**	**382**	**558**
3	2B2C7a2a	Bahareladih	Large farmer	68	0	124	80	204
			Small farmer	204	0	74	107	181
			Marginal farmer	815	306	49	348	397
			Landless person	272	264	0	0	0
			Sub-Total	**1359**	**570**	**247**	**535**	**782**
4	2B2C7b1f	Dixari	Large farmer	38	0	82	57	139
			Small farmer	115	0	49	76	125
			Marginal farmer	462	147	33	248	281
			Landless person	153	149	0	0	0
			Sub-Total	**768**	**296**	**164**	**381**	**545**

5	2B2C7b2a	Hakami	Large farmer	17	0	43	30	73
			Small farmer	52	0	25	39	64
			Marginal farmer	209	99	17	128	45
			Landless person	69	40	0	0	0
			Sub-Total	**347**	**139**	**85**	**197**	**282**
6	2B2C7b1e	Kharikaphool	Large farmer	14	0	33	23	56
			Small farmer	43	0	20	31	51
			Marginal farmer	171	78	13	102	115
			Landless person	56	44	0	0	0
			Sub-Total	**284**	**122**	**66**	**156**	**222**
7	2B2C7b1d	Bhawaniyapur	Large farmer	10	0	29	20	49
			Small farmer	52	0	17	40	57
			Marginal farmer	210	67	11	74	85
			Landless person	81	71	0	0	0
			Sub-Total	**353**	**138**	**57**	**134**	**191**
8	2B2C7b1c	Kithaiya	Large farmer	27	0	54	38	92
			Small farmer	82	0	32	50	82
			Marginal farmer	327	141	21	164	185
			Landless person	109	93	0	0	0
			Sub-Total	**545**	**234**	**107**	**252**	**359**
9	2B2C7b1b	Supamau	Large farmer	17	0	55	38	93
			Small farmer	85	0	33	51	84
			Marginal farmer	350	134	20	165	185
			Landless person	112	89	0	0	0
			Sub-Total	**564**	**223**	**108**	**254**	**362**
10	2B2C7a1e	Baburi Gaon	Large farmer	5	0	19	13	32
			Small farmer	23	0	11	17	28
			Marginal farmer	96	32	7	57	65
			Landless person	31	27	0	0	0
			Sub-Total	**155**	**59**	**37**	**87**	**124**

11	2B2C7b1a	Dullapur	Large farmer	9	0	45	31	76
			Small farmer	49	0	26	41	67
			Marginal farmer	206	95	17	135	152
			Landless person	66	40	0	0	0
			Sub-Total	**330**	**135**	**88**	**207**	**295**
12	2B2C7a3a	Chauri Ahladpur	Large farmer	3	0	16	11	27
			Small farmer	17	0	10	15	25
			Marginal farmer	75	37	6	48	54
			Landless person	23	14	0	0	0
			Sub-Total	**118**	**51**	**32**	**74**	**106**
13	2B2C7a1f	Bharhimau	Large farmer	6	0	25	16	41
			Small farmer	28	0	14	22	36
			Marginal farmer	132	60	8	70	78
			Landless person	41	25	0	0	0
			Sub-Total	**207**	**85**	**47**	**108**	**155**
14	2B2C7a1d	Ratauli	Large farmer	6	0	37	25	62
			Small farmer	32	0	21	33	54
			Marginal farmer	134	67	13	108	121
			Landless person	43	25	0	0	0
			Sub-Total	**215**	**92**	**71**	**166**	**237**
15	2B2C7a1c	Hazipur	Large farmer	2	0	14	11	25
			Small farmer	14	0	9	14	23
			Marginal farmer	61	25	7	46	53
			Landless person	19	12	0	0	0
			Sub-Total	**96**	**37**	**30**	**71**	**101**
16	2B2D2a1b	Selhour	Large farmer	5	0	24	17	41
			Small farmer	23	0	16	23	39
			Marginal farmer	96	46	8	73	81
			Landless person	30	18	0	0	0

			Sub-Total	**154**	**64**	**48**	**113**	**161**

17	2B2D2a1a	Sarwan Tikatha	Large farmer	2	0	0	6	6
			Small farmer	6	0	9	8	17
			Marginal farmer	38	15	8	24	32
			Landless person	12	7	0	0	0
			Sub-Total	**58**	**22**	**17**	**38**	**55**
18	2B2D2a1c	Tanda	Large farmer	28	0	135	94	229
			Small farmer	140	0	81	125	206
			Marginal farmer	582	133	53	408	461
			Landless person	187	111251	0	0	0
			Sub-Total	**937**	**384**	**269**	**627**	**896**
		Grand total		**10213**	**4417**	**2061**	**4746**	**6807**

3.3: Migration:

People migrate during summer season to different parts of the state like Lucknow, Kanpur and Delhi as daily wagers, agricultural labours and construction workers. The total migration during last year was 640. The details are given below:

Table 3.3: Details of Migration: Pre Project status

Sl. No.	Micro Watershed Code	Name of Micro watershed	No. of migrating persons	No. of days per year of migration	Major reasons for migration	Distance of destination of migration from the village (km)	Occupation during migration	Income from such occupation (Rs/month)
1.	2B2C7a3d	Dharauli	130	365	Unfaourable condition for farming due to lack of irrigation	300	Service/ labour	2500-3000
2.	2B2C7a3c	Malinpur	52	270		80	Service/ labour	”
3.	2B2C7a2a	Bahareladih	73	300		90	Service/ labour	”

4.	2B2C7b1f	Dixari	51	365	Unfaourable condition for farming due to lack of irrigation	450	Service/ labour	2500-3000
5.	2B2C7b2a	Hakami	27	240		70	Service/ labour	
6.	2B2C7b1e	Kharikaphool	21	365		455	Service/ labour	”
7.	2B2C7b1d	Bhawaniyapur	18	270		70	Service/ labour	”
8.	2B2C7b1c	Kithaiya	34	270		80	Service/ labour	”
9.	2B2C7b1b	Supamau	34	300		90	Service/ labour	”
10.	2B2C7a1e	Baburi Gaon	12	330		65	Service/ labour	”
11.	2B2C7b1a	Dullapur	28	365	Unfaourable condition for farming due to lack of irrigation	375	Service/ labour	”
12	2B2C7a3a	Chauri Ahladpur	10	365		375	Service/ labour	”
13.	2B2C7a1f	Bharhimau	14	330		80	Service/ labour	”
14.	2B2C7a1d	Ratauli	22	330		70	Service/ labour	”
15.	2B2C7a1c	Hazipur	10	300		65	Service/ labour	”
16.	2B2D2a1b	Selhour	15	240		60	Service/ labour	”
17.	2B2D2a1a	Sarwan Tikatha	5	270		60	Service/ labour	”
18.	2B2D2a1c	Tanda	84	300		70	Service/ labour	”
	Total		**640**					

Table 3.4: Details of Village Infrastructure

S.No.	Code of MWS	Name of MWS	Parameters		Status			
1	2	3	4		5			
1	2B2C7a3d	Dharauli	(i)	Name of villages connected to the main road by an all-weather road	On Faizabad to Barabanki Road			
			(ii)	Village's Name provided with electricity	Umarpur Rai Sahab, Kheorajpur, Asena, Dilawna, Bhagwanpur, Bahrelanarainpur, Kashipur, Chandauli, Tahsipur, Dulhadepur, Shahpur, Jethbani, Bhendaura, Bhendaura Bahrela, Wajiuddinpur, Mahulara, Dhunauli, Dhunauli Thakuran, Narainpur, Bhurchori, Banicoder			
			(iii)	No. of households without access to drinking water	103 Against 3336			
			(iv)	No. of educational institutions : Primary(P)/ Secondary(S)/ Higher Secondary(HS)/ vocational institution(VI)	(P)	(S)	(HS)	(VI)
					19	9	1	-
			(v)	Names of villages with access to Primary Health Centre	2			
			(vi)	Names of villages with access to Veterinary Dispensary	1			
			(vii)	Names of villages with access to Post Office	8			

			(viii)	Names of villages with access to Banks	1			
			(ix)	Names of villages with access to Markets/ mandis	1			
			(x)	Names of villages with access to Agro-industries	N.A.			
			(xi)	Total quantity of surplus milk deficit	800 Liter			
			(xii)	No. of milk collection centres (e.g. Union(U)/ Society(S)/ Private agency(PA)/ others (O))	(U)	(S)	(PA)	(O)
					08(0)			
			(xiii)	Name of villages with access to Anganwadi Centre	14			
			(xiv)	Any other facilities with names of villages (please specify)	Available			

S.No.	Code of MWS	Name of MWS	Parameters		Status			
1	2	3	4		5			
2	2B2C7a3c	Malinpur	(i)	Name of villages connected to the main road by an all-weather road	Faizabad to Barabanki Road			
			(ii)	Village's Name provided with electricity	Malinpur, Ibrahimabad			
			(iii)	No. of households without access to drinking water	Available			
			(iv)	No. of educational institutions :	(P)	(S)	(HS)	(VI)
				Primary(P)/ Secondary(S)/ Higher Secondary(HS)/ vocational institution(VI)	2	1	-	-
			(v)	Names of villages with access to Primary Health Centre	N.A.			
			(vi)	Names of villages with access to Veterinary Dispensary	N.A.			
			(vii)	Names of villages with access to Post Office	1			
			(viii)	Names of villages with access to Banks	N.A.			
			(ix)	Names of villages with access to Markets/ mandis	N.A.			
			(x)	Names of villages with access to Agro-industries	N.A.			
			(xi)	Total quantity of surplus milk deficit	200 Liter			
			(xii)	No. of milk collection centres	(U)	(S)	(PA)	(O)
				(e.g. Union(U)/ Society(S)/ Private agency(PA)/ others (O))	1	-	-	-

			(xiii)	Name of villages with access to Anganwadi Centre	2
			(xiv)	Any other facilities with names of villages (please specify)	Available

S.No.	Code of MWS	Name of MWS	Parameters		Status			
1	2	3	4		5			
3	2B2C7a2a	Bahareladih	(i)	Name of villages connected to the main road by an all-weather road	On Banikodar to Haidergarh Road			
			(ii)	Village's Name provided with electricity	Bareladih, Tiwaripur, Manikapurwa, Mohammadpur Upadhya, Fatehaganj, Gerpur, Sakauli, Niskapur, Nathoopur, Sakatpur, Bhikharpur			
			(iii)	No. of households without access to drinking water	97 Against 1067			
			(iv)	No. of educational institutions : Primary(P)/ Secondary(S)/ Higher Secondary(HS)/ vocational institution(VI)	(P)	(S)	(HS)	(VI)
					13	6	-	-
			(v)	Names of villages with access to Primary Health Centre	N.A.			
			(vi)	Names of villages with access to Veterinary Dispensary	N.A.			
			(vii)	Names of villages with access to Post Office	5			
			(viii)	Names of villages with access to Banks	1			

			(ix)	Names of villages with access to Markets/ mandis	N.A.			
			(x)	Names of villages with access to Agro-industries	N.A.			
			(xi)	Total quantity of surplus milk deficit	1000 Liter			
			(xii)	No. of milk collection centres	(U)	(S)	(PA)	(O)
				(e.g. Union(U)/ Society(S)/ Private agency(PA)/ others (O))	2			
			(xiii)	Name of villages with access to Anganwadi Centre	8			
			(xiv)	Any other facilities with names of villages (please specify)	Available			

S.No.	Code of MWS	Name of MWS		Parameters	Status			
1	2	3		4	5			
4	2B2C7b1f	Dixari	(i)	Name of villages connected to the main road by an all-weather road	On Barabanki Road to Deviganj			
			(ii)	Village's Name provided with electricity	Dixary, Khushari, Toraingoan, Pithurpur, Surajpur			
			(iii)	No. of households without access to drinking water	Available			
			(iv)	No. of educational institutions :	(P)	(S)	(HS)	(VI)
				Primary(P)/ Secondary(S)/ Higher Secondary(HS)/ vocational institution(VI)	5	3	1	-

			(v)	Names of villages with access to Primary Health Centre	N.A.			
			(vi)	Names of villages with access to Veterinary Dispensary	1			
			(vii)	Names of villages with access to Post Office	1			
			(viii)	Names of villages with access to Banks	1			
			(ix)	Names of villages with access to Markets/ mandis	1			
			(x)	Names of villages with access to Agro-industries	N.A.			
			(xi)	Total quantity of surplus milk deficit	700 Liter			
			(xii)	No. of milk collection centres	(U)	(S)	(PA)	(O)
				(e.g. Union(U)/ Society(S)/ Private agency(PA)/ others (O))	01(0)			
			(xiii)	Name of villages with access to Anganwadi Centre	3			
			(xiv)	Any other facilities with names of villages (please specify)	Available			

S.No.	Code of MWS	Name of MWS	Parameters		Status
1	2	3	4		5
5	2B2C7b2a	Hakami	(i)	Name of villages connected to the main road by an all-weather road	On Deviganj to Haidergarh Road
			(ii)	Village's Name provided with electricity	Hakami, Tandawa, Sangarwa Saiyad Khan, Jargaura, Tikariya Khurd, Sangawa Taiyab

			(iii)	No. of households without access to drinking water	Available			
			(iv)	No. of educational institutions : Primary(P)/ Secondary(S)/ Higher Secondary(HS)/ vocational institution(VI)	(P)	(S)	(HS)	(VI)
					5	1	-	-
			(v)	Names of villages with access to Primary Health Centre	N.A.			
			(vi)	Names of villages with access to Veterinary Dispensary	N.A.			
			(vii)	Names of villages with access to Post Office	2			
			(viii)	Names of villages with access to Banks	N.A.			
			(ix)	Names of villages with access to Markets/ mandis	N.A.			
			(x)	Names of villages with access to Agro-industries	N.A.			
			(xi)	Total quantity of surplus milk deficit	Nil			
			(xii)	No. of milk collection centres (e.g. Union(U)/ Society(S)/ Private agency(PA)/ others (O))	(U)	(S)	(PA)	(O)
					Nil			
			(xiii)	Name of villages with access to Anganwadi Centre	3			
			(xiv)	Any other facilities with names of villages (please specify)	Available			

S.No.	Code of MWS	Name of MWS	Parameters		Status			
1	2	3	4		5			
6	2B2C7b1e	Kharikaphool	(i)	Name of villages connected to the main road by an all-weather road	On Deviganj to Haidargarh Road			
			(ii)	Village's Name provided with electricity	Kharikaphool, Badahari, Akohari, Asandra, Pattisaiyad			
			(iii)	No. of households without access to drinking water	85			
			(iv)	No. of educational institutions :	(P)	(S)	(HS)	(VI)
				Primary(P)/ Secondary(S)/ Higher Secondary(HS)/ vocational institution(VI)	4	2	1	-
			(v)	Names of villages with access to Primary Health Centre	1			
			(vi)	Names of villages with access to Veterinary Dispensary	1			
			(vii)	Names of villages with access to Post Office	3			
			(viii)	Names of villages with access to Banks	1			
			(ix)	Names of villages with access to Markets/ mandis	1			
			(x)	Names of villages with access to Agro-industries	N.A.			
			(xi)	Total quantity of surplus milk deficit	Nil			
			(xii)	No. of milk collection centres	(U)	(S)	(PA)	(O)
				(e.g. Union(U)/ Society(S)/ Private agency(PA)/ others (O))	1			

			(xiii)	Name of villages with access to Anganwadi Centre	3
			(xiv)	Any other facilities with names of villages (please specify)	Available

S.No.	Code of MWS	Name of MWS	Parameters		Status			
1	2	3	4		5			
7	2B2C7b1d	Bhawaniyapur	(i)	Name of villages connected to the main road by an all-weather road	On Deviganj to Subeha Road			
			(ii)	Village's Name provided with electricity	Bhawaniyapur, Salempur, Bhathiya			
			(iii)	No. of households without access to drinking water	45			
			(iv)	No. of educational institutions : Primary(P)/ Secondary(S)/ Higher Secondary(HS)/ vocational institution(VI)	(P)	(S)	(HS)	(VI)
					2			
			(v)	Names of villages with access to Primary Health Centre	N.A.			
			(vi)	Names of villages with access to Veterinary Dispensary	N.A.			
			(vii)	Names of villages with access to Post Office	N.A.			
			(viii)	Names of villages with access to Banks	N.A.			
			(ix)	Names of villages with access to Markets/ mandis	N.A.			

			(x)	Names of villages with access to Agro-industries	N.A.			
			(xi)	Total quantity of surplus milk deficit	Nil			
			(xii)	No. of milk collection centres (e.g. Union(U)/ Society(S)/ Private agency(PA)/ others (O))	(U)	(S)	(PA)	(O)
					-	-	-	-
			(xiii)	Name of villages with access to Anganwadi Centre	2			
			(xiv)	Any other facilities with names of villages (please specify)	Available			

S.No.	Code of MWS	Name of MWS	Parameters		Status			
1	2	3	4		5			
8	2B2C7b1c	Kithaiya	(i)	Name of villages connected to the main road by an all-weather road	On Deviganj to Subeha Road			
			(ii)	Village's Name provided with electricity	Kithaiya, Dhanauli Mishran, Gajpatipur, Rampur			
			(iii)	No. of households without access to drinking water	Available			
			(iv)	No. of educational institutions : Primary(P)/ Secondary(S)/ Higher Secondary(HS)/ vocational institution(VI)	(P)	(S)	(HS)	(VI)
					4	3	-	-
			(v)	Names of villages with access to Primary Health Centre	N.A.			

			(vi)	Names of villages with access to Veterinary Dispensary	N.A.			
			(vii)	Names of villages with access to Post Office	1			
			(viii)	Names of villages with access to Banks	N.A.			
			(ix)	Names of villages with access to Markets/ mandis	N.A.			
			(x)	Names of villages with access to Agro-industries	N.A.			
			(xi)	Total quantity of surplus milk deficit	Nil			
			(xii)	No. of milk collection centres (e.g. Union(U)/ Society(S)/ Private agency(PA)/ others (O))	(U)	(S)	(PA)	(O)
			(xiii)	Name of villages with access to Anganwadi Centre	4			
			(xiv)	Any other facilities with names of villages (please specify)	Available			

S.No.	Code of MWS	Name of MWS	Parameters		Status			
1	2	3	4		5			
9	2B2C7b1b	Supamau	(i)	Name of villages connected to the main road by an all-weather road	Deviganj to Subeha Road			
			(ii)	Village's Name provided with electricity	Supamau, Dharupur			
			(iii)	No. of households without access to drinking water	Available			
			(iv)	No. of educational institutions :	(P)	(S)	(HS)	(VI)

				Primary(P)/ Secondary(S)/ Higher Secondary(HS)/ vocational institution(VI)	3	1	-	-
			(v)	Names of villages with access to Primary Health Centre	N.A.			
			(vi)	Names of villages with access to Veterinary Dispensary	N.A.			
			(vii)	Names of villages with access to Post Office	N.A.			
			(viii)	Names of villages with access to Banks	N.A.			
			(ix)	Names of villages with access to Markets/ mandis	N.A.			
			(x)	Names of villages with access to Agro-industries	N.A.			
			(xi)	Total quantity of surplus milk deficit	Nil			
			(xii)	No. of milk collection centres (e.g. Union(U)/ Society(S)/ Private agency(PA)/ others (O))	(U)	(S)	(PA)	(O)
			(xiii)	Name of villages with access to Anganwadi Centre	3			
			(xiv)	Any other facilities with names of villages (please specify)	Available			

S.No.	Code of MWS	Name of MWS	Parameters		Status			
1	2	3	4		5			
10	2B2C7a1e	Baburi Gaon	(i)	Name of villages connected to the main road by an all-weather road	Deviganj to Saheba Road			
			(ii)	Village's Name provided with electricity	Dullapur, Sahansa, Bhausinghpur			
			(iii)	No. of households without access to drinking water	Available			
			(iv)	No. of educational institutions : Primary(P)/ Secondary(S)/ Higher Secondary(HS)/ vocational institution(VI)	(P)	(S)	(HS)	(VI)
					3	1	-	-
			(v)	Names of villages with access to Primary Health Centre	N.A.			
			(vi)	Names of villages with access to Veterinary Dispensary	N.A.			
			(vii)	Names of villages with access to Post Office	N.A.			
			(viii)	Names of villages with access to Banks	N.A.			
			(ix)	Names of villages with access to Markets/ mandis	N.A.			
			(x)	Names of villages with access to Agro-industries	N.A.			
			(xi)	Total quantity of surplus milk deficit	Nil			
			(xii)	No. of milk collection centres (e.g. Union(U)/ Society(S)/ Private agency(PA)/ others (O))	(U)	(S)	(PA)	(O)
			(xiii)	Name of villages with access to Anganwadi Centre	1			
			(xiv)	Any other facilities with names of villages (please specify)	Available			

S.No.	Code of MWS	Name of MWS	Parameters		Status			
1	2	3	4		5			
11	2B2C7b1a	Dullapur	(i)	Name of villages connected to the main road by an all-weather road	Deviganj to Subeha Road			
			(ii)	Village's Name provided with electricity	Baburigoan			
			(iii)	No. of households without access to drinking water	Available			
			(iv)	No. of educational institutions :	(P)	(S)	(HS)	(VI)
				Primary(P)/ Secondary(S)/ Higher Secondary(HS)/ vocational institution(VI)	1	1	-	-
			(v)	Names of villages with access to Primary Health Centre	N.A.			
			(vi)	Names of villages with access to Veterinary Dispensary	N.A.			
			(vii)	Names of villages with access to Post Office	N.A.			
			(viii)	Names of villages with access to Banks	N.A.			
			(ix)	Names of villages with access to Markets/ mandis	N.A.			
			(x)	Names of villages with access to Agro-industries	N.A.			
			(xi)	Total quantity of surplus milk deficit	N.A.			
			(xii)	No. of milk collection centres (e.g. Union(U)/ Society(S)/ Private agency(PA)/ others (O))	(U)	(S)	(PA)	(O)
			(xiii)	Name of villages with access to Anganwadi Centre	1			
			(xiv)	Any other facilities with names of villages (please specify)	Available			

S.No.	Code of MWS	Name of MWS	Parameters		Status			
1	2	3	4		5			
12	2B2C7a3a	Chauri Ahladpur	(i)	Name of villages connected to the main road by an all-weather road	On Deviganj to Banikodar Road			
			(ii)	Village's Name provided with electricity	Kewarpur, Dhema, Para Hazi			
			(iii)	No. of households without access to drinking water	Available			
			(iv)	No. of educational institutions : Primary(P)/ Secondary(S)/ Higher Secondary(HS)/ vocational institution(VI)	(P)	(S)	(HS)	(VI)
					2	-	-	-
			(v)	Names of villages with access to Primary Health Centre	N.A.			
			(vi)	Names of villages with access to Veterinary Dispensary	N.A.			
			(vii)	Names of villages with access to Post Office	N.A.			
			(viii)	Names of villages with access to Banks	N.A.			
			(ix)	Names of villages with access to Markets/ mandis	N.A.			
			(x)	Names of villages with access to Agro-industries	N.A.			
			(xi)	Total quantity of surplus milk deficit	N.A.			
			(xii)	No. of milk collection centres (e.g. Union(U)/ Society(S)/ Private agency(PA)/ others (O))	(U)	(S)	(PA)	(O)
					1			

			(xiii)	Name of villages with access to Anganwadi Centre	2
			(xiv)	Any other facilities with names of villages (please specify)	Available

S.No.	Code of MWS	Name of MWS	Parameters		Status			
1	2	3	4		5			
13	2B2C7a1f	Bharhimau	(i)	Name of villages connected to the main road by an all-weather road	No Deviganj to Banikodar Road			
			(ii)	Village's Name provided with electricity	Bharahamau, Chauri Ahladpur			
			(iii)	No. of households without access to drinking water	Available			
			(iv)	No. of educational institutions : Primary(P)/ Secondary(S)/ Higher Secondary(HS)/ vocational institution(VI)	(P)	(S)	(HS)	(VI)
					2	1	-	-
			(v)	Names of villages with access to Primary Health Centre	N.A.			
			(vi)	Names of villages with access to Veterinary Dispensary	1			
			(vii)	Names of villages with access to Post Office	N.A.			
			(viii)	Names of villages with access to Banks	N.A.			
			(ix)	Names of villages with access to Markets/ mandis	N.A.			

			(x)	Names of villages with access to Agro-industries	N.A.			
			(xi)	Total quantity of surplus milk deficit	Nil			
			(xii)	No. of milk collection centres (e.g. Union(U)/ Society(S)/ Private agency(PA)/ others (O))	(U)	(S)	(PA)	(O)
					1	-	-	-
			(xiii)	Name of villages with access to Anganwadi Centre	2			
			(xiv)	Any other facilities with names of villages (please specify)	Available			

S.No.	Code of MWS	Name of MWS	Parameters		Status			
1	2	3	4		5			
14	2B2C7a1d	Ratauli	(i)	Name of villages connected to the main road by an all-weather road	On Deviganj to Saheba Road			
			(ii)	Village's Name provided with electricity	Ratauli, Basupur			
			(iii)	No. of households without access to drinking water	Available			
			(iv)	No. of educational institutions : Primary(P)/ Secondary(S)/ Higher Secondary(HS)/ vocational institution(VI)	(P)	(S)	(HS)	(VI)
					2	-	-	-
			(v)	Names of villages with access to Primary Health Centre	N.A.			
			(vi)	Names of villages with access to Veterinary Dispensary	N.A.			

			(vii)	Names of villages with access to Post Office	1			
			(viii)	Names of villages with access to Banks	N.A.			
			(ix)	Names of villages with access to Markets/ mandis	N.A.			
			(x)	Names of villages with access to Agro-industries	N.A.			
			(xi)	Total quantity of surplus milk deficit	N.A.			
			(xii)	No. of milk collection centres (e.g. Union(U)/ Society(S)/ Private agency(PA)/ others (O))	(U)	(S)	(PA)	(O)
			(xiii)	Name of villages with access to Anganwadi Centre	1			
			(xiv)	Any other facilities with names of villages (please specify)	Available			

S.No.	Code of MWS	Name of MWS	Parameters		Status			
1	2	3	4		5			
15	2B2C7a1c	Hazipur	(i)	Name of villages connected to the main road by an all-weather road	On Dariyabad to Saheba Road			
			(ii)	Village's Name provided with electricity	Hazipur, Belpur, Asharfpur,			
					Rasoolpur, Saheha			
			(iii)	No. of households without access to drinking water	Available			
			(iv)	No. of educational institutions :	(P)	(S)	(HS)	(VI)

				Primary(P)/ Secondary(S)/ Higher Secondary(HS)/ vocational institution(VI)	3	-	-	-
			(v)	Names of villages with access to Primary Health Centre	N.A.			
			(vi)	Names of villages with access to Veterinary Dispensary	N.A.			
			(vii)	Names of villages with access to Post Office	N.A.			
			(viii)	Names of villages with access to Banks	N.A.			
			(ix)	Names of villages with access to Markets/ mandis	N.A.			
			(x)	Names of villages with access to Agro-industries	N.A.			
			(xi)	Total quantity of surplus milk deficit	N.A.			
			(xii)	No. of milk collection centres (e.g. Union(U)/ Society(S)/ Private agency(PA)/ others (O))	(U)	(S)	(PA)	(O)
			(xiii)	Name of villages with access to Anganwadi Centre	3			
			(xiv)	Any other facilities with names of villages (please specify)	Available			

S.No.	Code of MWS	Name of MWS	Parameters		Status
1	**2**	**3**	**4**		**5**
16	2B2D2a1b	Selhour	(i)	Name of villages connected to the main	On Dariyabad to Subeha Road

				road by an all-weather road				
			(ii)	Village's Name provided with electricity	Salhaur			
			(iii)	No. of households without access to drinking water	Available			
			(iv)	No. of educational institutions : Primary(P)/ Secondary(S)/ Higher Secondary(HS)/ vocational institution(VI)	(P)	(S)	(HS)	(VI)
					1	1	-	-
			(v)	Names of villages with access to Primary Health Centre	1			
			(vi)	Names of villages with access to Veterinary Dispensary	N.A.			
			(vii)	Names of villages with access to Post Office	1			
			(viii)	Names of villages with access to Banks	N.A.			
			(ix)	Names of villages with access to Markets/ mandis	N.A.			
			(x)	Names of villages with access to Agro-industries	N.A.			
			(xi)	Total quantity of surplus milk deficit	N.A.			
			(xii)	No. of milk collection centres (e.g. Union(U)/ Society(S)/ Private agency(PA)/ others (O))	(U)	(S)	(PA)	(O)
			(xiii)	Name of villages with access to Anganwadi Centre	1			
			(xiv)	Any other facilities with names of villages (please specify)	Available			

S.No.	Code of MWS	Name of MWS	Parameters		Status			
1	2	3	4		5			
17	2B2D2a1a	Sarwan Tikatha	(i)	Name of villages connected to the main road by an all-weather road	On Dariyabad to Subeha Road			
			(ii)	Village's Name provided with electricity	Manjhawati, Sarwan Tiktha			
			(iii)	No. of households without access to drinking water	Available			
			(iv)	No. of educational institutions : Primary(P)/ Secondary(S)/ Higher Secondary(HS)/ vocational institution(VI)	(P)	(S)	(HS)	(VI)
					2			
			(v)	Names of villages with access to Primary Health Centre	N.A.			
			(vi)	Names of villages with access to Veterinary Dispensary	N.A.			
			(vii)	Names of villages with access to Post Office	N.A.			
			(viii)	Names of villages with access to Banks	N.A.			
			(ix)	Names of villages with access to Markets/ mandis	N.A.			
			(x)	Names of villages with access to Agro-industries	N.A.			
			(xi)	Total quantity of surplus milk deficit	N.A.			
			(xii)	No. of milk collection centres	(U)	(S)	(PA)	(O)

				(e.g. Union(U)/ Society(S)/ Private agency(PA)/ others (O))				
			(xiii)	Name of villages with access to Anganwadi Centre	2			
			(xiv)	Any other facilities with names of villages (please specify)	Available			

S.No.	Code of MWS	Name of MWS	Parameters		Status			
1	2	3	4		5			
18	2B2D2a1c	Tanda	(i)	Name of villages connected to the main road by an all-weather road	On Deviganj to Sabuha Road			
			(ii)	Village's Name provided with electricity	Tanda, Tikara, Mawariya			
			(iii)	No. of households without access to drinking water				
			(iv)	No. of educational institutions :	(P)	(S)	(HS)	(VI)
				Primary(P)/ Secondary(S)/ Higher Secondary(HS)/ vocational institution(VI)	3	2	-	-
			(v)	Names of villages with access to Primary Health Centre	N.A.			
			(vi)	Names of villages with access to Veterinary Dispensary	N.A.			
			(vii)	Names of villages with access to Post Office	2			
			(viii)	Names of villages with access to Banks	N.A.			

			(ix)	Names of villages with access to Markets/ mandis	N.A.			
			(x)	Names of villages with access to Agro-industries	N.A.			
			(xi)	Total quantity of surplus milk deficit	Nil			
			(xii)	No. of milk collection centres (e.g. Union(U)/ Society(S)/ Private agency(PA)/ others (O))	(U)	(S)	(PA)	(O)
			(xiii)	Name of villages with access to Anganwadi Centre	3			
			(xiv)	Any other facilities with names of villages (please specify)	Available			

Table 3.5: Soil Texture

S.No.	Micro Watershed code	Name of Micro Watershed	Major Soil Type (in Hect.)			Details
			Light textured soil (sand, loamy sand)	Medium textured soil (Sandy loam, loam, silt loam)	Heavy textured soil (Clayey)	
1	2B2C7a3d	Dharauli	163.1	932	69.9	Sandy loam
2	2B2C7a3c	Malinpur	82.32	470.4	35.28	Sandy loam
3	2B2C7a2a	Bahareladih	115.36	659.2	49.44	Sandy loam
4	2B2C7b1f	Dixari	69.02	394.4	29.58	Sandy loam
5	2B2C7b2a	Hakamis	58.8	336	25.2	Sandy loam
6	2B2C7b1e	Kharikaphool	36.82	210.4	15.78	Sandy loam
7	2B2C7b1d	Bhawaniyapur	28	160	12	Sandy loam
8	2B2C7b1c	Kithaiya	59.92	342.4	25.68	Sandy loam
9	2B2C7b1b	Supamau	56.28	321.6	24.12	Sandy loam
10	2B2C7a1e	Baburi Gaon	18.34	104.8	7.86	Sandy loam
11	2B2C7b1a	Dullapur	53.34	304.8	22.86	Sandy loam
12	2B2C7a3a	Chauri Ahladpur	15.68	89.6	6.72	Sandy loam
13	2B2C7a1f	Bharhimau	29.82	170.4	12.78	Sandy loam
14	2B2C7a1d	Ratauli	39.2	224	16.8	Sandy loam
15	2B2C7a1c	Hazipur	14.98	85.6	6.42	Sandy loam
16	2B2D2a1b	Selhour	25.2	144	10.8	Sandy loam
17	2B2D2a1a	Sarwan Tikatha	8.12	46.4	3.48	Sandy loam
18	2B2D2a1c	Tanda	132.02	754.4	56.58	Sandy loam
	Total		**1006.32**	**5750.4**	**431.28**	**7188**

3.4: Crops & Productivity:

Table 3.6: Crop Rotation

S.No.	Total No. of MWS	Name of Crops										
		Rabi				Kharif				Zaid		
		Wheat	Mustard	Gram	Lentil	Paddy	Maize	Bajra	Sorghum (jowar)	Urd	Mentha (Oil)	moong
1	2	3	4	5	6	7	8	9	10	11	12	13
Area in ha	18	2775	188	65	62	2450	108	95	75	550	150	92
Avg. Productivity (qt/ha)		16-20	8-12	10-14	10-14	15-25	10-15	8-10	8-12	4-5	10-12 litre	4-5

3.5: Live Stock:

The details of live stock and its productivity are given in Table 3.7 & 3.8.

Table 3.7: Details of Livestock Population

S. N.	Code of MWS	Name of MWS	Cow		Buffalow		Ox/ Bull	Goat	Sheep	Piggeries	Poultry			Other specify
			Desi	Crossed	Desi	Murrah					Broiler	Layers	Total	
1	**2**	**3**	**4**	**5**	**6**	**7**	**8**	**9**	**10**	**11**	**12**	**13**	**14**	**15**
1.	2B2C7a3d	Dharauli	1001	650	627	714	216	366	201	349	1400	700	2100	-
2.	2B2C7a3c	Malinpur	76	151	134	234	32	250	102	257	700	350	0	-
3.	2B2C7a2a	Bahareladih	333	369	551	705	159	450	190	300	585	115	700	-
4.	2B2C7b1f	Dixari	107	211	156	175	60	600	183	169	425	205	630	-
5.	2B2C7b2a	Hakamis	27	95	44	110	10	546	27	201	312	105	417	-
6.	2B2C7b1e	Kharikaphool	26	87	46	75	9	300	20	89	313	94	407	-
7.	2B2C7b1d	Bhawaniyapur	102	152	107	244	31	408	34	139	515	134	649	-
8.	2B2C7b1c	Kithaiya	248	96	290	117	72	369	115	97	411	121	532	-
9.	2B2C7b1b	Supamau	106	300	177	450	162	1100	171	250	700	150	850	-
10.	2B2C7a1e	Baburi Gaon	38	105	40	212	11	350	23	140	150	80	230	-
11.	2B2C7b1a	Dullapur	96	265	131	304	38	650	59	284	400	90	490	-
12	2B2C7a3a	Chauri Ahladpur	45	53	30	80	20	200	33	65	245	80	325	-
13.	2B2C7a1f	Bharhimau	77	67	83	93	38	305	73	83	349	105	454	-
14.	2B2C7a1d	Ratauli	88	270	105	410	33	350	37	110	350	60	410	-
15.	2B2C7a1c	Hazipur	39	295	42	500	7	275	8	170	215	75	290	-
16.	2B2D2a1b	Selhour	57	165	67	230	12	110	12	70	205	55	260	-
17.	2B2D2a1a	Sarwan Tikatha	17	65	19	95	3	25	3	0	0	0	0	-
18.	2B2D2a1c	Tanda	359	350	427	480	89	509	219	204	403	110	513	-
	Total		**2842**	**3751**	**3082**	**52285235**	**1002**	**7163**	**1510**	**2977**	**7678**	**2629**	**9257**	

Table.3.8: Details of Livestock Productivity

All Figure in Nos.

S.No.	Name & Code of MWS	Name of Village	Milk Production (Liter/day/animal)				Goatry	Poultry		Piggeries
			Cows		Buffalos		Weight	Broiler Weight	Layers	Weight
			Desi	Crossed	Desi	Murrah	Kg/goat	Kg/ Brl	eggs/day	Kg/pig
1	2	3	4	5	6	7	8	9	10	11
1	Dharauli 2B2C7a3d	Dharauli	2	5.5	2	5.5	15	1.5	400	40
2	Malinpur 2B2C7a3c	Malinpur	1.80	6.5	3.5	6.5	12	2	250	30
3	Bahreladih 2B2C7a2a	Bahareladih	2.8	4.5	2.5	4	10	2	75	35
4	Dixari 2B2C7b1f	Dixari	3	5	3.5	8	13	1.5	140	32
5	Hakami 2B2C7b2a	Hakami	3	8	5	8	12	2	90	40
6	Kharikaphool 2B2C7b1e	Kharikaphool	3	7	4	8	14	2.5	70	20
7	Bhawaniyapur 2B2C7b1d	Bhawaniyapur	3	3	3.5	5.5	10	2	120	25
8	Kithaiya 2B2C7b1c	Kithaiya	3	16.5	2	6	12	1.5	90	30
9	Supamau 2B2C7b1b	Supamau	3	5.5	4	5	15	1.75	130	25
10	Baburi Gaon 2B2C7a1e	Baburi Gaon	3	11	4	6	14	2.5	60	40

11	Dullapur 2B2C7b1a	Dullapur	3	2	3.5	5	13	2.25	75	35
12	Chauri Ahladpur 2B2C7a3a	Chauri Ahladpur	3	8	4	8	13	1.5	65	30
13	Bharhemau 2B2C7a1f	Bharhemau	3	20	4	7.5	12	1.75	85	30
14	Ratauli 2B2C7a1d	Ratauli	3	5	4	5	10	2	55	35
15	Hazipur 2B2C7a1c	Hazipur	3	3	4	5	10	1.75	60	25
16	Selhour 2B2D2a1b	Selhour	3.5	8	3.5	5.5	15	2.5	45	20
17	Sarwan Tikatha 2B2D2a1a	Sarwan Tikatha	3	6	4	6	15	2.5	45	20
18	Tanda 2B2D2a1c	Tanda	2.5	4.5	5	5	15	2	95	35
	Total		**51.6**	**129**	**66**	**109.5**	**230**	**35.5**	**1950**	**558**

3.6: Livelihood Status:

The details of livelihood status of landless/assetless people and Present (for Farmers & others) are given in Table 3.9 & 3.10.

Table 3.9: Details of Livelihood Status of Landless/Assetless people (Pre Project status)

S. N.	Code of micro watershed	Name of micro watershed	Name of Livelihood Activity	No. of house hold engaged					Pre project Average Income/annum /household	Activities	Expected Income from specific activities	Remarks
				SC	ST	Other	Women	Total				
1.	2B2C7a3d	Dharauli	Labour	30	-	150	6	186	15000	Dairy, Goatry, Grain Business, Tailoring	>15-20%	--
2.	2B2C7a3c	Malinpur		20	-	48	2	70	18000		>15-20%	--
3.	2B2C7a2a	Bahareladih		25	-	67	3	95	21000		>15-20%	--
4.	2B2C7b1f	Dixari		21	-	55	4	80	16500		>15-20%	--
5.	2B2C7b2a	Hakami		20	-	14	1	35	14500		>15-20%	--
6.	2B2C7b1e	Kharikaphool		18	-	11	3	32	15900		>15-20%	--
7.	2B2C7b1d	Bhawaniyapur		15	-	35	-	50	17500		>15-20%	--
8.	2B2C7b1c	Kithaiya		18	-	35	-	53	18000		>15-20%	--
9.	2B2C7b1b	Supamau		28		30	2	60	14600		>15-20%	--
10.	2B2C7a1e	Baburi Gaon		15	-	15	-	30	15000		>15-20%	--
11.	2B2C7b1a	Dullapur		20	-	25	-	45	18000		>15-20%	--
12	2B2C7a3a	Chauri Ahladpur		7	-	23	-	30	19000		>15-20%	--
13.	2B2C7a1f	Bharhimau		12		8	-	20	18500		>15-20%	--
14.	2B2C7a1d	Ratauli		6	-	4	-	10	19000		>15-20%	--
15.	2B2C7a1c	Hazipur		7	-	3	-	10	19000		>15-20%	--
16.	2B2D2a1b	Selhour		9	-	6	-	15	17900		>15-20%	--
17.	2B2D2a1a	Sarwan Tikatha		3	-	2	-	5	18400		>15-20%	--
18.	2B2D2a1c	Tanda		50	-	150	-	200	18300		>15-20%	--
		Total		**324**		**681**	**21**	**1026**	**--**			

Table 3.10: Details of Livelihood Status Other Farmers

S. No.	Name & Code of micro watershed	Name of Village	Name of Livelihood Activity	No. of Households engaged					Pre project Average Income/ Year/ household	Desired Activities	Expected Income from desired activities	Remarks
				Sc	St	Other	Women	Total				
1.	2B2C7a3d	Dharauli	Agriculture,	15	-	80	2	97	19500	Improvement of Livelihood through Micro Enterprises Horticulture Animal- -Husbandry Etc.	>15-20%	---
2.	2B2C7a3c	Malinpur	Animal- Husbandry, Labour	10	-	70	-	80	18900		>15-20%	---
3.	2B2C7a2a	Bahareladih		11	-	94	-	105	21500		>15-20%	---
4.	2B2C7b1f	Dixari		12	-	82	-	94	22600		>15-20%	---
5.	2B2C7b2a	Hakami		15	-	41	-	56	20600		>15-20%	---
6.	2B2C7b1e	Kharikaphool		14	-	32	2	48	19500		>15-20%	---
7.	2B2C7b1d	Bhawaniyapur		10	-	32	1	43	23000		>15-20%	---
8.	2B2C7b1c	Kithaiya		9	-	55	3	67	25000		>15-20%	---
9.	2B2C7b1b	Supamau		12	-	37	-	49	20800		>15-20%	---
10.	2B2C7a1e	Baburi Gaon		15	-	10	-	25	19500		>15-20%	---
11.	2B2C7b1a	Dullapur		17	-	43	-	60	21600		>15-20%	---
12	2B2C7a3a	Chauri Ahladpur		10	-	20	-	30	22000		>15-20%	---
13.	2B2C7a1f	Bharhimau		11	-	27	-	38	23000		>15-20%	---
14.	2B2C7a1d	Ratauli		15	-	28	-	43	21000		>15-20%	---
15.	2B2C7a1c	Hazipur		8	-	12	-	20	25000		>15-20%	---
16.	2B2D2a1b	Selhour		19	-	19	-	38	235000		>15-20%	---
17.	2B2D2a1a	Sarwan Tikatha		10	-	4	-	14	18600		>15-20%	---
18.	2B2D2a1c	Tanda		25	-	62	-	87	21600		>15-20%	---
		Total		**238**		**748**		**994**	**---**			

Table 3.11: Details of Present Livelihood Status

S. No.	Micro watershed code	Name of Micro watershed	Activities																			
			Dairy		**Poultry**		**Goatry**		**Piggeries**		**Fisheries**		**Black Smithy**		**Carpentry**		**Stitching/ knitting**		**Wages**		**Others (Specify)**	
			No	Avg income	No	Avg income	No	Avg income	No	Avg income	No	Avg income	No	Avg income	No	Avg income	No	Avg income	No	Avg income	No	Avg income
1	2B2C7a3d	Dharauli	80	27000	60	25000	50	30000	10	50000	8	20000	3	10000	6	14000	20	18000	15	12000	25	21000
2	2B2C7a3c	Malinpur	65	26500	45	22400	70	32000	12	45000	6	25000	4	12000	5	15000	25	20000	10	10000	24	19500
3	2B2C7a2a	Bahareladih	70	28000	35	25600	80	31500	15	50000	5	30000	7	17000	6	15000	21	22000	10	10000	20	18000
4	2B2C7b1f	Dixari	50	30000	20	26000	85	32000	10	40000	4	35000	2	15000	3	11000	15	20000	9	9000	15	20000
5	2B2C7b2a	Hakami	30	29500	30	27000	76	29500	15	42000	3	32000	1	12000	2	9000	25	19000	8	8500	10	21000
6	2B2C7b1e	Kharikaphool	25	30000	25	28500	30	32600	21	43000	5	35000	0	0	5	10500	18	19500	10	10500	19	25000
7	2B2C7b1d	Bhawaniyapur	30	28000	35	27000	40	28000	15	45000	4	30500	2	11000	3	11000	12	18000	7	10000	18	22000
8	2B2C7b1c	Kithaiya	20	30000	30	28500	35	30000	9	40500	7	32600	3	12500	4	11500	15	19500	6	10600	21	18500
9	2B2C7b1b	Supamau	40	29000	22	26500	90	31000	20	45000	6	31800	1	13000	3	12000	13	20000	11	11000	17	19000
10	2B2C7a1e	Baburi Gaon	35	30000	20	27500	30	28500	14	48000	3	30000	2	14000	5	13000	10	19500	9	9500	13	20500
11	2B2C7b1a	Dullapur	30	27500	22	26800	45	31600	18	46000	1	26500	3	11000	4	10500	8	20000	12	10000	18	21500
12	2B2C7a3a	Chauri Ahladpur	15	28500	25	27600	20	32000	5	45600	2	25000	0	0	2	10000	15	21000	13	10500	13	22000
13	2B2C7a1f	Bharhimau	18	30000	30	29000	25	31500	7	46000	4	27500	3	10000	1	11000	17	20500	10	10000	10	22000
14	2B2C7a1d	Ratauli	40	27000	25	32000	30	32500	11	50500	5	30000	2	11500	3	11500	20	19000	11	9600	9	22500
15	2B2C7a1c	Hazipur	45	30000	15	27500	28	31000	15	45600	3	32000	3	11000	4	10500	18	19500	9	9400	15	19500
16	2B2D2a1b	Selhour	30	28000	10	26000	15	28000	10	45000	4	35000	3	10500	5	11600	7	20500	11	8500	11	20500
17	2B2D2a1a	Sarwan Tikatha	15	27000	0	0	2	27500	0	0	1	25000	0	0	0	0	4	21000	3	10500	8	20500
18	2B2D2a1c	Tanda	50	29500	45	28500	50	32000	15	50000	7	30000	4	12000	5	12000	18	22000	15	11000	15	21000
		Total	**688**		**494**		**801**		**222**		**78**		**43**		**66**		**281**		**179**		**281**	

Table 3.12: Ground Water Status

S. No.	Name & Code of Micro watershed	Name of Village	Depth of Ground Water Table (Below Ground level) in Meter		No. of Observation wells	Remarks
			Before Monsoon	After Monsoon		
1	2	3	4	5	6	7
1.	2B2C7a3d	Dharauli	13.00	10.00	4	-
2.	2B2C7a3c	Malinpur	12.25	9.00	3	-
3.	2B2C7a2a	Bahareladih	12.50	9.50	5	-
4.	2B2C7b1f	Dixari	9.00	7.50	4	-
5.	2B2C7b2a	Hakami	13.00	12.00	5	-
6.	2B2C7b1e	Kharikaphool	13.00	12.00	6	-
7.	2B2C7b1d	Bhawaniyapur	15.00	13.00	3	-
8.	2B2C7b1c	Kithaiya	15.00	14.00	7	-
9.	2B2C7b1b	Supamau	12.00	10.00	2	-
10.	2B2C7a1e	Baburi Gaon	12.50	10.50	4	-
11.	2B2C7b1a	Dullapur	13.00	11.00	3	-
12	2B2C7a3a	Chauri Ahladpur	13.50	11.50	5	-
13.	2B2C7a1f	Bharhimau	13.00	11.00	6	-
14.	2B2C7a1d	Ratauli	13.00	11.50	4	-
15.	2B2C7a1c	Hazipur	14.00	12.50	3	-
16.	2B2D2a1b	Selhour	15.00	13.00	2	-
17.	2B2D2a1a	Sarwan Tikatha	15.00	13.00	4	-
18.	2B2D2a1c	Tanda	16.00	14.00	3	-

Table 3.13: Irrigation Status

S.No.	Micro Watershed code	Name of Micro Watershed	Gross Cultivated Area				Net Cultivated Area	Gross Irrigated Area				Net Irrigated Area	Rainfed Area
			Kharif	Rabi	Zaid	Total		Kharif	Rabi	Zaid	Total		
1	2B2C7a3d	Dharauli	863	759.44	103.56	1726	1517	200	149	41	390	412	1105
2	2B2C7a3c	Malinpur	379	333.52	45.48	758	735	95	87	18	200	176	559
3	2B2C7a2a	Bahareladih	491	432.08	58.92	982	995	241	135	25	401	247	748
4	2B2C7b1f	Dixari	323	283.8	38.7	645.5	617	109	93	17	219	164	453
5	2B2C7b2a	Hakamis	191	168.08	22.92	382	452	72	64	9	145	85	367
6	2B2C7b1e	Kharikaphool	161	141.68	19.32	322	254	56	50	7	113	66	188
7	2B2C7b1d	Bhawaniyapur	186	163.24	22.26	371.5	230	48	43	6	97	57	173
8	2B2C7b1c	Kithaiya	230	201.96	27.54	459.5	407	91	80	11	182	107	300
9	2B2C7b1b	Supamau	231	203.28	27.72	462	427	92	81	11	184	108	319
10	2B2C7a1e	Baburi Gaon	75	66	9	150	146	32	28	4	64	37	109
11	2B2C7b1a	Dullapur	198	173.8	23.7	395.5	354	75	66	8	149	88	266
12	2B2C7a3a	Chauri Ahladpur	133	117.04	15.96	266	128	27	24	3	54	32	96
13	2B2C7a1f	Bharhimau	96	84.48	11.52	192	179	40	35	5	80	47	132
14	2B2C7a1d	Ratauli	169	148.28	20.22	337.5	290	60	53	7	120	71	219
15	2B2C7a1c	Hazipur	151	132.44	18.06	301.5	117	26	22	3	51	30	87
16	2B2D2a1b	Selhour	281	246.84	33.66	561.5	191	41	36	5	82	48	143
17	2B2D2a1a	Sarwan Tikatha	228	200.2	27.3	455.5	66	14	13	2	29	17	49
18	2B2D2a1c	Tanda	573	504.24	68.76	1146	1067	129	102	27	258	269	798
		Total	**4959**	**4360.4**	**594.6**	**9914**	**8172**	**1448**	**1161**	**209**	**2818**	**2061**	**6111**

Table 3.14: Irrigation Area (source wise)

(Area in ha)

S. No	Micro Watershed code	Name of Micro Watershed	Canal Area	State Tube wells		Tanks		Open well		Bore wells		Lift irrigation		Others (Specify)		Total Irrigated Area	Remarks
				No.	Area	No.	Area	No.	Area	No.	Area	No.	Area	No.	Area	ha	
1.	2B2C7a3d	Dharauli	110	-	-	2	2	-	-	100	300	-	-	-	-	412	-
2.	2B2C7a3c	Malinpur	40	-	-	1	1	-	-	45	135	-	-	-	-	176	-
3.	2B2C7a2a	Bahareladih	66	-	-	1	1	-	-	60	180	-	-	-	-	247	-
4.	2B2C7b1f	Dixari	42	-	-	2	2	-	-	40	120	-	-	-	-	164	-
5.	2B2C7b2a	Hakami	15	-	-	1	1	-	-	23	69	-	-	-	-	85	-
6.	2B2C7b1e	Kharikaphool	10	-	-	2	2	-	-	18	54	-	-	-	-	66	-
7.	2B2C7b1d	Bhawaniyapur	14	-	-	1	1	-	-	14	42	-	-	-	-	57	-
8.	2B2C7b1c	Kithaiya	48	-	-	2	2	-	-	19	57	-	-	-	-	107	-
9.	2B2C7b1b	Supamau	37	-	-	2	2	-	-	23	69	-	-	-	-	108	-
10.	2B2C7a1e	Baburi Gaon	6	-	-	1	1	-	-	10	30	-	-	-	-	37	-
11.	2B2C7b1a	Dullapur	17	-	-	2	2	-	-	23	69	-	-	-	-	88	-
12	2B2C7a3a	Chauri Ahladpur	4	-	-	1	1	-	-	9	27	-	-	-	-	32	-
13.	2B2C7a1f	Bharhimau	16	-	-	1	1	-	-	10	30	-	-	-	-	47	-
14.	2B2C7a1d	Ratauli	10	-	-	1	1	-	-	20	60	-	-	-	-	71	-
15.	2B2C7a1c	Hazipur	7	-	-	2	2	-	-	7	21	-	-	-	-	30	-
16.	2B2D2a1b	Selhour	10	-	-	2	2	-	-	12	36	-	-	-	-	48	-
17.	2B2D2a1a	Sarwan Tikatha	2	-	-	0	0	-	-	5	15	-	-	-	-	17	-
18.	2B2D2a1c	Tanda	29	-	-	3	3	-	-	79	237	-	-	-	-	269	-
	Total		**483**	**-**	**-**	**27**	**27**			**517**	**1551**					**2061**	

CHAPTER-4
INSTITUTIONAL BUILDING AND PROJECT MANAGEMENT

4.1: Project Implementing Agency

The Project Implementing Agencies (PIA) is selected by state level Nodal Agency (SLNA) for Integrated Watershed Management Programme (IWMP) in Barabanki District of U.P. The PIA is responsible for implementation of Watershed Program. The PIA for IWMP in Barabanki District is Bhoomi Sanrakshan Adhikari (BSA), Land Development & Water Resources, Barabanki.

Table 4.1: Details of Project Implementing Agency (PIA)

S. No.	Particulars of PIA	
1	2	3
(i)	Date of selection of PIA	28.05.2010
(ii)	Type of organization	Line Dept.
(iii)	Name of organization	Dept. of Land Development & Water Resources
(iv)	Designation & Address	Deptt of Bhumi Samrakshan Adhikari
(v)	Telephone/Mo.No.	09839515895
(vi)	E-mail	iwdp_bbk@rediffmail.com

Table 4.2: Details of Staff at PIA

S. NO.	Name	M/F	Designation	Qualification	Field of Experience & Period	Roll/Function
1	**2**	**3**	**4**	**5**	**6**	**7**
1	Mr. Om Prakash	M	B.S.A	Ag.Eng. Diploma	30	Watershed Management
2	Mr. V.K. Chaturvedi	M	J.E	Civil Eng. Diploma	30	-do-
3	Mr. Niyaz Ahmad	M	J.E	Civil Eng. Diploma	30	-do-
4	Mr. Habibullah Khan	M	A.S.C.I	M.Sc Ag	30	-do-
5	Mr. R.M. Yadav	M	A.S.C.I	B.Sc Ag	28	-do-
6	Mr. Ajay Prakash Verma	M	D/Man	Inter & Diploma	31	--
7	Smt. Archna	F	Tracer	M.A	7	--
8	Mr. K.K Srivastava	M	Sinch Paryavekshak	Inter	29	Watershed Management
9	Mr. Pyare Lal Verma	M	Sinch Paryavekshak	Inter	28	Watershed Management
10	Mr. Ram Lakhan	M	Sinch Paryavekshak	Inter	29	--
11	Mr. Ashok Singh	M	Sinchpal	Inter	21	--
12	Mr. Kamlesh Kumar	M	Sinchpal	B.A	7	--
13	Mr. Radha Krishna Tiwari	M	Munsi	M.A	30	Watershed Management
14	Mr. Deep Singh	M	Munsi	M.A	29	--
15	Mr. Kuwer Jitender Singh	M	Tracer	M.A	29	Watershed Management
16	Mr. Sidharth Yadav	M	Tracer	B.A	7	--
17	Mr. Durgesh Pandey	M	Clerk	B.A	8	Watershed Management
18	Mr. Shashi Bhusan Shukla	M	Peon	M.A	30	--
19	Mr. Ajay Kumar Nigam	M	Accountant	M.Com	30	--
20	Mr. Susil Kumar Singh	M	Accountant	M.Com	7	--

Table 4.3: Details of Watershed Development Team (WDT)

S. NO.	Name	M/F	Designation	Qualification	Field of Experience & Period	Roll/Function
1	2	3	4	5	6	7
1	Mr. Niyaz Ahmad	M	J.E	Civil Eng. Diploma	30	Water Resouces
2	Mr. Habibullah Khan	M	A.S.C.I	M.Sc Ag	30	Soil Conservation
3	Mr. Shankar Pratap Singh	M	WDT	B.Sc. Ag.	1	Agriculture Specialist
4	Mr. Hari Shankar Pandey	M	WDT	B.A.	2	Social Mobilization

Table 4.4: Details of Watershed Committee (WC)

Sl. No.	Name of MWS	Name/ Father or Husband's name	Designation	M/F	SC/ST/ Others	SF/MF/ LF/LL	UG/ SHG / GP / Other	Educational qualification
1	2	3	4	5	6	7	8	9
1	Dharauli	Ms. Shimala Devi W/o Ramapati	President	F	OTHER	MF	GP	H.Sc.
		Smt. Sunita Devi w/o Umapati	Secretary	F	OTHER	MF	UG	H.Sc.
		Smt. Susila Devi W/o Ram Vilas	Member	F	SC	MF	UG	Literate
		Nirmal Kumar s/o Shyam bihari	Member	M	OTHER	MF	UG	Literate
		Ram Virendra S/o Shiv Balak	Member	M	SC	MF	UG	Literate
		Surendra Kumar s/o Hanuman	Member	M	OTHER	LL	UG	Literate
		Muneshwer S/o Tejbahadur	Member	M	OTHER	MF	UG	Literate
		Chotku S/o Rajpal	Member	M	OTHER	MF	SHG	Literate
		Tej Bahadur S/o Ram Harakh	Member	M	OTHER	MF	UG	Literate
		Patiram s/o Babadin	Member	M	OTHER	MF	UG	Literate
2	Malinpur	Smt. Anita Singh w/o Surendra Pratap	President	F	OTHER	MF	GP	H.Sc.
		Surendra Pratap s/o Jai Singh	Secretary	M	OTHER	MF	UG	Intermediate
		Ramnath s/o Budhai	Member	M	SC	LL	GP	Literate
		Mungare s/o Mithailal	Member	M	SC	MF	UG	Literate
		Bafati s/o Mustafa	Member	M	OTHER	MF	UG	Literate

		Sunil Kr. Singh s/o Bhola Singh	Member	M	OTHER	MF	UG	Literate
		Rananjay Singh s/o Bhagwatsaran	Member	M	OTHER	MF	UG	H.Sc.
		Ashok Kumar s/o Jagdish Singh	Member	M	OTHER	MF	UG	Literate
		Dukhaharan s/o Puranmasi	Member	M	SC	MF	SHG	Literate
		Chanda Devi w/o Mithailal	Member	F	SC	LL	UG	Literate
3	Bahrela Dih	Vinit Kr. Singh s/o Suresh Singh	President	M	OTHER	MF	GP	Inter
		Pavan Kr. Singh s/o Suresh Singh	Secretary	M	OTHER	MF	UG	BA
		Sushila Devi w/o Kaushal Kishor	Member	F	SC	LL	UG	Literate
		Jagjivan Baksh Singh s/o Sukhnandan	Member	M	OTHER	MF	UG	Literate
		Amit s/o Chetram	Member	M	OTHER	MF	SHG	Inter
		Jitendra Kr. s/o Ram Kailash	Member	M	OTHER	MF	UG	Inter
		Amit Mishra s/o Ramesh Chandra	Member	M	OTHER	MF	UG	BA
		Sunil Kr. Mishra s/o Ram Chandra	Member	M	OTHER	MF	UG	BA
		Nankau s/o Matau	Member	M	SC	MF	UG	Literate
		Kaushal s/o Khushiram	Member	M	SC	MF	UG	Literate
4	Dixari	Ram Sanehi s/o Ghurau	President	M	SC	MF	GP	H.Sc.
		Rajesh Kumar s/o Rajendra Kumar	Secretary	M	OTHER	MF	GP	H.Sc.
		Smt. Rooprani w/o Raghavram	Member	F	OTHER	MF	GP	Literate
		Sahajendra Kumar s/o Baburam	Member	M	OTHER	MF	UG	Literate
		Ramsewak s/o Gaya Prasad	Member	M	SC	MF	GP	Literate
		Satish Kumar s/o Hari Kishor	Member	M	OTHER	LL	GP	Literate
		Barsati s/o Ramdeen	Member	M	OTHER	MF	SHG	Literate
		Awadhram s/o Tribhuwan	Member	M	OTHER	MF	GP	Literate
		Jeet Bahadur s/o Digvijay Singh	Member	M	OTHER	MF	GP	Inter
5	Kharikaphool	Rajesh Kumar s/o Ram Kailash	President	M	OTHER	MF	GP	H.Sc.
		Ashok s/o Ram Naresh	Secretary	M	OTHER	MF	UG	H.Sc.
		Bindra Prasad s/o Asharam	Member	F	SC	MF	SHG	Literate
		Ram Mahesh S/o Meva Lal	Member	M	OTHER	MF	UG	Literate
		Radheyshyam s/o Chotelal	Member	M	OTHER	MF	UG	Literate

		Rameshwar s/o Ram Swaroop	Member	M	SC	MF	UG	Literate
		Rasid S/o Ramzan	Member	M	OTHER	MF	UG	Literate
		Jagdish Prasad S/o Parashuram	Member	M	OTHER	MF	UG	Literate
		Smt. Radha w/o Bindra	Member	F	OTHER	MF	UG	Literate
		Ashok s/o Barsati	Member	M	SC	LL	UG	Literate
6	Hakami	Smt. Ramlali w/o Chetram	President	F	SC	MF	GP	H.Sc.
		Chetram s/o Ram Sahai	Secretary	M	SC	MF	UG	Inter
		Shitala Prasad s/o Ramasary	Member	M	SC	MF	UG	Literate
		Smt. Parwati w/o Ram Gulam	Member	M	SC	MF	UG	Literate
		Ramu s/o Bhallu	Member	M	SC	LL	SHG	Literate
		Ram Charan s/o Sarju Prasad	Member	M	SC	MF	UG	Literate
		Sahabdin s/o Ram Sahai	Member	M	SC	MF	UG	Literate
		Chedalal s/o Parsadi	Member	M	SC	MF	UG	Literate
		Ramdin s/o Parsadi	Member	M	SC	MF	UG	Literate
		Ram Prasad s/o Lauhar	Member	M	SC	MF	UG	Literate
7	Bhawaniyapur	Somnath s/o Ram Baksh	President	M	OTHER	MF	GP	8TH
		Suresh Kr. Singh s/o Udainarayan	Secretary	M	OTHER	LF	UG	Graduate
		Binda Prasad s/o Ram Katar	Member	M	OTHER	LL	Other	Literate
		Smt. Keshar Singh w/o Abhaynand	Member	F	OTHER	LF	UG	Graduate
		Ayodhya Prasad s/o Maniram	Member	M	OTHER	MF	UG	8TH
		Surendra Kumar s/o Sundar	Member	M	SC	MF	Other	8TH
		Gulal s/o Nankau	Member	M	OTHER	MF	UG	Literate
		Kamlesh Yadav s/o Baijnath	Member	M	OTHER	MF	SHG	8TH
		Sahajram s/o Ram Charan	Member	M	OTHER	MF	SHG	Literate
		Satram s/o Shitalu	Member	M	OTHER	MF	UG	8TH
8	Kithaiya	Arjun Singh S/o Sadhari	President	M	SC	MF	GP	H.Sc.
		Virenda S/o Shiv Mohan Singh	Secretary	M	OTHER	LF	UG	Inter
		Smt. Ravinder W/o R.B. Singh	Member	F	OTHER	SF	SHG	Inter
		Karuna Shankar S/o Ram Prakash	Member	M	SC	LL	OTHER	H.Sc.

		Poorva Din S/o Bhajnath	Member	M	SC	MF	UG	Literate
		Ram Raj S/o Sajeevan	Member	M	SC	LL	SHG	Literate
		Ram Abhilash S/o Musai	Member	M	SC	MF	OTHER	H.Sc.
		P.C. Singh S/o Ram Pal Singh	Member	M	OTHER	MF	UG	Literate
		Satish S/o Bhagwandin	Member	M	OTHER	MF	OTHER	Literate
		Rajendra S/o Shiv Mohan	Member	M	OTHER	MF	OTHER	M.A.
9	Supamau	Laxmi Devi Tiwari w/o Rajendra Prasad	President	F	OTHER	MF	GP	BA
		Rajendra Prasad s/o Ram Shankar	Secretary	M	OTHER	MF	UG	BA
		Smt. Satyawati w/o Ashok Kumar	Member	F	SC	LL	UG	Literate
		Jag Prasad s/o Medilal	Member	F	SC	MF	UG	Literate
		Harish Chandra s/o Kamakhya	Member	M	SC	MF	UG	Literate
		Kailash s/o Ram Dulare	Member	M	OTHER	MF	UG	Literate
		Sahajram Yadav s/o Ramket	Member	M	OTHER	MF	UG	Literate
		Vanshraj Yadav s/o Ramdev	Member	M	OTHER	MF	UG	Literate
		Om Prakash s/o Lallu	Member	M	OTHER	MF	UG	Literate
		Neeraj Kumar s/o Rajendra Kumar	Member	M	OTHER	LL	UG	BA
10	Baburi Gaon	Rana Pratap s/o Narsingh Bahadur	President	M	OTHER	LF	GP	Graduate
		Abhinav Pratap s/o Rana Pratap	Secretary	M	OTHER	LL	Other	Graduate
		Virendra Pratap s/o Raghvendra Pratap	Member	M	OTHER	MF	SHG	Inter
		Ramkishor s/o Dujai	Member	M	SC	MF	UG	Literate
		Smt. Lalita Yadav s/o Kashiram	Member	F	OTHER	LL	UG	Literate
		Shiv Bahadur S/o Munnu	Member	M	SC	MF	UG	Literate
		Hukum Chandra s/o Mahadev	Member	M	OTHER	MF	UG	Literate
		Amrit Kumar S/o Bechan lal	Member	M	OTHER	MF	UG	Literate
		Swami Dayal s/o Vidyawati	Member	M	SC	SF	Other	Graduate
		Harishchandra shukl s/o Rajnath	Member	M	OTHER	LF	UG	Graduate
11	Dullapur	Vijay Kumar s/o Krishna Kumar	President	M	OTHER	MF	GP	H.Sc.
		Harishchandra s/o Ramadhar	Secretary	M	SC	SF	UG	BA
		Smt. Anita Devi W/o Harishchandra	Member	F	SC	LL	UG	Literate
		Devi Saran S/o Shyam Lal	Member	M	SC	MF	SHG	Literate
		Sukaru S/o Buddhu	Member	M	SC	MF	UG	Literate

		Ram Kedar S/o Jagjiven	Member	M	SC	MF	UG	Literate
		Braj Bhusan S/o Nanha Lal	Member	M	SC	MF	UG	Literate
		Ram Kailash S/o Ram Tirath	Member	M	OTHER	MF	UG	Literate
		Anand Kumari w/o Umesh Kumar	Member	F	SC	LL	UG	Literate
		Rajaram s/o Munnalal	Member	M	SC	MF	OTHER	Literate
12	Chauri Ahladpur	Misbah Ahamad s/o Gaffar Ahamad	President	M	OTHER	SF	GP	Inter
		Md. Washif s/o Siraj Ahamad	Secretary	M	OTHER	MF	Other	H.Sc.
		Smt. Sabira w/o Ajij Ahamad	Member	F	OTHER	SF	Other	Literate
		Nishar Ahamad s/o Roshan	Member	M	OTHER	LL	Other	Literate
		Ram Nawaj s/o Gaya Prasad	Member	M	OTHER	SF	UG	8TH
		Brijlal s/o Babhuti	Member	M	SC	MF	SHG	8TH
		Bhikarilal s/o Baijnath	Member	M	SC	MF	UG	8TH
		Sadhu s/o Shivlal	Member	M	SC	MF	UG	Literate
		Tilakram s/o Ramlal	Member	M	SC	MF	UG	Literate
		Dinesh Kumar s/o Babadeen	Member	M	SC	MF	UG	8TH
13	Bharhemau	Smt. Kusuma w/o Pradeep Kumar	President	F	OTHER	MF	GP	H.Sc.
		Rajesh Pratap Singh s/o Tejbahadur	Secretary	M	OTHER	LF	Other	Inter
		Ram Shankar s/o Badri	Member	M	OTHER	LL	Other	Literate
		Radheyshyam s/o Nokhelal	Member	M	OTHER	MF	UG	8TH
		Smt. Janaklali w/o Ramesh	Member	F	OTHER	MF	Other	8TH
		Santram s/o Ram Nawaj	Member	M	OTHER	MF	UG	8TH
		Pankaj Lal s/o Mishrilal	Member	M	OTHER	MF	SHG	Literate
		Narsingh s/o Satya Narayan Singh	Member	M	OTHER	SF	UG	8TH
		Indra Bahadur s/o Munna Singh	Member	M	OTHER	SF	UG	H.Sc.
		Ram Dayal s/o Salikram	Member	M	SC	MF	Other	Literate
14	Ratauli	Smt. Sheela Yadav w/o Santsaran	President	F	OTHER	SF	GP	H.Sc.
		Sadhu Yadav s/o Nankau	Secretary	M	OTHER	MF	UG	Inter
		Smt. Lajj Devi w/o Sitaram	Member	F	SC	LL	UG	Literate
		Lallu s/o Ramnewaj	Member	M	SC	MF	UG	Literate
		Ram Naresh s/o Ram Swaroop	Member	M	OTHER	MF	SHG	Literate
		Vijay Bahadur s/o Jawaharlal	Member	M	OTHER	MF	UG	Literate

		Bahadur s/o Garibe	Member	M	SC	MF	UG	Literate
		Jaisram s/o Badri	Member	M	OTHER	MF	Other	Literate
		Badri Prasad s/o Ramsukh	Member	M	OTHER	MF	UG	Literate
		Ram Dayal s/o Babadin	Member	M	OTHER	MF	UG	Literate
15	Hazipur	Santram s/o Mata Prasad	President	M	SC	SF	GP	H.Sc.
		Vinod Kumar s/o Krishna Naresh	Secretary	M	OTHER	SF	UG	Graduate
		Brijraj Singh s/o Swami Singh	Member	M	OTHER	MF	UG	Graduate
		Dayashankar s/o Satyanam	Member	M	OTHER	MF	UG	Literate
		Devideen s/o Kaushal	Member	M	SC	MF	SHG	Literate
		Sukhnand s/o Rambali	Member	M	SC	MF	UG	Literate
		Radheyshyam s/o Gokul	Member	M	OTHER	MF	Other	Literate
		Durpada s/o Ram Dulare	Member	M	SC	LL	GP	Literate
		Hanif s/o Noor Mohammad	Member	M	OTHER	MF	GP	Literate
		Rajbaksh s/o Tej Bahadur	Member	M	OTHER	MF	GP	Literate
16	Selhour	Fool Chander Ravat S/o Mahabali	President	M	SC	MF	GP	H.Sc.
		Parash Nath W/o A.D Tiwari	Secretary	M	OTHER	SF	UG	Graduate
		Smt. Badka w/o Raghavdatt Tiwari	Member	F	SC	LL	UG	Literate
		Lalai s/o Sumiran	Member	M	SC	MF	UG	Literate
		Kallu s/o Bhagirath	Member	M	SC	MF	UG	Literate
		Jhagru s/o Ram Kishun	Member	M	SC	MF	UG	Literate
		Ram Ganesh s/o Badal	Member	M	SC	MF	SHG	Literate
		Ram Lallan S/o Omkar Nath	Member	M	SC	MF	UG	Literate
		Dev narayan s/o Lalta	Member	M	OTHER	SF	UG	Literate
		Anoop Kumar s/o Parasnath	Member	M	OTHER	LL	Other	Graduate
17	Sarwan Tikatha	Ram Raj Pandey S/o Ram Kishun	President	M	OTHER	MF	UG	Inter
		Amarnath s/o Raghavdutt	Secretary	M	OTHER	MF	UG	BA
		Smt. Bendula W/o Bihari	Member	F	SC	LL	UG	Literate
		Smt. Snehlata w/o Parasnath	Member	F	OTHER	MF	UG	Literate
		Ram Manohar S/o Shitla Prasad	Member	M	SC	MF	UG	Literate

		Ram Kinkar S/o Inder Pal	Member	M	OTHER	MF	SHG	Literate
		Mohammed Salim S/o Rahman	Member	M	OTHER	LL	UG	Literate
		Ram Karan Singh S/o Shiv Bahadur	Member	M	OTHER	MF	UG	Literate
18	Tanda	Smt. Kamlawati w/o Radhyshyam	President	F	SC	MF	GP	Inter
		Shiv Kumar s/o Mata Prasad	Secretary	M	SC	MF	UG	H.Sc.
		Shyamlal s/o Rajanlal	Member	M	SC	LL	SHG	Inter
		Baijnath s/o Dayaram	Member	M	SC	MF	UG	Literate
		Guddu s/o Guru Prasad	Member	M	SC	MF	Other	8TH
		Vasdeo s/o Ramrak	Member	M	SC	MF	UG	Literate
		Raghubir s/o Ram Chandra	Member	M	SC	MF	UG	Literate
		Smt. Manju Devi s/o Shiv Kumar	Member	F	SC	MF	Other	8TH
		Santosh Kumar s/o Ram Sajiwan	Member	M	SC	MF	UG	8TH
		Sheshram s/o Jagprasad	Member	M	OTHER	SF	UG	8TH

- **M- Male, F- Female**
- **SF- Small Farmer, MF- Marginal Farmer, LF- Large Farmer, LL- Landless**
- **GP- Gram Panchayat, UG – User Group, SHG- Self help group**

4.2: User Group (UG)

User Groups are formed to manage an activity or asset created under the programme on a long term basis. The user groups will collect user charges from their members, oversee the works, manage the CPRs and benefits.

Table 4.5: Details of User Groups

Watershed code	Village Name	Gram panchayat	Name of Group	Total No. of users	Name of Bank & Address	A/c No. & Date	Upto date saving	Group Activity	Status of Agreement
2B2C7a1c	Rasulpur	Rasoolpur	Rasulpur user group	8	-	-	-	-	-
2B2C7a1c	Ratauli	Ratauli	Ratauli user group	7	-	-	-	-	-
2B2C7a1d	Baburi Gaon	Baburi Gaon	Baburi Gaon user group	9	-	-	-	-	-
2B2C7a1d	Bansupur	Ratauli	Bansupur user group	1	-	-	-	-	-

Watershed code	Village Name	Gram panchayat	Name of Group	Total No. of users	Name of Bank & Address	A/c No. & Date	Upto date saving	Group Activity	Status of Agreement
2B2C7a1d	Bhare Mau	Bharehmau	Bhare Mau user group 1	9	-	-	-	-	-
2B2C7a1d	Bhare Mau	Bharehmau	Bhare Mau user group 2	8	-	-	-	-	-
2B2C7a1d	Bhare Mau	Bharehmau	Bhare Mau user group 3	13	-	-	-	-	-
2B2C7a1d	Bhare Mau	Bharehmau	Bhare Mau user group 4	11	-	-	-	-	-
2B2C7a1d	Bhare Mau	Bharehmau	Bhare Mau user group 5	1	-	-	-	-	-
2B2C7a1d	Bhare Mau	Bharehmau	Bhare Mau user group 6	3	-	-	-	-	-
2B2C7a1e	Baburi Gaon	Baburi Gaon	Baburi Gaon user group	7	-	-	-	-	-
2B2C7a1e	Bhausingh Pur	Dullapur	Bhausingh Pur user group	20	-	-	-	-	-
2B2C7a1f	Chauri Akadaspur	Chauri Aldadapur	Chauri Akadaspur user group	5	-	-	-	-	-
2B2C7a1f	Bhare Mau	Bharehmau	Bhare Mau user group	6	-	-	-	-	-
2B2C7a1f	Chauri Akadaspur	Chauri Aldadapur	Chauri Akadaspur user group 1	4	-	-	-	-	-
2B2C7a1f	Chauri Akadaspur	Chauri Aldadapur	Chauri Akadaspur user group 2	7	-	-	-	-	-
2B2C7a1f	Chauri Akadaspur	Chauri Aldadapur	Chauri Akadaspur user group 3	4	-	-	-	-	-
2B2C7a1f	Chauri Akadaspur	Chauri Aldadapur	Chauri Akadaspur user group 4	1	-	-	-	-	-
2B2C7a1f	Chauri Akadaspur	Chauri Aldadapur	Chauri Akadaspur user group 5	10	-	-	-	-	-
2B2C7a2a	Sakatpur	Bhikharpur	Sakatpur user group	7	-	-	-	-	-
2B2C7a2a	Tiwaripur	Tiwaripur	Tiwaripur user group	1	-	-	-	-	-

Watershed code	Village Name	Gram panchayat	Name of Group	Total No. of users	Name of Bank & Address	A/c No. & Date	Upto date saving	Group Activity	Status of Agreement
2B2C7a2a	Nisaka Pur	Sokauli	Nisaka Pur user group	4	-	-	-	-	-
2B2C7a2a	Sakauli	Sokauli	Sakauli user group	8	-	-	-	-	-
2B2C7a2a	Nisaka Pur	Sokauli	Nisaka Pur user group	2	-	-	-	-	-
2B2C7a2a	Sakatpur	Bhikharpur	Sakatpur user group	3	-	-	-	-	-
2B2C7a2a	Sakauli	Sokauli	Sakauli user group	6	-	-	-	-	-
2B2C7a2a	Nisaka Pur	Sokauli	Nisaka Pur user group	11	-	-	-	-	-
2B2C7a2a	Tiwaripur	Tiwaripur	Tiwaripur user group	9	-	-	-	-	-
2B2C7a2a	Sakatpur	Bhikharpur	Sakatpur user group	12	-	-	-	-	-
2B2C7a3a	Chauri Akadaspur	Chauri Aldadapur	Chauri Akadaspur user group	5	-	-	-	-	-
2B2C7a3a	Kuwanr Pur	BharehmMau	Kuwanr Pur user group 1	8	-	-	-	-	-
2B2C7a3a	Kuwanr Pur	BharehmMau	Kuwanr Pur user group 2	9	-	-	-	-	-
2B2C7a3c	Ibrahimabad	Ibrahimabad	Ibrahimabad user group	14	-	-	-	-	-
2B2C7a3c	Malinpur	Malinpur	Malinpur user group	8	-	-	-	-	-
2B2C7a3d	Bhenduwa Brahmanan	Bhenduwa Bahrela	Bhenduwa Brahmanan user group	18	-	-	-	-	-
2B2C7a3d	Bhendwa Bahrela	Bhenduwa Bahrela	Bhendwa Bahrela user group	1	-	-	-	-	-
2B2C7a3d	Dhunauli Thakuran	Dhanauli Thakuran	Dhunauli Thakuran user group	10	-	-	-	-	-
2B2C7a3d	Barela Narainpur	Barela Narainpur	Barela Narainpur user group	10	-	-	-	-	-
2B2C7a3d	Kashipur	Bharela Narainpur	Kashipur user group	5	-	-	-	-	-
2B2C7a3d	Barela Narainpur	Barela	Barela Narainpur	8	-	-	-	-	-

Watershed code	Village Name	Gram panchayat	Name of Group	Total No. of users	Name of Bank & Address	A/c No. & Date	Upto date saving	Group Activity	Status of Agreement
		Narainpur	user group						
2B2C7a3d	Umarpur Raisaheb	Umer pur Raisahab	Umarpur Raisaheb user group	12	-	-	-	-	-
2B2C7a3d	Bhagwanpur	Bhagwanpur	Bhagwanpur user group	12	-	-	-	-	-
2B2C7a3d	Bhurehri	Bhurehri Narainpur	Bhurehri user group	13	-	-	-	-	-
2B2C7a3d	Kashipur	Bharela Narainpur	Kashipur user group	10	-	-	-	-	-
2B2C7a3d	Bani Konder	Bani Koder	Bani Konder user group 1	11	-	-	-	-	-
2B2C7a3d	Bani Konder	Bani Koder	Bani Konder user group 2	1	-	-	-	-	-
2B2C7a3d	Dharauli	Dharauli	Dharauli user group	13	-	-	-	-	-
2B2C7a3d	Barela Narainpur	Barela Narainpur	Barela Narainpur user group 1	7	-	-	-	-	-
2B2C7a3d	Barela Narainpur	Barela Narainpur	Barela Narainpur user group 2	5	-	-	-	-	-
2B2C7b1a	Manpur Mokahiya	Manpur Mokohiya	Manpur Mokahiya user group	4	-	-	-	-	-
2B2C7b1a	Sohansa	Dullapur	Sohansa user group	10	-	-	-	-	-
2B2C7b1a	Dullapur	Dullapur	Dullapur user group	9	-	-	-	-	-
2B2C7b1a	Mahmoodpur	Manpur Mokohiya	Mahmoodpur user group	8	-	-	-	-	-
2B2C7b1b	Kithaiya	Kithaiya	Kithaiya user group 1	18	-	-	-	-	-
2B2C7b1b	Kithaiya	Kithaiya	Kithaiya user group 2	1	-	-	-	-	-
2B2C7b1b	Kithaiya	Kithaiya	Kithaiya user group 3	11	-	-	-	-	-
2B2C7b1b	Kithaiya	Kithaiya	Kithaiya user group 4	8	-	-	-	-	-
2B2C7b1c	Bhawani Pur	Bhawani Pur	Bhawani Pur user group	6	-	-	-	-	-
2B2C7b1c	Rampur	Rampur	Rampur user group 1	3	-	-	-	-	-

Watershed code	Village Name	Gram panchayat	Name of Group	Total No. of users	Name of Bank & Address	A/c No. & Date	Upto date saving	Group Activity	Status of Agreement
2B2C7b1c	Rampur	Rampur	Rampur user group 2	17	-	-	-	-	-
2B2C7b1c	Suryapur	Surajpur	Suryapur user group	9	-	-	-	-	-
2B2C7b1d	Akohari	Baddohari	Akohari user group	5	-	-	-	-	-
2B2C7b1d	Bhathiya	Bhathiya	Bhathiya user group	1	-	-	-	-	-
2B2C7b1e	Bedhari	Bedhari	Bedhari user group	4	-	-	-	-	-
2B2C7b1e	Kharika Phool	Kharikaphool	Kharika Phool user group	5	-	-	-	-	-
2B2C7b1e	Jargawan	Jargawa	Jargawan user group	11	-	-	-	-	-
2B2C7b1f	Digasari	Dixari	Digasari user group	2	-	-	-	-	-
2B2C7b1f	Hakami	Hakami	Hakami user group	16	-	-	-	-	-
2B2C7b1f	Digasari	Dixari	Digasari user group	16	-	-	-	-	-
2B2C7b1f	Hakami	Hakami	Hakami user group	6	-	-	-	-	-
2B2C7b2a	Kharika Phool	Kharikaphool	Kharika Phool user group	5	-	-	-	-	-
2B2C7b2a	Tendwa	Tendwa	Tendwa user group	5	-	-	-	-	-
2B2C7b2a	Kharika Phool	Kharikaphool	Kharika Phool user group	6	-	-	-	-	-
2B2C7b2a	Tendwa	Tendwa	Tendwa user group 1	5	-	-	-	-	-
2B2C7b2a	Tendwa	Tendwa	Tendwa user group 2	16	-	-	-	-	-
2B2D2a1a	Manjhauti	Manjhauti	Manjhauti user group	10	-	-	-	-	-
2B2D2a1b	Ratauli	Ratauli	Ratauli user group	7	-	-	-	-	-
2B2D2a1b	Selhaur	Selhaur	Selhaur user group	14	-	-	-	-	-
2B2D2a1c	Ramgara	Ratauli	Ramgara user group	15	-	-	-	-	-
2B2D2a1c	Selhaur	Selhaur	Selhaur user group	3	-	-	-	-	-
2B2D2a1c	Ramgara	Ratauli	Ramgara user group	10	-	-	-	-	-
2B2D2a1c	Baburi Gaon	Baburi Gaon	Baburi Gaon user group	7	-	-	-	-	-
2B2D2a1c	Tikra	Tikara	Tikra user group 1	18	-	-	-	-	-
2B2D2a1c	Tikra	Tikara	Tikra user group 2	11	-	-	-	-	-

Watershed code	Village Name	Gram panchayat	Name of Group	Total No. of users	Name of Bank & Address	A/c No. & Date	Upto date saving	Group Activity	Status of Agreement
2B2D2a1c	Tikra	Tikara	Tikra user group 3	10	-	-	-	-	-
2B2D2a1c	Supa Mau	Supamau	Supa Mau user group	10	-	-	-	-	-
2B2D2a1c	Belia	Gajpatpur	Belia user group	12	-	-	-	-	-
			Total	711	-	-	-	-	-

4.3: Self Help Group (SHG)

Self help group is motivated homogenous group organized through credit and thrift activities. Self help group especially for women help and uplift their livelihood. Generally self help group formed for the landless/assetless, SC/ST and women.

Table 4.6: Details of Self Help Groups

S.No.	MWs Code	Name of MWS	Name of SHG	Date of Constitution	Name of President	Name of Secretary	Total No. of Members				Bank/Adress & A/c No	Saving upto..	Group Activity
							Women	SC/ST	Others	Total			
1	2B2C7a3d	Dharauli	Dharauli SHG	under process			2	5	5	12	--	--	Goatry
2	2B2C7a3c	Malinpur	Malinpur SHG	under process			2	4	4	10	--	--	Goatry
3	2B2C7a2a	Bahareladih	Bahareladih SHG	under process			2	5	5	12	--	--	Goatry
4	2B2C7b1f	Dixari	Hardev Baba WSHG	10/5/2011	under process		12	-	-	12	--	0.36	Grain Business
			Shankar SHG	5/5/2011	under process		-	6	5	11	--	0.385	Dairy
5	2B2C7b2a	Hakami	Hakami SHG	15/8/2011	under process		-	6	5	11	--	0.22	Dairy
6	2B2C7b1e	Kharikaphool	Om Shree Satnam SHG	10/10/2011	under process		-	6	6	12	--	0.22	Dairy
7	2B2C7b1d	Bhawaniyapur	Bhawaniyapur SHG	22/9/2011	under process		-	6	6	12	--	0.12	Dairy
8	2B2C7b1c	Kithaiya	Baba Mastana WSHG	22/9/2011	under process		12	-	-	12	--	0.12	Dairy
			Mahila Durga WSHG	20/4/2011	Smt. Ravindra	Smt. Ramraj	12	-	-	12	RRB/10129	0.288	Tailoring
			Rampur SHG	10/4/2011	Arjun	Virendra	-	6	6	12	RRB/7826	0.288	Dairy

			Jai Govind das SHG	12/9/2011	under process	-	6	6	12	--	0.132	Dairy
			Jai Maa Durge SHG	12/10/2011	under process	-	5	6	11	--	0.11	Dairy
9	2B2C7b1b	Supamau	Kali Mata SHG	15/5/2011	under process	2	4	4	10	--	0.36	Dairy
10	2B2C7a1e	Baburi Gaon	Baburi Gaon SHG	under process		2	4	4	10	--	--	Goatry
11	2B2C7b1a	Dullapur	Dullapur SHG	under process		-	6	6	12	--	--	Goatry
12	2B2C7a3a	Chauri Ahladpur	Chauri Ahladpur SHG	under process		2	4	4	10	--	--	Dairy
13	2B2C7a1f	Bharhimau	Bharhimau SHG	under process		2	4	4	10	--	--	Dairy
14	2B2C7a1d	Ratauli	Ratauli SHG	under process		2	4	4	10	--	--	Goatry
15	2B2C7a1c	Hazipur	Hazipur SHG	under process		-	5	6	11	--	--	Dairy
16	2B2D2a1b	Selhour	Selhour SHG	10/10/2011	under process	-	6	6	12	--	0.22	Tailoring
17	2B2D2a1a	Sarwan Tikatha	Sarwan Tikatha SHG	under process		2	4	4	10	--	--	Dairy
18	2B2C2a1c	Tanda	Yogkshem SHG	29/10/11	under process	11	-	-	11	--	0.11	Dairy
			Tulsi WSHG	29/10/11	under process	11	-	-	11	--	0.11	Tailoring
			Krishak SHG	10/4/2011	under process	2	6	6	14	--	0.49	Dairy
Total				**---**	**---**	**78**	**102**	**102**	**282**	**0**	**3.533**	**---**

Before the formation of SHGs, PRA activities & Group discussions (GDs) is organised with the help of women, which came up with the following observations:-

a) Lack of proper credit facilities due to low intervention of formal financial credit institutions.
b) Excessive exploitation of weaker section by money lenders and also Lack of attitude for saving among poor people.
c) Lack of Knowledge on credit, thrift activity and banking.

With a detailed discussion identified training institutes, NGOs working in the area it was planned to provide capacity building to SHGs to promote livelihood activities with an aim to women empowerment also.

4.4: Convergence in IWMP-I, Barabanki:

Several programmes are running in the areas which are sponsored by State of U.P. & Central Govt of India. Some of them are given below (Table 4.8).

Table 4.7: List of State/Central Govt. Schemes

S.No.	Name of Programme	Implementing Agency	Objectives
1	Training Programme	Ag. Department & KVK	Capacity building of the farmers
2	National Horticulture Mission	Horticulture Department	Increasing the area & Productivity of Products under fruits and vegetables
3	MNREGA	Gram Panchayat	To provide 100 days employment work to the villagers to avoid migration
4	Animal Husbandry	U.P. Animal Husbandry Dept.	To improve the productivity of animals.
5	NABARD	Ag. Deparment	Soil & Water conservation & Watershed Development

Table 4.8: Details of Convergence of IWMP with other Schemes

S.No	Watershed Code	Project Cost	Treatable Area	Budget	Convergence	%age	Name of Schemes for Converging with IWMP	Remarks
1	All 18 watersheds	530.0 lakh	7188 ha	862.56 Lakh	81.238 Lakh	9.72%	MNRGEA	

CHAPTER-5

MANAGEMENT ACTION PLAN

The details of Preparatory Phase, Work Phase and Convergence Planning are described in subsequent sections.

5.1: Entry Point Activity (EPA):

Entry point activities are executed with the consent of stake holders and it helps in winning the confidence of the villagers for moving ahead the other programmes of watershed. In total 68 activities are executed in the project area which costed Rs. 34,50,240/-.

Table 5.1: Details of EPA

S.No.	Block	No. of EPA Target	Nos. of EPA undertaken	Name of EPA	Location/ Village	Expenditure	Remarks
1.	Banikodar	68	68	Link Road (51)	Kunwarpur, Dharupur, Supamau, Kithaiya, Baburi Gaon, malinpur etc.	2336345.00	
				Soling work	Barehmau, Kithaiya, Tanda, Mawaiya, Belia, Tikara, Hakami etc.	553106.00	
				Kisan vikas Manch	Hakami, Kharikaphool, Malinpur, Dharauli, Tarai Gaon etc.	560789.00	
	Total	**68**	**68**			**3450240.00**	

5.2 Work Phase:

Following are the major problems of the watershed:-

- Moisture stress-Drought conditions
- Erosion hazard
- Excess runoff
- Land degradation
- Low fertility of soil
- Ground water depletion/Low ground water table, poor quality of groundwater
- Low cropping intensity
- Lack of technical knowledge
- Lack of irrigation facilities
- Low productivity of crops
- Poor availability of drinking water for human as well as animals
- Overgrazing
- Poor vegetative cover
- Poor/low productive breeds of miltch animals
- Lower milk production
- Lack of feed & fodder availability
- Non availability of wood/fuel
- Lack of proper market facilities
- Lack of educational, transportation, medical & health care facilities
- Low wages
- Small land holdings
- Low income of the households
- Lack of employment opportunity
- Migration from the project area

.

Watershed Development Activities Proposed:

The details of the activities of watershed works are given in Table 5.3.

Table 5.2: Micro Watershed/Gram Panchayat wise details of Watershed Development Activities proposed in IWMP-I

(Cost in Rs)

Watershed Code 2B2C7a1c (Hazipur)

Soil Conservation Measures	**Type of Structure**	**Length**	**Cost**			
	Contour Bund	8991	415539			
	Marginal Bund	953	138932			
Water Resources	**Type of Structure**	**Nos.**	**Cost**	**Storage**		
	POND	2	45512	1007		
Afforestation	**Type of Activity**	**Area**	**Cost**	**No of Plants**		
	AFFORESTATION	6.031	180935	6031		
	POND	-		64		
	Grand Total	780918				
	IWMP Budget	719040				
	Treatablearea	107 ha				
	Convergence Proposed	61878				
	Year	**I year**	**II year**	**III year**	**IV year**	**V year**
	Phasing		96300	203642.4	203642.4	215455.2
Livelihood	**Type of Activity**	**Qty.**	**Cost**			
	Animal Husbandry (Dairy)	11	3.96			
	Total	**11**	**3.96**			
Production System	Crop Demonstration	110	2.01			
	Horticulture	5	1.00			
	Rabi	30	0.32			
	Kharif	45	0.42			
	Zaid	30	0.27			
	Seed Distribution	180	0.99			

	Rabi	70	0.51			
	Kharif	70	0.20			
	Zaid	40	0.28			
	Micro Enterprise	5	0.88			
	Food Preservation/ Processing	5	0.88			
	Total	**590**	**7.76**			

Watershed Code 2B2C7a1d (Ratauli)

Soil Conservation Measures	**Type of Structure**	**Length**	**Cost**			
	CONTOUR BUND	6685	294597			
	MARGINAL BUND	3630	572271			
	EARTHEN CHECK DAM	289	485877			
Water Resources	**Type of Structure**	**Length**	**Cost**	**Storage**		
	Check Dam	12	180000			
	POND	1 (Nos.)	24377	633		
	Water Harvesting Bund	120	164607			
Afforestation	**Type of Activity**	**Area**	**Cost**	**No of Plants**		
	AFFORESTATION	1.486	44575	1486		
	POND			36		
	Grand Total	1766304				
	IWMP Budget	1881600				
	Treatablearea	280 Ha				
	Convergence Proposed	-115296				
	Year	**I year**	**II year**	**III year**	**IV year**	**V year**
	Phasing		252000	532896	532896	563808
	Type of Activity	**Qty.**	**Cost**			
Livelihood	Animal Husbandry (Goatry)	10	0.54			
	Total	**10**	**0.54**			
Production System	Crop Demonstration	200	2.26			
	Rabi	75	1.10			
	Kharif	75	0.71			

	Zaid	50	0.45			
	Seed Distribution	200	1.11			
	Rabi	85	0.62			
	Kharif	75	0.21			
	Zaid	40	0.28			
	Micro Enterprise	2	0.50			
	Mini Mentha plant	2	0.50			
	Total	**804**	**7.73**			

Watershed Code 2B2C7a1e (Baburi Gaon)

Soil Conservation Measures	**Type of Structure**	**Length**	**Cost**			
	CONTOUR BUND	5774	253226			
	MARGINAL BUND	2092	324441			
	EARTHEN CHECK DAM	162	251477			
Water Resources	**Type of Structure**	**Nos.**	**Cost**	**Storage**		
	POND	1	61591	3775		
Afforestation	**Type of Activity**	**Area**	**Cost**	**No of Plants**		
	AFFORESTATION	2.257	67713	2257		
	POND			72		
	Grand Total	958448				
	IWMP Budget	880320				
	Treatablearea	131 ha.				
	Convergence Proposed	78128				
	Year	**I year**	**II year**	**III year**	**IV year**	**V year**
	Phasing		117900	249319.2	249319.2	263781.6
Livelihood	**Type of Activity**	**Qty.**	**Cost**			
	Animal Husbandry (Goatry)	10	0.54			
	Total	**10**	**0.54**			

Production System	Crop Demonstration	170	1.99			
	Rabi	65	1.00			
	Kharif	65	0.64			
	Zaid	40	0.36			
	Seed Distribution	170	0.93			
	Rabi	70	0.51			
	Kharif	70	0.20			
	Zaid	30	0.22			
	Micro Enterprise	2	0.50			
	Mini Mentha plant	2	0.50			
	Total	**684**	**6.848**			

Watershed Code 2B2C7a1f (Bharhemau)

Soil Conservation Measures	**Type of Structure**	**Length**	**Cost**			
	CONTOUR BUND	5506	279716			
	MARGINAL BUND	1526	274334			
	EARTHEN CHECK DAM	344	560403			
Water Resources	**Type of Structure**	**Nos.**	**Cost**	**Storage**		
	POND	1	24377	633		
	Water Harvesting Bund	205	282493			
Afforestation	**Type of Activity**	**Area**	**Cost**	**No of Plants**		
	AFFORESTATION	4.754	142619	4753		
	POND			36		
	Grand Total	1563942				
	IWMP Budget	1431360				
	Treatablearea	213 Ha.				
	Convergence Proposed	132582				
	Year	**I year**	**II year**	**III year**	**IV year**	**V year**
	Phasing		191700	405381.6	405381.6	428896.8
Livelihood	**Type of Activity**	**Qty.**	**Cost**			

	Animal Husbadnry (Dairy)	10	3.96			
	Total	**10**	**3.96**			
Production System	Crop Demonstration	200	2.26			
	Rabi	75	1.10			
	Kharif	75	0.71			
	Zaid	50	0.45			
	Seed Distribution	170	0.93			
	Rabi	70	0.51			
	Kharif	70	0.20			
	Zaid	30	0.22			
	Micro Enterprise	2	0.45			
	Oil Spellerar	2	0.45			
	Total	**744**	**7.27**			

Watershed Code 2B2C7a2a (Bahreladih)

Soil Conservation Measures	**Type of Structure**	**Length**	**Cost**			
	CONTOUR BUND	20779	881519			
	MARGINAL BUND	5023	779229			
	EARTHEN CHECK DAM	218	374161			
Water Resources	**Type of Structure**	**Length**	**Cost**	**Storage**		
	Check Dam	82	1230000			
	POND	3 (Nos.)	155991	8807		
Afforestation	**Type of Activity**	**Area**	**Cost**	**No of Plants**		
	AFFORESTATION	4.14	124210	4141		
	POND			208		
	Grand Total	3545110				
	IWMP Budget	5537280				
	Treatablearea	824 Ha.				
	Convergence Proposed	-1992170				
	Year	**I year**	**II year**	**III year**	**IV year**	**V year**

	Phasing		741600	1568236.8	1568236.8	1659206.4
Livelihood	**Type of Activity**	**Qty.**	**Cost**			
	Aninal Husbandry(Goatry)	12	0.65			
	Total	**12**	**0.65**			
Production System	Crop Demonstration	205	2.37			
	Rabi	80	1.22			
	Kharif	50	0.54			
	Zaid	75	0.61			
	Seed Distribution	180	0.98			
	Rabi	75	0.55			
	Kharif	75	0.21			
	Zaid	30	0.22			
	Micro Enterprise	16	3.55			
	Food Preservation/ Processing	6	1.05			
	Murrah (He Bufeleo)/ Jarsi (Bull)	4	1.00			
	Rice Mini Polisher	6	1.50			
	Total	**802**	**13.80**			

Watershed Code 2B2C7a3a (Chauri Ahladpur)

Soil Conservation Measures	**Type of Structure**	**Length**	**Cost**			
	CONTOUR BUND	5686	280061			
	MARGINAL BUND	1043	172216			
Water Resources	**Type of Structure**	**Length**	**Cost**	**Storage**		
	POND	1 (Nos.)	46615	2514		
	Water Harvesting Bund	187	286730			
Afforestation	**Type of Activity**	**Area**	**Cost**	**No of Plants**		
	AFFORESTATION	3.152	94553	3152		
	POND			60		
	Grand Total	880175				
	IWMP Budget	752640				

	Treatablearea	112 Ha.				
	Convergence Proposed	127535				
	Year	**I year**	**II year**	**III year**	**IV year**	**V year**
	Phasing		100800	213158.4	213158.4	225523.2
	Type of Activity	**Qty.**	**Cost**			
Livelihood	Animal Husbandry (Dairy)	10	3.96			
	Total	**10**	**3.96**			
Production System	Crop Demonstration	160	1.81			
	Rabi	60	0.88			
	Kharif	40	0.43			
	Zaid	60	0.49			
	Seed Distribution	180	0.99			
	Rabi	75	0.51			
	Kharif	75	0.20			
	Zaid	30	0.28			
	Micro Enterprise	2	0.40			
	Rice Mini Polisher	2	0.40			
	Total	**684**	**6.394**			

Watershed Code 2B2C7a3c (Malinpur)

Soil Conservation Measures	**Type of Structure**	**Length**	**Cost**			
	CONTOUR BUND	8723	364063			
	MARGINAL BUND	6526	952137			
	Peripheral Bund	5501	887252			
	EARTHEN CHECK DAM	505	873294			
Water Resources	**Type of Structure**	**Length**	**Cost**	**Storage**		
	POND	2 (Nos.)	97833	5415		
Afforestation	**Type of Activity**	**Area**	**Cost**	**No of Plants**		
	AFFORESTATION	36.385	1091536	36385		
	POND			124		

	Grand Total	4266115				
	IWMP Budget	3951360				
	Treatablearea	588 Ha.				
	Convergence Proposed	314755				
	Year	**I year**	**II year**	**III year**	**IV year**	**V year**
	Phasing		529200	1119081.6	1119081.6	1183996.8
Livelihood	**Type of Activity**	**Qty.**	**Cost**			
	Aninal Husbandry(Goatry)	10	0.54			
	Total	**10**	**0.54**			
Production System	Crop Demonstration	215	4.37			
	Horticulture	10	2.00			
	Rabi	80	1.22			
	Kharif	75	0.71			
	Zaid	50	0.45			
	Seed Distribution	190	1.05			
	Rabi	85	0.62			
	Kharif	75	0.21			
	Zaid	30	0.22			
	Micro Enterprise	2	0.50			
	Murrah (He Bufeleo)/ Jarsi (Bull)	2	0.50			
	Total	**814**	**11.84**			

Watershed Code 2B2C7a3d (Dharauli)

Soil Conservation Measures	**Type of Structure**	**Length**	**Cost**			
	CONTOUR BUND	62089	2810959			
	MARGINAL BUND	17778	2809961			
	Peripheral Bund	2754	465043			
	EARTHEN CHECK DAM	114	215548			
Water Resources	**Type of Structure**	**Length**	**Cost**	**Storage**		
	POND	10 (Nos.)	1191833	86321		

	Water Harvesting Bund	77	136345			
Afforestation	**Type of Activity**	**Area**	**Cost**	**No of Plants**		
	AFFORESTATION	9.025	270754	9025		
	POND			1024		
	Grand Total	7900443				
	IWMP Budget	7828800				
	Treatablearea	1165 Ha.				
	Convergence Proposed	71643				
	Year	**I year**	**II year**	**III year**	**IV year**	**V year**
	Phasing		1048500	2217228	2217228	2345844
Livelihood	**Type of Activity**	**Qty.**	**Cost**			
	Aninal Husbandry(Goatry)	12	0.65			
	Total	**12**	**0.65**			
Production System	Crop Demonstration	210	2.42			
	Rabi	80	1.22			
	Kharif	75	0.71			
	Zaid	55	0.49			
	Seed Distribution	250	1.35			
	Rabi	115	0.82			
	Kharif	95	0.25			
	Zaid	40	0.28			
	Micro Enterprise	24	5.25			
	Mini Mentha plant	8	2.00			
	Food Preservation/ Processing	10	1.75			
	Murrah (He Bufeleo)/ Jarsi (Bull)	4	1.00			
	AI KIT (Paravet)	2	0.50			
	Total	**968**	**18.03**			

Watershed Code 2B2C7b1a (Dullapur)

Soil Conservation Measures	**Type of Structure**	**Length**	**Cost**			
	CONTOUR BUND	10994	461788			
	MARGINAL BUND	5063	763787			
	EARTHEN CHECK DAM	240	419596			
Water Resources	**Type of Structure**	**Length**	**Cost**	**Storage**		
	Check Dam	24	360000			
	POND	2 (Nos.)	43598	790		
Afforestation	**Type of Activity**	**Area**	**Cost**	**No of Plants**		
	AFFORESTATION	1.697	50900	1697		
	POND			80		
	Grand Total	2099669				
	IWMP Budget	2560320				
	Treatablearea	381 Ha.				
	Convergence Proposed	-460651				
	Year	**I year**	**II year**	**III year**	**IV year**	**V year**
	Phasing		342900	725119.2	725119.2	767181.6
Livelihood	**Type of Activity**	**Qty.**	**Cost**			
	Animal Husbandry (Goatry)	12	0.65			
	Total	**12**	**0.648**			
Production System	Crop Demonstration	180	2.87			
	Horticulture	5	1.00			
	Rabi	50	0.53			
	Kharif	75	0.71			
	Zaid	50	0.45			
	Seed Distribution	200	1.11			
	Rabi	85	0.62			
	Kharif	75	0.21			
	Zaid	40	0.28			
	Micro Enterprise	5	0.88			

	Food Preservation/ Processing	5	0.88			
	Total	**770**	**9.532**			

Watershed Code 2B2C7b1b (Supamau)

Soil Conservation Measures	**Type of Structure**	**Length**	**Cost**			
	CONTOUR BUND	9556	417661			
	MARGINAL BUND	6219	930815			
	EARTHEN CHECK DAM	692	1098869			
Water Resources	**Type of Structure**	**Length**	**Cost**	**Storage**		
	POND	4 (Nos.)	159041	7565		
Afforestation	**Type of Activity**	**Area**	**Cost**	**No of Plants**		
	AFFORESTATION	17.919	537579	17919		
	POND			244		
	Grand Total	3143965				
	IWMP Budget	2701440				
	Treatablearea	402 Ha.				
	Convergence Proposed	442525				
	Year	**I year**	**II year**	**III year**	**IV year**	**V year**
	Phasing		361800	765086.4	765086.4	809467.2
Livelihood	**Type of Activity**	**Qty.**	**Cost**			
	Animal Husbandry (Dairy)	10	3.60			
	Total	**10**	**3.6**			
Production System	Crop Demonstration	200	2.26			
	Rabi	75	1.10			
	Kharif	75	0.71			
	Zaid	50	0.45			
	Seed Distribution	195	1.05			
	Rabi	80	0.56			
	Kharif	75	0.21			
	Zaid	40	0.28			

	Micro Enterprise	6	1.40			
	Murrah (He Bufeleo)/ Jarsi (Bull)	2	0.50			
	Oil Spellerar	4	0.90			
	Total	**802**	**9.41**			

Watershed Code 2B2C7b1c (Kithaiya)

Soil Conservation Measures	**Type of Structure**	**Length**	**Cost**			
	CONTOUR BUND	15321	705632			
	MARGINAL BUND	4117	632909			
	EARTHEN CHECK DAM	427	719393			
Water Resources	**Type of Structure**	**Length**	**Cost**	**Storage**		
	Check Dam	18	270000			
	POND	2 (Nos.)	97186	5321		
Afforestation	**Type of Activity**	**Area**	**Cost**	**No of Plants**		
	AFFORESTATION	7.666	229979	7666		
	POND			128		
	Grand Total	2655099				
	IWMP Budget	2876160				
	Treatablearea	428 Ha.				
	Convergence Proposed	-221061				
	Year	**I year**	**II year**	**III year**	**IV year**	**V year**
	Phasing		385200	814569.6	814569.6	861820.8
Livelihood	**Type of Activity**	**Qty.**	**Cost**			
	Animal Husbandry (Dairy)	47	20.52			
	Micro Enterprise (Tailoring)	12	3.24			
	Total	**59**	**23.76**			
Production System	Crop Demonstration	200	2.26			
	Rabi	75	1.10			
	Kharif	75	0.71			
	Zaid	50	0.45			

	Seed Distribution	200	1.11			
	Rabi	85	0.62			
	Kharif	75	0.21			
	Zaid	40	0.28			
	Micro Enterprise	11	2.15			
	Food Preservation/ Processing	6	1.05			
	Murrah (He Bufeleo)/ Jarsi (Bull)	2	0.50			
	Rice Mini Polisher	3	0.60			
	Total	**822**	**11.03**			

Watershed Code 2B2C7b1d (Bhawaniyapur)

Soil Conservation Measures						
	Type of Structure	**Length**	**Cost**			
	CONTOUR BUND	19977	871083			
	MARGINAL BUND	2664	410545			
	EARTHEN CHECK DAM	95	145770			
Water Resources	**Type of Structure**	**Length**	**Cost**	**Storage**		
	POND	1 (Nos.)	24377	633		
Afforestation	**Type of Activity**	**Area**	**Cost**	**No of Plants**		
	AFFORESTATION	2	60002	2000		
	POND			36		
	Grand Total	1511777				
	IWMP Budget	1344000				
	Treatablearea	200 Ha.				
	Convergence Proposed	167777				
	Year	**I year**	**II year**	**III year**	**IV year**	**V year**
	Phasing		180000	380640	380640	402720
Livelihood	**Type of Activity**	**Qty.**	**Cost**			
	Animal Husbandry (Dairy)	12	4.32			
	Total	**12**	**4.32**			

Production System	Crop Demonstration	200	2.26			
	Rabi	75	1.10			
	Kharif	75	0.71			
	Zaid	50	0.45			
	Seed Distribution	170	0.93			
	Rabi	70	0.51			
	Kharif	70	0.20			
	Zaid	30	0.22			
	Micro Enterprise	2	0.50			
	AI KIT (Paravet)	2	0.50			
	Total	**744**	**7.37**			

Watershed Code 2B2C7b1e (Kharikaphool)

Soil Conservation Measures	**Type of Structure**	**Length**	**Cost**			
	CONTOUR BUND	12306	558374			
	MARGINAL BUND	2273	342480			
	EARTHEN CHECK DAM	347	520253			
Water Resources	**Type of Structure**	**Length**	**Cost**	**Storage**		
	Check Dam	10	150000			
	POND	1 (Nos.)	34495	1456		
Afforestation	**Type of Activity**	**Area**	**Cost**	**No of Plants**		
	AFFORESTATION	1.459	43780	1460		
	POND			54		
	Grand Total	1649382				
	IWMP Budget	1767360				
	Treatablearea	263 ha.				
	Convergence Proposed	-117978				
	Year	**I year**	**II year**	**III year**	**IV year**	**V year**
	Phasing		236700	500541.6	500541.6	529576.8
Livelihood	**Type of Activity**	**Qty.**	**Cost**			

	Animal Husbandry (Dairy)	12	4.32			
	Total	**12**	**4.32**			
Production System	Crop Demonstration	200	2.26			
	Rabi	75	1.10			
	Kharif	75	0.71			
	Zaid	50	0.45			
	Seed Distribution	170	0.93			
	Rabi	70	0.51			
	Kharif	70	0.20			
	Zaid	30	0.22			
	Micro Enterprise	5	0.88			
	Food Preservation/ Processing	5	0.88			
	Total	**750**	**8.13**			

Watershed Code 2B2C7b1f (Dixari)

Soil Conservation Measures	**Type of Structure**	**Length**	**Cost**			
	CONTOUR BUND	22991	1065124			
	MARGINAL BUND	5866	937736			
	EARTHEN CHECK DAM	470	795016			
Water Resources	**Type of Structure**	**Length**	**Cost**	**Storage**		
	POND	5 (Nos.)	376830	24642		
Afforestation	**Type of Activity**	**Area**	**Cost**	**No of Plants**		
	AFFORESTATION	11.297	338920	11298		
	POND			366		
	Grand Total	3513626				
	IWMP Budget	3312960				
	Treatablearea	493 Ha.				
	Convergence Proposed	200666				
	Year	**I year**	**II year**	**III year**	**IV year**	**V year**
	Phasing		443700	938277.6	938277.6	992704.8

Livelihood	Type of Activity	Qty.	Cost			
	Aninal Husbandry(Dairy)	11	3.96			
	Micro Enterprise(Grain Business)	3	2.70			
	Total	**14**	**6.66**			
Production System	Crop Demonstration	205	2.37			
	Rabi	80	1.22			
	Kharif	75	0.71			
	Zaid	50	0.45			
	Seed Distribution	180	0.98			
	Rabi	75	0.55			
	Kharif	75	0.21			
	Zaid	30	0.22			
	Micro Enterprise	8	1.90			
	Murrah (He Bufeleo)/ Jarsi (Bull)	2	0.50			
	AI KIT (Paravet)	2	0.50			
	Oil Spellerar	4	0.90			
	Total	**786**	**10.50**			

Watershed Code 2B2C7b2a (Hakami)

Soil Conservation Measures	Type of Structure	Length	Cost			
	CONTOUR BUND	8969	402802			
	MARGINAL BUND	3566	549561			
	EARTHEN CHECK DAM	41	86638			
Water Resources	**Type of Structure**	**Length**	**Cost**	**Storage**		
	Check Dam	38	570000			
	POND	1 (Nos.)	75274	4841		
Afforestation	**Type of Activity**	**Area**	**Cost**	**No of Plants**		
	AFFORESTATION	5.805	174140	5805		
	POND			100		
	Grand Total	1858415				

	IWMP Budget	2822400				
	Treatablearea	420 Ha.				
	Convergence Proposed	-963985				
	Year	**I year**	**II year**	**III year**	**IV year**	**V year**
	Phasing		378000	799344	799344	845712
Livelihood	**Type of Activity**	**Qty.**	**Cost**			
	Animal Husbandry (Dairy)	11	3.96			
	Total	**11**	**3.96**			
Production System	Crop Demonstration	205	2.37			
	Rabi	80	1.22			
	Kharif	75	0.71			
	Zaid	50	0.45			
	Seed Distribution	170	0.93			
	Rabi	70	0.51			
	Kharif	70	0.20			
	Zaid	30	0.22			
	Micro Enterprise	4	1.00			
	Mini Mentha plant	2	0.50			
	Murrah (He Bufeleo)/ Jarsi (Bull)	2	0.50			
	Total	**758**	**8.60**			

Watershed Code 2B2D2a1a (Sarwan Tikatha)

Soil Conservation Measures	**Type of Structure**	**Length**	**Cost**			
	CONTOUR BUND	6548	282722			
Water Resources	**Type of Structure**	**Length**	**Cost**	**Storage**		
	POND	1 (Nos.)	44347	2268		
Afforestation	**Type of Activity**	**Area**	**Cost**	**No of Plants**		
	AFFORESTATION	3.793	113794	3793		
	POND			68		
	Grand Total	440863				

	IWMP Budget	389760				
	Treatablearea	58 Ha.				
	Convergence Proposed	51103				
	Year	**I year**	**II year**	**III year**	**IV year**	**V year**
	Phasing		52200	110385.6	110385.6	116788.8
Livelihood	**Type of Activity**	**Qty.**	**Cost**			
	Animal Husbandry (Dairy)	11	3.96			
	Total	**11**	**3.96**			
Production System	Crop Demonstration	90	1.13			
	Rabi	40	0.67			
	Kharif	30	0.28			
	Zaid	20	0.18			
	Seed Distribution	180	0.99			
	Rabi	70	0.51			
	Kharif	70	0.20			
	Zaid	40	0.28			
	Micro Enterprise	6	1.05			
	Food Preservation/ Processing	6	1.05			
	Total	**552**	**6.344**			

Watershed Code 2B2D2a1b (Selhour)

Soil Conservation Measures	**Type of Structure**	**Length**	**Cost**			
	CONTOUR BUND	8910	353687			
	MARGINAL BUND	3597	588683			
	EARTHEN CHECK DAM	137	262028			
Water Resources	**Type of Structure**	**Length**	**Cost**	**Storage**		
	POND	2 (Nos.)	58805	2080		
Afforestation	**Type of Activity**	**Area**	**Cost**	**No of Plants**		
	AFFORESTATION	4.464	133914	4464		
	POND			92		

	Grand Total	1397117				
	IWMP Budget	1209600				
	Treatablearea	180 Ha.				
	Convergence Proposed	187517				
	Year	**I year**	**II year**	**III year**	**IV year**	**V year**
	Phasing		162000	342576	342576	362448
Livelihood	**Type of Activity**	**Qty.**	**Cost**			
	Micro Enterprise (Tailoring)	12	3.24			
	Total	**12**	**3.24**			
Production System	Crop Demonstration	165	1.92			
	Rabi	65	1.00			
	Kharif	60	0.57			
	Zaid	40	0.36			
	Seed Distribution	180	0.99			
	Rabi	70	0.51			
	Kharif	70	0.20			
	Zaid	40	0.28			
	Micro Enterprise	2	0.40			
	Rice Mini Polisher	2	0.40			
	Total	**694**	**6.622**			

Watershed Code 2B2D2a1c (Tanda)

Soil Conservation Measures	**Type of Structure**	**Length**	**Cost**			
	CONTOUR BUND	17593	710305			
	MARGINAL BUND	18598	3014227			
	EARTHEN CHECK DAM	1244	1959358			
Water Resources	**Type of Structure**	**Length**	**Cost**	**Storage**		
	POND	8 (Nos.)	423113	24097		
Afforestation	**Type of Activity**	**Area**	**Cost**	**No of Plants**		
	AFFORESTATION	17.412	522373	17413		

	POND			534		
	Grand Total	6629376				
	IWMP Budget	6336960				
	Treatablearea	943 Ha.				
	Convergence Proposed	292416				
	Year	**I year**	**II year**	**III year**	**IV year**	**V year**
	Phasing		848700	1794717.6	1794717.6	1898824.8
Livelihood	**Type of Activity**	**Qty.**	**Cost**			
	Animal Husbadnry (Dairy)	25	9.00			
	Micro Enterprise (Tailoring)	11	2.97			
	Total	**36**	**11.97**			
Production System	Crop Demonstration	190	2.27			
	Rabi	70	1.11			
	Kharif	70	0.71			
	Zaid	50	0.45			
	Seed Distribution	255	1.36			
	Rabi	115	0.82			
	Kharif	100	0.26			
	Zaid	40	0.28			
	Micro Enterprise	9	2.25			
	Food Preservation/ Processing	10	1.75			
	Murrah (He Bufeleo)/ Jarsi (Bull)	2	0.50			
	AI KIT (Paravet)	2	0.50			
	Rice Mini Polisher	5	1.25			
	Total	**918**	**13.51**			

CHAPTER-6

CAPACITY BUILDING PLAN

The capacity building of various stake holders will be given very high priority as the watershed is to be developed in participatory mode. Capacity building initiative plays very important role in human resource development of watershed.

Table 6.1: List of identified training institutes for capacity building

Sl.No.	Name of Training institute	Address	Designation of the Head of institute	Type of Institute	Area(s) of specialization	No. of training assigned	No. of persons to be trained	Allocation to be made to the institute
1	**2**	**3**	**4**	**5**	**6**	**7**	**8**	**9**
1	SIRD/DIRD/CSWCRTI / SIMA	Bakshika Talab, Lucknow	Director General	State level/ District level	Soil & Watershed Management, Agriculture, Horticulture, Production System, Livelihood, Animal Husbandry etc.	4	68	Bakshi ka Talab, Lucknow
2	KVK-State Agri Univ	BSA Office	BSA	District level		34	3120	At village level
3	UPLDWR Belikala and Other Institutes identified by SLNA							

Table 6.2: Training to stakeholders on participatory watershed management

Sl. No.	Client Group	Title of the program / duration / time	objectives	Coverage / Topics	Training methedology	Training institutions
1	**2**	**3**	**4**	**5**	**7**	**8**
1	WDT	IWMP/ 1-5 days / 10:00am – 5:00 pm	Training	Orientation, Livelihood (Dairy, fisheries, poultry, piggeries, bee keeping, food processing, knitting & enterprises	Skill development	DDSS, Bakhsi ka talab, Lucknow DIRD, Barabanki
2	WC					
3	SHG					
4	UG					

Table 6.3: Capacity Building Annual Action Plan

(Amt. in lacs Rs.)

S. No.	Stake holders	Total no of persons/ members	Physical & Financial Planning															Total		
			Ist year			IInd year			IIIrd year			IVth year			Vth year			Phy.	No. of Trgs./ days	Amt.
			Phy	No. of Trgs./ days	Amt.	Phy	No. of Trgs./ days	Amt.	Phy.	No. of Trgs./ days	Amt.	Phy.	No. of Trgs./ days	Amt.	Phy.	No. of Trgs./ days	Amt.			
1	SLNA	--	--	--	2.59	--	--	--	--	--	--	--	--	--	--	--	--	**--**	**--**	**2.59**
2	WCDC	--	--	--	4.00	--	--	2.00	--	--	0.00	--	--	0.76	--	--	1.00	**--**	**--**	**7.76**
3	PIA	20	20	3	0.45	20	5	0.75	20	1	0.15	20	1	0.15	20	1	0.15	100	11	1.65
4	WDT	4	4	2	0.06	4	5	0.15	4	1	0.03	4	1	0.03	4	1	0.03	20	10	0.30
5	WC	180	180	1	0.90	100	5	2.50	100	1	0.50	50	1	0.25	36	1	0.18	466	9	4.33
6	SHG	190	0	0	0.00	190	5	3.80	100	3	1.20	55	2	0.44	55	2	0.44	400	12	5.88
7	UG	711	0	0	0.00	402	5	8.04	575	2	4.60	605	2	4.84	314	2	2.51	1896	11	19.99
8	Others specify	250	250	1	0.63	0	0	0.00	0	0	0.00	0	0	0.00	0	0	0.00	250	1	0.63
	Total	**1644**	**454**	**7**	**8.62**	**716**	**25**	**17.24**	**799**	**8**	**6.48**	**734**	**7**	**6.47**	**429**	**7**	**4.31**	**3132**	**54**	**43.13**

CHAPTER-7
PHASING OF PROGRAMME AND BUDGETING

7.1 Monitoring and Evaluation:

Monitoring of the project will be done at each stage and it will be carried out for both process and outcome. Some community members will be trained and will be involved in participatory monitoring of various parameters and processes and the crop yields. The intervention, expenditure and other information will be displayed in the micro watershed through wall writing, besides trained community members, PIA/DWDU will also monitor the physical and financial progress of watershed development programme. Frontier technologies viz. GIS and Remote Sensing techniques will be used by the PIA/DWDU for monitoring and evaluation. The PIA shall submit quarterly progress reports (countersigned by President of Watershed Committee (WC) to DWDU for further submission to the SLNA. About 1% of the total budget will be used on this activity.

Plan for Evaluation

Watershed development activities bring both tangible and intangible benefits. In order to quantity the benefits, impact analysis has been proposed.

Theme

It is presumed that as a consequence of watershed development acitivities there will be noticeable change in socio-economic status of inhabitants, cropping intensity, ground water recharge, crop diversification, fuel and small timber availability, livestock composition and milk production etc. These indicators can be gauged over bench mark data both at the beginning and at the end of the project with in the watershed.

Observation

The following indicators will be taken into account for quantative and qualative assessment. For the purpose, detailed questionnaires will be prepared and field observation will be carried out.

- Duration of availability of drinking water/irrigation and ground water recharge.
- Irrigation frequency and area under irrigation.
- Changes in cropping pattern and cropping system in the farmers fields alongwith productivity and incomes.
- Soil health.
- Satellite monitoring for vegetation cover and other parameters.
- Livestock composition and productivity.
- Periodic pest and disease monitoring will be done in major crops.

- Socio economic aspects including resource inventory.

7.2: Annual Action Plan (AAP)

Physical and financial targets and outlays and year wise breakups are given in Table 7.1.

Table 7.1: Yearwise financial phasing (Rs. In lacs)

S.No.	Item	1st Year (2009-10)		IInd Year (2010-11)		IIIrd Year (2011-12)		1Vth Year (2012-13)		Vth Year (2013-14		Total	
		Fin.	Phy.	Fin.	Phy.	Fin.	Phy.	Fin.	Phy.	Fin.	Phy.	Fin.	Phy.
1	**2**	**3**	**4**	**5**	**6**	**7**	**8**	**9**	**10**	**11**	**12**	**13**	**14**
1	Administrative 10%	---	---	17.2512	---	23.28912	---	23.28912	---	22.42656	---	86.2560	---
2	Monitoring 1%	---	---	1.72512	---	1.72512	---	1.72512	---	3.45024	---	8.6256	---
3	Evaluation 1%	---	---	2.58768	---	1.50948	---	1.50948	---	3.01896	---	8.6256	---
4	Entry Point Activity 4%	34.5024	---	---	---	---	---	---	---	---	---	34.5024	---
5	Institutional and Capacity building 5%	8.6256	---	17.2512	---	6.4692	---	6.4692	---	4.3128	---	43.1280	---
6	D.P.R Preparation 1%	8.6256	---	---	---		---	---	---	---	---	8.6256	---
7	Watershed Dev. Works 56%	---	---	64.692	963	136.7588	2035	136.7589	2035	144.8239	2155	483.0336	7188
8	Livelihood & Income Generating 9%	---	---	8.6256	---	21.564	---	21.564	---	25.8768	---	77.6304	---
9	Production System development 10%	---	---	8.6256	---	24.3242	---	24.3241	---	28.9821	---	86.2560	---
10	Consolidation Phase 3%	---	---	---	---	---	---	---	---	25.8768	---	25.8768	---
	Total	**51.7536**	**0**	**120.7584**	**963**	**215.63992**	**2035**	**215.63992**	**2035**	**258.76816**	**2155**	**862.5600**	**7188**

Table 7.2: Summary of Watershed development works, Livelyhood activities and Production system

S. No.	Watershed Code	Soir Conservation Measures	Water Resources	Afforestion	Livelihood	Production System	Total
1	2B2C7a1c	5.54	0.46	1.81	3.96	9.02	20.79
2	2B2C7a1d	13.53	11.79	0.45	0.54	5.92	32.22
3	2B2C7a1e	8.29	0.62	0.68	0.54	6.82	16.95
4	2B2C7a1f	11.14	3.47	1.43	3.96	5.25	25.25
5	2B2C7a2a	20.35	67.16	1.24	0.65	4.28	93.68
6	2B2C7a3a	4.52	3.33	0.95	3.96	4.07	16.83
7	2B2C7a3c	30.77	0.98	10.92	0.54	3.69	46.89
8	2B2C7a3d	63.02	13.28	2.71	0.65	5.52	85.17
9	2B2C7b1a	16.45	19.63	0.51	0.65	4.71	41.94
10	2B2C7b1b	24.47	1.59	5.38	3.60	3.42	38.46
11	2B2C7b1c	20.58	15.37	2.30	20.16	4.67	63.08
12	2B2C7b1d	14.27	0.24	0.60	4.32	3.20	22.63
13	2B2C7b1e	14.21	8.34	0.44	4.32	3.99	31.29
14	2B2C7b1f	27.98	3.77	3.39	6.66	3.87	45.66
15	2B2C7b2a	10.39	31.15	1.74	3.96	3.88	51.12
16	2B2D2a1a	2.83	0.44	1.14	3.96	3.31	11.68
17	2B2D2a1b	12.04	0.59	1.34	3.24	3.17	20.38
18	2B2D2a1c	56.84	4.23	5.22	11.97	7.63	85.89
	Grand Total	**357.23**	**186.44**	**42.22**	**77.64**	**86.40**	**749.93**

7.3: Details of proposed watershed wise Convergence in the project :

S.No	Watershed Code	Project Cost in Rs	Treatable Area ha	Budget in Rs	Convergence in Rs	%age of convergence	Name of Schemes for Converging with IWMP	Remarks
1	2B2C7a1c	780918	107	719040	61878	9	MNREGA	for Natural resource management (Soil & Water conservation Structures)
2	2B2C7a1d	2186304	280	1881600	304704	16	-do-	
3	2B2C7a1e	958448	131	880320	78128	9	-do-	
4	2B2C7a1f	1563942	213	1431360	132582	9	-do-	
5	2B2C7a2a	6415110	824	5537280	877830	16	-do-	
6	2B2C7a3a	880175	112	752640	127535	17	-do-	
7	2B2C7a3c	4266115	588	3951360	314755	8	-do-	
8	2B2C7a3d	7900443	1165	7828800	71643	1	-do-	
9	2B2C7b1a	2939669	381	2560320	379349	15	-do-	
10	2B2C7b1b	3143965	402	2701440	442525	16	-do-	
11	2B2C7b1c	3285099	428	2876160	408939	14	-do-	
12	2B2C7b1d	1511777	200	1344000	167777	12	-do-	
13	2B2C7b1e	1999382	263	1767360	232022	13	-do-	
14	2B2C7b1f	3513626	493	3312960	200666	6	-do-	
15	2B2C7b2a	3188415	420	2822400	366015	13	-do-	
16	2B2D2a1a	440863	58	389760	51103	13	-do-	
17	2B2D2a1b	1397117	180	1209600	187517	16	-do-	
18	2B2D2a1c	6629376	943	6336960	292416	5	-do-	
	Total	**53000744**	**7188**	**48303360**	**4697384**	**10**		

CHAPTER-8
CONSOLIDATION AND WITHDRAWAL STRATEGY

Success of the programme depends on various watershed interventions and sustainability can only be achieved through active participation of community. It will be on capacity building and empowerment of stakeholders. The WC, SHGs, UGs etc. will be on established, trained and strengthened to continiue development after withdraw of PIA. By building economic activities through CBOs community participation will be sustained. The PR&D approach alongwith demand driven interventions will reduce dependency on subsidies. Contribution from the community will be ensured for the entire acitivities to develop sense of belongingness and the contribution will be deposited to the account of watershed development fund (WDF). It will also be strengthening through donations from the individuals and institutions and the CBOs will be trained to run watershed as business model on sustainable basis. The tangible economic benefits alongwith empowerment by PIA will empower the CBOs to develop and sustain the watershed acitivities after withdrawal of the PIA. Community organization will withdraw the money from the WDF to maintain the assets created during the implementation phase.

The consolidation phase will also include:-

1. To prepare the project completion report.
2. Documentation of success stories.
3. Making films, leaflets, bulletins and the lessons learnt.
4. The expenditure will be done as per the common guidelines for watershed development projects.
5. The completion report will reflect the development on following aspects:-
   a. Productivity enhancement.
   b. Nutritional Security.
   c. Risk minimization (Integrated farming system, water harvesting and protected cultivation, value addition and improved marketing).
   d. Profitability.
   e. Livelihood security (skill enhancement capacity building, increased employment in agriculture and allied enterprises, reduction in migration etc.).

CHAPTER -9
EXPECTED PROJECT OUTCOME

9.1 Employment Generation and Checking Migration

Employment has always been a problem in the village. The principal occupations of the people are dry land agriculture, animal husbandry and casual labor work. However, rain fall being very limited and erratic, agriculture suffers, i.e. at best they can take only a single crop, which keeps them partially engaged for about 4 months. Lack of fodder makes animal husbandry very difficult too. So, animal husbandry does not keep them engaged full time. Thus the people mainly depend upon casual labor, either in the village itself or outside it.

The project plans for creation of both wage employment and self employment opportunities. Wage employment would be created by engaging people in watershed physical works like construction of earthen bunds, farm bunds, village pond, plantation, etc. Self employment would be created by providing the people with cash support in the form of direct livelihood activities like agriculture, animal husbandry and enterprise development. It will be helpful in checking of migration.

9.2: Other expected outcome

Table 9.1: Expected Benefits:

S.No.	Particulars of Items	Unit	Pre Execution	Post Execution
1	Gross Cultivated area	Ha.	8172	+10 to 15%
2	Cropping Intensity	%	121	+11 to 12%
3	**Agricultural Production**			
a	**Food Production**	**qtls**	109829	+11 to 12%
i	Cereals		102715	+11 to 12%
ii	Pulses		4734	+11 to 12%
iii	Oil seed		1880	+11 to 12%

b	**Fodder production**	**qtls**	11329	+11 to 12%
i	Dry fodder		261250	+11 to 12%
ii	Green fodder		31500	+11 to 12%
c	**Fuel production (qtls)**	**qtls**		
i	Arhar + Mustard plants		2000	+7 to 8%
4	Average Income from Agriculture	/Ha	17450	+11 to 12%
5	Milk Production	Liter	515505	+15 to 20%
6	Irrigated/Rainfed Area	Ha	2061/6111	2311/5861
7	Additional Area under Agro/Horti/Forestry	Ha	-	+147 ha
8	Employment generation Man days	No	288000	+15 to 20%
9	Women Benefitted by SHGs and IGA	No	-	47+
10	Value of land Rs Lacs per ha.	Rs lacs	8-10	+1 to 2
11	Average ground water table BGL	M	12	-1 to -2

MAPS

Watershed Cluster Map

Project Name: IWMP-I 2009-10
District Name: Barabanki

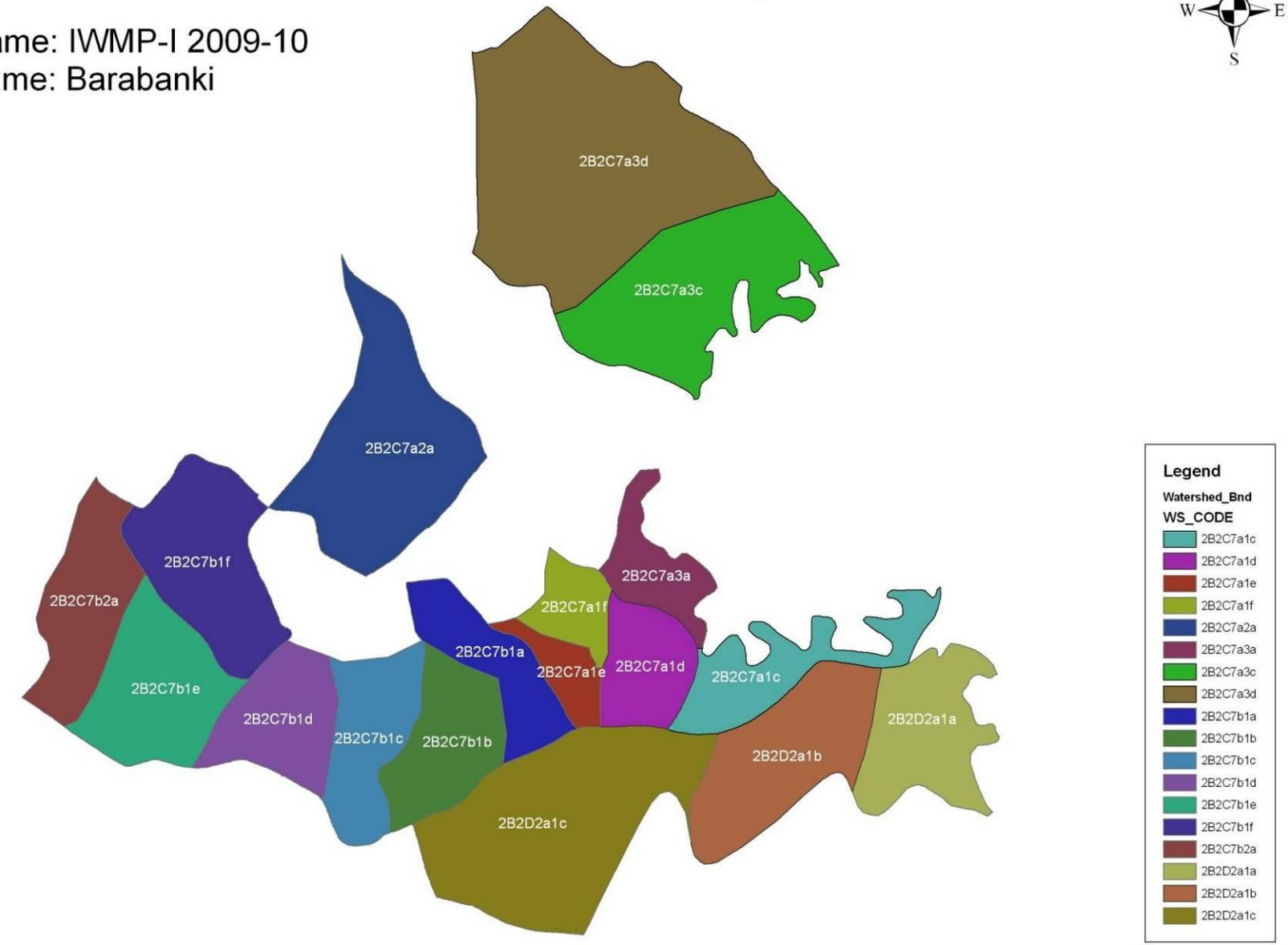

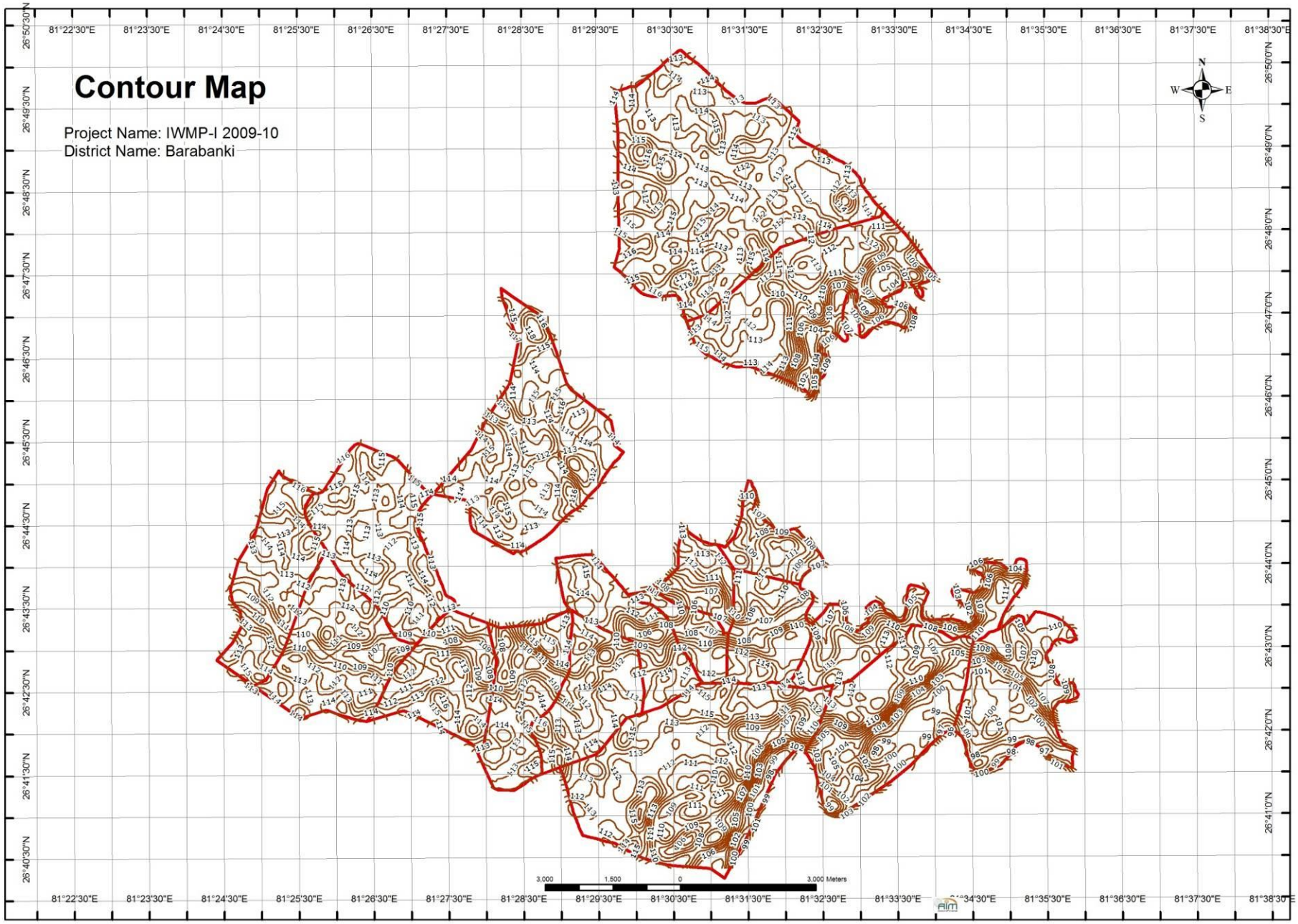
Contour Map
Project Name: IWMP-I 2009-10
District Name: Barabanki
N
S
E
W
3,000
1,500
0
3,000 Meters

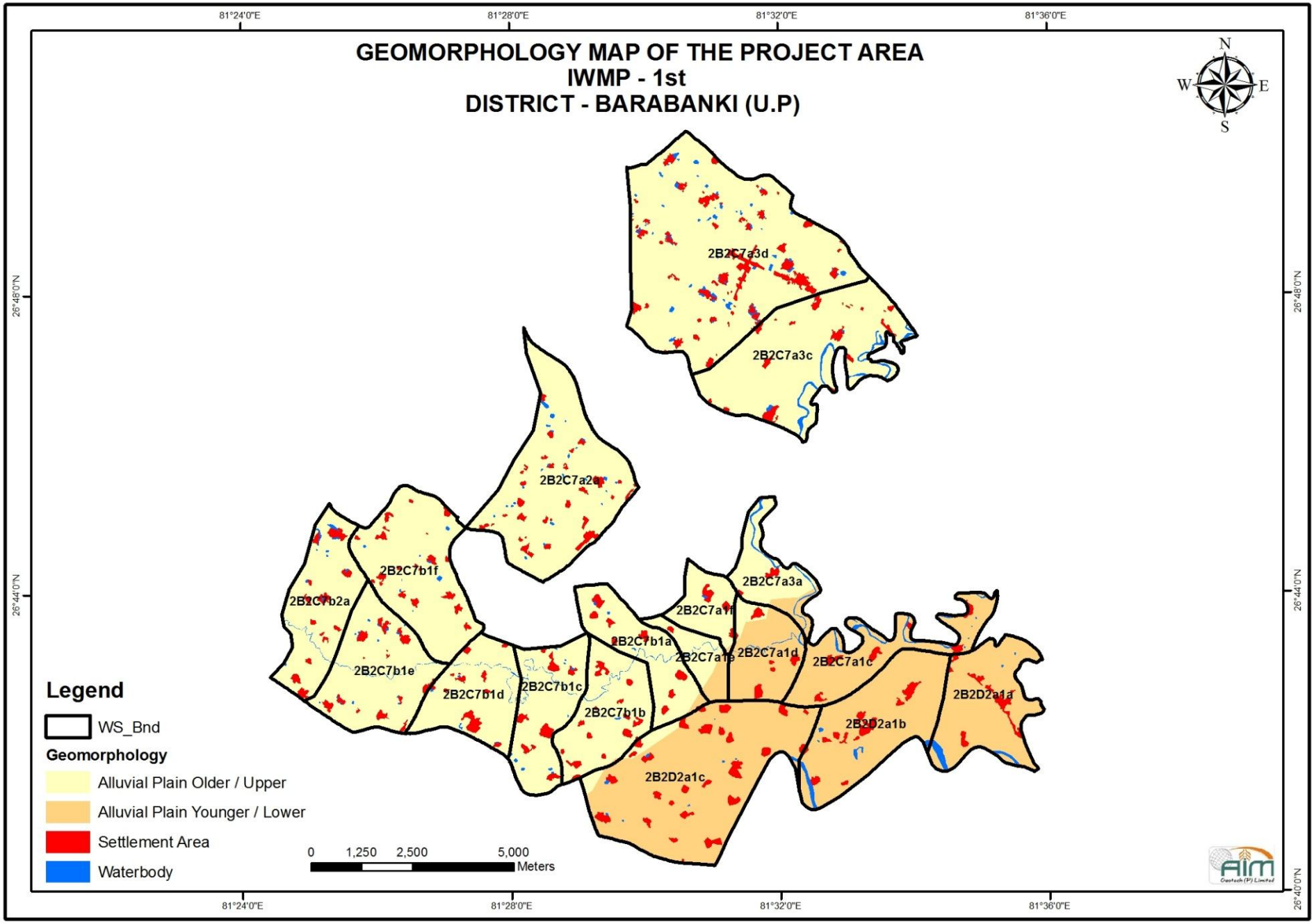
GEOMORPHOLOGY MAP OF THE PROJECT AREA
IWMP - 1st
DISTRICT - BARABANKI (U.P)
N
S
W
E
81°24'0"E
81°28'0"E
81°32'0"E
81°36'0"E
26°48'0"N
26°44'0"N
26°40'0"N
2B2C7a3d
2B2C7a3c
2B2C7a2a
2B2C7b1f
2B2C7b2a
2B2C7b1e
2B2C7b1d
2B2C7b1c
2B2C7b1a
2B2C7b1b
2B2C7a3a
2B2C7a1f
2B2C7a1e
2B2C7a1d
2B2C7a1c
2B2D2a1a
2B2D2a1b
2B2D2a1c
Legend
WS_Bnd
Geomorphology
Alluvial Plain Older / Upper
Alluvial Plain Younger / Lower
Settlement Area
Waterbody
0 1,250 2,500 5,000
Meters

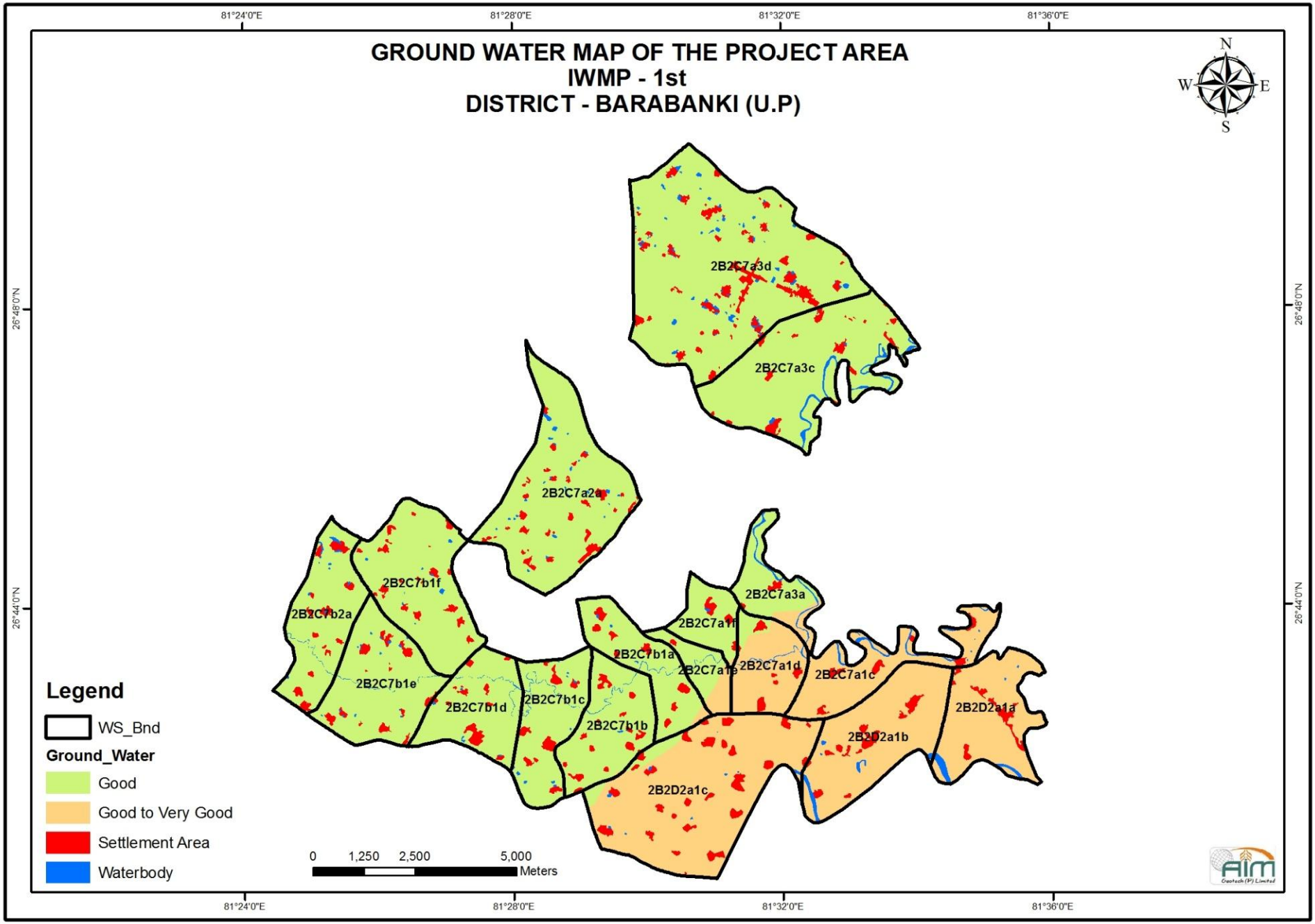
GROUND WATER MAP OF THE PROJECT AREA
IWMP - 1st
DISTRICT - BARABANKI (U.P)
N
S
W
E
81°24'0"E
81°28'0"E
81°32'0"E
81°36'0"E
26°48'0"N
26°44'0"N
2B2C7a3d
2B2C7a3c
2B2C7a2a
2B2C7b1f
2B2C7b2a
2B2C7b1e
2B2C7b1d
2B2C7b1c
2B2C7b1b
2B2C7b1a
2B2C7a1f
2B2C7a1e
2B2C7a1d
2B2C7a3a
2B2C7a1c
2B2D2a1a
2B2D2a1b
2B2D2a1c
Legend
WS_Bnd
Ground_Water
Good
Good to Very Good
Settlement Area
Waterbody
0
1,250
2,500
5,000
Meters

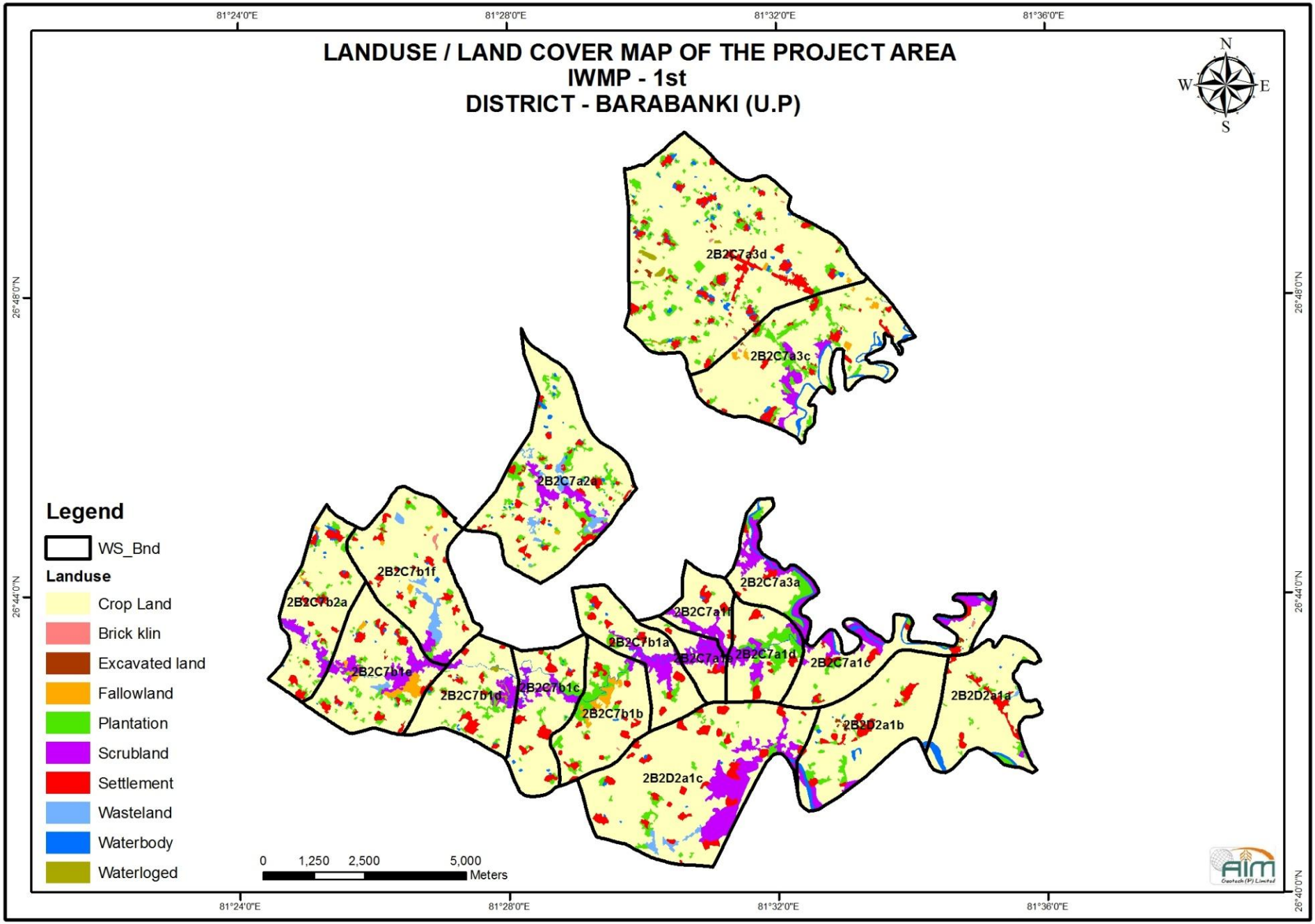
LANDUSE / LAND COVER MAP OF THE PROJECT AREA
IWMP - 1st
DISTRICT - BARABANKI (U.P)
N
S
W
E
81°24'0"E
81°28'0"E
81°32'0"E
81°36'0"E
26°48'0"N
26°44'0"N
26°40'0"N
2B2C7a3d
2B2C7a3c
2B2C7a2d
2B2C7b1f
2B2C7b2a
2B2C7b1e
2B2C7b1d
2B2C7b1c
2B2C7b1a
2B2C7b1b
2B2C7a3a
2B2C7a1f
2B2C7a1e
2B2C7a1d
2B2C7a1c
2B2D2a1a
2B2D2a1b
2B2D2a1c
Legend
WS_Bnd
Landuse
Crop Land
Brick klin
Excavated land
Fallowland
Plantation
Scrubland
Settlement
Wasteland
Waterbody
Waterloged
0
1,250
2,500
5,000
Meters

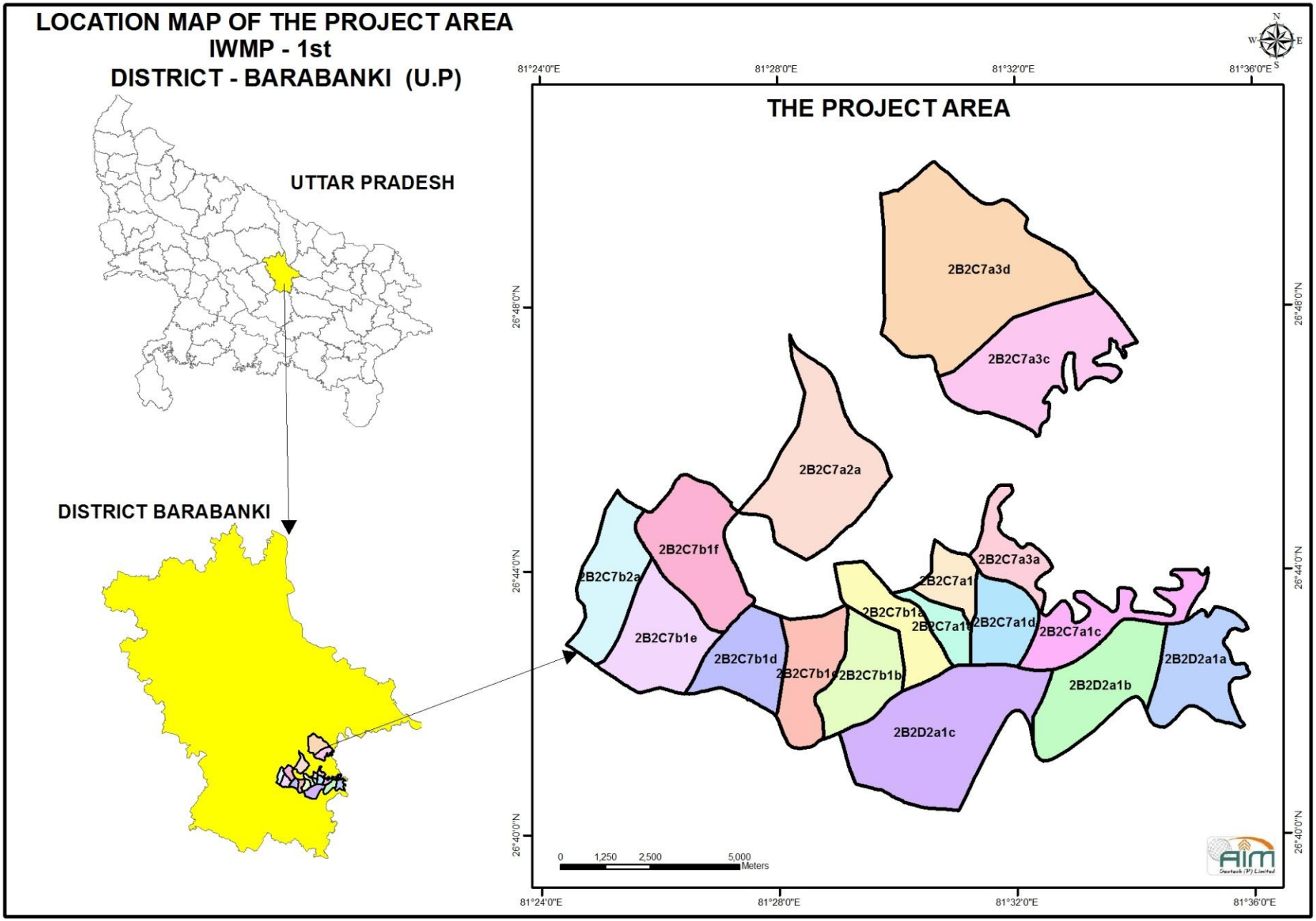
LOCATION MAP OF THE PROJECT AREA
IWMP - 1st
DISTRICT - BARABANKI (U.P)
UTTAR PRADESH
DISTRICT BARABANKI
THE PROJECT AREA
81°24'0"E
81°28'0"E
81°32'0"E
81°36'0"E
26°48'0"N
26°44'0"N
26°40'0"N
2B2C7a3d
2B2C7a3c
2B2C7a2a
2B2C7b1f
2B2C7b2a
2B2C7b1e
2B2C7b1d
2B2C7b1c
2B2C7b1b
2B2C7b1a
2B2C7a1
2B2C7a1b
2B2C7a1d
2B2C7a3a
2B2C7a1c
2B2D2a1a
2B2D2a1b
2B2D2a1c
0 1,250 2,500 5,000
Meters

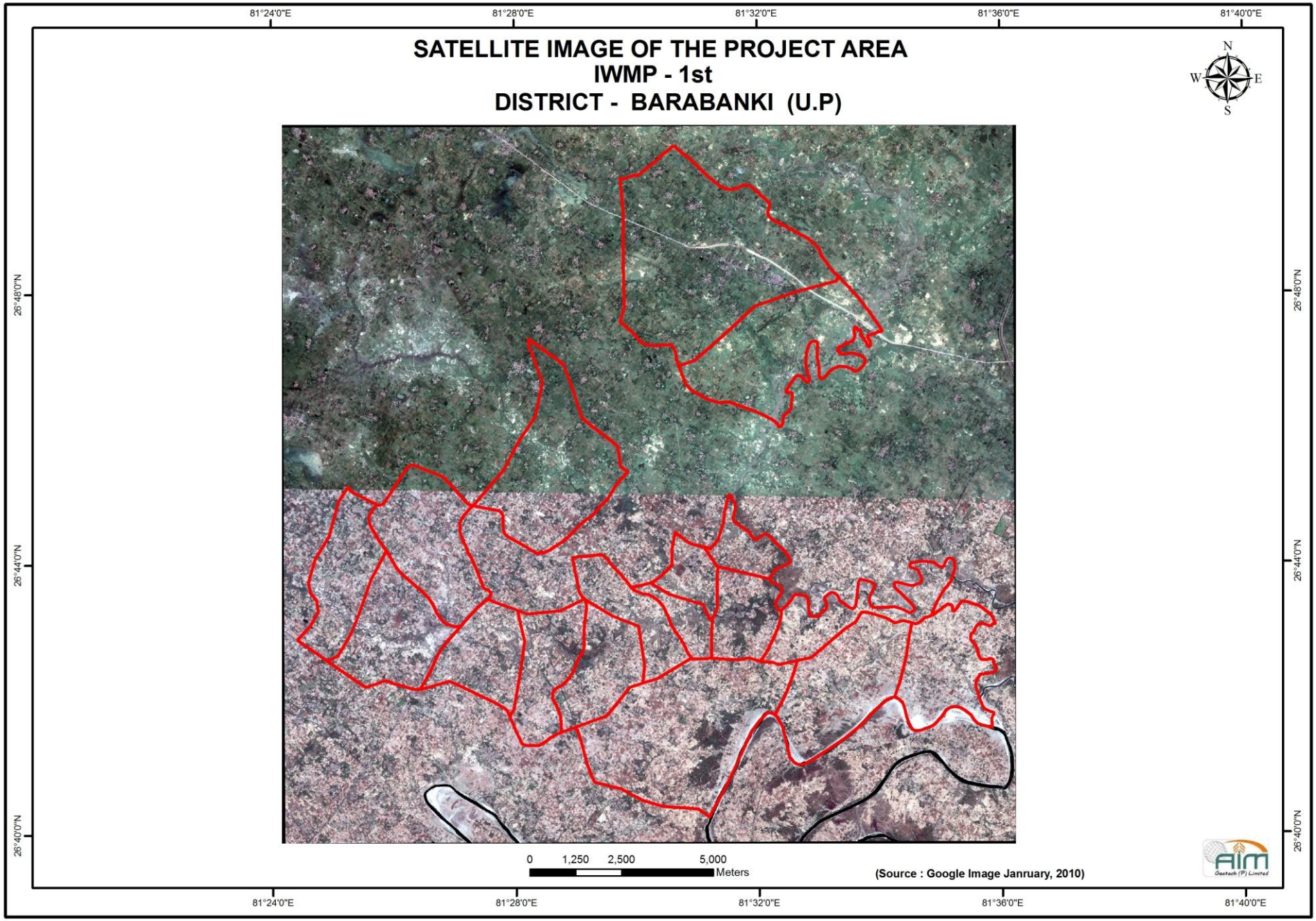
SATELLITE IMAGE OF THE PROJECT AREA
IWMP - 1st
DISTRICT - BARABANKI (U.P)
81°24'0"E
81°28'0"E
81°32'0"E
81°36'0"E
81°40'0"E
26°48'0"N
26°44'0"N
26°40'0"N
N
S
E
W
0 1,250 2,500 5,000
Meters
(Source : Google Image Janruary, 2010)

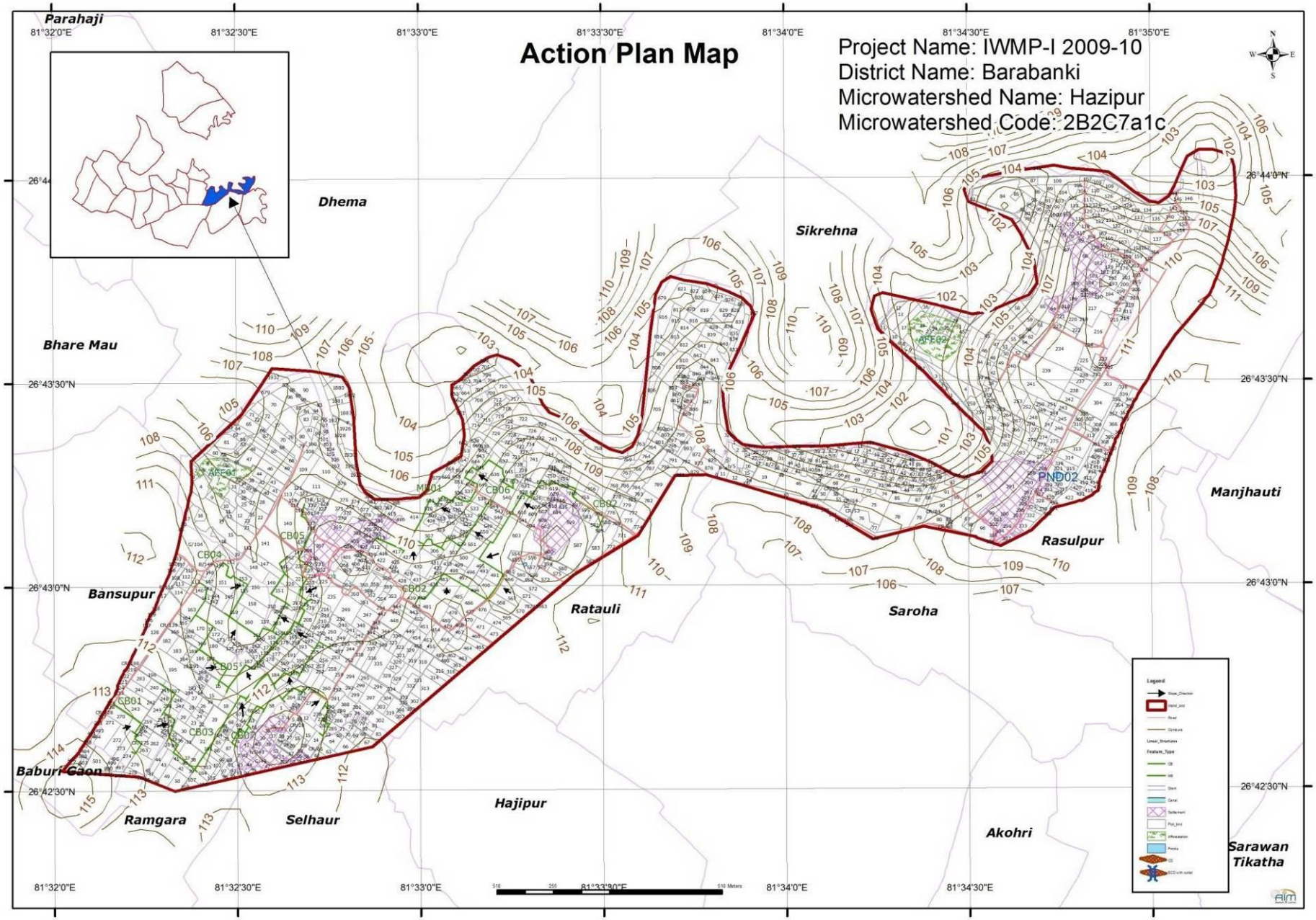
Action Plan Map
Project Name: IWMP-I 2009-10
District Name: Barabanki
Microwatershed Name: Hazipur
Microwatershed Code: 2B2C7a1c
Parahaji
Dhema
Sikrehna
Bhare Mau
Bansupur
Ratauli
Saroha
Rasulpur
Manjhauti
Baburi Gaon
Ramgara
Selhaur
Hajipur
Akohri
Sarawan Tikatha
81°32'0"E
81°32'30"E
81°33'0"E
81°33'30"E
81°34'0"E
81°34'30"E
81°35'0"E
26°44'0"N
26°43'30"N
26°43'0"N
26°42'30"N
Legend

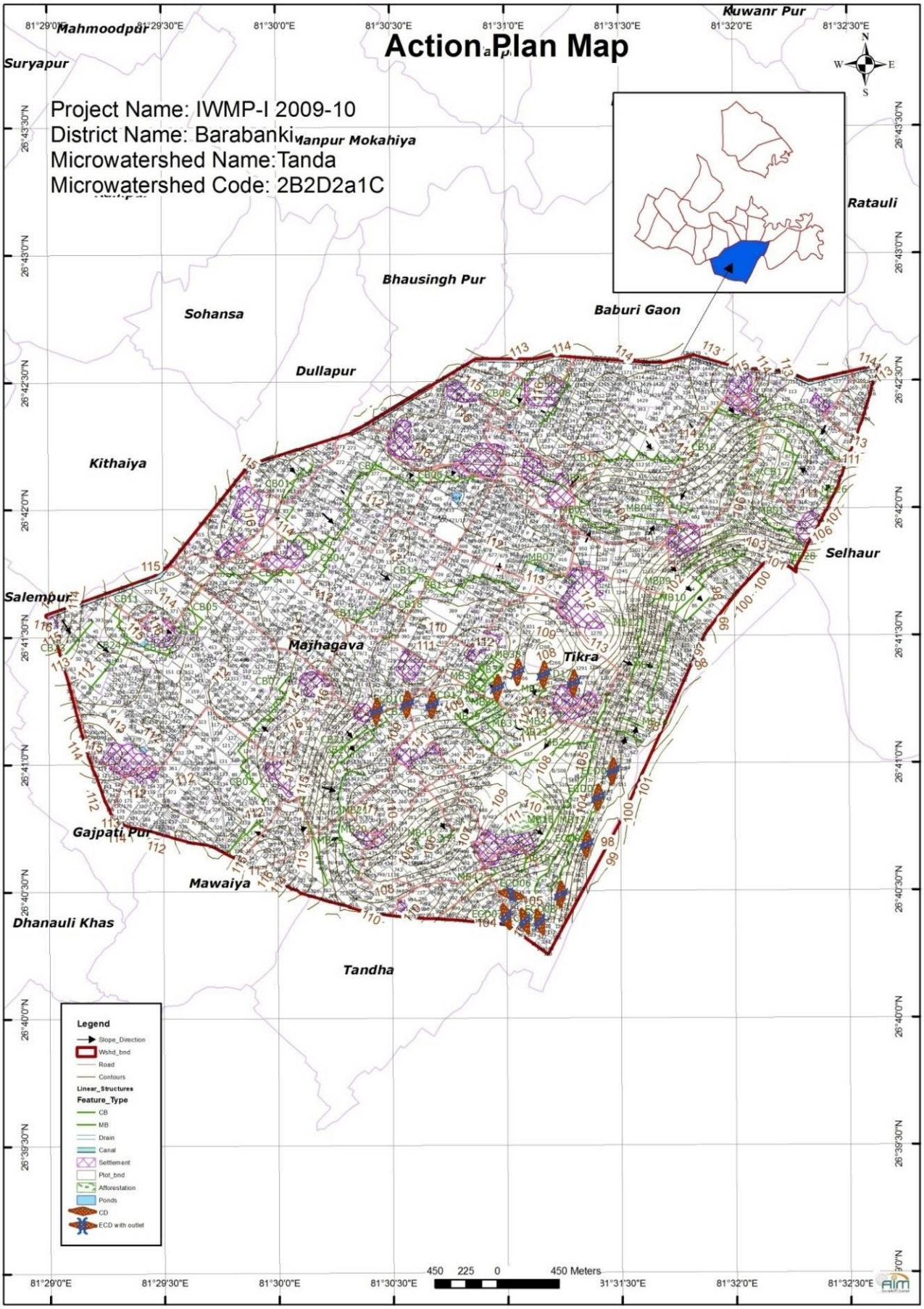
Action Plan Map
Project Name: IWMP-I 2009-10
District Name: Barabanki
Microwatershed Name:Tanda
Microwatershed Code: 2B2D2a1C
Mahmoodpur
Kuwanr Pur
Suryapur
Manpur Mokahiya
Ratauli
Bhausingh Pur
Sohansa
Baburi Gaon
Dullapur
Kithaiya
Selhaur
Salempur
Majhagava
Tikra
Gajpati Pur
Mawaiya
Dhanauli Khas
Tandha
Legend
Slope_Direction
Wshd_bnd
Road
Contours
Linear_Structures
Feature_Type
CB
MB
Drain
Canal
Settlement
Plot_bnd
Afforestation
Ponds
CD
ECD with outlet
450 225 0 450 Meters

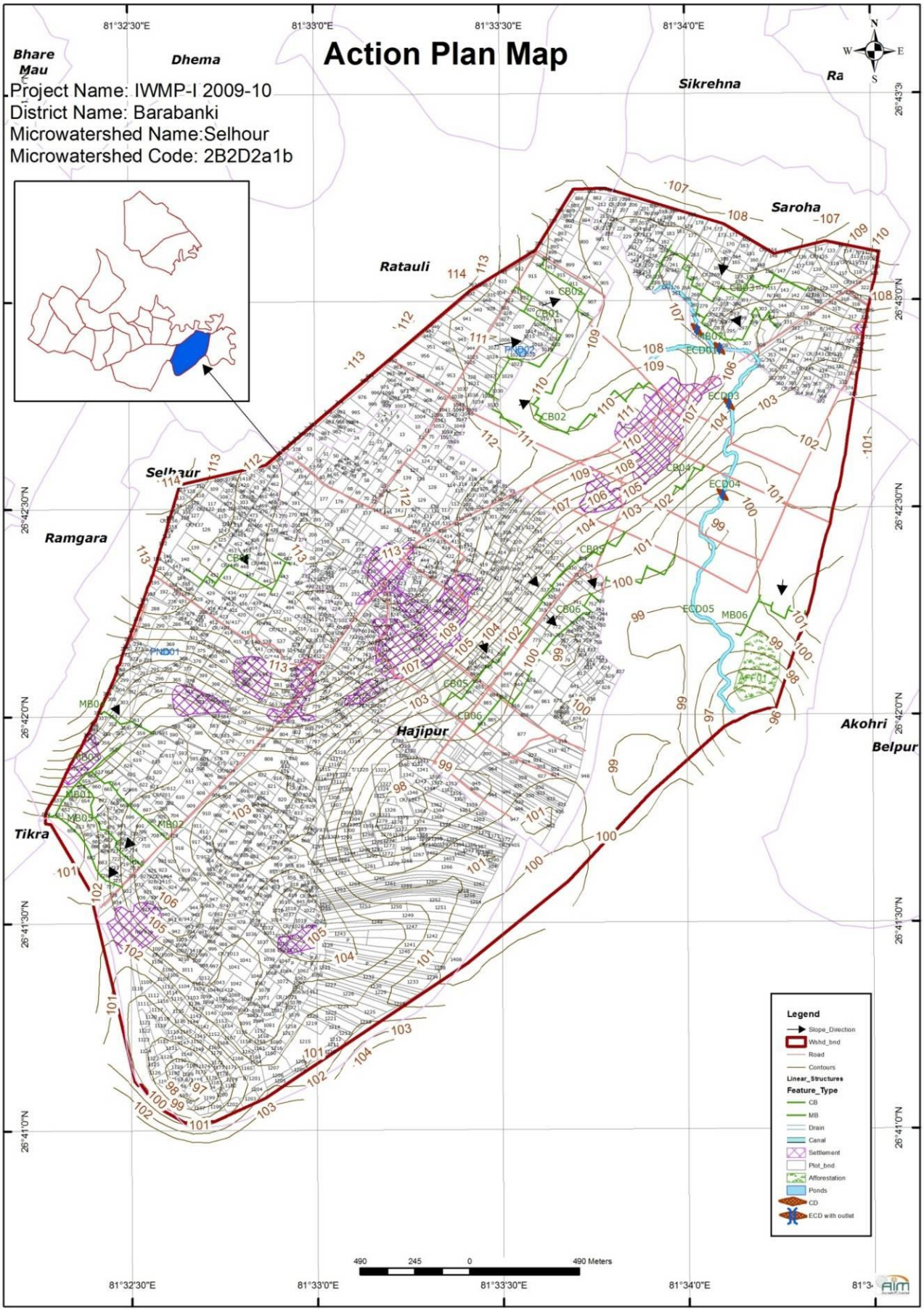
Action Plan Map
Project Name: IWMP-I 2009-10
District Name: Barabanki
Microwatershed Name:Selhour
Microwatershed Code: 2B2D2a1b
Bhare Mau
Dhema
Sikrehna
Saroha
Ratauli
Selhaur
Ramgara
Hajipur
Tikra
Akohri
Belpur
81°32'30"E
81°33'0"E
81°33'30"E
81°34'0"E
26°43'0"N
26°42'30"N
26°42'0"N
26°41'30"N
26°41'0"N
Legend
Slope_Direction
Wshd_bnd
Road
Contours
Linear_Structures
Feature_Type
CB
MB
Drain
Canal
Settlement
Plot_bnd
Afforestation
Ponds
CD
ECD with outlet
490 245 0 490 Meters

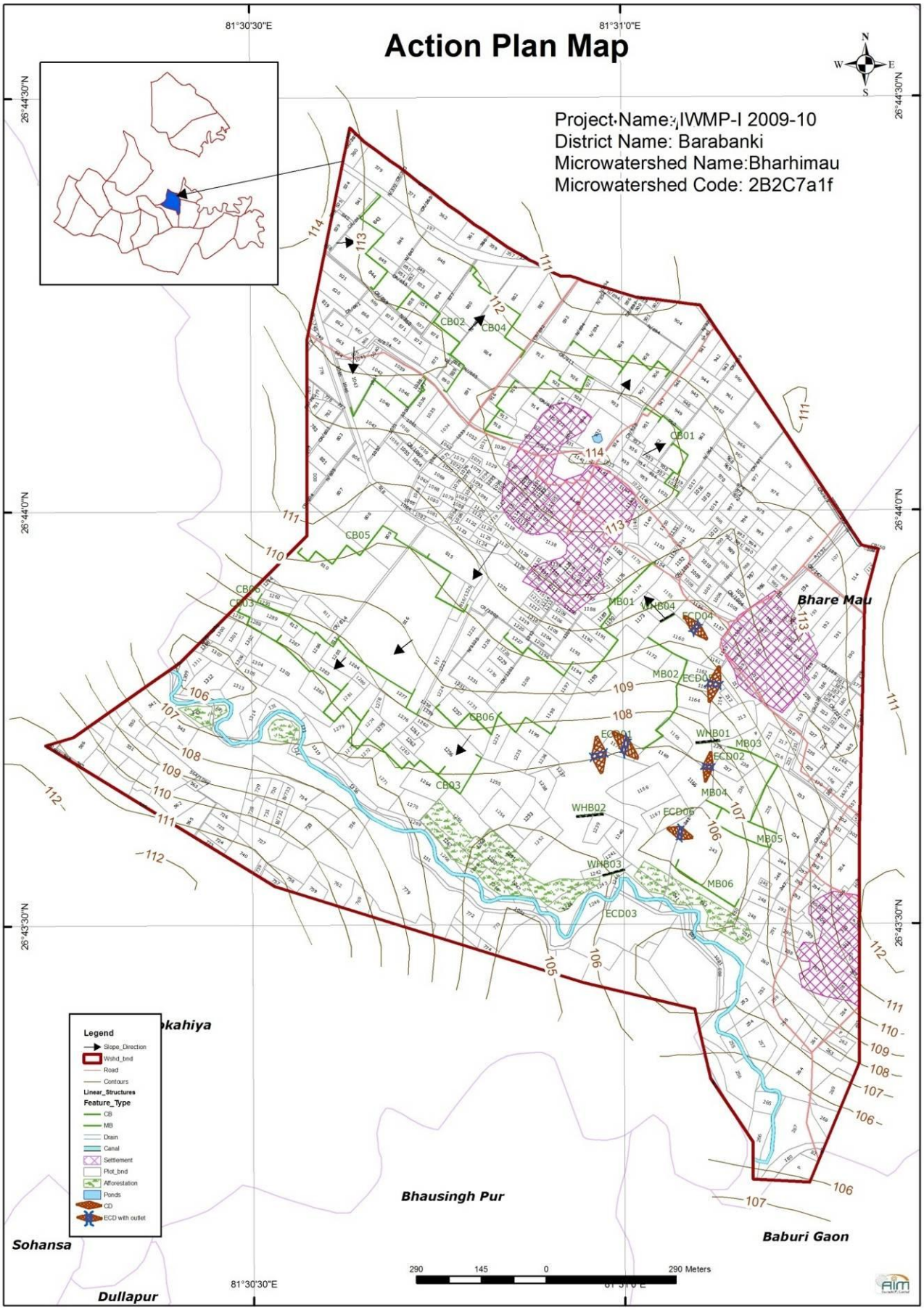
Action Plan Map
Project Name: IWMP-I 2009-10
District Name: Barabanki
Microwatershed Name:Bharhimau
Microwatershed Code: 2B2C7a1f
81°30'30"E
81°31'0"E
26°44'30"N
26°44'0"N
26°43'30"N
N
S
E
W
Bhare Mau
Bhausingh Pur
Baburi Gaon
Sohansa
Dullapur
Legend
Slope_Direction
Wshd_bnd
Road
Contours
Linear_Structures
Feature_Type
CB
MB
Drain
Canal
Settlement
Plot_bnd
Afforestation
Ponds
CD
ECD with outlet
290
145
0
290 Meters

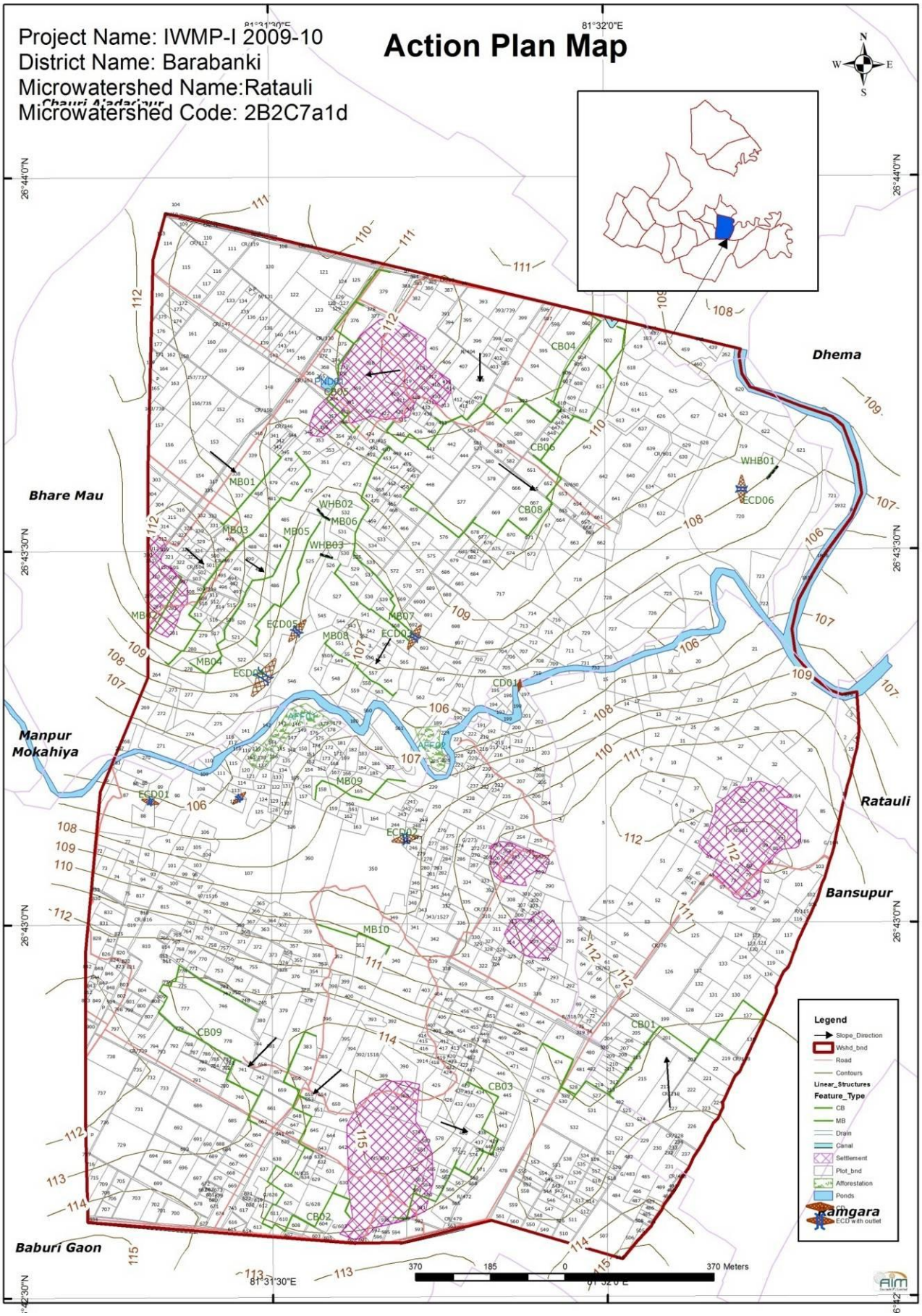
Project Name: IWMP-I 2009-10
District Name: Barabanki
Microwatershed Name:Ratauli
Microwatershed Code: 2B2C7a1d
Action Plan Map
81°32'0"E
81°31'30"E
26°44'0"N
26°43'30"N
26°43'0"N
26°42'30"N
Dhema
Bhare Mau
Manpur Mokahiya
Ratauli
Bansupur
Baburi Gaon
Legend
Slope_Direction
Wshd_bnd
Road
Contours
Linear_Structures
Feature_Type
CB
MB
Drain
Canal
Settlement
Plot_bnd
Afforestation
Ponds
ECD with outlet
370
185
0
370 Meters

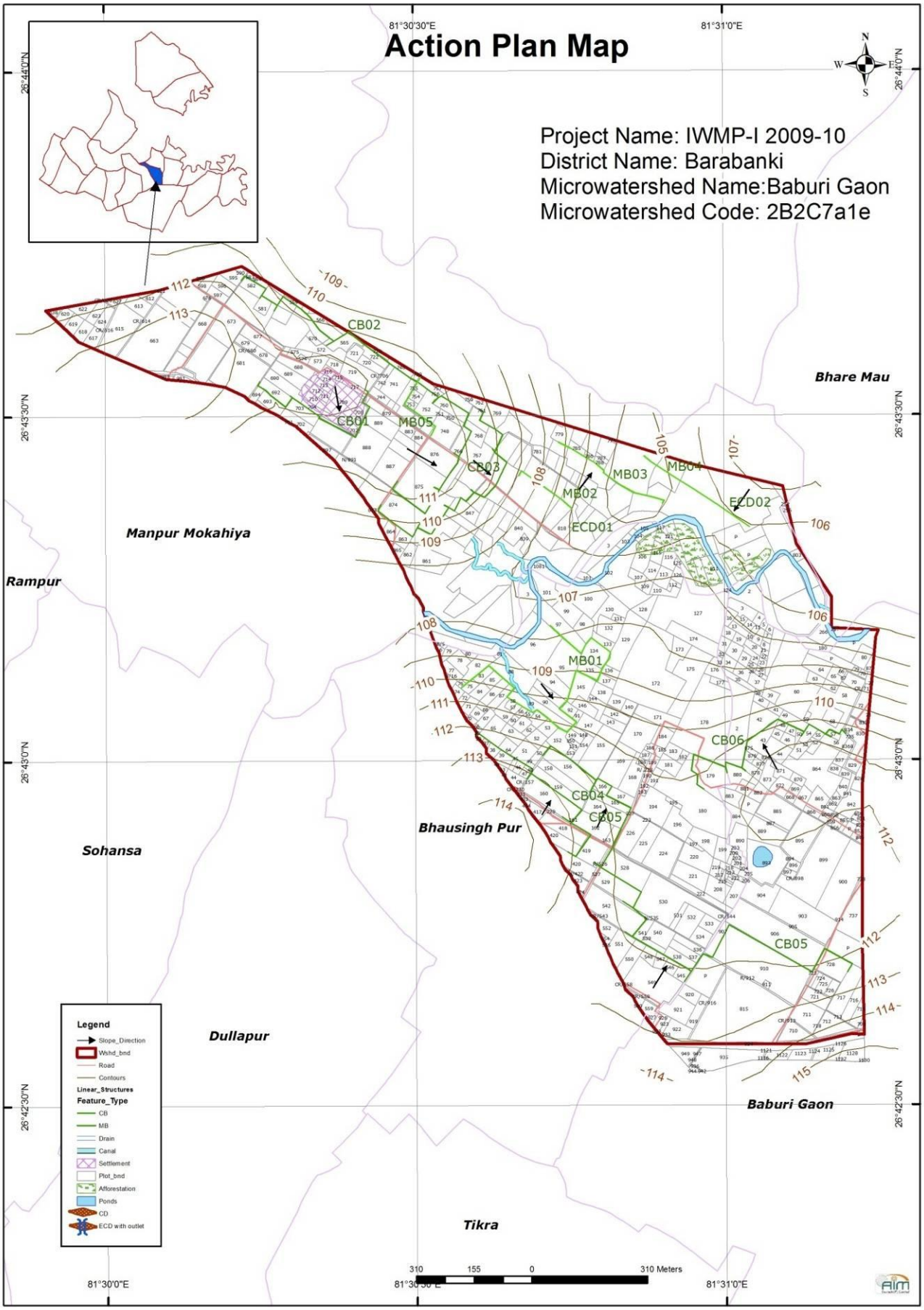
Action Plan Map
Project Name: IWMP-I 2009-10
District Name: Barabanki
Microwatershed Name:Baburi Gaon
Microwatershed Code: 2B2C7a1e
81°30'30"E
81°31'0"E
26°44'0"N
26°43'30"N
26°43'0"N
26°42'30"N
81°30'0"E
N
S
E
W
Bhare Mau
Manpur Mokahiya
Rampur
Sohansa
Bhausingh Pur
Dullapur
Baburi Gaon
Tikra
CB01
CB02
CB03
CB04
CB05
CB06
MB01
MB02
MB03
MB04
MB05
ECD01
ECD02
Legend
Slope_Direction
Wshd_bnd
Road
Contours
Linear_Structures
Feature_Type
CB
MB
Drain
Canal
Settlement
Plot_bnd
Afforestation
Ponds
CD
ECD with outlet
310
155
0
310 Meters

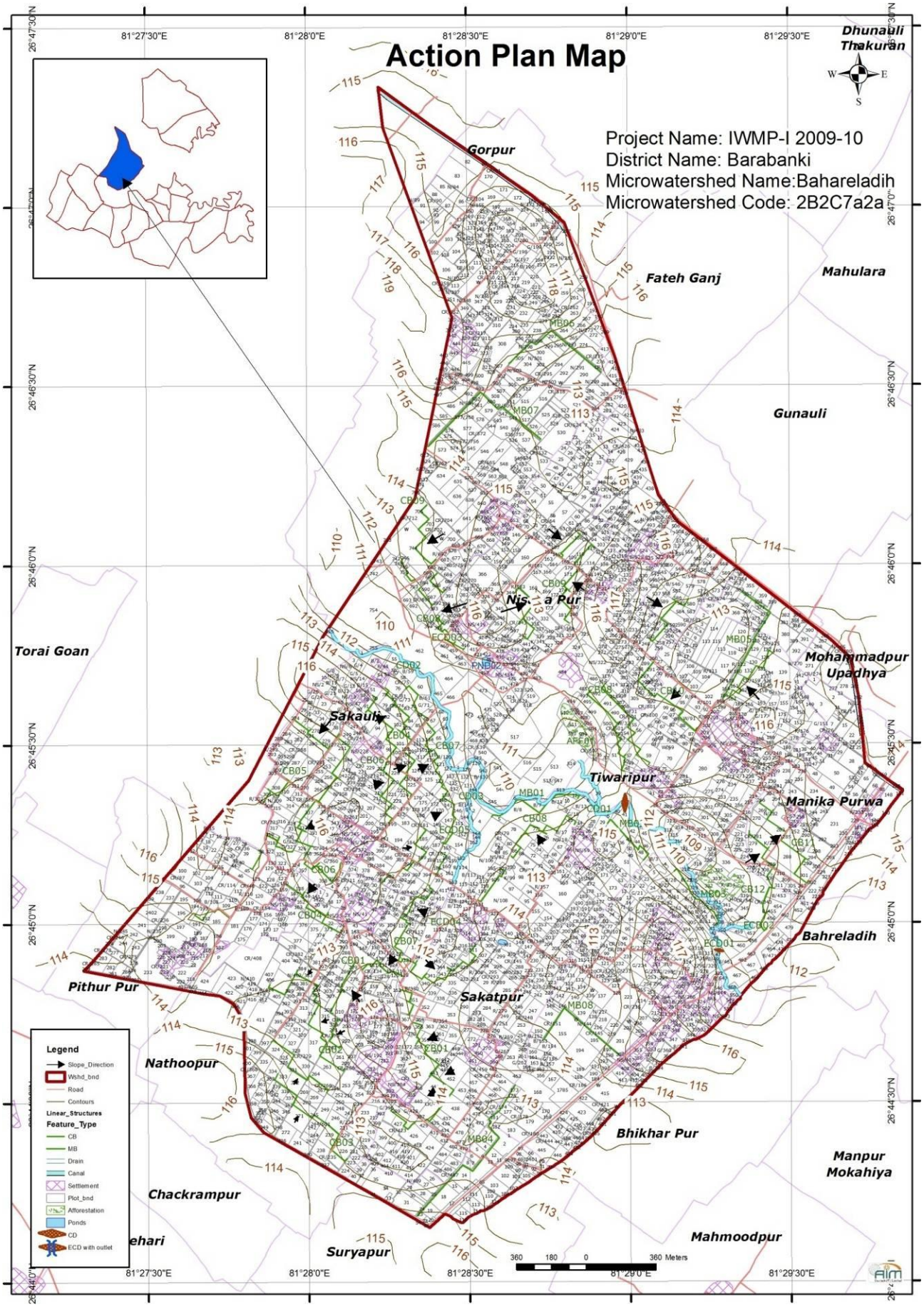
Action Plan Map
Project Name: IWMP-I 2009-10
District Name: Barabanki
Microwatershed Name:Bahareladih
Microwatershed Code: 2B2C7a2a
Dhunauli Thakuran
Gorpur
Fateh Ganj
Mahulara
Gunauli
Nis. a Pur
Torai Goan
Mohammadpur Upadhya
Sakauli
Tiwaripur
Manika Purwa
Bahreladih
Pithur Pur
Sakatpur
Nathoopur
Bhikhar Pur
Manpur Mokahiya
Chackrampur
Mahmoodpur
Suryapur
Legend
Slope_Direction
Wshd_bnd
Road
Contours
Linear_Structures
Feature_Type
CB
MB
Drain
Canal
Settlement
Plot_bnd
Afforestation
Ponds
CD
ECD with outlet
360 180 0 360 Meters
81°27'30"E
81°28'0"E
81°28'30"E
81°29'0"E
81°29'30"E
26°47'30"N
26°47'0"N
26°46'30"N
26°46'0"N
26°45'30"N
26°45'0"N
26°44'30"N

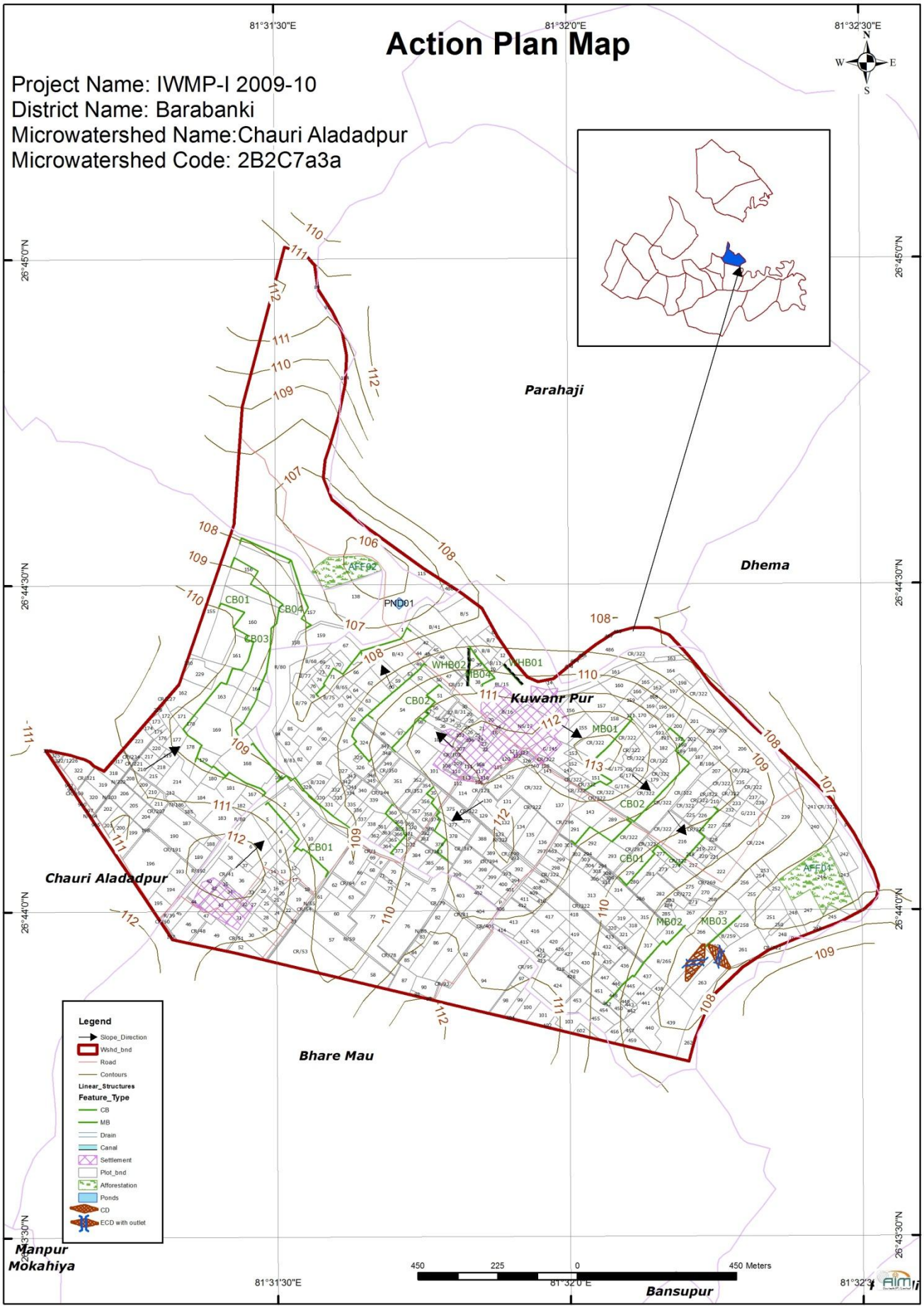
Action Plan Map
Project Name: IWMP-I 2009-10
District Name: Barabanki
Microwatershed Name:Chauri Aladadpur
Microwatershed Code: 2B2C7a3a
81°31'30"E
81°32'0"E
81°32'30"E
26°45'0"N
26°44'30"N
26°44'0"N
26°43'30"N
N
S
E
W
Parahaji
Dhema
Kuwanr Pur
Chauri Aladadpur
Bhare Mau
Manpur Mokahiya
Bansupur
AFF02
AFF01
PND01
CB01
CB02
CB03
CB04
MB01
MB02
MB03
MB04
WHB01
WHB02
Legend
Slope_Direction
Wshd_bnd
Road
Contours
Linear_Structures
Feature_Type
CB
MB
Drain
Canal
Settlement
Plot_bnd
Afforestation
Ponds
CD
ECD with outlet
450
225
0
450 Meters

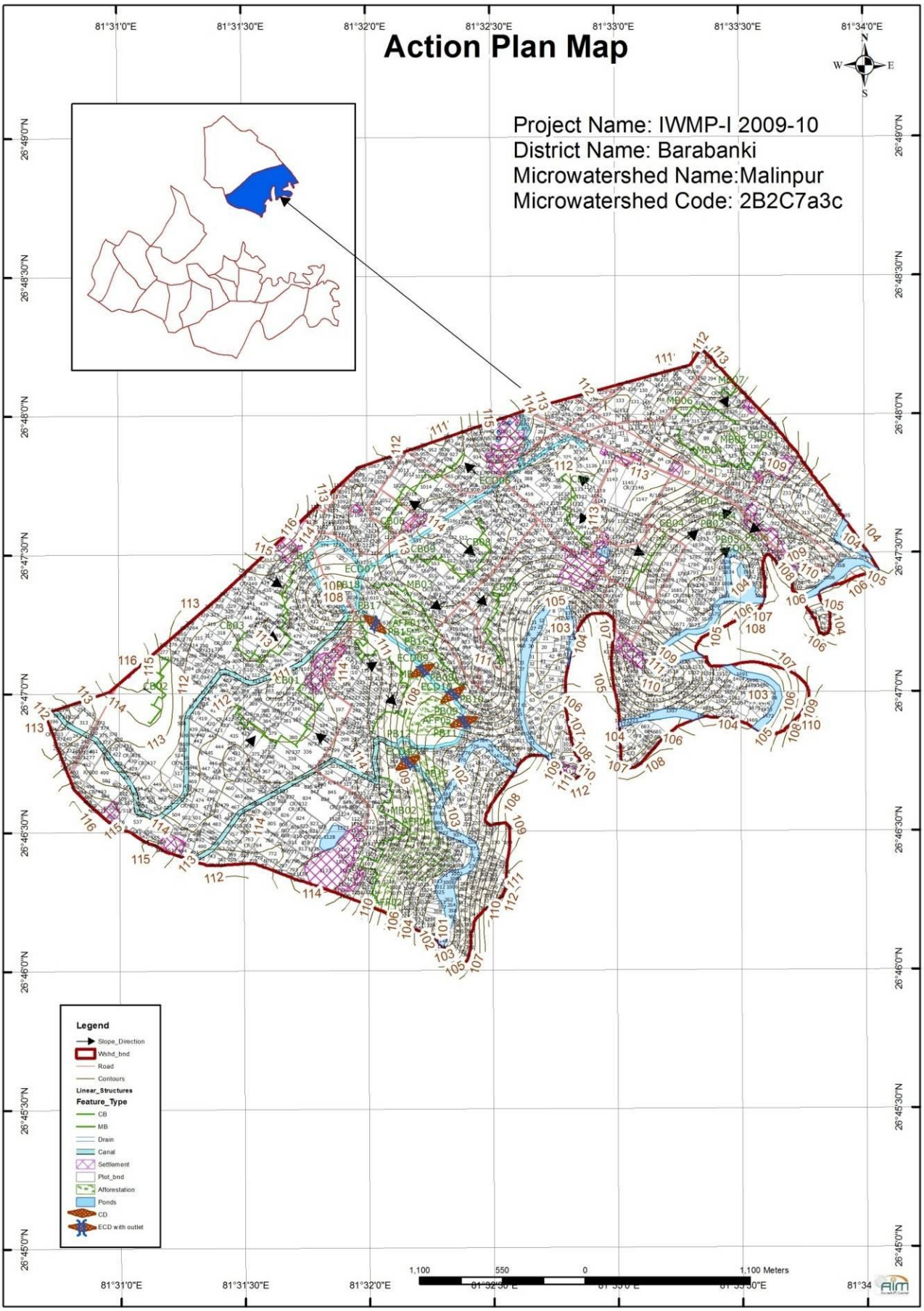
Action Plan Map
Project Name: IWMP-I 2009-10
District Name: Barabanki
Microwatershed Name:Malinpur
Microwatershed Code: 2B2C7a3c
Legend
Slope_Direction
Wshd_bnd
Road
Contours
Linear_Structures
Feature_Type
CB
MB
Drain
Canal
Settlement
Plot_bnd
Afforestation
Ponds
CD
ECD with outlet
1,100
550
0
1,100 Meters

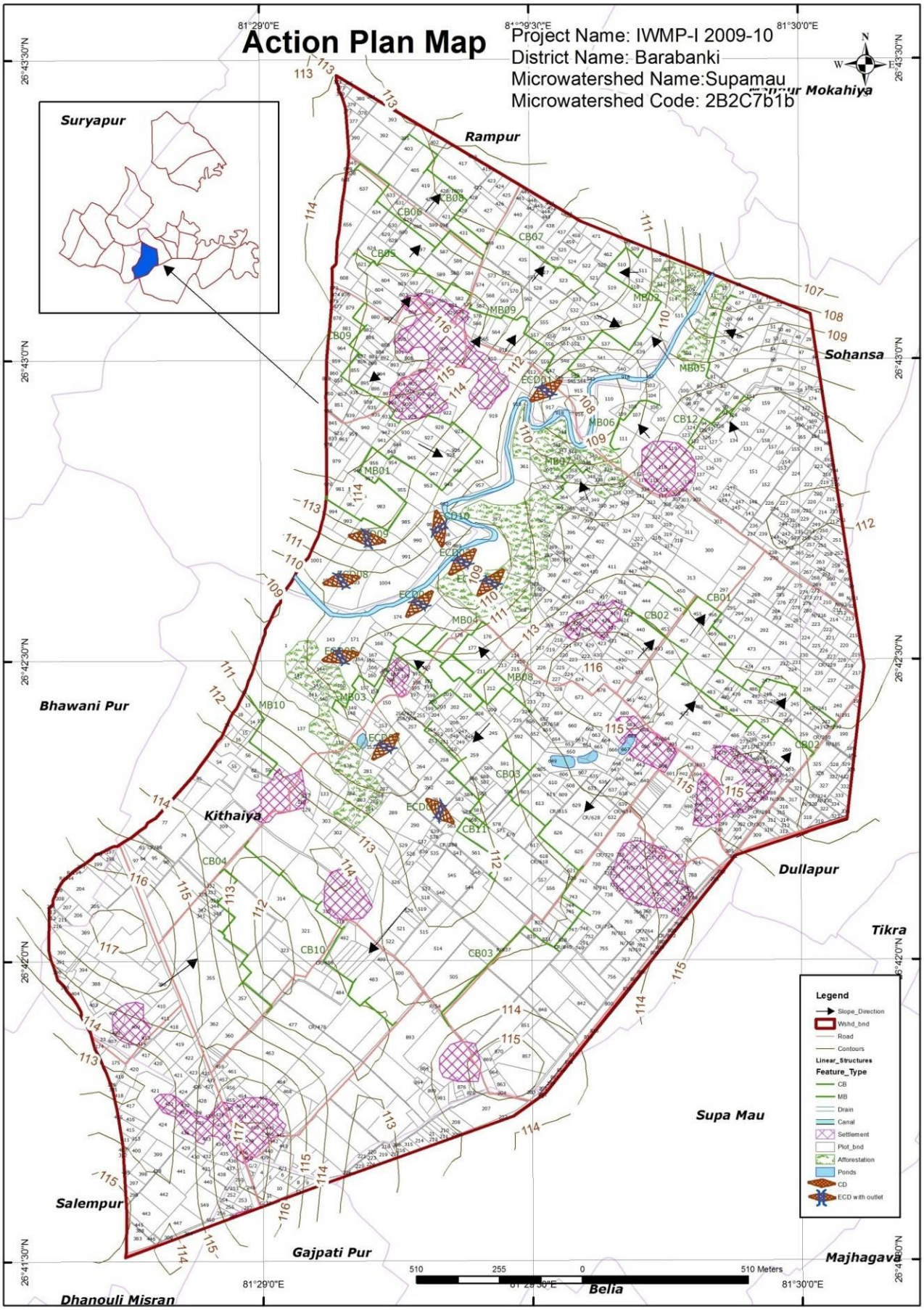
Action Plan Map
Project Name: IWMP-I 2009-10
District Name: Barabanki
Microwatershed Name:Supamau
Microwatershed Code: 2B2C7b1b
Suryapur
Rampur
Sohansa
Bhawani Pur
Kithaiya
Dullapur
Tikra
Supa Mau
Salempur
Gajpati Pur
Majhagava
Dhanouli Misran
Belia
Legend
Slope_Direction
Wshd_bnd
Road
Contours
Linear_Structures
Feature_Type
CB
MB
Drain
Canal
Settlement
Plot_bnd
Afforestation
Ponds
CD
ECD with outlet
510 255 0 510 Meters

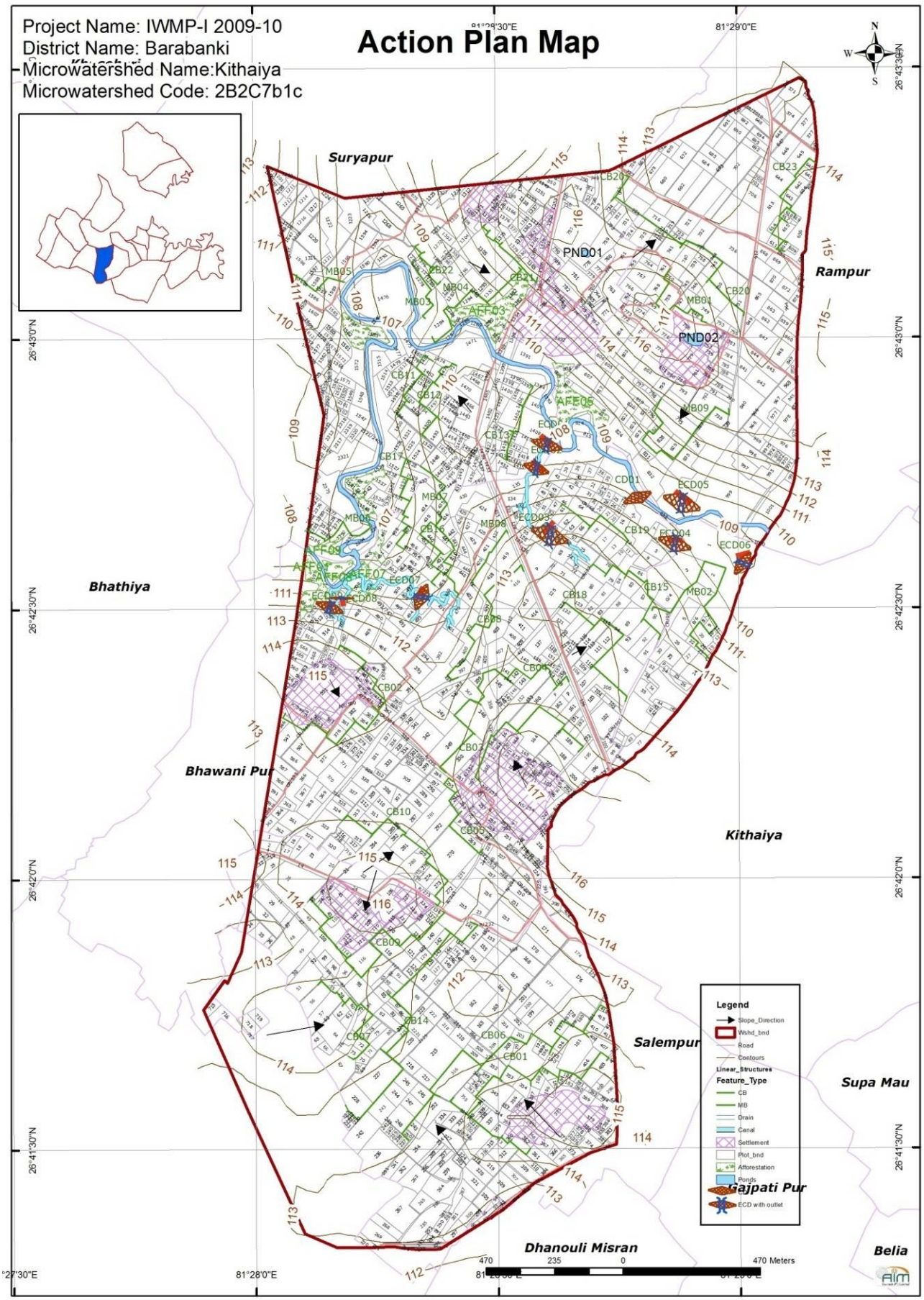
Project Name: IWMP-I 2009-10
District Name: Barabanki
Microwatershed Name:Kithaiya
Microwatershed Code: 2B2C7b1c
Action Plan Map
Suryapur
Rampur
Bhathiya
Bhawani Pur
Kithaiya
Salempur
Supa Mau
Gajpati Pur
Dhanouli Misran
Belia
PND01
PND02
Legend
Slope_Direction
Wshd_bnd
Road
Contours
Linear_Structures
Feature_Type
CB
NB
Drain
Canal
Settlement
Plot_bnd
Afforestation
Ponds
ECD with outlet
470 Meters

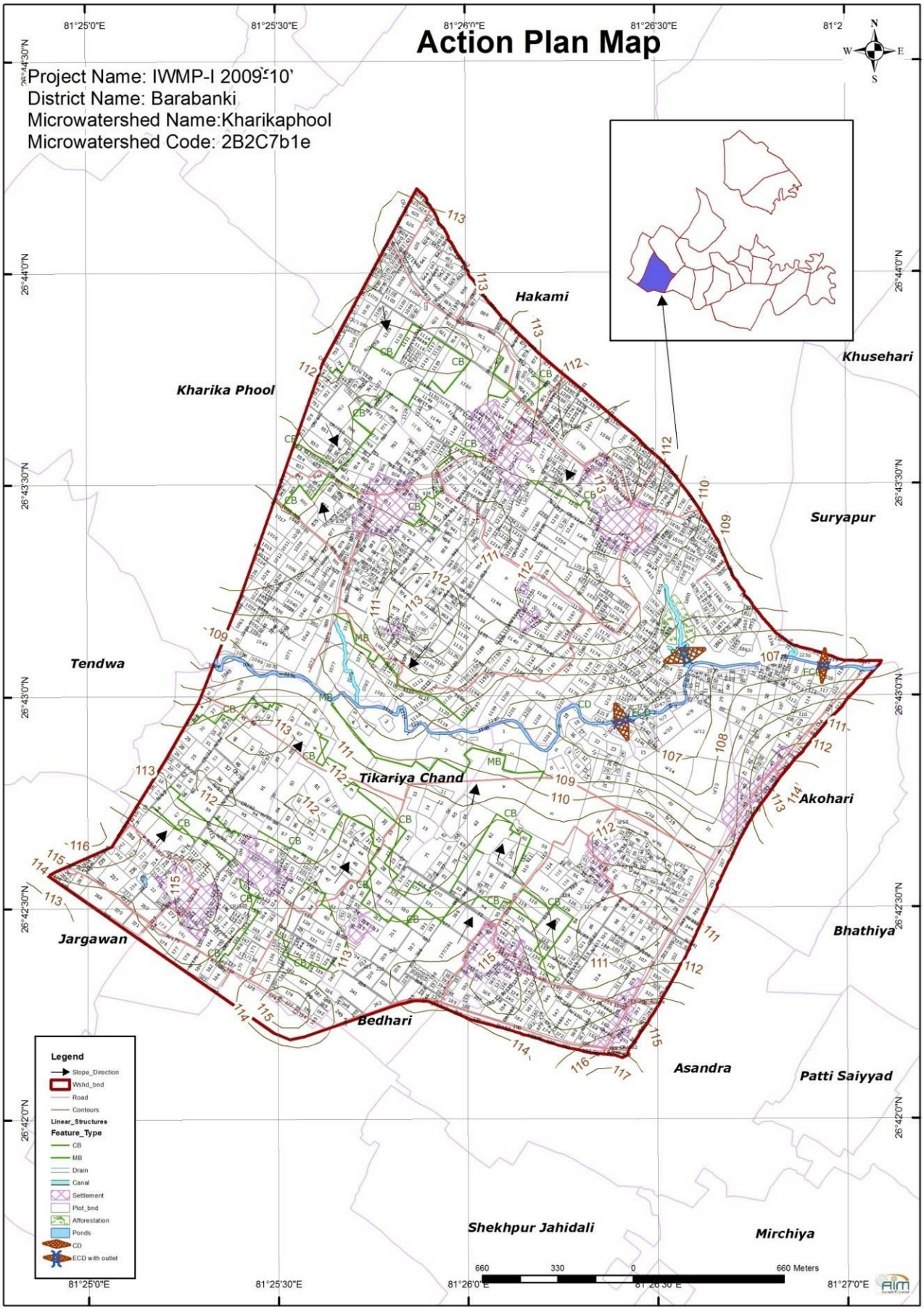
Action Plan Map
Project Name: IWMP-I 2009-10
District Name: Barabanki
Microwatershed Name:Kharikaphool
Microwatershed Code: 2B2C7b1e
Hakami
Khusehari
Kharika Phool
Suryapur
Tendwa
Tikariya Chand
Akohari
Jargawan
Bhathiya
Bedhari
Asandra
Patti Saiyyad
Shekhpur Jahidali
Mirchiya
Legend
Slope_Direction
Wshd_bnd
Road
Contours
Linear_Structures
Feature_Type
CB
MB
Drain
Canal
Settlement
Plot_bnd
Afforestation
Ponds
CD
ECD with outlet
660 330 0 660 Meters
81°25'0"E
81°25'30"E
81°26'0"E
81°26'30"E
81°27'0"E
26°44'0"N
26°43'30"N
26°43'0"N
26°42'30"N
26°42'0"N

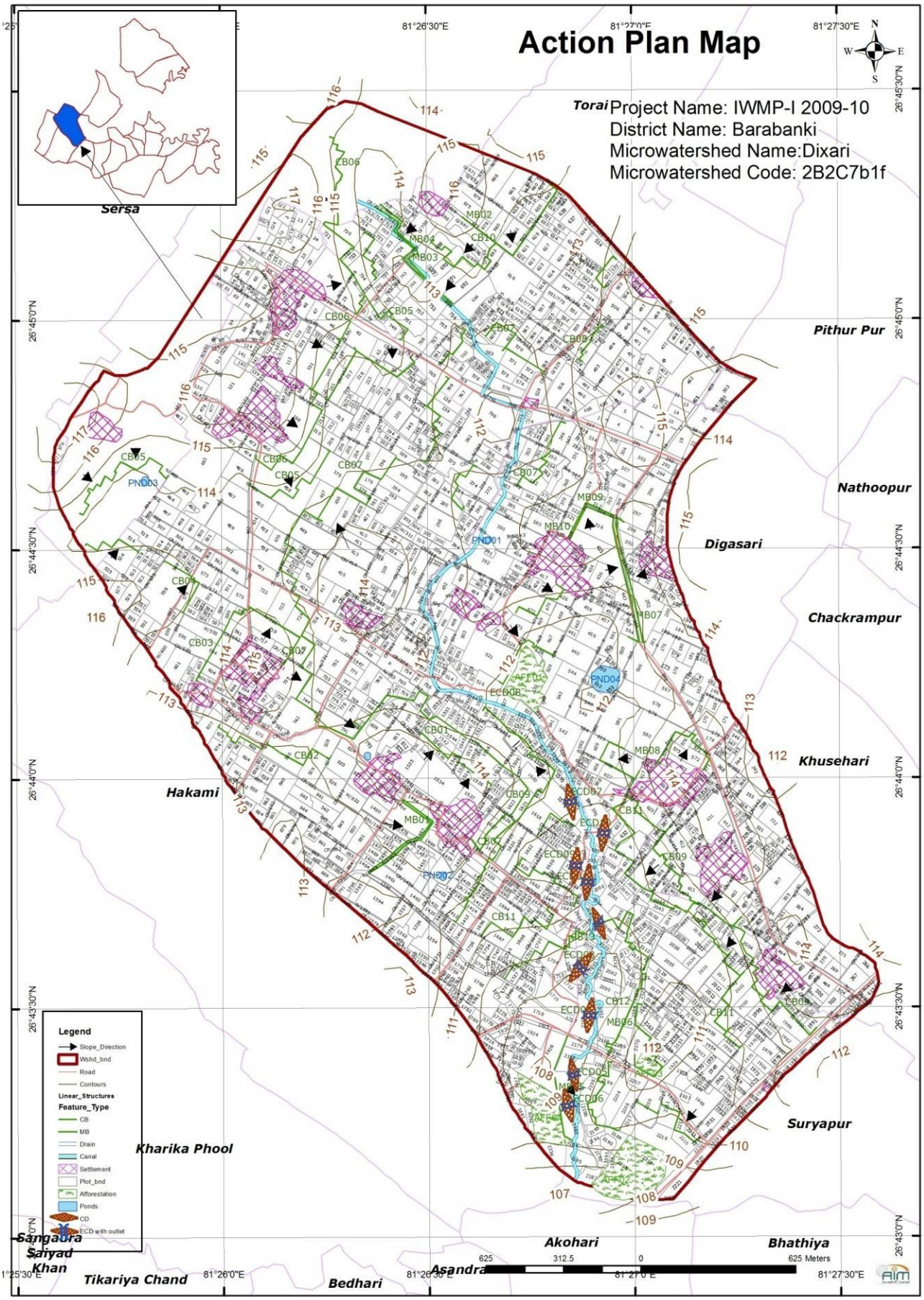
Action Plan Map
Project Name: IWMP-I 2009-10
District Name: Barabanki
Microwatershed Name:Dixari
Microwatershed Code: 2B2C7b1f
Torai
Sersa
Pithur Pur
Nathoopur
Digasari
Chackrampur
Khusehari
Hakami
Kharika Phool
Suryapur
Akohari
Bhathiya
Asandra
Bedhari
Tikariya Chand
Sangaura
Saiyad Khan
Legend
Slope_Direction
Wshd_bnd
Road
Contours
Linear_Structures
Feature_Type
CB
MB
Drain
Canal
Settlement
Plot_bnd
Afforestation
Ponds
CD
ECD with outlet
625 Meters

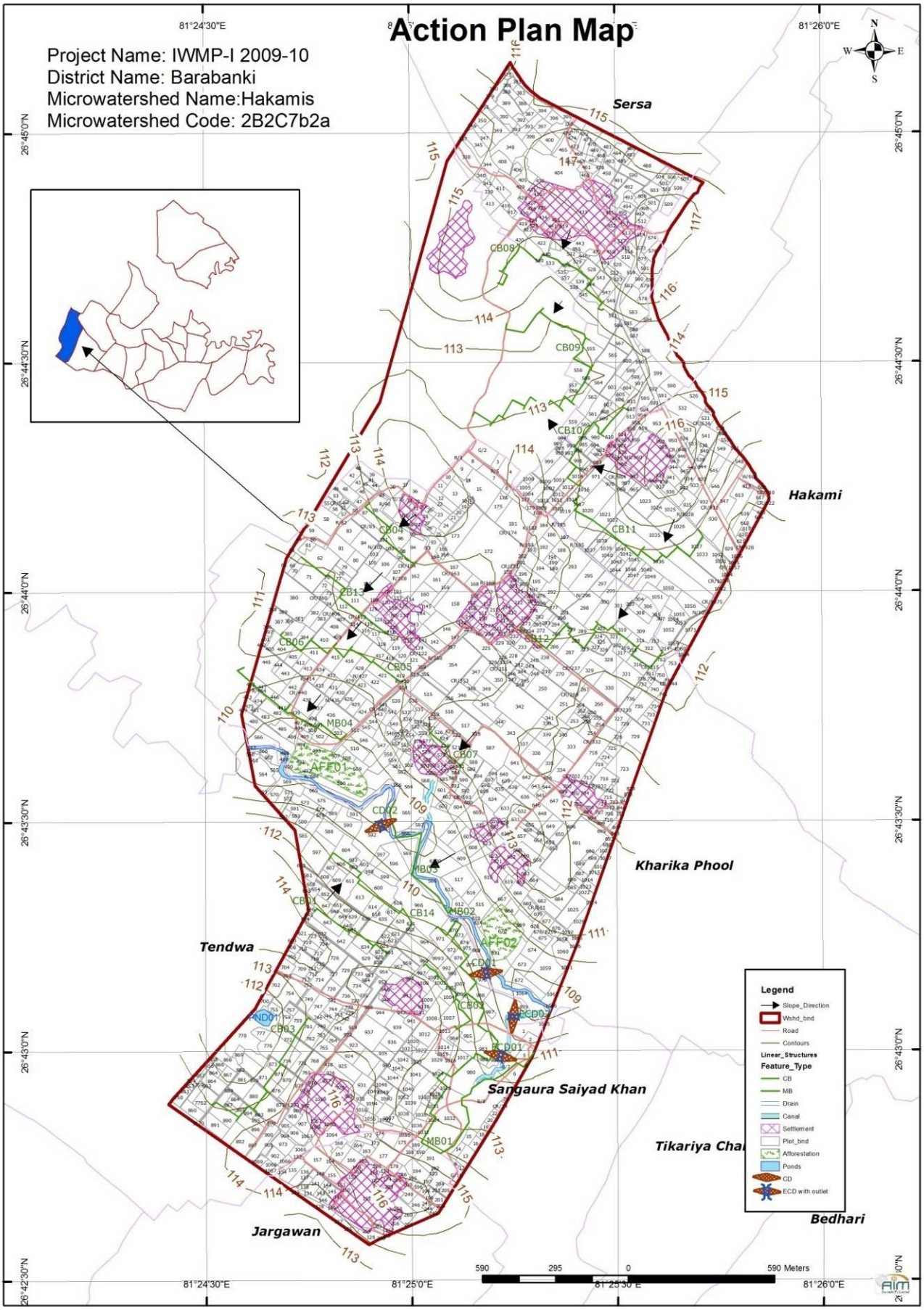
Action Plan Map
Project Name: IWMP-I 2009-10
District Name: Barabanki
Microwatershed Name:Hakamis
Microwatershed Code: 2B2C7b2a
Sersa
Hakami
Kharika Phool
Tendwa
Sangaura Saiyad Khan
Tikariya Chai
Bedhari
Jargawan
Legend
Slope_Direction
Wshd_bnd
Road
Contours
Linear_Structures
Feature_Type
CB
MB
Drain
Canal
Settlement
Plot_bnd
Afforestation
Ponds
CD
ECD with outlet
590 Meters

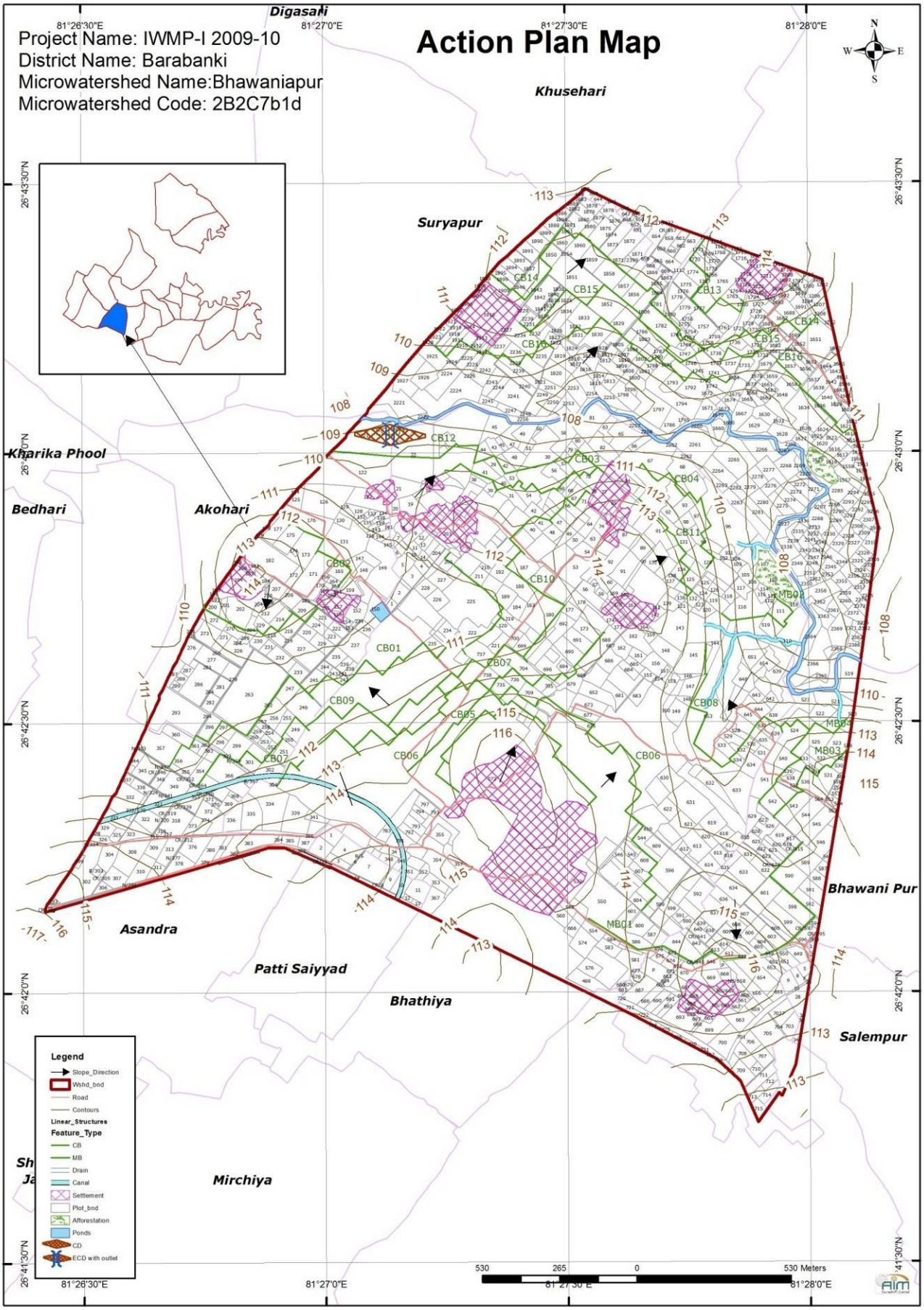
Project Name: IWMP-I 2009-10
District Name: Barabanki
Microwatershed Name:Bhawaniapur
Microwatershed Code: 2B2C7b1d
Action Plan Map
Digasari
Khusehari
Suryapur
Kharika Phool
Bedhari
Akohari
Asandra
Patti Saiyyad
Bhathiya
Mirchiya
Bhawani Pur
Salempur
Legend
Slope_Direction
Wshd_bnd
Road
Contours
Linear_Structures
Feature_Type
CB
MB
Drain
Canal
Settlement
Plot_bnd
Afforestation
Ponds
CD
ECD with outlet
530 265 0 530 Meters

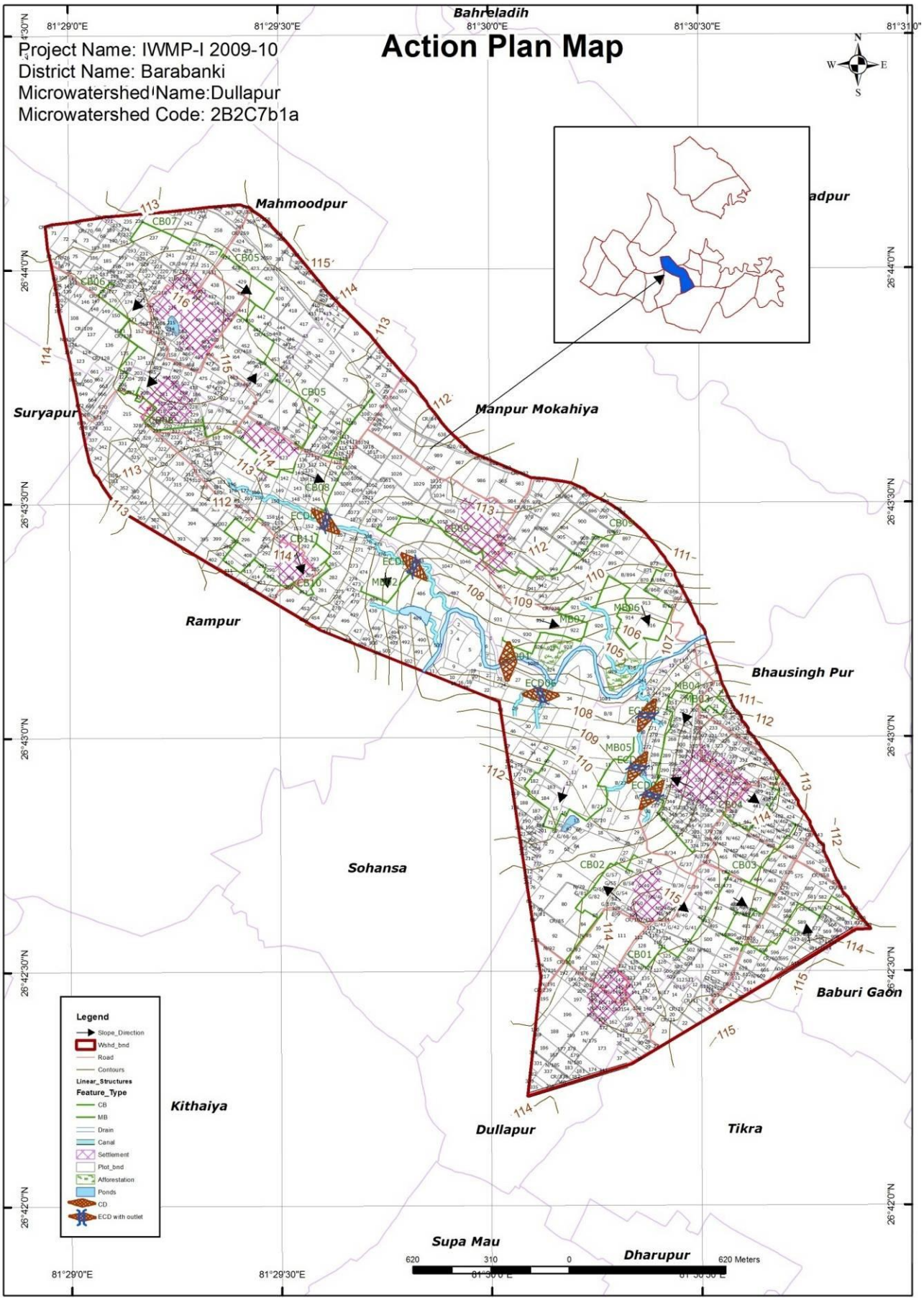
Action Plan Map
Project Name: IWMP-I 2009-10
District Name: Barabanki
Microwatershed Name:Dullapur
Microwatershed Code: 2B2C7b1a
Bahreladih
Mahmoodpur
Suryapur
Manpur Mokahiya
Rampur
Bhausingh Pur
Sohansa
Baburi Gaon
Kithaiya
Dullapur
Tikra
Supa Mau
Dharupur
Legend
Slope_Direction
Wshd_bnd
Road
Contours
Linear_Structures
Feature_Type
CB
MB
Drain
Canal
Settlement
Plot_bnd
Afforestation
Ponds
CD
ECD with outlet
620 Meters

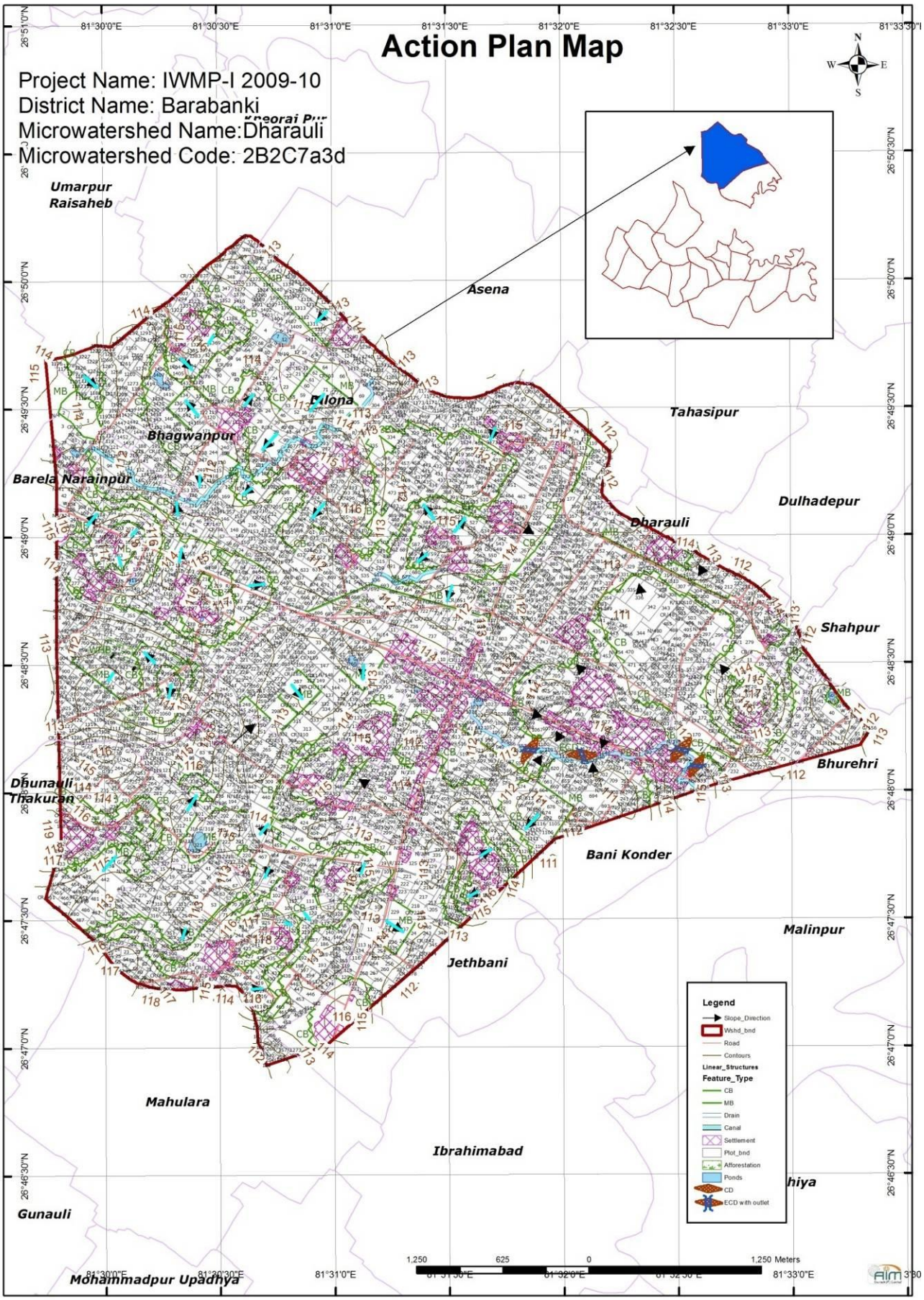
Action Plan Map
Project Name: IWMP-I 2009-10
District Name: Barabanki
Microwatershed Name:Dharauli
Microwatershed Code: 2B2C7a3d
Umarpur Raisaheb
Asena
Tilona
Bhagwanpur
Barela Narainpur
Tahasipur
Dulhadepur
Dharauli
Shahpur
Bhurehri
Dhunauli Thakuran
Bani Konder
Malinpur
Jethbani
Mahulara
Ibrahimabad
Gunauli
Mohammadpur Upadhya
Legend
Slope_Direction
Wshd_bnd
Road
Contours
Linear_Structures
Feature_Type
CB
MB
Drain
Canal
Settlement
Plot_bnd
Afforestation
Ponds
CD
ECD with outlet
1,250 625 0 1,250 Meters

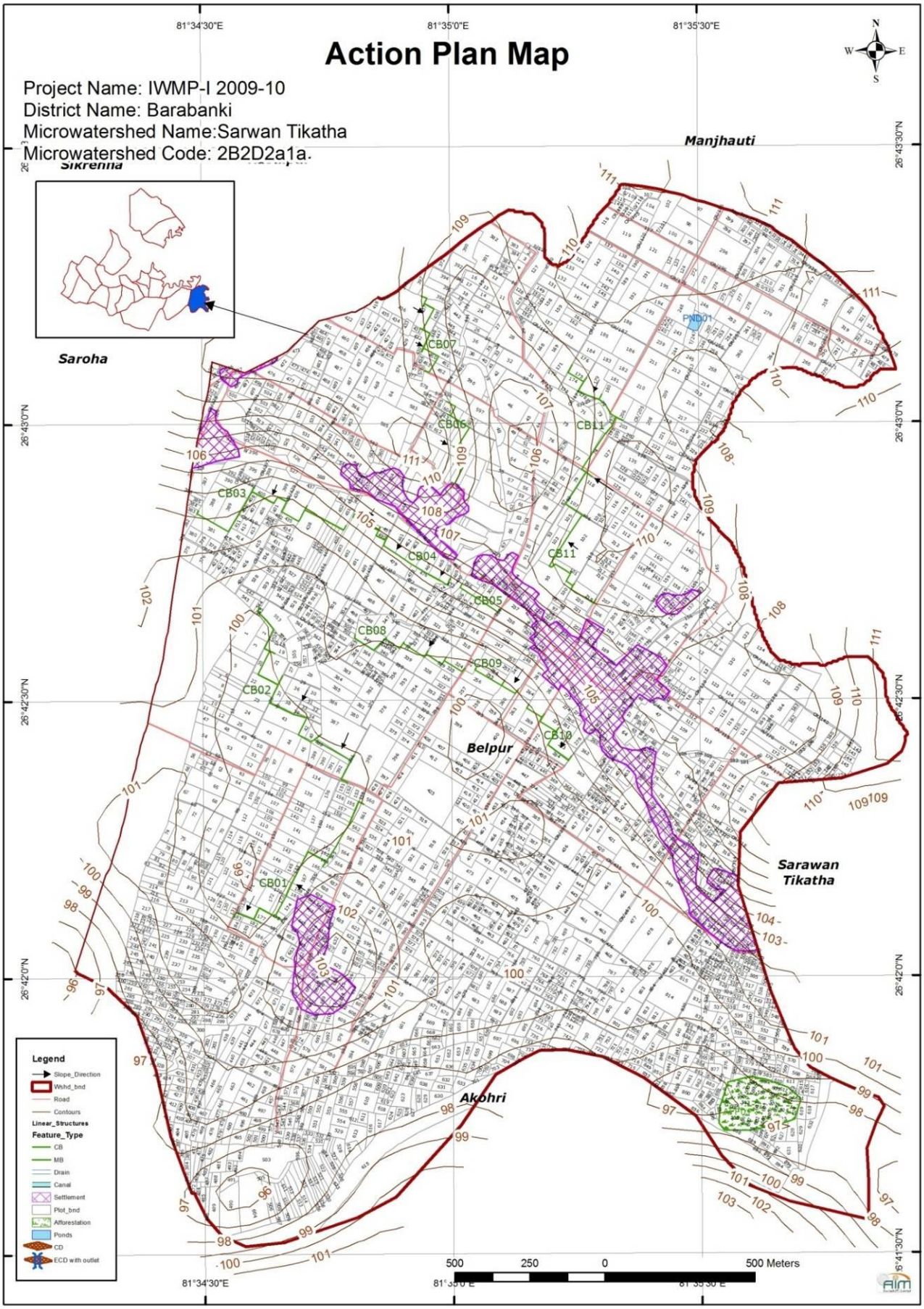
Action Plan Map
Project Name: IWMP-I 2009-10
District Name: Barabanki
Microwatershed Name:Sarwan Tikatha
Microwatershed Code: 2B2D2a1a.
Manjhauti
Saroha
Belpur
Sarawan Tikatha
Akohri
CB01
CB02
CB03
CB04
CB05
CB06
CB07
CB08
CB09
CB10
CB11
PND01
Legend
Slope_Direction
Wshd_bnd
Road
Contours
Linear_Structures
Feature_Type
CB
MB
Drain
Canal
Settlement
Plot_bnd
Afforestation
Ponds
CD
ECD with outlet
500 250 0 500 Meters
81°34'30"E
81°35'0"E
81°35'30"E
26°43'30"N
26°43'0"N
26°42'30"N
26°42'0"N
26°41'30"N

PREPARATION OF DPR

Detail Project Report of Integrated Watershed Management Programme (IWMP- 1st) Barabanki has been prepared through base line/ bench Mark survey for physiographic, climate, soil, land use, vegetation, hydrology and socio economic data collection. PRA exercises have been done to collect primary data. Secondary data have been collected from Revenue, Statistics department, Statistical Magazine of the district, department of animal Husbandry development etc. Toposheets on 1:50,000 scale, online high resolution satellite image and SRTM data has been used. Suggestions related to technical & specific inputs were taken from external expert in preparation and drafting of detail project report.

S.No.	Name	Designation	Affiliation
1	Mr. Om Prakash	B.S.A., IWMP-1	P.I.A., Barabanki
2	Mr. V.K. Chaturvedi	J.E., IWMP-1	P.I.A., Barabanki
3	Mr. Niyaz Ahmad	J.E., IWMP-1	P.I.A., Barabanki
4	Mr. Habibullah Khan	A.S.C.I., IWMP-1	P.I.A., Barabanki
5	Mr. R.M. Yadav	A.S.C.I., IWMP-1	P.I.A., Barabanki
6	Mr. Ajay Prakash Verma	D/Man., IWMP-1	P.I.A., Barabanki
7	Smt. Archna	Tracer, IWMP-1	P.I.A., Barabanki
8	Mr. K.K Srivastava	Sinch Paryavekshak, IWMP-1	P.I.A., Barabanki
9	Mr. Pyare Lal Verma	Sinch Paryavekshak, IWMP-1	P.I.A., Barabanki
10	Mr. Ram Lakhan	Sinch Paryavekshak, IWMP-1	P.I.A., Barabanki
11	Mr. Ashok Singh	Sinchpal, IWMP-1	P.I.A., Barabanki
12	Mr. Kamlesh Kumar	Sinchpal, IWMP-1	P.I.A., Barabanki
13	Mr. Radha Krishna Tiwari	Munshi, IWMP-1	P.I.A., Barabanki
14	Mr. Deep Singh	Munshi, IWMP-1	P.I.A., Barabanki
15	Mr. Kuwer Jitender Singh	Tracer, IWMP-1	P.I.A., Barabanki
16	Mr. Siddharth Yadav	Tracer, IWMP-1	P.I.A., Barabanki
17	Mr. Durgesh Pandey	Clerk, IWMP-1	P.I.A., Barabanki
18	Mr. Ajay Kumar Nigam	Accountant, IWMP-1	P.I.A., Barabanki
19	Mr. Sushil Kumar Singh	Accountant, IWMP-1	P.I.A., Barabanki
20	Mr. LIM Rao	CEO	AIM Geotech (Pvt) Ltd
21	Mr. R. L. Prasad	External Expert	AIM Geotech (Pvt) Ltd
22	Ms. Kuhelee Chandel	GIS Expert	AIM Geotech (Pvt) Ltd, Lucknow

23	Mr. Sanjeev Tripathi	Planning Expert	AIM Geotech (Pvt) Ltd, Lucknow
24	Mr. Jitendra Singh	Agriculture Expert	AIM Geotech (Pvt) Ltd Lucknow
25	Dr. Rajiv Kumar	GIS Expert	AIM Geotech (Pvt) Ltd, Lucknow
26	Mr. Vikas Gupta	Project Manager	AIM Geotech (Pvt) Ltd, Lucknow

ANNEXURE-I

LIVELIHOOD ACTION PLAN

Table I.1: Livelihood Activities for Landless/Assetless People

(Rs. In lacs)

S.No.	MWs Code	Name of Gram Panchayat	No. of Unit	Activity Proposed	Cost of Activity (lakhs)	SHG share	Release Amt. from Project Fund	Proposed date for Activity (start)	Remarks
1	2B2C7a3d	Dharauli	12	Goatry	0.72	0.0720	0.6480	Feb, 2012	2 Goat per unit @ Rs. 3000/-Goat = 6000/- (02 male Goat included in each SHG)
2	2B2C7a3c	Malinpur	10	Goatry	0.60	0.0600	0.5400	Feb, 2012	
3	2B2C7a2a	Bahareladih	12	Goatry	0.72	0.0720	0.6480	Feb, 2012	
4	2B2C7b1f	Dixari	12	Grain Business	3.00	0.3000	2.7000	Feb, 2012	
			11	Dairy	4.40	0.4400	3.9600	Feb, 2012	
5	2B2C7b2a	Hakami	11	Dairy	4.40	0.4400	3.9600	Feb, 2012	
6	2B2C7b1a	Kharikaphool	12	Dairy	4.80	0.4800	4.3200	Feb, 2012	
7	2B2C7b1d	Bhawaniyapur	12	Dairy	4.80	0.4800	4.3200	Feb, 2012	
8	2B2C7b1c	Kithaiya	12	Dairy	4.80	0.4800	4.3200	Feb, 2012	
			12	Tailoring	3.60	0.3600	3.2400	Feb, 2012	
			12	Dairy	4.80	0.4800	4.3200	Feb, 2012	
			12	Dairy	4.80	0.4800	4.3200	Feb, 2012	
			11	Dairy	4.40	0.4400	3.9600	Feb, 2012	Per unit @ Rs. 40000/-
9	2B2C7b1b	Supamau	10	Dairy	4.00	0.4000	3.6000	Feb, 2012	
10	2B2C7a1e	Baburi Gaon	10	Goatry	0.60	0.0600	0.5400	Feb, 2012	
11	2B2C7b1a	Dullapur	12	Goatry	0.72	0.0720	0.6480	Feb, 2012	
12	2B2C7a3a	Chauri Ahladpur	10	Dairy	4.40	0.4400	3.9600	Feb, 2012	
13	2B2C7a1f	Bharhimau	10	Dairy	4.40	0.4400	3.9600	Feb, 2012	
14	2B2C7a1d	Ratauli	10	Goatry	0.60	0.0600	0.5400	Feb, 2012	
15	2B2C7a1c	Hazipur	11	Dairy	4.40	0.4400	3.9600	Feb, 2012	

16	2B2D2a1b	Selhour	12	Tailoring	3.60	0.3600	3.2400	Feb, 2012	
17	2B2D2a1a	Sarwan Tikatha	11	Dairy	4.40	0.4400	3.9600	Feb, 2012	
18	2B2C2a1c	Tanda	11	Dairy	4.40	0.4400	3.9600	Feb, 2012	
			11	Tailoring	3.30	0.3300	2.9700	Feb, 2012	
			14	Dairy	5.60	0.5600	5.0400	Feb, 2012	
	Total for MWS		**191**		**86.26**	**8.63**	**77.63**		

ANNEXURE-II

PRODUCTION SYSTEM ACTION PLAN

Details for Production system & Micro Enterprise based livelihood activities are given below:-

Table II.1: Estimate for Crop Demonstration

Seed	Recom. Variety	Sowing time	Qty	Rate	Amt.	N			P			K or S			Pesticide/ Others	Total
			kg	Rs/kg	Rs	kg	Rate	Rs.	kg	Rate	Rs.	kg	Rate	Rs.	Rs.	Rs.
Rabi Season							Rs/kg			Rs/kg			Rs/kg			
Wheat	PBW-343,443&524, K-88, UP-2338, WH-542, K-9106 & 7, DVW-14,	1st week to 25th November	27.5	30	825	52.5	7.6	399	32.5	20.5	666.25	16.5	12	198	200	2288
Lentil	Pant masoor-5, 639,406, K-75, Narendra masoor-1	15th October to 15th November	12.5	72	900	5	7.6	38	15	20.5	307.5	5	12	60	100	1406
Mustard	Kranti, Rohini, NDR-8501, Vardan, Urvashi	25th September to 15 th October	1.5	45	67.5	30	7.6	228	10	20.5	205	10	12	120	100	721
Kharif Season																
Paddy	Sarju-52	3rd week June to 15 July	20	20	400	37.5	7.6	285	15	20.5	307.5	15	12	180	300	1473
Arhar	Type-7, 17, Bahar, Azad	July	5	60	300	3	7.6	22.8	10	20.5	205	5	12	60	100	688
Til	Type-4, 12, 13, 22	4th week June to 1st week July	1	105	105	8	7.6	60.8	15	20.5	307.5	8	12	96	100	2500
Pea(Vegitable)	Azad P-3, Arkil	October to November	30	65	1950	10	7.6	76	12.5	20.5	256.25	10	12	120	150	2552

Zaid Season																
Moong	Type-44, Samrat, Janpriya, Meha, HUM-16, Pant Moong-2	10th March to 10th April	7	70	490	3	7.6	22.8	10	20.5	205	-- --	-- --	--	100	818
Urd	Pant U-19, 35, T-9, Narendra U-1, Shekhar-1, 2, Azad Urd-1, 2, Uttara	July to August	8	70	560	5	7.6	38	10	20.5	205	5	12	60	100	963

Area of per demonstration = 0.25 ha

Table II.2: Crop Demonstration **Amount (Rs) in lacs.**

S. No.	MWs Code	MWs name	Activity Proposed	No. of Unit	Name of Crop	Seed / Variety	Per unit Cost of Activity	Beneficiary share	Release Amt. from Project Fund	Proposed date for Activity (start)	Remarks
1	2B2C7a3d	Dharauli	Crop Demo.	30	Rabi	Wheat	2288	Labour work	0.686	Sep, 2012	Cost except labour
				25		Lentil	1406	Labour work	0.351	Sep, 2012	
				25		Mustard	721	Labour work	0.180	Sep, 2012	
				25	Kharif	Paddy	1473	Labour work	0.368	May, 2012	Cost including Seed+ Fertilizer + Pesticide
				25		Arhar	688	Labour work	0.172	May, 2012	
				25		Til	669	Labour work	0.167	May, 2012	
				25	Zaid	Moong	818	Labour work	0.204	Feb, 2012	
				30		Urd	963	Labour work	0.289	Feb, 2012	

2	2B2C7a3c	Malinpur	Crop Demo.	10	Plantation	Anola/ Mango/ Banana	20000	Labour work	2.00	Jun, 2012	Rs. 20000/- 0.25 ha (Plantaion)
				30	Rabi	Wheat	2288	Labour work	0.686	Sep, 2012	Cost except labour
				25		Lentil	1406	Labour work	0.351	Sep, 2012	
				25		Mustard	721	Labour work	0.180	Sep, 2012	
				25	Kharif	Paddy	1473	Labour work	0.368	May, 2012	Cost including Seed+ Fertilizer + Pesticide
				25		Arhar	688	Labour work	0.172	May, 2012	
				25		Til	669	Labour work	0.167	May, 2012	
				25	Zaid	Moong	818	Labour work	0.204	Feb, 2012	
				25		Urd	963	Labour work	0.241	Feb, 2012	
3	2B2C7a2a	Bahareladih	Crop Demo.	30	Rabi	Wheat	2288	Labour work	0.686	Sep, 2012	
				25		Lentil	1406	Labour work	0.351	Sep, 2012	
				25		Mustard	721	Labour work	0.180	Sep, 2012	
				25	Kharif	Paddy	1473	Labour work	0.368	May, 2012	
				25		Arhar	688	Labour work	0.172	May, 2012	

3	2B2C7a2a	Bahareladih	Crop Demo.	25		Til	669	Labour work	0.167	May, 2012	Cost except labour
				25	Zaid	Moong	818	Labour work	0.204	Feb, 2012	
				25		Urd	963	Labour work	0.241	Feb, 2012	
4	2B2C7b1f	Dixari	Crop Demo.	30	Rabi	Wheat	2288	Labour work	0.686	Sep, 2012	Cost including Seed+ Fertilizer + Pesticide
				25		Lentil	1406	Labour work	0.351	Sep, 2012	
				25		Mustard	721	Labour work	0.180	Sep, 2012	
				25	Kharif	Paddy	1473	Labour work	0.368	May, 2012	
				25		Arhar	688	Labour work	0.172	May, 2012	
				25		Til	669	Labour work	0.167	May, 2012	
				25	Zaid	Moong	818	Labour work	0.204	Feb, 2012	
				25		Urd	963	Labour work	0.241	Feb, 2012	
5	2B2C7b2a	Hakami	Crop Demo.	30	Rabi	Wheat	2288	Labour work	0.686	Sep, 2012	
				25		Lentil	1406	Labour work	0.351	Sep, 2012	
				25		Mustard	721	Labour work	0.180	Sep, 2012	
				25	Kharif	Paddy	1473	Labour work	0.368	May, 2012	

				25		Arhar	688	Labour work	0.172	May, 2012	Cost except labour
				25		Til	669	Labour work	0.167	May, 2012	
				25	Zaid	Moong	818	Labour work	0.204	Feb, 2012	
				25		Urd	963	Labour work	0.241	Feb, 2012	Cost including Seed+ Fertilizer + Pesticide
6	2B2C7b1e	Kharikaphool	Crop Demo.	25	Rabi	Wheat	2288	Labour work	0.572	Sep, 2012	
				25		Lentil	1406	Labour work	0.351	Sep, 2012	
				25		Mustard	721	Labour work	0.180	Sep, 2012	
				25	Kharif	Paddy	1473	Labour work	0.368	May, 2012	
				25		Arhar	688	Labour work	0.172	May, 2012	
				25		Til	669	Labour work	0.167	May, 2012	
				25	Zaid	Moong	818	Labour work	0.204	Feb, 2012	
				25		Urd	963	Labour work	0.241	Feb, 2012	
7	2B2C7b1d	Bhawaniyapur	Crop Demo.	25	Rabi	Wheat	2288	Labour work	0.572	Sep, 2012	
				25		Lentil	1406	Labour work	0.351	Sep, 2012	
				25		Mustard	721	Labour work	0.180	Sep, 2012	

7	2B2C7b1d	Bhawaniyapur	Crop Demo.	25	Kharif	Paddy	1473	Labour work	0.368	May, 2012	Cost except labour
				25		Arhar	688	Labour work	0.172	May, 2012	
				25		Til	669	Labour work	0.167	May, 2012	
				25	Zaid	Moong	818	Labour work	0.204	Feb, 2012	Cost including Seed+ Fertilizer + Pesticide
				25	Zaid	Urd	963	Labour work	0.241	Feb, 2012	
8	2B2C7b1c	Kithaiya	Crop Demo.	25	Rabi	Wheat	2288	Labour work	0.572	Sep, 2012	
				25		Lentil	1406	Labour work	0.351	Sep, 2012	
				25		Mustard	721	Labour work	0.180	Sep, 2012	
				25	Kharif	Paddy	1473	Labour work	0.368	May, 2012	
				25		Arhar	688	Labour work	0.172	May, 2012	
				25		Til	669	Labour work	0.167	May, 2012	
				25	Zaid	Moong	818	Labour work	0.204	Feb, 2012	
				25		Urd	963	Labour work	0.241	Feb, 2012	

9	2B2C7b1b	Supamau	Crop Demo.	25	Rabi	Wheat	2288	Labour work	0.572	Sep, 2012	Cost except labour
				25		Lentil	1406	Labour work	0.351	Sep, 2012	
				25		Mustard	721	Labour work	0.180	Sep, 2012	
				25	Kharif	Paddy	1473	Labour work	0.368	May, 2012	Cost including Seed+ Fertilizer + Pesticide
				25		Arhar	688	Labour work	0.172	May, 2012	
				25		Til	669	Labour work	0.167	May, 2012	
				25	Zaid	Moong	818	Labour work	0.204	Feb, 2012	
				25		Urd	963	Labour work	0.241	Feb, 2012	
10	2B2C7a1e	Baburi Gaon	Crop Demo.	25	Rabi	Wheat	2288	Labour work	0.572	Sep, 2012	
				20		Lentil	1406	Labour work	0.281	Sep, 2012	
				20		Mustard	721	Labour work	0.144	Sep, 2012	
				25	Kharif	Paddy	1473	Labour work	0.368	May, 2012	
				20		Arhar	688	Labour work	0.138	May, 2012	
				20		Til	669	Labour work	0.134	May, 2012	
				20	Zaid	Moong	818	Labour work	0.164	Feb, 2012	

10	2B2C7a1e	Baburi Gaon	Crop Demo.	20		Urd	963	Labour work	0.193	Feb, 2012	
11	2B2C7b1a	Dullapur	Crop Demo.	5	Plantation	Anola/ Mango/ Banana	20000	Labour work	1.000	Jun, 2012	Rs. 20000/- 0.25 ha (Plantaion)
				25		Lentil	1406	Labour work	0.351	Sep, 2012	Cost except labour
				25		Mustard	721	Labour work	0.180	Sep, 2012	
				25	Kharif	Paddy	1473	Labour work	0.368	May, 2012	
				25		Arhar	688	Labour work	0.172	May, 2012	Cost including Seed+ Fertilizer + Pesticide
				25		Til	669	Labour work	0.167	May, 2012	
				25	Zaid	Moong	818	Labour work	0.204	Feb, 2012	
				25		Urd	963	Labour work	0.241	Feb, 2012	
12	2B2C7a3a	Chauri Ahladpur	Crop Demo.	20	Rabi	Wheat	2288	Labour work	0.458	Sep, 2012	
				20		Lentil	1406	Labour work	0.281	Sep, 2012	
				20		Mustard	721	Labour work	0.144	Sep, 2012	
				20	Kharif	Paddy	1473	Labour work	0.295	May, 2012	
				20		Arhar	688	Labour work	0.138	May, 2012	

12	2B2C7a3a	Chauri Ahladpur	Crop Demo.	20		Til	669	Labour work	0.134	May, 2012	Cost except labour
				20	Zaid	Moong	818	Labour work	0.164	Feb, 2012	
				20		Urd	963	Labour work	0.193	Feb, 2012	
13	2B2C7a1f	Bharhimau	Crop Demo.	25	Rabi	Wheat	2288	Labour work	0.572	Sep, 2012	Cost including Seed+ Fertilizer + Pesticide
				25		Lentil	1406	Labour work	0.351	Sep, 2012	
				25		Mustard	721	Labour work	0.180	Sep, 2012	
				25	Kharif	Paddy	1473	Labour work	0.368	May, 2012	
				25		Arhar	688	Labour work	0.172	May, 2012	
				25		Til	669	Labour work	0.167	May, 2012	
				25	Zaid	Moong	818	Labour work	0.204	Feb, 2012	
				25		Urd	963	Labour work	0.241	Feb, 2012	
14	2B2C7a1d	Ratauli	Crop Demo.	25	Rabi	Wheat	2288	Labour work	0.572	Sep, 2012	
				25		Lentil	1406	Labour work	0.351	Sep, 2012	
				25		Mustard	721	Labour work	0.180	Sep, 2012	
				25	Kharif	Paddy	1473	Labour work	0.368	May, 2012	

14	2B2C7a1d	Ratauli	Crop Demo.	25		Arhar	688	Labour work	0.172	May, 2012	
				25		Til	669	Labour work	0.167	May, 2012	
				25	Zaid	Moong	818	Labour work	0.204	Feb, 2012	
				25		Urd	963	Labour work	0.241	Feb, 2012	
15	2B2C7a1c	Hazipur	Crop Demo.	5	Plantation	Anola/ Mango/ Banana	20000	Labour work	1.000	Jun, 2012	Rs. 20000/- 0.25 ha (Plantaion)
				15		Lentil	1406	Labour work	0.211	Sep, 2012	Cost except labour
				15		Mustard	721	Labour work	0.108	Sep, 2012	
				15	Kharif	Paddy	1473	Labour work	0.221	May, 2012	
				15		Arhar	688	Labour work	0.103	May, 2012	Cost including Seed+ Fertilizer + Pesticide
				15		Til	669	Labour work	0.100	May, 2012	
				15	Zaid	Moong	818	Labour work	0.123	Feb, 2012	
				15		Urd	963	Labour work	0.144	Feb, 2012	
16	2B2D2a1b	Selhour	Crop Demo.	25	Rabi	Wheat	2288	Labour work	0.572	Sep, 2012	
				20		Lentil	1406	Labour work	0.281	Sep, 2012	
				20		Mustard	721	Labour work	0.144	Sep, 2012	

16	2B2D2a1b	Selhour	Crop Demo.	20	Kharif	Paddy	1473	Labour work	0.295	May, 2012	Cost except labour
				20		Arhar	688	Labour work	0.138	May, 2012	
				20		Til	669	Labour work	0.134	May, 2012	
				20	Zaid	Moong	818	Labour work	0.164	Feb, 2012	Cost including Seed+ Fertilizer + Pesticide
				20		Urd	963	Labour work	0.193	Feb, 2012	
17	2B2D2a1a	Sarwan Tikatha	Crop Demo.	20	Rabi	Wheat	2288	Labour work	0.458	Sep, 2012	
				10		Lentil	1406	Labour work	0.141	Sep, 2012	
				10		Mustard	721	Labour work	0.072	Sep, 2012	
				10	Kharif	Paddy	1473	Labour work	0.147	May, 2012	
				10		Arhar	688	Labour work	0.069	May, 2012	
				10		Til	669	Labour work	0.067	May, 2012	
				10	Zaid	Moong	818	Labour work	0.082	Feb, 2012	
				10		Urd	963	Labour work	0.096	Feb, 2012	

18	2B2D2a1c	Tanda	Crop Demo.	30	Rabi	Wheat	2288	Labour work	0.686	Sep, 2012	Cost except labour
				20		Lentil	1406	Labour work	0.281	Sep, 2012	
				20		Mustard	721	Labour work	0.144	Sep, 2012	
				30	Kharif	Paddy	1473	Labour work	0.442	May, 2012	Cost including Seed+ Fertilizer + Pesticide
				20		Arhar	688	Labour work	0.138	May, 2012	
				20		Til	669	Labour work	0.134	May, 2012	
				25	Zaid	Moong	818	Labour work	0.204	Feb, 2012	
				25		Urd	963	Labour work	0.241	Feb, 2012	
		Total		**696**			**217867**		**41.25**		

Note: Details of the identified farmers for crop demonstration are given in project file.

Table II.3: Seed Distribution details:

S. No	MWS Code	MWS name	Name of Crop Season	Name of Seed	No. of Unit	Qty /Unit (kg)	Rate (Rs/kg)	Cost of Activity (Rs)	Beneficiary share	Release Amt. from Project Fund (Amt. in lacs)	Proposed date for Activity (start)	Remarks
1	2B2C7a3d	Dharauli	Rabi	Wheat	50	25	30	37500	labour work	0.38	Sep, 2012	Foundation seed
				Mustard	25	2	45	2250	labour work	0.02		
				Lentil	25	15	72	27000	labour work	0.27		
				Veg. Pea	15	15	65	14625	labour work	0.15		
			Kharif	Paddy	50	10	20	10000	labour work	0.10	May, 2012	
				Arhar	15	5	60	4500	labour work	0.05		
				Jowar	15	10	45	6750	labour work	0.07		
				Til	15	2	105	3150	labour work	0.03		
			Zaid	Urd	20	10	70	14000	labour work	0.14	Feb, 2012	
				Moong	20	10	70	14000	labour work	0.14		
2	2B2C7a3c	Malinpur	Rabi	Wheat	30	25	30	22500	labour work	0.23	Sep, 2012	Foundation seed
				Mustard	20	2	45	1800	labour work	0.02		
				Lentil	20	15	72	21600	labour work	0.22		
				Veg. Pea	15	15	65	14625	labour work	0.15		
			Kharif	Paddy	30	10	20	6000	labour work	0.06	May, 2012	
				Arhar	15	5	60	4500	labour work	0.05		
				Jowar	15	10	45	6750	labour work	0.07		
				Til	15	2	105	3150	labour work	0.03		
			Zaid	Urd	15	10	70	10500	labour work	0.11	Feb, 2012	
			Zaid	Moong	15	10	70	10500	labour work	0.11		

3	2B2C7a2a	Bahareladih	Rabi	Wheat	50	25	30	37500	labour work	0.38	Sep, 2012	Foundation seed
				Mustard	25	2	45	2250	labour work	0.02		
				Lentil	25	15	72	27000	labour work	0.27		
				Veg. Pea	15	15	65	14625	labour work	0.15		
			Kharif	Paddy	50	10	20	10000	labour work	0.10	May, 2012	
				Arhar	15	5	60	4500	labour work	0.05		
				Jowar	15	10	45	6750	labour work	0.07		
				Til	15	2	105	3150	labour work	0.03		
			Zaid	Urd	20	10	70	14000	labour work	0.14	Feb, 2012	
				Moong	20	10	70	14000	labour work	0.14		
4	2B2C7b1f	Dixari	Rabi	Wheat	30	25	30	22500	labour work	0.23	Sep, 2012	Foundation seed
				Mustard	15	2	45	1350	labour work	0.01		
				Lentil	15	15	72	16200	labour work	0.16		
				Veg. Pea	15	15	65	14625	labour work	0.15		
			Kharif	Paddy	30	10	20	6000	labour work	0.06	May, 2012	
				Arhar	15	5	60	4500	labour work	0.05		
				Jowar	15	10	45	6750	labour work	0.07		
				Til	15	2	105	3150	labour work	0.03		
			Zaid	Urd	15	10	70	10500	labour work	0.11	Feb, 2012	
				Moong	15	10	70	10500	labour work	0.11		
5	2B2C7b2a	Hakami	Rabi	Wheat	25	25	30	18750	labour work	0.19	Sep, 2012	Foundation seed
				Mustard	15	2	45	1350	labour work	0.01		
				Lentil	15	15	72	16200	labour work	0.16		
				Veg. Pea	15	15	65	14625	labour work	0.15		
			Kharif	Paddy	25	10	20	5000	labour work	0.05	May, 2012	
				Arhar	15	5	60	4500	labour work	0.05		
				Jowar	15	10	45	6750	labour work	0.07		
				Til	15	2	105	3150	labour work	0.03		

5	2B2C7b2a	Hakami	Zaid	Urd	15	10	70	10500	labour work	0.11	Feb, 2012	Foundation seed
				Moong	15	10	70	10500	labour work	0.11		
6	2B2C7b1e	Kharikaphool	Rabi	Wheat	25	25	30	18750	labour work	0.19	Sep, 2012	Foundation seed
				Mustard	15	2	45	1350	labour work	0.01		
				Lentil	15	15	72	16200	labour work	0.16		
				Veg. Pea	15	15	65	14625	labour work	0.15		
			Kharif	Paddy	25	10	20	5000	labour work	0.05	May, 2012	
				Arhar	15	5	60	4500	labour work	0.05		
				Jowar	15	10	45	6750	labour work	0.07		
				Til	15	2	105	3150	labour work	0.03		
			Zaid	Urd	15	10	70	10500	labour work	0.11	Feb, 2012	
				Moong	15	10	70	10500	labour work	0.11		
7	2B2C7b1d	Bhawaniyapur	Rabi	Wheat	25	25	30	18750	labour work	0.19	Sep, 2012	Foundation seed
				Mustard	15	2	45	1350	labour work	0.01		
				Lentil	15	15	72	16200	labour work	0.16		
				Veg. Pea	15	15	65	14625	labour work	0.15		
			Kharif	Paddy	25	10	20	5000	labour work	0.05	May, 2012	
				Arhar	15	5	60	4500	labour work	0.05		
				Jowar	15	10	45	6750	labour work	0.07		
				Til	15	2	105	3150	labour work	0.03		
			Zaid	Urd	15	10	70	10500	labour work	0.11	Feb, 2012	
				Moong	15	10	70	10500	labour work	0.11		
8	2B2C7b1c	Kithaiya	Rabi	Wheat	30	25	30	22500	labour work	0.23	Sep, 2012	Foundation seed
				Mustard	20	2	45	1800	labour work	0.02		
				Lentil	20	15	72	21600	labour work	0.22		
				Veg. Pea	15	15	65	14625	labour work	0.15		

8	2B2C7b1c	Kithaiya	Kharif	Paddy	30	10	20	6000	labour work	0.06	May, 2012	Foundation seed
				Arhar	15	5	60	4500	labour work	0.05		
				Jowar	15	10	45	6750	labour work	0.07		
				Til	15	2	105	3150	labour work	0.03		
			Zaid	Urd	20	10	70	14000	labour work	0.14	Feb, 2012	
				Moong	20	10	70	14000	labour work	0.14		
9	2B2C7b1b	Supamau	Rabi	Wheat	30	25	30	22500	labour work	0.23	Sep, 2012	Foundation seed
				Mustard	20	2	45	1800	labour work	0.02		
				Lentil	15	15	72	16200	labour work	0.16		
				Veg. Pea	15	15	65	14625	labour work	0.15		
			Kharif	Paddy	30	10	20	6000	labour work	0.06	May, 2012	
				Arhar	15	5	60	4500	labour work	0.05		
				Jowar	15	10	45	6750	labour work	0.07		
				Til	15	2	105	3150	labour work	0.03		
			Zaid	Urd	20	10	70	14000	labour work	0.14	Feb, 2012	
				Moong	20	10	70	14000	labour work	0.14		
10	2B2C7a1e	Baburi Gaon	Rabi	Wheat	25	25	30	18750	labour work	0.19	Sep, 2012	Foundation seed
				Mustard	15	2	45	1350	labour work	0.01		
				Lentil	15	15	72	16200	labour work	0.16		
				Veg. Pea	15	15	65	14625	labour work	0.15		
			Kharif	Paddy	25	10	20	5000	labour work	0.05	May, 2012	
				Arhar	15	5	60	4500	labour work	0.05		
				Jowar	15	10	45	6750	labour work	0.07		
				Til	15	2	105	3150	labour work	0.03		
			Zaid	Urd	15	10	70	10500	labour work	0.11	Feb, 2012	Foundation seed
				Moong	15	10	70	10500	labour work	0.11		

11	2B2C7b1a	Dullapur	Rabi	Wheat	30	25	30	22500	labour work	0.23	Sep, 2012	Foundation seed
				Mustard	20	2	45	1800	labour work	0.02		
				Lentil	20	15	72	21600	labour work	0.22		
				Veg. Pea	15	15	65	14625	labour work	0.15		
			Kharif	Paddy	30	10	20	6000	labour work	0.06	May, 2012	
				Arhar	15	5	60	4500	labour work	0.05		
				Jowar	15	10	45	6750	labour work	0.07		
				Til	15	2	105	3150	labour work	0.03		
			Zaid	Urd	20	10	70	14000	labour work	0.14	Feb, 2012	
				Moong	20	10	70	14000	labour work	0.14		
12	2B2C7a3a	Chauri Ahladpur	Rabi	Wheat	25	25	30	18750	labour work	0.19	Sep, 2012	Foundation seed
				Mustard	15	2	45	1350	labour work	0.01		
				Lentil	15	15	72	16200	labour work	0.16		
				Veg. Pea	15	15	65	14625	labour work	0.15		
			Kharif	Paddy	25	10	20	5000	labour work	0.05	May, 2012	
				Arhar	15	5	60	4500	labour work	0.05		
				Jowar	15	10	45	6750	labour work	0.07		
				Til	15	2	105	3150	labour work	0.03		
			Zaid	Urd	20	10	70	14000	labour work	0.14	Feb, 2012	
				Moong	20	10	70	14000	labour work	0.14		
13	2B2C7a1f	Bharhimau	Rabi	Wheat	25	25	30	18750	labour work	0.19	Sep, 2012	Foundation seed
				Mustard	15	2	45	1350	labour work	0.01		
				Lentil	15	15	72	16200	labour work	0.16		
				Veg. Pea	15	15	65	14625	labour work	0.15		
			Kharif	Paddy	25	10	20	5000	labour work	0.05	May, 2012	
				Arhar	15	5	60	4500	labour work	0.05		
				Jowar	15	10	45	6750	labour work	0.07		

				Til	15	2	105	3150	labour work	0.03		
			Zaid	Urd	15	10	70	10500	labour work	0.11	Feb, 2012	
				Moong	15	10	70	10500	labour work	0.11		
14	2B2C7a1d	Ratauli	Rabi	Wheat	30	25	30	22500	labour work	0.23	Sep, 2012	Foundation seed
				Mustard	20	2	45	1800	labour work	0.02		
				Lentil	20	15	72	21600	labour work	0.22		
				Veg. Pea	15	15	65	14625	labour work	0.15		
			Kharif	Paddy	30	10	20	6000	labour work	0.06	May, 2012	
				Arhar	15	5	60	4500	labour work	0.05		
				Jowar	15	10	45	6750	labour work	0.07		
				Til	15	2	105	3150	labour work	0.03		
			Zaid	Urd	20	10	70	14000	labour work	0.14	Feb, 2012	
				Moong	20	10	70	14000	labour work	0.14		
15	2B2C7a1c	Hazipur	Rabi	Wheat	25	25	30	18750	labour work	0.19	Sep, 2012	Foundation seed
				Mustard	15	2	45	1350	labour work	0.01		
				Lentil	15	15	72	16200	labour work	0.16		
				Veg. Pea	15	15	65	14625	labour work	0.15		
			Kharif	Paddy	25	10	20	5000	labour work	0.05	May, 2012	
				Arhar	15	5	60	4500	labour work	0.05		
				Jowar	15	10	45	6750	labour work	0.07		
				Til	15	2	105	3150	labour work	0.03		
15	2B2C7a1c	Hazipur	Zaid	Urd	20	10	70	14000	labour work	0.14	Feb, 2012	“
				Moong	20	10	70	14000	labour work	0.14		
16	2B2D2a1b	Selhour	Rabi	Wheat	25	25	30	18750	labour work	0.19	Sep, 2012	Foundation seed
				Mustard	15	2	45	1350	labour work	0.01		
				Lentil	15	15	72	16200	labour work	0.16		
				Veg. Pea	15	15	65	14625	labour work	0.15		
			Kharif	Paddy	25	10	20	5000	labour work	0.05	May,	

				Arhar	15	5	60	4500	labour work	0.05	2012	
				Jowar	15	10	45	6750	labour work	0.07		
				Til	15	2	105	3150	labour work	0.03		
			Zaid	Urd	20	10	70	14000	labour work	0.14	Feb, 2012	
				Moong	20	10	70	14000	labour work	0.14		
17	2B2D2a1a	Sarwan Tikatha	Rabi	Wheat	25	25	30	18750	labour work	0.19	Sep, 2012	Foundation seed
				Mustard	15	2	45	1350	labour work	0.01		
				Lentil	15	15	72	16200	labour work	0.16		
				Veg. Pea	15	15	65	14625	labour work	0.15		
			Kharif	Paddy	25	10	20	5000	labour work	0.05	May, 2012	
				Arhar	15	5	60	4500	labour work	0.05		
				Jowar	15	10	45	6750	labour work	0.07		
				Til	15	2	105	3150	labour work	0.03		
			Zaid	Urd	20	10	70	14000	labour work	0.14	Feb, 2012	
				Moong	20	10	70	14000	labour work	0.14		
18	2B2D2a1c	Tanda	Rabi	Wheat	50	25	30	37500	labour work	0.38	Sep, 2012	Foundation seed
				Mustard	25	2	45	2250	labour work	0.02		
				Lentil	25	15	72	27000	labour work	0.27		
				Veg. Pea	15	15	65	14625	labour work	0.15		
			Kharif	Paddy	50	10	20	10000	labour work	0.10	May, 2012	
				Arhar	20	5	60	6000	labour work	0.06		
				Jowar	15	10	45	6750	labour work	0.07		
				Til	15	2	105	3150	labour work	0.03		
			Zaid	Urd	20	10	70	14000	labour work	0.14	Feb, 2012	
				Moong	20	10	70	14000	labour work	0.14		
		Total			**3490**			**1881050**		**18.81**		

- Note: Details of the identified farmers for seed production are given in project file.

Table II.4: Production system based Micro Enterprise

S.No.	MWs Code	MWs name	Activity Proposed	Name of work	No. of Unit	Rate	Cost of Activity	Beneficiary share	Release Amt. from Project Fund	Proposed date for Activity (start)	Remarks
1	2B2C7a3d	Dharauli	Micro enterprise	Mini Mentha plant	8	0.50	4.00	2.00	2.00	Mar, 2012	
			Agro Processing	Food Preservation/ Processing	10	0.35	3.50	1.75	1.75	Jan, 2012	
			Animal Husbandry	Murrah (He Bufeleo)/ Jarsi (Bull)	4	0.50	2.00	1.00	1.00	Jun, 2012	For Natural Service
				AI KIT (Paravet)	2	0.50	1.00	0.50	0.50	Jun, 2012	For Artificial Insemination
2	2B2C7a3c	Malinpur	Animal Husbandry	Murrah (He Bufeleo)/ Jarsi (Bull)	2	0.50	1.00	0.50	0.50	Jun, 2012	For Natural Service
3	2B2C7a2a	Bahareladih	Micro enterprise	Rice Mini Polisher	6	0.50	3.00	1.50	1.50	Oct, 2012	
			Animal Husbandry	Murrah (He Bufeleo)/ Jarsi (Bull)	4	0.50	2.00	1.00	1.00	Jun, 2012	For Natural Service
			Agro Processing	Food Preservation/ Processing	6	0.35	2.10	1.05	1.05	Jan, 2012	Food preservation kit
4	2B2C7b1f	Dixari	Micro enterprise	Oil Spellerar	4	0.45	1.80	0.90	0.90	Dec, 2012	
			Animal Husbandry	Murrah (He Bufeleo)/ Jarsi (Bull)	2	0.50	1.00	0.50	0.50	Jun, 2012	For Natural Service
				AI KIT (Paravet)	2	0.50	1.00	0.50	0.50	Jun, 2012	For Artificial Insemination

5	2B2C7b2a	Hakami	Micro enterprise	Mini Mentha plant	2	0.50	1.00	0.50	0.50	Mar, 2012	
			Animal Husbandry	Murrah (He Bufeleo)/ Jarsi (Bull)	2	0.50	1.00	0.50	0.50	Jun, 2012	For Natural Service
6	2B2C7b1e	Kharikaphool	Agro Processing	Food Preservation/ Processing	5	0.35	1.75	0.88	0.88	Jan, 2012	
7	2B2C7b1d	Bhawaniyapur	Animal Husbandry	AI KIT (Paravet)	2	0.50	1.00	0.50	0.50	Jun, 2012	For Artificial Insemination
8	2B2C7b1c	Kithaiya	Micro enterprise	Rice Mini Polisher	3	0.40	1.20	0.60	0.60	Oct, 2012	
			Animal Husbandry	Murrah (He Bufeleo)/ Jarsi (Bull)	2	0.50	1.00	0.50	0.50	Jun, 2012	For Natural Service
			Agro Processing	Food Preservation/ Processing	6	0.35	2.10	1.05	1.05	Jan, 2012	
9	2B2C7b1b	Supamau	Micro enterprise	Oil Spellerar	4	0.45	1.80	0.90	0.90	Dec, 2012	
			Animal Husbandry	Murrah (He Bufeleo)/ Jarsi (Bull)	2	0.50	1.00	0.50	0.50	Jun, 2012	For Natural Service
10	2B2C7a1e	Baburi Gaon	Micro enterprise	Mini Mentha plant	2	0.50	1.00	0.50	0.50	Mar, 2012	
11	2B2C7b1a	Dullapur	Agro Processing	Food Preservation/ Processing	5	0.35	1.75	0.88	0.88	Jan, 2012	
12	2B2C7a3a	Chauri Ahladpur	Micro enterprise	Rice Mini Polisher	2	0.40	0.80	0.40	0.40	Oct, 2012	
13	2B2C7a1f	Bharhimau	Micro enterprise	Oil Spellerar	2	0.45	0.90	0.45	0.45	Dec, 2012	

14	2B2C7a1d	Ratauli	Micro enterprise	Mini Mentha plant	2	0.50	1.00	0.50	0.50	Mar, 2012	
15	2B2C7a1c	Hazipur	Agro Processing	Food Preservation/ Processing	5	0.35	1.75	0.88	0.88	Jan, 2012	
16	2B2D2a1b	Selhour	Micro enterprise	Rice Mini Polisher	2	0.40	0.80	0.40	0.40	Jan, 2012	
17	2B2D2a1a	Sarwan Tikatha	Agro Processing	Food Preservation/ Processing	6	0.35	2.10	1.05	1.05	Jan, 2012	
18	2B2D2a1c	Tanda	Micro enterprise	Rice Mini Polisher	5	0.50	2.50	1.25	1.25	Oct, 2012	
			Agro Processing	Food Preservation/ Processing	10	0.35	3.50	1.75	1.75	Jan, 2012	
			Animal Husbandry	Murrah (He Bufeleo)/ Jarsi (Bull)	2	0.50	1.00	0.50	0.50	Jun, 2012	For Natural Service
				AI KIT (Paravet)	2	0.50	1.00	0.50	0.50	Jun, 2012	For Artificial Insemination
		Total			**122**		**52.4**	**26.2**	**26.2**		

Note:

1. Details of the identified benificiers are given in project file.
2. AI Kit = Crio Gun (BA-20/10/3 litre @ Rs 45000/-), Gun @ Rs 350/- & others (Con container, sheath, AI gloves, Fortep, Straw cutter, Drip stic & Nitrogen liquid and Seamen) @ Rs 4650/-.

ANNEXURE-III
(PARAMETERS)

Soil type	**Sandy loam**
Labour rate	**Rs. 100/day**

Structure Code	**Name of Structure**	**Top wideth (m)**	**Base width (m)**	**Height (m)**	**Earth work cum / manday**
CB	Contour Bund	0.5	2.3	0.6	2.85
MB	Marginal Bund	1	4.75	1.25	2.85
PB	Peripheral Bund	1	4.75	1.25	2.85
WHB	Water Harvesting Bund	3	15	3	2.12
ECD	Earthen Check Dam	3	15	3	2.12
CD	Check Dam	As per design			
AFF	Afforestation	Scattered and block plantation			
PND	Pond	Deepening and widening of existing poinds			

Outlets proposed in the project

Outlet code	**Name of outlet**
DSW	Drop Spill Way
MSN	Masonary outlet
CHT	Chute outlet
HMP	Hume pipe outlet

Structurewise Cost

Watershed Code	Structure Type	Structure Code	Outlets	Length/Area mtr/sqm	Outlet Type	Soil Type	Earth Work Cost in Rs	Outlet cost Rupees	Sodding Cost Rupees	Total Cost Rupees
2B2C7a1c	AFF	AFF01		23467						70401
2B2C7a1c	AFF	AFF02		36845						110534
2B2C7a1c	CB	CB01	1	379	CHT	Sandy Loam	11144	4000	2329	17473
2B2C7a1c	CB	CB02	3	1771	DSW	Sandy Loam	52066	21000	10881	83947
2B2C7a1c	CB	CB03	3	1669	DSW	Sandy Loam	49059	21000	10252	80311
2B2C7a1c	CB	CB04	1	1192	DSW	Sandy Loam	35040	7000	7323	49362
2B2C7a1c	CB	CB05	4	2066	DSW	Sandy Loam	60737	28000	12693	101429
2B2C7a1c	CB	CB06	1	881	DSW	Sandy Loam	25887	7000	5410	38297
2B2C7a1c	CB	CB07	2	1033	CHT	Sandy Loam	30372	8000	6347	44720
2B2C7a1c	MB	MB01	1	953	DSW	Sandy Loam	119919	7000	12013	138932
2B2C7a1c	PND	PND01	1		DSW	Sandy Loam				21135
2B2C7a1c	PND	PND02	1		DSW	Sandy Loam				24377
									Total	**780918**

Watershed Code	Structure Type	Structure Code	Outlets	Length/Area mtr/sqm	Outlet Type	Soil Type	Earth Work Cost in Rs	Outlet cost Rupees	Sodding Cost Rupees	Total Cost Rupees
2B2C7a1d	AFF	AFF01		10085						30256
2B2C7a1d	AFF	AFF02		4773						14319
2B2C7a1d	CB	CB01	1	1021	DSW	Sandy Loam	30026	7000	6275	43301
2B2C7a1d	CB	CB02	1	1177	CHT	Sandy Loam	34598	4000	7230	45829
2B2C7a1d	CB	CB03	1	715	CHT	Sandy Loam	21022	4000	4393	29415
2B2C7a1d	CB	CB04	1	1012	DSW	Sandy Loam	29743	7000	6216	42959
2B2C7a1d	CB	CB05	1	639	DSW	Sandy Loam	18786	7000	3926	29712
2B2C7a1d	CB	CB06	1	23	DSW	Sandy Loam	683	7000	143	7825
2B2C7a1d	CB	CB07	1	8	DSW	Sandy Loam	222	7000	46	7269
2B2C7a1d	CB	CB08	1	1199	DSW	Sandy Loam	35256	7000	7368	49623

Watershed Code	Structure Type	Structure Code	Outlets	Length/Area mtr/sqm	Outlet Type	Soil Type	Earth Work Cost in Rs	Outlet cost Rupees	Sodding Cost Rupees	Total Cost Rupees
2B2C7a1d	CB	CB09	1	891	DSW	Sandy Loam	26191	7000	5473	38664
2B2C7a1d	CD	CD01	1	12	DSW	Sandy Loam	0	0	0	600000
2B2C7a1d	ECD	ECD01	1	29	MSN	Sandy Loam	38806	15000	545	54351
2B2C7a1d	ECD	ECD02	1	29	MSN	Sandy Loam	39444	15000	554	54998
2B2C7a1d	ECD	ECD03	1	47	MSN	Sandy Loam	62852	15000	883	78736
2B2C7a1d	ECD	ECD04	1	74	MSN	Sandy Loam	100401	15000	1411	116811
2B2C7a1d	ECD	ECD05	1	45	MSN	Sandy Loam	60860	15000	855	76715
2B2C7a1d	ECD	ECD06	1	65	MSN	Sandy Loam	88029	15000	1237	104266
2B2C7a1d	MB	MB01	1	238	DSW	Sandy Loam	29898	7000	2995	39893
2B2C7a1d	MB	MB02	1	171	DSW	Sandy Loam	21487	7000	2152	30639
2B2C7a1d	MB	MB03	1	729	DSW	Sandy Loam	91738	7000	9190	107928
2B2C7a1d	MB	MB04	1	490	DSW	Sandy Loam	61636	7000	6174	74811
2B2C7a1d	MB	MB05	1	405	DSW	Sandy Loam	50879	7000	5097	62976
2B2C7a1d	MB	MB06	1	566	DSW	Sandy Loam	71145	7000	7127	85272
2B2C7a1d	MB	MB07	1	279	DSW	Sandy Loam	35118	7000	3518	45636
2B2C7a1d	MB	MB08	1	241	DSW	Sandy Loam	30338	7000	3039	40377
2B2C7a1d	MB	MB09	1	293	DSW	Sandy Loam	36851	7000	3691	47542
2B2C7a1d	MB	MB10	1	218	DSW	Sandy Loam	27447	7000	2749	37197
2B2C7a1d	PND	PND01	1		DSW	Sandy Loam				24377
2B2C7a1d	WHB	WHB01	1	43	DSW	Sandy Loam	57651	0	810	58461
2B2C7a1d	WHB	WHB02	1	44	DSW	Sandy Loam	59651	0	838	60489
2B2C7a1d	WHB	WHB03	1	33	DSW	Sandy Loam	45025	0	633	45657
									Total	**2186304**

Watershed Code	Structure Type	Structure Code	Outlets	Length/Area mtr/sqm	Outlet Type	Soil Type	Earth Work Cost in Rs	Outlet cost Rupees	Sodding Cost Rupees	Total Cost Rupees
2B2C7a1e	AFF	AFF01		16934						50803
2B2C7a1e	AFF	AFF02		5637						16910

Watershed	Structure	Structure	Outlets	Length/Area	Outlet	Soil Type	Earth Work	Outlet cost	Sodding Cost	Total Cost
Code	Type	Code		mtr/sqm	Type		Cost in Rs	Rupees	Rupees	Rupees
2B2C7a1e	CB	CB01	1	506	DSW	Sandy Loam	14883	7000	3110	24993
2B2C7a1e	CB	CB02	2	1368	CHT	Sandy Loam	40209	8000	8403	56612
2B2C7a1e	CB	CB03	1	801	DSW	Sandy Loam	23541	7000	4920	35461
2B2C7a1e	CB	CB04	1	613	DSW	Sandy Loam	18035	7000	3769	28804
2B2C7a1e	CB	CB05	3	1753	CHT	Sandy Loam	51524	12000	10768	74292
2B2C7a1e	CB	CB06	1	733	DSW	Sandy Loam	21559	7000	4505	33064
2B2C7a1e	ECD	ECD01	1	80	MSN	Sandy Loam	108171	15000	1520	124691
2B2C7a1e	ECD	ECD02	1	82	MSN	Sandy Loam	110237	15000	1549	126786
2B2C7a1e	MB	MB01	1	1001	DSW	Sandy Loam	125849	7000	12607	145455
2B2C7a1e	MB	MB02	1	187	DSW	Sandy Loam	23498	7000	2354	32851
2B2C7a1e	MB	MB03	1	343	DSW	Sandy Loam	43198	7000	4327	54525
2B2C7a1e	MB	MB04	1	343	DSW	Sandy Loam	43182	7000	4326	54508
2B2C7a1e	MB	MB05	1	218	DSW	Sandy Loam	27361	7000	2741	37102
2B2C7a1e	PND	PND01	1		DSW	Sandy Loam				61591
									Total	**958448**

Watershed	Structure	Structure	Outlets	Length/Area	Outlet	Soil Type	Earth Work	Outlet cost	Sodding Cost	Total Cost
Code	Type	Code		mtr/sqm	Type		Cost in Rs	Rupees	Rupees	Rupees
2B2C7a1f	AFF	AFF01		3091						9273
2B2C7a1f	AFF	AFF02		3033						9098
2B2C7a1f	AFF	AFF03		29052						87155
2B2C7a1f	AFF	AFF04		12364						37093
2B2C7a1f	CB	CB01	3	787	CHT	Sandy Loam	23152	12000	4838	39991
2B2C7a1f	CB	CB02	4	1041	CHT	Sandy Loam	30620	16000	6399	53019
2B2C7a1f	CB	CB03	4	1128	DSW	Sandy Loam	33159	28000	6930	68088
2B2C7a1f	CB	CB04	3	677	CHT	Sandy Loam	19898	12000	4158	36057
2B2C7a1f	CB	CB05	2	886	CHT	Sandy Loam	26037	8000	5441	39478
2B2C7a1f	CB	CB06	2	987	CHT	Sandy Loam	29018	8000	6064	43083

Watershed Code	Structure Type	Structure Code	Outlets	Length/Area mtr/sqm	Outlet Type	Soil Type	Earth Work Cost in Rs	Outlet cost Rupees	Sodding Cost Rupees	Total Cost Rupees
2B2C7a1f	ECD	ECD01	1	99	MSN	Sandy Loam	134300	15000	1887	151187
2B2C7a1f	ECD	ECD02	1	44	MSN	Sandy Loam	59737	15000	839	75577
2B2C7a1f	ECD	ECD03	1	56	MSN	Sandy Loam	75519	15000	1061	91580
2B2C7a1f	ECD	ECD04	1	32	MSN	Sandy Loam	42582	15000	598	58180
2B2C7a1f	ECD	ECD05	1	56	MSN	Sandy Loam	75021	15000	1054	91075
2B2C7a1f	ECD	ECD06	1	57	MSN	Sandy Loam	76726	15000	1078	92804
2B2C7a1f	MB	MB01	2	355	DSW	Sandy Loam	44680	14000	4476	63156
2B2C7a1f	MB	MB02	2	354	DSW	Sandy Loam	44564	14000	4464	63028
2B2C7a1f	MB	MB03	2	327	DSW	Sandy Loam	41167	14000	4124	59291
2B2C7a1f	MB	MB04	1	110	DSW	Sandy Loam	13841	7000	1387	22228
2B2C7a1f	MB	MB05	1	182	DSW	Sandy Loam	22879	7000	2292	32171
2B2C7a1f	MB	MB06	1	198	DSW	Sandy Loam	24960	7000	2500	34460
2B2C7a1f	PND	PND01	1		DSW	Sandy Loam				24377
2B2C7a1f	WHB	WHB01	1	55	DSW	Sandy Loam	74410	0	1045	75455
2B2C7a1f	WHB	WHB02	1	61	DSW	Sandy Loam	83025	0	1166	84192
2B2C7a1f	WHB	WHB03	1	52	DSW	Sandy Loam	70906	0	996	71902
2B2C7a1f	WHB	WHB04	1	37	DSW	Sandy Loam	50238	0	706	50944
									Total	**1563942**

Watershed Code	Structure Type	Structure Code	Outlets	Length/Area mtr/sqm	Outlet Type	Soil Type	Earth Work Cost in Rs	Outlet cost Rupees	Sodding Cost Rupees	Total Cost Rupees
2B2C7a2a	AFF	AFF01		20496						61488
2B2C7a2a	AFF	AFF02		20907						62722
2B2C7a2a	CB	CB01	3	2272	CHT	Sandy Loam	66791	12000	13958	92750
2B2C7a2a	CB	CB02	2	1566	CHT	Sandy Loam	46033	8000	9620	63653
2B2C7a2a	CB	CB03	1	737	CHT	Sandy Loam	21657	4000	4526	30182
2B2C7a2a	CB	CB04	4	2646	CHT	Sandy Loam	77794	16000	16257	110052
2B2C7a2a	CB	CB05	1	590	CHT	Sandy Loam	17340	4000	3624	24963

Watershed Code	Structure Type	Structure Code	Outlets	Length/Area mtr/sqm	Outlet Type	Soil Type	Earth Work Cost in Rs	Outlet cost Rupees	Sodding Cost Rupees	Total Cost Rupees
2B2C7a2a	CB	CB06	3	2359	DSW	Sandy Loam	69365	21000	14496	104861
2B2C7a2a	CB	CB07	3	2817	DSW	Sandy Loam	82830	21000	17310	121140
2B2C7a2a	CB	CB08	3	2186	DSW	Sandy Loam	64262	21000	13429	98691
2B2C7a2a	CB	CB09	2	1948	DSW	Sandy Loam	57266	14000	11967	83234
2B2C7a2a	CB	CB10	2	2185	CHT	Sandy Loam	64228	8000	13422	85650
2B2C7a2a	CB	CB11	1	718	DSW	Sandy Loam	21112	7000	4412	32524
2B2C7a2a	CB	CB12	1	755	DSW	Sandy Loam	22183	7000	4636	33819
2B2C7a2a	CD	CD01	1	12	MSN	Sandy Loam				600000
2B2C7a2a	CD	CD02	1	33	MSN	Sandy Loam				1650000
2B2C7a2a	CD	CD03	1	37	MSN	Sandy Loam				1850000
2B2C7a2a	ECD	ECD01	1	31	MSN	Sandy Loam	42160	15000	592	57752
2B2C7a2a	ECD	ECD02	1	33	MSN	Sandy Loam	44866	15000	630	60496
2B2C7a2a	ECD	ECD03	1	75	MSN	Sandy Loam	100890	15000	1417	117307
2B2C7a2a	ECD	ECD04	1	43	MSN	Sandy Loam	57952	15000	814	73766
2B2C7a2a	ECD	ECD05	1	36	MSN	Sandy Loam	49149	15000	691	64840
2B2C7a2a	MB	MB01	1	573	DSW	Sandy Loam	72079	7000	7220	86300
2B2C7a2a	MB	MB02	1	362	DSW	Sandy Loam	45586	7000	4567	57153
2B2C7a2a	MB	MB03	1	401	DSW	Sandy Loam	50376	7000	5046	62422
2B2C7a2a	MB	MB04	2	988	DSW	Sandy Loam	124311	14000	12453	150764
2B2C7a2a	MB	MB05	2	699	DSW	Sandy Loam	87941	14000	8809	110750
2B2C7a2a	MB	MB06	2	628	DSW	Sandy Loam	78996	14000	7913	100910
2B2C7a2a	MB	MB07	2	803	DSW	Sandy Loam	101028	14000	10120	125149
2B2C7a2a	MB	MB08	1	569	DSW	Sandy Loam	71607	7000	7173	85781
2B2C7a2a	PND	PND01	1		DSW	Sandy Loam				80003
2B2C7a2a	PND	PND02	1		DSW	Sandy Loam				35595
2B2C7a2a	PND	PND03	1		DSW	Sandy Loam				40393
									Total	**6415110**

Watershed Code	Structure Type	Structure Code	Outlets	Length/Area mtr/sqm	Outlet Type	Soil Type	Earth Work Cost in Rs	Outlet cost Rupees	Sodding Cost Rupees	Total Cost Rupees
2B2C7a3a	AFF	AFF01		19860						59580
2B2C7a3a	AFF	AFF02		11658						34973
2B2C7a3a	CB	CB01	4	2412	DSW	Sandy Loam	70914	28000	14820	113733
2B2C7a3a	CB	CB02	3	1272	DSW	Sandy Loam	37388	21000	7813	66202
2B2C7a3a	CB	CB03	2	1179	CHT	Sandy Loam	34649	8000	7241	49890
2B2C7a3a	CB	CB04	3	823	DSW	Sandy Loam	24183	21000	5054	50236
2B2C7a3a	MB	MB01	1	382	DSW	Sandy Loam	48057	7000	4814	59871
2B2C7a3a	MB	MB02	1	339	DSW	Sandy Loam	42608	7000	4268	53876
2B2C7a3a	MB	MB03	1	135	DSW	Sandy Loam	16919	7000	1695	25613
2B2C7a3a	MB	MB04	1	187	DSW	Sandy Loam	23502	7000	2354	32856
2B2C7a3a	PND	PND01	1		DSW	Sandy Loam				46615
2B2C7a3a	WHB	WHB01	1	78	MSN	Sandy Loam	105881	15000	1488	122369
2B2C7a3a	WHB	WHB02	1	109	MSN	Sandy Loam	147292	15000	2069	164361
									Total	**8546914**

Watershed Code	Structure Type	Structure Code	Outlets	Length/Area mtr/sqm	Outlet Type	Soil Type	Earth Work Cost in Rs	Outlet cost Rupees	Sodding Cost Rupees	Total Cost Rupees
2B2C7a3c	AFF	AFF01		71477						214430
2B2C7a3c	AFF	AFF02		48364						145091
2B2C7a3c	AFF	AFF03		24206						72618
2B2C7a3c	AFF	AFF04		44853						134559
2B2C7a3c	AFF	AFF05		92498						277495
2B2C7a3c	AFF	AFF06		82448						247343
2B2C7a3c	CB	CB01	1	1499	DSW	Sandy Loam	44057	7000	9207	60264
2B2C7a3c	CB	CB02	1	779	CHT	Sandy Loam	22899	4000	4785	31685
2B2C7a3c	CB	CB03	1	1556	DSW	Sandy Loam	45761	7000	9563	62324
2B2C7a3c	CB	CB04	1	581	DSW	Sandy Loam	17085	7000	3570	27655
2B2C7a3c	CB	CB05	1	1014	DSW	Sandy Loam	29805	7000	6229	43033

Watershed	Structure	Structure	Outlets	Length/Area	Outlet	Soil Type	Earth Work	Outlet cost	Sodding Cost	Total Cost
Code	Type	Code		mtr/sqm	Type		Cost in Rs	Rupees	Rupees	Rupees
2B2C7a3c	CB	CB06	1	1137	CHT	Sandy Loam	33435	4000	6987	44422
2B2C7a3c	CB	CB07	1	889	CHT	Sandy Loam	26130	4000	5461	35591
2B2C7a3c	CB	CB08	1	781	DSW	Sandy Loam	22975	7000	4801	34776
2B2C7a3c	CB	CB09	1	487	DSW	Sandy Loam	14320	7000	2993	24313
2B2C7a3c	ECD	ECD01	1	45	MSN	Sandy Loam	61300	15000	861	77161
2B2C7a3c	ECD	ECD02	1	34	MSN	Sandy Loam	46320	15000	651	61971
2B2C7a3c	ECD	ECD03	1	29	MSN	Sandy Loam	39606	15000	556	55162
2B2C7a3c	ECD	ECD04	1	31	MSN	Sandy Loam	41416	15000	582	56998
2B2C7a3c	ECD	ECD05	1	36	MSN	Sandy Loam	49142	15000	690	64832
2B2C7a3c	ECD	ECD06	1	32	MSN	Sandy Loam	43040	15000	605	58645
2B2C7a3c	ECD	ECD07	1	45	MSN	Sandy Loam	61469	15000	864	77332
2B2C7a3c	ECD	ECD08	1	44	MSN	Sandy Loam	58866	15000	827	74693
2B2C7a3c	ECD	ECD09	1	49	MSN	Sandy Loam	66412	15000	933	82345
2B2C7a3c	ECD	ECD10	1	46	MSN	Sandy Loam	62125	15000	873	77998
2B2C7a3c	ECD	ECD11	1	45	MSN	Sandy Loam	61041	15000	858	76899
2B2C7a3c	ECD	ECD12	1	69	MSN	Sandy Loam	92952	15000	1306	109258
2B2C7a3c	MB	MB01	1	1651	DSW	Sandy Loam	207646	7000	20801	235447
2B2C7a3c	MB	MB02	1	1625	DSW	Sandy Loam	204447	7000	20480	231927
2B2C7a3c	MB	MB03	1	1183	DSW	Sandy Loam	148741	7000	14900	170641
2B2C7a3c	MB	MB04	1	948	DSW	Sandy Loam	119301	7000	11951	138252
2B2C7a3c	MB	MB05	1	339	DSW	Sandy Loam	42641	7000	4272	53912
2B2C7a3c	MB	MB06	1	600	DSW	Sandy Loam	75484	7000	7562	90046
2B2C7a3c	MB	MB07	1	180	DSW	Sandy Loam	22644	7000	2268	31912
2B2C7a3c	PB	PB01	1	90	DSW	Sandy Loam	11348	7000	1137	19484
2B2C7a3c	PB	PB02	1	114	DSW	Sandy Loam	14293	7000	1432	22725
2B2C7a3c	PB	PB03	1	257	DSW	Sandy Loam	32272	7000	3233	42505
2B2C7a3c	PB	PB04	1	212	DSW	Sandy Loam	26673	7000	2672	36345
2B2C7a3c	PB	PB05	1	187	DSW	Sandy Loam	23463	7000	2350	32814
2B2C7a3c	PB	PB06	1	173	DSW	Sandy Loam	21774	7000	2181	30955

Watershed	Structure	Structure	Outlets	Length/Area	Outlet	Soil Type	Earth Work	Outlet cost	Sodding Cost	Total Cost
Code	Type	Code		mtr/sqm	Type		Cost in Rs	Rupees	Rupees	Rupees
2B2C7a3c	PB	PB07	1	245	DSW	Sandy Loam	30776	7000	3083	40859
2B2C7a3c	PB	PB08	1	236	DSW	Sandy Loam	29729	7000	2978	39707
2B2C7a3c	PB	PB09	1	182	DSW	Sandy Loam	22910	7000	2295	32205
2B2C7a3c	PB	PB10	1	201	DSW	Sandy Loam	25287	7000	2533	34821
2B2C7a3c	PB	PB11	1	702	DSW	Sandy Loam	88360	7000	8851	104211
2B2C7a3c	PB	PB12	1	719	DSW	Sandy Loam	90482	7000	9064	106546
2B2C7a3c	PB	PB13	1	311	DSW	Sandy Loam	39175	7000	3924	50100
2B2C7a3c	PB	PB14	1	305	DSW	Sandy Loam	38345	7000	3841	49186
2B2C7a3c	PB	PB15	1	414	DSW	Sandy Loam	52081	7000	5217	64298
2B2C7a3c	PB	PB16	1	413	DSW	Sandy Loam	51907	7000	5200	64107
2B2C7a3c	PB	PB17	1	394	DSW	Sandy Loam	49551	7000	4964	61515
2B2C7a3c	PB	PB18	1	346	DSW	Sandy Loam	43510	7000	4359	54869
2B2C7a3c	PND	PND01	1		DSW	Sandy Loam				50051
2B2C7a3c	PND	PND02	1		DSW	Sandy Loam				47782
									Total	**4266115**

Watershed	Structure	Structure	Outlets	Length/Area	Outlet	Soil Type	Earth Work	Outlet cost	Sodding Cost	Total Cost
Code	Type	Code		mtr/sqm	Type		Cost in Rs	Rupees	Rupees	Rupees
2B2C7a3d	AFF	AFF01		22651						67953
2B2C7a3d	AFF	AFF02		12471						37414
2B2C7a3d	AFF	AFF03		5834						17501
2B2C7a3d	AFF	AFF04		24836						74509
2B2C7a3d	AFF	AFF05		18332						54995
2B2C7a3d	AFF	AFF06		6127						18382
2B2C7a3d	CB	CB01	2	1016	CHT	Sandy Loam	29868	8000	6242	44110
2B2C7a3d	CB	CB02	4	2992	CHT	Sandy Loam	87952	16000	18380	122332
2B2C7a3d	CB	CB03	15	6117	DSW	Sandy Loam	179853	105000	37586	322439
2B2C7a3d	CB	CB04	1	795	DSW	Sandy Loam	23369	7000	4884	35253

Watershed Code	Structure Type	Structure Code	Outlets	Length/Area mtr/sqm	Outlet Type	Soil Type	Earth Work Cost in Rs	Outlet cost Rupees	Sodding Cost Rupees	Total Cost Rupees
2B2C7a3d	CB	CB05	1	523	DSW	Sandy Loam	15378	7000	3214	25591
2B2C7a3d	CB	CB06	3	1599	DSW	Sandy Loam	47017	21000	9826	77842
2B2C7a3d	CB	CB07	3	1630	CHT	Sandy Loam	47927	12000	10016	69943
2B2C7a3d	CB	CB08	1	506	CHT	Sandy Loam	14872	4000	3108	21980
2B2C7a3d	CB	CB09	10	4592	CHT	Sandy Loam	134992	40000	28211	203202
2B2C7a3d	CB	CB10	1	744	DSW	Sandy Loam	21878	7000	4572	33450
2B2C7a3d	CB	CB11	12	5121	DSW	Sandy Loam	150563	84000	31465	266028
2B2C7a3d	CB	CB12	4	2031	DSW	Sandy Loam	59711	28000	12478	100189
2B2C7a3d	CB	CB13	3	1634	DSW	Sandy Loam	48046	21000	10041	79087
2B2C7a3d	CB	CB14	1	437	DSW	Sandy Loam	12862	7000	2688	22550
2B2C7a3d	CB	CB15	2	865	DSW	Sandy Loam	25427	14000	5314	44741
2B2C7a3d	CB	CB16	1	441	CHT	Sandy Loam	12977	4000	2712	19689
2B2C7a3d	CB	CB17	1	933	DSW	Sandy Loam	27429	7000	5732	40161
2B2C7a3d	CB	CB18	3	1472	DSW	Sandy Loam	43282	21000	9045	73327
2B2C7a3d	CB	CB19	3	1560	DSW	Sandy Loam	45868	21000	9585	76453
2B2C7a3d	CB	CB20	3	1443	DSW	Sandy Loam	42430	21000	8867	72297
2B2C7a3d	CB	CB21	6	3959	CHT	Sandy Loam	116407	24000	24327	164733
2B2C7a3d	CB	CB22	4	2872	CHT	Sandy Loam	84424	16000	17643	118067
2B2C7a3d	CB	CB23	2	1535	CHT	Sandy Loam	45134	8000	9432	62566
2B2C7a3d	CB	CB24	5	5723	CHT	Sandy Loam	168257	20000	35162	223419
2B2C7a3d	CB	CB25	1	783	CHT	Sandy Loam	23026	4000	4812	31838
2B2C7a3d	CB	CB26	2	1265	CHT	Sandy Loam	37204	8000	7775	52979
2B2C7a3d	CB	CB27	1	874	CHT	Sandy Loam	25696	4000	5370	35066
2B2C7a3d	CB	CB28	2	1755	CHT	Sandy Loam	51582	8000	10780	70362
2B2C7a3d	CB	CB29	3	2300	DSW	Sandy Loam	67623	21000	14132	102755
2B2C7a3d	CB	CB30	1	925	DSW	Sandy Loam	27204	7000	5685	39889
2B2C7a3d	CB	CB31	2	2033	CHT	Sandy Loam	59770	8000	12491	80261
2B2C7a3d	CB	CB32	3	1614	DSW	Sandy Loam	47445	21000	9915	78360
2B2C7a3d	ECD	ECD01	1	32	MSN	Sandy Loam	43171	15000	607	58778

Watershed	Structure	Structure	Outlets	Length/Area	Outlet	Soil Type	Earth Work	Outlet cost	Sodding Cost	Total Cost
Code	Type	Code		mtr/sqm	Type		Cost in Rs	Rupees	Rupees	Rupees
2B2C7a3d	ECD	ECD02	1	26	MSN	Sandy Loam	35461	15000	498	50959
2B2C7a3d	ECD	ECD03	1	33	MSN	Sandy Loam	44227	15000	621	59848
2B2C7a3d	ECD	ECD04	1	23	MSN	Sandy Loam	30534	15000	429	45963
2B2C7a3d	MB	MB01	2	684	DSW	Sandy Loam	85982	14000	8613	108595
2B2C7a3d	MB	MB02	2	523	DSW	Sandy Loam	65798	14000	6591	86389
2B2C7a3d	MB	MB03	5	1784	DSW	Sandy Loam	224347	35000	22474	281820
2B2C7a3d	MB	MB04	3	974	DSW	Sandy Loam	122454	21000	12267	155721
2B2C7a3d	MB	MB05	2	717	DSW	Sandy Loam	90243	14000	9040	113283
2B2C7a3d	MB	MB06	4	1264	DSW	Sandy Loam	158943	28000	15922	202865
2B2C7a3d	MB	MB07	3	786	DSW	Sandy Loam	98869	21000	9904	129774
2B2C7a3d	MB	MB08	5	1418	DSW	Sandy Loam	178343	35000	17865	231208
2B2C7a3d	MB	MB09	1	423	DSW	Sandy Loam	53239	7000	5333	65572
2B2C7a3d	MB	MB10	2	768	DSW	Sandy Loam	96591	14000	9676	120267
2B2C7a3d	MB	MB11	4	1161	DSW	Sandy Loam	146061	28000	14632	188693
2B2C7a3d	MB	MB12	3	940	DSW	Sandy Loam	118206	21000	11841	151047
2B2C7a3d	MB	MB13	3	965	DSW	Sandy Loam	121362	21000	12157	154519
2B2C7a3d	MB	MB14	1	435	DSW	Sandy Loam	54770	7000	5487	67257
2B2C7a3d	MB	MB15	1	375	DSW	Sandy Loam	47133	7000	4721	58854
2B2C7a3d	MB	MB16	1	301	DSW	Sandy Loam	37848	7000	3791	48639
2B2C7a3d	MB	MB17	1	426	DSW	Sandy Loam	53520	7000	5361	65882
2B2C7a3d	MB	MB18	1	436	DSW	Sandy Loam	54784	7000	5488	67272
2B2C7a3d	MB	MB527	2	1437	DSW	Sandy Loam	180719	14000	18103	212822
2B2C7a3d	MB	MB528	2	878	DSW	Sandy Loam	110489	14000	11068	135558
2B2C7a3d	MB	MB529	2	1083	DSW	Sandy Loam	136273	14000	13651	163924
2B2C7a3d	PB	PB01	1	218	DSW	Sandy Loam	27391	7000	2744	37135
2B2C7a3d	PB	PB02	1	205	DSW	Sandy Loam	25756	7000	2580	35337
2B2C7a3d	PB	PB03	1	349	DSW	Sandy Loam	43958	7000	4403	55361
2B2C7a3d	PB	PB04	1	348	DSW	Sandy Loam	43809	7000	4389	55197
2B2C7a3d	PB	PB05	1	358	DSW	Sandy Loam	44991	7000	4507	56498

Watershed Code	Structure Type	Structure Code	Outlets	Length/Area mtr/sqm	Outlet Type	Soil Type	Earth Work Cost in Rs	Outlet cost Rupees	Sodding Cost Rupees	Total Cost Rupees
2B2C7a3d	PB	PB06	1	338	DSW	Sandy Loam	42485	7000	4256	53741
2B2C7a3d	PB	PB07	1	119	DSW	Sandy Loam	14915	7000	1494	23409
2B2C7a3d	PB	PB08	1	131	DSW	Sandy Loam	16482	7000	1651	25133
2B2C7a3d	PB	PB09	1	135	DSW	Sandy Loam	16927	7000	1696	25622
2B2C7a3d	PB	PB10	1	139	DSW	Sandy Loam	17513	7000	1754	26267
2B2C7a3d	PB	PB11	1	205	DSW	Sandy Loam	25797	7000	2584	35381
2B2C7a3d	PB	PB12	1	209	DSW	Sandy Loam	26325	7000	2637	35962
2B2C7a3d	PND	PND01	1		DSW	Sandy Loam				432653
2B2C7a3d	PND	PND02	1		DSW	Sandy Loam				64121
2B2C7a3d	PND	PND03	1		DSW	Sandy Loam				48302
2B2C7a3d	PND	PND04	1		DSW	Sandy Loam				54656
2B2C7a3d	PND	PND05	1		DSW	Sandy Loam				144446
2B2C7a3d	PND	PND06	1		DSW	Sandy Loam				223658
2B2C7a3d	PND	PND07	1		DSW	Sandy Loam				48302
2B2C7a3d	PND	PND100	1		DSW	Sandy Loam				32870
2B2C7a3d	PND	PND101	1		DSW	Sandy Loam				96210
2B2C7a3d	PND	PND102	1		DSW	Sandy Loam				46615
2B2C7a3d	WHB	WHB530	1	40	MSN	Sandy Loam	54486	15000	765	70251
2B2C7a3d	WHB	WHB531	1	37	MSN	Sandy Loam	50386	15000	708	66094
									Total	**7900443**

Watershed Code	Structure Type	Structure Code	Outlets	Length/Area mtr/sqm	Outlet Type	Soil Type	Earth Work Cost in Rs	Outlet cost Rupees	Sodding Cost Rupees	Total Cost Rupees
2B2C7b1a	AFF	AFF01		8947						26840
2B2C7b1a	AFF	AFF02		4821						14462
2B2C7b1a	AFF	AFF03		3199						9598
2B2C7b1a	CB	CB01	1	656	CHT	Sandy Loam	19298	4000	4033	27331
2B2C7b1a	CB	CB02	1	795	DSW	Sandy Loam	23360	7000	4882	35242

Watershed Code	Structure Type	Structure Code	Outlets	Length/Area mtr/sqm	Outlet Type	Soil Type	Earth Work Cost in Rs	Outlet cost Rupees	Sodding Cost Rupees	Total Cost Rupees
2B2C7b1a	CB	CB03	1	1779	CHT	Sandy Loam	52312	4000	10932	67244
2B2C7b1a	CB	CB04	1	502	DSW	Sandy Loam	14767	7000	3086	24853
2B2C7b1a	CB	CB05	1	1385	DSW	Sandy Loam	40722	7000	8510	56231
2B2C7b1a	CB	CB06	1	1947	DSW	Sandy Loam	57247	7000	11963	76210
2B2C7b1a	CB	CB07	1	484	DSW	Sandy Loam	14240	7000	2976	24216
2B2C7b1a	CB	CB08	1	705	DSW	Sandy Loam	20740	7000	4334	32074
2B2C7b1a	CB	CB09	1	1423	DSW	Sandy Loam	41827	7000	8741	57569
2B2C7b1a	CB	CB10	1	1296	DSW	Sandy Loam	38089	7000	7960	53049
2B2C7b1a	CB	CB11	1	22	DSW	Sandy Loam	636	7000	133	7769
2B2C7b1a	CD	CD01		24	NIL	Sandy Loam	0	0	0	1200000
2B2C7b1a	ECD	ECD01	1	35	MSN	Sandy Loam	47442	15000	667	63109
2B2C7b1a	ECD	ECD02	1	29	MSN	Sandy Loam	39208	15000	551	54758
2B2C7b1a	ECD	ECD03	1	41	MSN	Sandy Loam	55614	15000	781	71395
2B2C7b1a	ECD	ECD04	1	47	MSN	Sandy Loam	63535	15000	893	79427
2B2C7b1a	ECD	ECD05	1	33	MSN	Sandy Loam	44330	15000	623	59953
2B2C7b1a	ECD	ECD06	1	55	MSN	Sandy Loam	74901	15000	1052	90954
2B2C7b1a	MB	MB01	2	543	DSW	Sandy Loam	68350	14000	6847	89197
2B2C7b1a	MB	MB02	1	357	DSW	Sandy Loam	44880	7000	4496	56376
2B2C7b1a	MB	MB03	1	250	DSW	Sandy Loam	31438	7000	3149	41587
2B2C7b1a	MB	MB04	1	939	DSW	Sandy Loam	118163	7000	11837	137000
2B2C7b1a	MB	MB05	2	1146	DSW	Sandy Loam	144198	14000	14445	172643
2B2C7b1a	MB	MB06	1	1148	DSW	Sandy Loam	144456	7000	14471	165927
2B2C7b1a	MB	MB07	1	680	DSW	Sandy Loam	85493	7000	8564	101057
2B2C7b1a	PND	PND01	1		DSW	Sandy Loam				20908
2B2C7b1a	PND	PND02	1		DSW	Sandy Loam				22690
									Total	**2939669**

Watershed	Structure	Structure	Outlets	Length/Area	Outlet	Soil Type	Earth Work	Outlet cost	Sodding Cost	Total Cost
Code	Type	Code		mtr/sqm	Type		Cost in Rs	Rupees	Rupees	Rupees
2B2C7b1b	AFF	AFF01		13304						39911
2B2C7b1b	AFF	AFF02		36424						109271
2B2C7b1b	AFF	AFF03		50827						152482
2B2C7b1b	AFF	AFF04		12887						38660
2B2C7b1b	AFF	AFF05		54022						162065
2B2C7b1b	AFF	AFF06		11730						35190
2B2C7b1b	CB	CB01	1	1152	DSW	Sandy Loam	33865	7000	7077	47942
2B2C7b1b	CB	CB02	1	946	DSW	Sandy Loam	27823	7000	5814	40637
2B2C7b1b	CB	CB03	1	1576	DSW	Sandy Loam	46340	7000	9684	63024
2B2C7b1b	CB	CB04	1	726	CHT	Sandy Loam	21354	4000	4463	29817
2B2C7b1b	CB	CB05	1	552	DSW	Sandy Loam	16217	7000	3389	26606
2B2C7b1b	CB	CB06	1	681	DSW	Sandy Loam	20032	7000	4186	31218
2B2C7b1b	CB	CB07	1	421	DSW	Sandy Loam	12371	7000	2585	21957
2B2C7b1b	CB	CB08	1	597	DSW	Sandy Loam	17538	7000	3665	28203
2B2C7b1b	CB	CB09	1	614	DSW	Sandy Loam	18061	7000	3774	28835
2B2C7b1b	CB	CB10	1	994	CHT	Sandy Loam	29223	4000	6107	39330
2B2C7b1b	CB	CB11	1	943	DSW	Sandy Loam	27710	7000	5791	40501
2B2C7b1b	CB	CB12	1	354	DSW	Sandy Loam	10415	7000	2176	19591
2B2C7b1b	ECD	ECD01	1	70	MSN	Sandy Loam	94448	15000	1327	110775
2B2C7b1b	ECD	ECD02	1	80	MSN	Sandy Loam	108454	15000	1524	124978
2B2C7b1b	ECD	ECD03	1	50	MSN	Sandy Loam	67563	15000	949	83512
2B2C7b1b	ECD	ECD04	1	50	MSN	Sandy Loam	67562	15000	949	83512
2B2C7b1b	ECD	ECD05	1	75	MSN	Sandy Loam	101344	15000	1424	117768
2B2C7b1b	ECD	ECD06	1	60	MSN	Sandy Loam	81075	15000	1139	97214
2B2C7b1b	ECD	ECD07	1	50	MSN	Sandy Loam	67563	15000	949	83512
2B2C7b1b	ECD	ECD08	1	75	MSN	Sandy Loam	101920	15000	1432	118352
2B2C7b1b	ECD	ECD09	1	80	MSN	Sandy Loam	108290	15000	1521	124812
2B2C7b1b	ECD	ECD10	1	102	MSN	Sandy Loam	137502	15000	1932	154434
2B2C7b1b	MB	MB01	1	1287	DSW	Sandy Loam	161818	7000	16210	185028

Watershed	Structure	Structure	Outlets	Length/Area	Outlet	Soil Type	Earth Work	Outlet cost	Sodding Cost	Total Cost
Code	Type	Code		mtr/sqm	Type		Cost in Rs	Rupees	Rupees	Rupees
2B2C7b1b	MB	MB02	1	900	DSW	Sandy Loam	113258	7000	11345	131603
2B2C7b1b	MB	MB03	1	342	DSW	Sandy Loam	43018	7000	4309	54327
2B2C7b1b	MB	MB04	1	611	DSW	Sandy Loam	76866	7000	7700	91566
2B2C7b1b	MB	MB05	1	301	DSW	Sandy Loam	37883	7000	3795	48678
2B2C7b1b	MB	MB06	1	279	DSW	Sandy Loam	35139	7000	3520	45659
2B2C7b1b	MB	MB07	1	246	DSW	Sandy Loam	30984	7000	3104	41088
2B2C7b1b	MB	MB08	1	1482	DSW	Sandy Loam	186440	7000	18676	212116
2B2C7b1b	MB	MB09	1	444	DSW	Sandy Loam	55838	7000	5593	68431
2B2C7b1b	MB	MB10	1	327	DSW	Sandy Loam	41192	7000	4126	52319
2B2C7b1b	PND	PND01	1		DSW	Sandy Loam				40393
2B2C7b1b	PND	PND02	1		DSW	Sandy Loam				54656
2B2C7b1b	PND	PND03	1		DSW	Sandy Loam				35595
2B2C7b1b	PND	PND04	1		DSW	Sandy Loam				28397
									Total	**3143965**

Watershed	Structure	Structure	Outlets	Length/Area	Outlet	Soil Type	Earth Work	Outlet cost	Sodding Cost	Total Cost
Code	Type	Code		mtr/sqm	Type		Cost in Rs	Rupees	Rupees	Rupees
2B2C7b1c	AFF	AFF01		8988						26964
2B2C7b1c	AFF	AFF02		11720						35160
2B2C7b1c	AFF	AFF03		19186						57557
2B2C7b1c	AFF	AFF04		2960						8881
2B2C7b1c	AFF	AFF05		16904						50713
2B2C7b1c	AFF	AFF06		9391						28174
2B2C7b1c	AFF	AFF07		1873						5620
2B2C7b1c	AFF	AFF08		3917						11751
2B2C7b1c	AFF	AFF09		1720						5159
2B2C7b1c	CB	CB01	1	1218	DSW	Sandy Loam	35796	7000	7481	50276
2B2C7b1c	CB	CB02	1	926	DSW	Sandy Loam	27223	7000	5689	39912

Watershed	Structure	Structure	Outlets	Length/Area	Outlet	Soil Type	Earth Work	Outlet cost	Sodding Cost	Total Cost
Code	Type	Code		mtr/sqm	Type		Cost in Rs	Rupees	Rupees	Rupees
2B2C7b1c	CB	CB03	1	701	DSW	Sandy Loam	20604	7000	4306	31910
2B2C7b1c	CB	CB04	1	1015	DSW	Sandy Loam	29832	7000	6234	43066
2B2C7b1c	CB	CB05	1	430	DSW	Sandy Loam	12643	7000	2642	22286
2B2C7b1c	CB	CB06	1	1290	DSW	Sandy Loam	37934	7000	7927	52861
2B2C7b1c	CB	CB07	1	564	DSW	Sandy Loam	16573	7000	3463	27036
2B2C7b1c	CB	CB08	1	697	DSW	Sandy Loam	20506	7000	4285	31791
2B2C7b1c	CB	CB09	1	970	DSW	Sandy Loam	28528	7000	5962	41490
2B2C7b1c	CB	CB10	1	704	DSW	Sandy Loam	20704	7000	4327	32031
2B2C7b1c	CB	CB11	1	338	DSW	Sandy Loam	9952	7000	2080	19031
2B2C7b1c	CB	CB12	1	438	DSW	Sandy Loam	12879	7000	2691	22570
2B2C7b1c	CB	CB13	1	344	DSW	Sandy Loam	10120	7000	2115	19234
2B2C7b1c	CB	CB14	1	1205	DSW	Sandy Loam	35436	7000	7405	49842
2B2C7b1c	CB	CB15	1	557	DSW	Sandy Loam	16388	7000	3425	26813
2B2C7b1c	CB	CB16	1	365	DSW	Sandy Loam	10736	7000	2244	19980
2B2C7b1c	CB	CB17	1	525	DSW	Sandy Loam	15431	7000	3225	25656
2B2C7b1c	CB	CB18	1	641	DSW	Sandy Loam	18834	7000	3936	29770
2B2C7b1c	CB	CB19	1	342	DSW	Sandy Loam	10057	7000	2102	19159
2B2C7b1c	CB	CB20	1	859	DSW	Sandy Loam	25266	7000	5280	37546
2B2C7b1c	CB	CB21	1	356	DSW	Sandy Loam	10480	7000	2190	19671
2B2C7b1c	CB	CB22	1	253	DSW	Sandy Loam	7436	7000	1554	15990
2B2C7b1c	CB	CB23	1	583	DSW	Sandy Loam	17131	7000	3580	27711
2B2C7b1c	CD	CD01	0	18	NIL	Sandy Loam	0	0	0	900000
2B2C7b1c	ECD	ECD01	1	50	MSN	Sandy Loam	67563	15000	949	83512
2B2C7b1c	ECD	ECD02	1	50	MSN	Sandy Loam	67563	15000	949	83512
2B2C7b1c	ECD	ECD03	1	54	MSN	Sandy Loam	72599	15000	1020	88619
2B2C7b1c	ECD	ECD04	1	50	MSN	Sandy Loam	67562	15000	949	83512
2B2C7b1c	ECD	ECD05	1	71	MSN	Sandy Loam	95386	15000	1340	111726
2B2C7b1c	ECD	ECD06	1	50	MSN	Sandy Loam	67563	15000	949	83512
2B2C7b1c	ECD	ECD07	1	39	MSN	Sandy Loam	52365	15000	736	68101

Watershed	Structure	Structure	Outlets	Length/Area	Outlet	Soil Type	Earth Work	Outlet cost	Sodding Cost	Total Cost
Code	Type	Code		mtr/sqm	Type		Cost in Rs	Rupees	Rupees	Rupees
2B2C7b1c	ECD	ECD08	1	31	MSN	Sandy Loam	41996	15000	590	57586
2B2C7b1c	ECD	ECD09	1	32	MSN	Sandy Loam	43699	15000	614	59313
2B2C7b1c	MB	MB01	1	390	DSW	Sandy Loam	49023	7000	4911	60934
2B2C7b1c	MB	MB02	1	869	DSW	Sandy Loam	109328	7000	10952	127279
2B2C7b1c	MB	MB03	1	259	DSW	Sandy Loam	32597	7000	3265	42862
2B2C7b1c	MB	MB04	1	536	DSW	Sandy Loam	67457	7000	6757	81215
2B2C7b1c	MB	MB05	1	222	DSW	Sandy Loam	27905	7000	2795	37700
2B2C7b1c	MB	MB06	1	328	DSW	Sandy Loam	41300	7000	4137	52437
2B2C7b1c	MB	MB07	1	612	DSW	Sandy Loam	77037	7000	7717	91754
2B2C7b1c	MB	MB08	1	248	DSW	Sandy Loam	31190	7000	3124	41314
2B2C7b1c	MB	MB09	1	653	DSW	Sandy Loam	82182	7000	8232	97414
2B2C7b1c	PND	PND01	1		DSW	Sandy Loam				35595
2B2C7b1c	PND	PND02	1		DSW	Sandy Loam				61591
									Total	**3285099**

Watershed	Structure	Structure	Outlets	Length/Area	Outlet	Soil Type	Earth Work	Outlet cost	Sodding Cost	Total Cost
Code	Type	Code		mtr/sqm	Type		Cost in Rs	Rupees	Rupees	Rupees
2B2C7b1d	AFF	AFF01		12837						38511
2B2C7b1d	AFF	AFF02		7164						21491
2B2C7b1d	CB	CB01	4	2071	CHT	Sandy Loam	60896	16000	12726	89622
2B2C7b1d	CB	CB02	2	1043	CHT	Sandy Loam	30664	8000	6408	45073
2B2C7b1d	CB	CB03	1	771	DSW	Sandy Loam	22667	7000	4737	34404
2B2C7b1d	CB	CB04	1	656	DSW	Sandy Loam	19291	7000	4031	30322
2B2C7b1d	CB	CB05	2	1119	CHT	Sandy Loam	32892	8000	6874	47765
2B2C7b1d	CB	CB06	2	1900	CHT	Sandy Loam	55874	8000	11677	75550
2B2C7b1d	CB	CB07	2	1784	CHT	Sandy Loam	52443	8000	10959	71402
2B2C7b1d	CB	CB08	1	1037	DSW	Sandy Loam	30477	7000	6369	43846
2B2C7b1d	CB	CB09	2	1545	DSW	Sandy Loam	45429	14000	9494	68923

Watershed Code	Structure Type	Structure Code	Outlets	Length/Area mtr/sqm	Outlet Type	Soil Type	Earth Work Cost in Rs	Outlet cost Rupees	Sodding Cost Rupees	Total Cost Rupees
2B2C7b1d	CB	CB10	2	1245	DSW	Sandy Loam	36613	14000	7651	58265
2B2C7b1d	CB	CB11	1	494	CHT	Sandy Loam	14511	4000	3033	21544
2B2C7b1d	CB	CB12	2	1106	DSW	Sandy Loam	32530	14000	6798	53328
2B2C7b1d	CB	CB13	1	565	CHT	Sandy Loam	16603	4000	3470	24073
2B2C7b1d	CB	CB14	2	1756	DSW	Sandy Loam	51619	14000	10787	76406
2B2C7b1d	CB	CB15	2	1124	DSW	Sandy Loam	33058	14000	6908	53966
2B2C7b1d	CB	CB16	2	1761	DSW	Sandy Loam	51774	14000	10820	76594
2B2C7b1d	ECD	ECD01	1	95	MSN	Sandy Loam	128959	15000	1812	145770
2B2C7b1d	MB	MB01	3	1263	DSW	Sandy Loam	158825	21000	15910	195735
2B2C7b1d	MB	MB02	1	406	DSW	Sandy Loam	51074	7000	5116	63190
2B2C7b1d	MB	MB03	1	465	DSW	Sandy Loam	58448	7000	5855	71303
2B2C7b1d	MB	MB04	1	530	DSW	Sandy Loam	66641	7000	6676	80317
2B2C7b1d	PND	PND01	1		DSW	Sandy Loam				24377
									Total	**1511777**

Watershed Code	Structure Type	Structure Code	Outlets	Length/Area mtr/sqm	Outlet Type	Soil Type	Earth Work Cost in Rs	Outlet cost Rupees	Sodding Cost Rupees	Total Cost Rupees
2B2C7b1e	AFF	AFF01		7358						22074
2B2C7b1e	AFF	AFF02		7235						21706
2B2C7b1e	CB	CB01	2	1054	DSW	Sandy Loam	30980	14000	6474	51454
2B2C7b1e	CB	CB02	4	2726	CHT	Sandy Loam	80134	16000	16746	112880
2B2C7b1e	CB	CB03	2	828	DSW	Sandy Loam	24345	14000	5088	43432
2B2C7b1e	CB	CB04	2	3357	DSW	Sandy Loam	98706	14000	20628	133334
2B2C7b1e	CB	CB05	2	2121	DSW	Sandy Loam	62346	14000	13029	89374
2B2C7b1e	CB	CB06	2	558	DSW	Sandy Loam	16407	14000	3429	33836
2B2C7b1e	CB	CB07	3	1606	DSW	Sandy Loam	47203	21000	9864	78067
2B2C7b1e	CB	CB08	2	56	DSW	Sandy Loam	1651	14000	345	15997
2B2C7b1e	CD	CD01	0	10	NIL	Sandy Loam	0	0	0	500000

Watershed Code	Structure Type	Structure Code	Outlets	Length/Area mtr/sqm	Outlet Type	Soil Type	Earth Work Cost in Rs	Outlet cost Rupees	Sodding Cost Rupees	Total Cost Rupees
2B2C7b1e	ECD	ECD01	1	100	MSN	Sandy Loam	135125	15000	1898	152023
2B2C7b1e	ECD	ECD02	1	47	MSN	Sandy Loam	63294	15000	889	79183
2B2C7b1e	ECD	ECD03	1	200	MSN	Sandy Loam	270250	15000	3797	289047
2B2C7b1e	MB	MB01	2	1357	DSW	Sandy Loam	170689	14000	17099	201788
2B2C7b1e	MB	MB02	2	916	DSW	Sandy Loam	115156	14000	11536	140692
2B2C7b1e	PND	PND01	1		DSW	Sandy Loam				34495
									Total	**1999382**

Watershed Code	Structure Type	Structure Code	Outlets	Length/Area mtr/sqm	Outlet Type	Soil Type	Earth Work Cost in Rs	Outlet cost Rupees	Sodding Cost Rupees	Total Cost Rupees
2B2C7b1f	AFF	AFF01		25685						77056
2B2C7b1f	AFF	AFF02		50526						151578
2B2C7b1f	AFF	AFF03		7721						23162
2B2C7b1f	AFF	AFF04		29041						87124
2B2C7b1f	CB	CB01	2	409	CHT	Sandy Loam	12031	8000	2514	22545
2B2C7b1f	CB	CB02	3	624	CHT	Sandy Loam	18335	12000	3832	34166
2B2C7b1f	CB	CB03	4	800	CHT	Sandy Loam	23510	16000	4913	44424
2B2C7b1f	CB	CB04	2	615	CHT	Sandy Loam	18094	8000	3781	29875
2B2C7b1f	CB	CB05	8	2427	CHT	Sandy Loam	71348	32000	14910	118258
2B2C7b1f	CB	CB06	5	2041	CHT	Sandy Loam	60011	20000	12541	92553
2B2C7b1f	CB	CB07	12	5839	CHT	Sandy Loam	171659	48000	35873	255532
2B2C7b1f	CB	CB08	2	410	CHT	Sandy Loam	12041	8000	2516	22558
2B2C7b1f	CB	CB09	8	3870	CHT	Sandy Loam	113771	32000	23776	169546
2B2C7b1f	CB	CB10	2	545	CHT	Sandy Loam	16013	8000	3346	27359
2B2C7b1f	CB	CB11	6	2934	CHT	Sandy Loam	86249	24000	18024	128274
2B2C7b1f	CB	CB12	6	1939	CHT	Sandy Loam	57006	24000	11913	92920
2B2C7b1f	CB	CB13	2	538	CHT	Sandy Loam	15810	8000	3304	27114
2B2C7b1f	ECD	ECD01	1	51	MSN	Sandy Loam	69035	15000	970	85005
2B2C7b1f	ECD	ECD02	1	41	MSN	Sandy Loam	55319	15000	777	71096

Watershed Code	Structure Type	Structure Code	Outlets	Length/Area mtr/sqm	Outlet Type	Soil Type	Earth Work Cost in Rs	Outlet cost Rupees	Sodding Cost Rupees	Total Cost Rupees
2B2C7b1f	ECD	ECD03	1	49	MSN	Sandy Loam	65775	15000	924	81699
2B2C7b1f	ECD	ECD04	1	44	MSN	Sandy Loam	59708	15000	839	75547
2B2C7b1f	ECD	ECD05	1	39	MSN	Sandy Loam	53133	15000	746	68880
2B2C7b1f	ECD	ECD06	1	36	MSN	Sandy Loam	48567	15000	682	64249
2B2C7b1f	ECD	ECD07	1	52	MSN	Sandy Loam	70259	15000	987	86246
2B2C7b1f	ECD	ECD08	1	66	MSN	Sandy Loam	89731	15000	1261	105992
2B2C7b1f	ECD	ECD09	1	45	MSN	Sandy Loam	61172	15000	859	77031
2B2C7b1f	ECD	ECD10	1	47	MSN	Sandy Loam	63381	15000	890	79271
2B2C7b1f	MB	MB01	2	960	DSW	Sandy Loam	120720	14000	12093	146813
2B2C7b1f	MB	MB02	2	616	DSW	Sandy Loam	77500	14000	7764	99264
2B2C7b1f	MB	MB03	2	580	DSW	Sandy Loam	72937	14000	7306	94243
2B2C7b1f	MB	MB04	2	604	DSW	Sandy Loam	75992	14000	7612	97605
2B2C7b1f	MB	MB05	2	455	DSW	Sandy Loam	57180	14000	5728	76908
2B2C7b1f	MB	MB06	2	527	DSW	Sandy Loam	66310	14000	6643	86953
2B2C7b1f	MB	MB07	2	1152	DSW	Sandy Loam	144912	14000	14516	173428
2B2C7b1f	MB	MB08	2	448	DSW	Sandy Loam	56326	14000	5642	75969
2B2C7b1f	MB	MB09	1	238	DSW	Sandy Loam	29951	7000	3000	39951
2B2C7b1f	MB	MB10	1	286	DSW	Sandy Loam	35996	7000	3606	46602
2B2C7b1f	PND	PND01	1		DSW	Sandy Loam				35595
2B2C7b1f	PND	PND02	1		DSW	Sandy Loam				28397
2B2C7b1f	PND	PND03	1		DSW	Sandy Loam				38771
2B2C7b1f	PND	PND04	1		DSW	Sandy Loam				245670
2B2C7b1f	PND	PND05	1		DSW	Sandy Loam				28397
									Total	**3513626**

Watershed Code	Structure Type	Structure Code	Outlets	Length/Area mtr/sqm	Outlet Type	Soil Type	Earth Work Cost in Rs	Outlet cost Rupees	Sodding Cost Rupees	Total Cost Rupees
2B2C7b2a	AFF	AFF01		33938						101813
2B2C7b2a	AFF	AFF02		24109						72327

Watershed Code	Structure Type	Structure Code	Outlets	Length/Area mtr/sqm	Outlet Type	Soil Type	Earth Work Cost in Rs	Outlet cost Rupees	Sodding Cost Rupees	Total Cost Rupees
2B2C7b2a	CB	CB01	1	427	DSW	Sandy Loam	12545	7000	2622	22167
2B2C7b2a	CB	CB02	1	451	DSW	Sandy Loam	13250	7000	2769	23019
2B2C7b2a	CB	CB03	1	757	CHT	Sandy Loam	22251	4000	4650	30901
2B2C7b2a	CB	CB04	1	406	DSW	Sandy Loam	11950	7000	2497	21448
2B2C7b2a	CB	CB05	1	423	DSW	Sandy Loam	12449	7000	2602	22050
2B2C7b2a	CB	CB06	1	306	DSW	Sandy Loam	8998	7000	1880	17879
2B2C7b2a	CB	CB07	1	241	DSW	Sandy Loam	7071	7000	1478	15549
2B2C7b2a	CB	CB08	1	833	CHT	Sandy Loam	24488	4000	5117	33605
2B2C7b2a	CB	CB09	3	1498	CHT	Sandy Loam	44045	12000	9204	65249
2B2C7b2a	CB	CB10	1	640	CHT	Sandy Loam	18812	4000	3931	26743
2B2C7b2a	CB	CB11	1	889	CHT	Sandy Loam	26146	4000	5464	35610
2B2C7b2a	CB	CB12	2	1021	DSW	Sandy Loam	30003	14000	6270	50273
2B2C7b2a	CB	CB13		523		Sandy Loam	15390	0	3216	18606
2B2C7b2a	CB	CB14		554		Sandy Loam	16297	0	3406	19703
2B2C7b2a	CD	CD01	0	18	NIL	Sandy Loam	0	0	0	900000
2B2C7b2a	CD	CD02	0	20	NIL	Sandy Loam	0	0	0	1000000
2B2C7b2a	ECD	ECD01	1	20	MSN	Sandy Loam	27108	15000	381	42489
2B2C7b2a	ECD	ECD02	1	21	MSN	Sandy Loam	28745	15000	404	44149
2B2C7b2a	MB	MB01	2	1739	DSW	Sandy Loam	218690	14000	21907	254597
2B2C7b2a	MB	MB02	2	508	DSW	Sandy Loam	63956	14000	6407	84363
2B2C7b2a	MB	MB03	2	686	DSW	Sandy Loam	86330	14000	8648	108978
2B2C7b2a	MB	MB04	2	633	DSW	Sandy Loam	79645	14000	7978	101623
2B2C7b2a	PND	PND01	1		DSW	Sandy Loam				75274
									Total	**3188415**

Watershed Code	Structure Type	Structure Code	Outlets	Length/Area mtr/sqm	Outlet Type	Soil Type	Earth Work Cost in Rs	Outlet cost Rupees	Sodding Cost Rupees	Total Cost Rupees
2B2D2a1a	AFF	AFF01		37931						113794
2B2D2a1a	CB	CB01	1	828	DSW	Sandy Loam	24346	7000	5088	36434

Watershed Code	Structure Type	Structure Code	Outlets	Length/Area mtr/sqm	Outlet Type	Soil Type	Earth Work Cost in Rs	Outlet cost Rupees	Sodding Cost Rupees	Total Cost Rupees
2B2D2a1a	CB	CB02	1	1024	DSW	Sandy Loam	30116	7000	6294	43409
2B2D2a1a	CB	CB03	1	790	CHT	Sandy Loam	23219	4000	4852	32072
2B2D2a1a	CB	CB04	1	492	CHT	Sandy Loam	14450	4000	3020	21470
2B2D2a1a	CB	CB05	1	192	CHT	Sandy Loam	5651	4000	1181	10832
2B2D2a1a	CB	CB06	1	440	CHT	Sandy Loam	12923	4000	2701	19623
2B2D2a1a	CB	CB07	1	412	CHT	Sandy Loam	12118	4000	2532	18650
2B2D2a1a	CB	CB08	1	524	CHT	Sandy Loam	15411	4000	3221	22632
2B2D2a1a	CB	CB09	1	202	CHT	Sandy Loam	5949	4000	1243	11192
2B2D2a1a	CB	CB10	1	344	CHT	Sandy Loam	10105	4000	2112	16217
2B2D2a1a	CB	CB11	1	1300	CHT	Sandy Loam	38207	4000	7984	50191
2B2D2a1a	PND	PND01	1		DSW	Sandy Loam				44347
									Total	**440863**

Watershed Code	Structure Type	Structure Code	Outlets	Length/Area mtr/sqm	Outlet Type	Soil Type	Earth Work Cost in Rs	Outlet cost Rupees	Sodding Cost Rupees	Total Cost Rupees
2B2D2a1b	AFF	AFF01		44638						133914
2B2D2a1b	CB	CB01	1	1258	CHT	Sandy Loam	36989	4000	7730	48719
2B2D2a1b	CB	CB02	1	1915	CHT	Sandy Loam	56304	4000	11766	72071
2B2D2a1b	CB	CB03	1	1392	CHT	Sandy Loam	40920	4000	8552	53472
2B2D2a1b	CB	CB04	1	388	DSW	Sandy Loam	11411	7000	2385	20795
2B2D2a1b	CB	CB05	1	1461	DSW	Sandy Loam	42945	7000	8975	58920
2B2D2a1b	CB	CB06	1	1691	DSW	Sandy Loam	49706	7000	10388	67094
2B2D2a1b	CB	CB07	1	805	CHT	Sandy Loam	23670	4000	4946	32616
2B2D2a1b	ECD	ECD01	1	38	MSN	Sandy Loam	50828	15000	714	66542
2B2D2a1b	ECD	ECD02	1	18	MSN	Sandy Loam	24754	15000	348	40102
2B2D2a1b	ECD	ECD03	1	34	MSN	Sandy Loam	46274	15000	650	61924
2B2D2a1b	ECD	ECD04	1	32	MSN	Sandy Loam	42826	15000	602	58427
2B2D2a1b	ECD	ECD05	1	15	MSN	Sandy Loam	19756	15000	278	35033

Watershed Code	Structure Type	Structure Code	Outlets	Length/Area mtr/sqm	Outlet Type	Soil Type	Earth Work Cost in Rs	Outlet cost Rupees	Sodding Cost Rupees	Total Cost Rupees
2B2D2a1b	MB	MB01	2	577	DSW	Sandy Loam	72534	14000	7266	93800
2B2D2a1b	MB	MB02	2	508	DSW	Sandy Loam	63910	14000	6402	84312
2B2D2a1b	MB	MB03	2	485	DSW	Sandy Loam	61028	14000	6113	81141
2B2D2a1b	MB	MB04	1	293	DSW	Sandy Loam	36860	7000	3692	47552
2B2D2a1b	MB	MB05	2	460	DSW	Sandy Loam	57800	14000	5790	77590
2B2D2a1b	MB	MB06	2	566	DSW	Sandy Loam	71134	14000	7126	92259
2B2D2a1b	MB	MB07	2	708	DSW	Sandy Loam	89103	14000	8926	112029
2B2D2a1b	PND	PND01	1		DSW	Sandy Loam				28397
2B2D2a1b	PND	PND02	1		DSW	Sandy Loam				30408
									Total	**1397117**

Watershed Code	Structure Type	Structure Code	Outlets	Length/Area mtr/sqm	Outlet Type	Soil Type	Earth Work Cost in Rs	Outlet cost Rupees	Sodding Cost Rupees	Total Cost Rupees
2B2D2a1c	AFF	AFF01		115768						347304
2B2D2a1c	AFF	AFF02		58356						175069
2B2D2a1c	CB	CB01	1	464	CHT	Sandy Loam	13628	4000	2848	20475
2B2D2a1c	CB	CB02	1	744	CHT	Sandy Loam	21878	4000	4572	30450
2B2D2a1c	CB	CB03	1	831	CHT	Sandy Loam	24420	4000	5103	33523
2B2D2a1c	CB	CB04	1	1954	CHT	Sandy Loam	57453	4000	12007	73460
2B2D2a1c	CB	CB05	1	523	CHT	Sandy Loam	15376	4000	3213	22590
2B2D2a1c	CB	CB06	1	483	CHT	Sandy Loam	14190	4000	2965	21155
2B2D2a1c	CB	CB07	1	2268	DSW	Sandy Loam	66691	7000	13937	87628
2B2D2a1c	CB	CB08	1	459	CHT	Sandy Loam	13504	4000	2822	20326
2B2D2a1c	CB	CB09	1	714	CHT	Sandy Loam	20999	4000	4388	29388
2B2D2a1c	CB	CB10	1	2257	DSW	Sandy Loam	66367	7000	13869	87237
2B2D2a1c	CB	CB11	0	463	CHT	Sandy Loam	13601	0	2842	16443
2B2D2a1c	CB	CB12	1	530	DSW	Sandy Loam	15583	7000	3257	25840
2B2D2a1c	CB	CB13	1	975	DSW	Sandy Loam	28658	7000	5989	41647
2B2D2a1c	CB	CB14	1	354	DSW	Sandy Loam	10402	7000	2174	19575

Watershed	Structure	Structure	Outlets	Length/Area	Outlet	Soil Type	Earth Work	Outlet cost	Sodding Cost	Total Cost
Code	Type	Code		mtr/sqm	Type		Cost in Rs	Rupees	Rupees	Rupees
2B2D2a1c	CB	CB15	1	513	CHT	Sandy Loam	15096	4000	3155	22251
2B2D2a1c	CB	CB16	1	771	DSW	Sandy Loam	22664	7000	4736	34400
2B2D2a1c	CB	CB17	1	815	DSW	Sandy Loam	23951	7000	5005	35956
2B2D2a1c	CB	CB18		350		Sandy Loam	10291	0	2151	12441
2B2D2a1c	CB	CB19		194		Sandy Loam	5701	0	1191	6893
2B2D2a1c	CB	CB20		439		Sandy Loam	12897	0	2695	15592
2B2D2a1c	CB	CB21		359		Sandy Loam	10564	0	2208	12772
2B2D2a1c	CB	CB22		188		Sandy Loam	5520	0	1153	6673
2B2D2a1c	CB	CB23	0	405		Sandy Loam	11919	0	2491	14409
2B2D2a1c	CB	CB24	0	540		Sandy Loam	15866	0	3316	19181
2B2D2a1c	ECD	ECD01	1	77	MSN	Sandy Loam	104443	15000	1467	120910
2B2D2a1c	ECD	ECD02	1	62	MSN	Sandy Loam	84300	15000	1184	100484
2B2D2a1c	ECD	ECD03	1	77	MSN	Sandy Loam	104110	15000	1463	120573
2B2D2a1c	ECD	ECD04	1	82	MSN	Sandy Loam	110335	15000	1550	126885
2B2D2a1c	ECD	ECD05	1	116	MSN	Sandy Loam	156166	15000	2194	173360
2B2D2a1c	ECD	ECD06	1	64	MSN	Sandy Loam	86828	15000	1220	103048
2B2D2a1c	ECD	ECD07	1	103	MSN	Sandy Loam	139142	15000	1955	156097
2B2D2a1c	ECD	ECD08	1	99	MSN	Sandy Loam	133510	15000	1876	150386
2B2D2a1c	ECD	ECD09	1	87	MSN	Sandy Loam	117784	15000	1655	134439
2B2D2a1c	ECD	ECD10	1	59	MSN	Sandy Loam	79551	15000	1118	95668
2B2D2a1c	ECD	ECD11	1	49	MSN	Sandy Loam	65747	15000	924	81670
2B2D2a1c	ECD	ECD12	1	69	MSN	Sandy Loam	93839	15000	1318	110157
2B2D2a1c	ECD	ECD13	1	35	MSN	Sandy Loam	46797	15000	657	62455
2B2D2a1c	ECD	ECD14	1	38	MSN	Sandy Loam	51805	15000	728	67533
2B2D2a1c	ECD	ECD15	1	50	MSN	Sandy Loam	67933	15000	954	83887
2B2D2a1c	ECD	ECD16	1	60	MSN	Sandy Loam	80740	15000	1134	96874
2B2D2a1c	ECD	ECD17	1	117	MSN	Sandy Loam	157716	15000	2216	174932
2B2D2a1c	MB	MB01	1	314	DSW	Sandy Loam	39445	7000	3951	50396
2B2D2a1c	MB	MB02	1	276	DSW	Sandy Loam	34685	7000	3475	45159

Watershed	Structure	Structure	Outlets	Length/Area	Outlet	Soil Type	Earth Work	Outlet cost	Sodding Cost	Total Cost
Code	Type	Code		mtr/sqm	Type		Cost in Rs	Rupees	Rupees	Rupees
2B2D2a1c	MB	MB03	2	439	DSW	Sandy Loam	55189	14000	5529	74718
2B2D2a1c	MB	MB04	2	659	DSW	Sandy Loam	82855	14000	8300	105155
2B2D2a1c	MB	MB05	2	465	DSW	Sandy Loam	58436	14000	5854	78289
2B2D2a1c	MB	MB06	2	473	DSW	Sandy Loam	59487	14000	5959	79447
2B2D2a1c	MB	MB07	1	400	DSW	Sandy Loam	50315	7000	5040	62355
2B2D2a1c	MB	MB08	2	567	DSW	Sandy Loam	71321	14000	7145	92466
2B2D2a1c	MB	MB09	2	564	DSW	Sandy Loam	70897	14000	7102	91999
2B2D2a1c	MB	MB10	1	373	DSW	Sandy Loam	46893	7000	4697	58591
2B2D2a1c	MB	MB11	1	318	DSW	Sandy Loam	40060	7000	4013	51073
2B2D2a1c	MB	MB12	2	668	DSW	Sandy Loam	84012	14000	8416	106428
2B2D2a1c	MB	MB13	2	762	DSW	Sandy Loam	95792	14000	9596	119388
2B2D2a1c	MB	MB14	1	272	DSW	Sandy Loam	34209	7000	3427	44636
2B2D2a1c	MB	MB15	1	242	DSW	Sandy Loam	30447	7000	3050	40497
2B2D2a1c	MB	MB16	2	1670	DSW	Sandy Loam	210022	14000	21039	245060
2B2D2a1c	MB	MB17	2	969	DSW	Sandy Loam	121927	14000	12214	148141
2B2D2a1c	MB	MB18	2	589	DSW	Sandy Loam	74073	14000	7420	95493
2B2D2a1c	MB	MB19	2	747	DSW	Sandy Loam	94016	14000	9418	117434
2B2D2a1c	MB	MB20	2	488	DSW	Sandy Loam	61333	14000	6144	81477
2B2D2a1c	MB	MB21	2	498	DSW	Sandy Loam	62680	14000	6279	82958
2B2D2a1c	MB	MB22	2	1313	DSW	Sandy Loam	165098	14000	16539	195637
2B2D2a1c	MB	MB23	2	575	DSW	Sandy Loam	72268	14000	7239	93507
2B2D2a1c	MB	MB24	2	485	DSW	Sandy Loam	60978	14000	6108	81086
2B2D2a1c	MB	MB25	1	77	DSW	Sandy Loam	9727	7000	974	17702
2B2D2a1c	MB	MB26	1	189	DSW	Sandy Loam	23804	7000	2385	33189
2B2D2a1c	MB	MB27	1	121	DSW	Sandy Loam	15221	7000	1525	23746
2B2D2a1c	MB	MB28	1	147	DSW	Sandy Loam	18547	7000	1858	27405
2B2D2a1c	MB	MB29	1	295	DSW	Sandy Loam	37065	7000	3713	47778
2B2D2a1c	MB	MB30	1	104	DSW	Sandy Loam	13089	7000	1311	21400
2B2D2a1c	MB	MB31	2	896	DSW	Sandy Loam	112654	14000	11285	137939

Watershed Code	Structure Type	Structure Code	Outlets	Length/Area mtr/sqm	Outlet Type	Soil Type	Earth Work Cost in Rs	Outlet cost Rupees	Sodding Cost Rupees	Total Cost Rupees
2B2D2a1c	MB	MB32	1	336	DSW	Sandy Loam	42249	7000	4232	53481
2B2D2a1c	MB	MB33	1	86	DSW	Sandy Loam	10879	7000	1090	18969
2B2D2a1c	MB	MB34	1	126	DSW	Sandy Loam	15851	7000	1588	24439
2B2D2a1c	MB	MB35	1	54	DSW	Sandy Loam	6732	7000	674	14406
2B2D2a1c	MB	MB36	1	144	DSW	Sandy Loam	18083	7000	1811	26895
2B2D2a1c	MB	MB37	1	45	DSW	Sandy Loam	5607	7000	562	13169
2B2D2a1c	MB	MB38	2	642	DSW	Sandy Loam	80706	14000	8085	102791
2B2D2a1c	MB	MB39	1	58	DSW	Sandy Loam	7349	7000	736	15086
2B2D2a1c	MB	MB40	1	103	DSW	Sandy Loam	12908	7000	1293	21201
2B2D2a1c	MB	MB41	2	533	DSW	Sandy Loam	67089	14000	6721	87810
2B2D2a1c	MB	MB42	2	516	DSW	Sandy Loam	64927	14000	6504	85431
2B2D2a1c	PND	PND01	1		DSW	Sandy Loam				30796
2B2D2a1c	PND	PND02	1		DSW	Sandy Loam				19126
2B2D2a1c	PND	PND03	1		DSW	Sandy Loam				29837
2B2D2a1c	PND	PND04	1		DSW	Sandy Loam				73586
2B2D2a1c	PND	PND05	1		DSW	Sandy Loam				52257
2B2D2a1c	PND	PND06	1		DSW	Sandy Loam				39742
2B2D2a1c	PND	PND07	1		DSW	Sandy Loam				126290
2B2D2a1c	PND	PND08	1		DSW	Sandy Loam				51479
									Total	**6629376**

Benificiary wise and watershed wise WDF contribution

2B2C7a1c (HAZIPUR)						
Gram Panchayat name	Village Name	Structure Code	Total Benificiary area (Ha)	Total cost in Rupees	Benificiary Plot area (Ha)	WDF Contribution in Rupees
Baburi Gaon	Baburi Gaon	CB01	7.55	17473	0.12	281
Baburi Gaon	Baburi Gaon	CB01			0.15	341
Baburi Gaon	Baburi Gaon	CB01			0.88	2041
Baburi Gaon	Baburi Gaon	CB01			0.12	269
Rasoolpur	Saroha	CB03			0.54	3222
Ratauli	Bansupur	CB01			1.26	2924
Ratauli	Bansupur	CB01			0.53	1224
Ratauli	Bansupur	CB01			0.49	1141
Ratauli	Bansupur	CB01			0.43	992
Ratauli	Bansupur	CB01			0.82	1895
Ratauli	Bansupur	CB01			0.97	2252
Ratauli	Bansupur	CB01			0.75	1737
Ratauli	Bansupur	CB01			0.55	1283
Ratauli	Bansupur	CB01			0.47	1093
Ratauli	Ratauli	CB02	24.81	83947	0.15	510
Ratauli	Ratauli	CB02			0.03	103
Ratauli	Ratauli	CB02			0.16	526
Ratauli	Ratauli	CB02			0.17	564
Ratauli	Ratauli	CB02			0.15	492
Ratauli	Ratauli	CB02			0.28	958
Ratauli	Ratauli	CB02			0.52	1767
Ratauli	Ratauli	CB02			0.48	1634
Ratauli	Ratauli	CB02			0.24	823
Ratauli	Ratauli	CB02			0.17	589

Ratauli	Ratauli	CB02			0.25	849
Ratauli	Ratauli	CB02			1.19	4017
Ratauli	Ratauli	CB02			0.15	519
Ratauli	Ratauli	CB02			0.87	2927
Ratauli	Ratauli	CB02			0.46	1547
Ratauli	Ratauli	CB02			0.84	2839
Ratauli	Ratauli	CB02			0.06	198
Ratauli	Ratauli	CB02			0.26	893
Ratauli	Ratauli	CB02			0.11	388
Ratauli	Ratauli	CB02			0.43	1455
Ratauli	Ratauli	CB02			0.27	919
Ratauli	Ratauli	CB02			0.18	598
Ratauli	Ratauli	CB02			0.05	183
Ratauli	Ratauli	CB02			0.27	927
Ratauli	Ratauli	CB02			0.06	200
Ratauli	Ratauli	CB02			0.37	1251
Ratauli	Ratauli	CB02			0.58	1947
Ratauli	Ratauli	CB02			0.52	1755
Ratauli	Ratauli	CB02			0.6	2026
Ratauli	Ratauli	CB02			0.49	1644
Ratauli	Ratauli	CB02			0.6	2021
Ratauli	Ratauli	CB02			0.67	2267
Ratauli	Ratauli	CB02			0.89	3020
Ratauli	Ratauli	CB02			2.1	7106
Ratauli	Ratauli	CB02			0.11	377
Ratauli	Ratauli	CB02			0.16	530
Ratauli	Ratauli	CB02			0.13	429
Ratauli	Ratauli	CB02			0.1	347
Ratauli	Ratauli	CB02			0.18	608
Ratauli	Ratauli	CB02			2.47	8370
Ratauli	Ratauli	CB02			3.57	12094

Ratauli	Ratauli	CB02			0.2	678
Ratauli	Ratauli	CB02			0.4	1352
Ratauli	Ratauli	CB02			0.47	1587
Ratauli	Ratauli	CB02			0.13	445
Ratauli	Ratauli	CB02			0.29	992
Ratauli	Ratauli	CB02			0.22	729
Ratauli	Ratauli	CB02			0.28	935
Ratauli	Ratauli	CB02			0.1	324
Ratauli	Ratauli	CB02			0.04	135
Ratauli	Ratauli	CB02			0.04	141
Ratauli	Ratauli	CB02			0.18	598
Ratauli	Ratauli	CB02			0.06	195
Ratauli	Ratauli	CB02			0.25	830
Ratauli	Ratauli	CB02			0.05	154
Ratauli	Ratauli	CB02			0.12	412
Ratauli	Ratauli	CB02			0.04	138
Ratauli	Ratauli	CB02			0.02	80
Ratauli	Ratauli	CB02			0.37	1238
Ratauli	Ratauli	CB02			0.11	384
Ratauli	Ratauli	CB02			0.11	380
Ratauli	Bansupur	CB03	13.53	80311	0.09	518
Ratauli	Bansupur	CB03			0.38	2260
Ratauli	Bansupur	CB03			0.6	3534
Ratauli	Bansupur	CB03			0.15	861
Ratauli	Bansupur	CB03			0.16	932
Ratauli	Bansupur	CB03			0.51	3004
Ratauli	Bansupur	CB03			0.05	312
Ratauli	Bansupur	CB03			0.11	650
Ratauli	Bansupur	CB03			0.06	346
Ratauli	Bansupur	CB03			0.05	287
Ratauli	Bansupur	CB03			0.26	1552

Ratauli	Bansupur	CB03			0.6	3549
Ratauli	Bansupur	CB03			0.06	331
Ratauli	Ramgara	CB03			1.14	6751
Ratauli	Ramgara	CB03			0.19	1136
Ratauli	Ramgara	CB03			0.22	1280
Ratauli	Ramgara	CB03			0.34	2046
Ratauli	Ramgara	CB03			0.21	1252
Ratauli	Ramgara	CB03			0.1	613
Ratauli	Ramgara	CB03			0.29	1712
Ratauli	Ramgara	CB03			0.22	1311
Ratauli	Ramgara	CB03			0.1	609
Ratauli	Ramgara	CB03			0.12	689
Ratauli	Ramgara	CB03			0.24	1423
Ratauli	Ramgara	CB03			0.04	253
Ratauli	Ramgara	CB03			0.11	644
Ratauli	Ramgara	CB03			0.41	2408
Ratauli	Ramgara	CB03			0.55	3244
Ratauli	Ramgara	CB03			0.33	1963
Ratauli	Ramgara	CB03			0.28	1656
Ratauli	Ramgara	CB03			0.51	3051
Ratauli	Ramgara	CB03			0.51	3007
Ratauli	Ramgara	CB03			0.3	1753
Ratauli	Ramgara	CB03			0.25	1503
Ratauli	Ramgara	CB03			0.24	1437
Ratauli	Ramgara	CB03			0.03	188
Ratauli	Ramgara	CB03			0.13	771
Ratauli	Ramgara	CB03			0.05	294
Ratauli	Ramgara	CB03			0.07	395
Ratauli	Ramgara	CB03			0.18	1071
Ratauli	Ramgara	CB03			0.2	1160
Ratauli	Ramgara	CB03			0.02	113

Ratauli	Ramgara	CB03			0.02	92
Ratauli	Ramgara	CB03			0.01	85
Ratauli	Ramgara	CB03			0.02	130
Ratauli	Ramgara	CB03			0.02	99
Ratauli	Ramgara	CB03			0.02	95
Ratauli	Ramgara	CB03			0.03	161
Ratauli	Ratauli	CB03			0.15	873
Ratauli	Ratauli	CB03			0.21	1228
Ratauli	Ratauli	CB03			0.09	532
Ratauli	Ratauli	CB03			0.51	3043
Ratauli	Ratauli	CB03			0.09	553
Ratauli	Ratauli	CB03			0.2	1216
Ratauli	Ratauli	CB03			0.15	911
Ratauli	Ratauli	CB03			0.22	1299
Ratauli	Ratauli	CB03			0.31	1858
Ratauli	Ratauli	CB03			0.3	1765
Ratauli	Ratauli	CB03			0.22	1280
Ratauli	Bansupur	CB04	10.27	49362	0.09	416
Ratauli	Bansupur	CB04			0.08	367
Ratauli	Bansupur	CB04			0.09	427
Ratauli	Bansupur	CB04			0.07	333
Ratauli	Bansupur	CB04			0.52	2487
Ratauli	Bansupur	CB04			1.06	5090
Ratauli	Bansupur	CB04			0.65	3132
Ratauli	Bansupur	CB04			2.17	10453
Ratauli	Bansupur	CB04			0.27	1285
Ratauli	Bansupur	CB04			0.1	484
Ratauli	Bansupur	CB04			0.11	524
Ratauli	Bansupur	CB04			0.1	504
Ratauli	Bansupur	CB04			0.11	513
Ratauli	Bansupur	CB04			0.1	466

Ratauli	Bansupur	CB04			0.06	304
Ratauli	Ratauli	CB04			0.21	997
Ratauli	Ratauli	CB04			0.1	459
Ratauli	Ratauli	CB04			0.1	473
Ratauli	Ratauli	CB04			0.75	3619
Ratauli	Ratauli	CB04			0.14	674
Ratauli	Ratauli	CB04			0.42	2036
Ratauli	Ratauli	CB04			0.04	187
Ratauli	Ratauli	CB04			0.04	193
Ratauli	Ratauli	CB04			0.03	155
Ratauli	Ratauli	CB04			0.03	165
Ratauli	Ratauli	CB04			0.03	135
Ratauli	Ratauli	CB04			0.03	136
Ratauli	Ratauli	CB04			0.04	184
Ratauli	Ratauli	CB04			0.34	1656
Ratauli	Ratauli	CB04			0.14	650
Ratauli	Ratauli	CB04			0.13	616
Ratauli	Ratauli	CB04			0.14	695
Ratauli	Ratauli	CB04			0.68	3267
Ratauli	Ratauli	CB04			0.25	1214
Ratauli	Ratauli	CB04			0.39	1859
Ratauli	Ratauli	CB04			0.39	1850
Ratauli	Ratauli	CB04			0.28	1355
Ratauli	Bansupur	CB05	23.66	101429	0.11	490
Ratauli	Bansupur	CB05			0.29	1258
Ratauli	Bansupur	CB05			0.76	3240
Ratauli	Bansupur	CB05			0.07	294
Ratauli	Bansupur	CB05			0.31	1337
Ratauli	Bansupur	CB05			0.26	1097
Ratauli	Bansupur	CB05			0.24	1040
Ratauli	Bansupur	CB05			0.12	521

Ratauli	Bansupur	CB05			0.12	501
Ratauli	Bansupur	CB05			0.7	3020
Ratauli	Bansupur	CB05			0.59	2525
Ratauli	Bansupur	CB05			0.66	2844
Ratauli	Bansupur	CB05			0.16	673
Ratauli	Bansupur	CB05			0.17	713
Ratauli	Bansupur	CB05			0.43	1831
Ratauli	Bansupur	CB05			0.22	952
Ratauli	Bansupur	CB05			0.05	208
Ratauli	Bansupur	CB05			0.1	425
Ratauli	Bansupur	CB05			0.1	444
Ratauli	Bansupur	CB05			0.04	173
Ratauli	Bansupur	CB05			0.02	97
Ratauli	Bansupur	CB05			2.59	11093
Ratauli	Ramgara	CB05			1.32	5675
Ratauli	Ramgara	CB05			0.04	191
Ratauli	Ramgara	CB05			0.05	214
Ratauli	Ramgara	CB05			0.07	315
Ratauli	Ramgara	CB05			0.06	272
Ratauli	Ramgara	CB05			0.03	108
Ratauli	Ramgara	CB05			0.53	2253
Ratauli	Ramgara	CB05			0.44	1884
Ratauli	Ramgara	CB05			0.26	1134
Ratauli	Ramgara	CB05			0.34	1473
Ratauli	Ramgara	CB05			0.34	1477
Ratauli	Ramgara	CB05			0.15	650
Ratauli	Ramgara	CB05			0.09	386
Ratauli	Ramgara	CB05			0.04	156
Ratauli	Ratauli	CB05			0.04	185
Ratauli	Ratauli	CB05			0.03	127
Ratauli	Ratauli	CB05			0.06	239

Ratauli	Ratauli	CB05			0.12	535
Ratauli	Ratauli	CB05			0.22	929
Ratauli	Ratauli	CB05			0.1	440
Ratauli	Ratauli	CB05			0.15	635
Ratauli	Ratauli	CB05			0.23	992
Ratauli	Ratauli	CB05			0.22	938
Ratauli	Ratauli	CB05			0.27	1155
Ratauli	Ratauli	CB05			0.2	862
Ratauli	Ratauli	CB05			0.17	730
Ratauli	Ratauli	CB05			0.09	371
Ratauli	Ratauli	CB05			0.31	1324
Ratauli	Ratauli	CB05			0.22	951
Ratauli	Ratauli	CB05			0.32	1358
Ratauli	Ratauli	CB05			0.09	377
Ratauli	Ratauli	CB05			0.08	330
Ratauli	Ratauli	CB05			0.17	725
Ratauli	Ratauli	CB05			0.09	367
Ratauli	Ratauli	CB05			0.12	502
Ratauli	Ratauli	CB05			0.1	436
Ratauli	Ratauli	CB05			0.14	596
Ratauli	Ratauli	CB05			0.1	450
Ratauli	Ratauli	CB05			0.06	240
Ratauli	Ratauli	CB05			0.58	2471
Ratauli	Ratauli	CB05			0.23	986
Ratauli	Ratauli	CB05			0.13	571
Ratauli	Ratauli	CB05			0.14	604
Ratauli	Ratauli	CB05			0.13	562
Ratauli	Ratauli	CB05			0.12	530
Ratauli	Ratauli	CB05			0.26	1097
Ratauli	Ratauli	CB05			0.21	915
Ratauli	Ratauli	CB05			0.05	212

Ratauli	Ratauli	CB05			0.03	134
Ratauli	Ratauli	CB05			0.16	674
Ratauli	Ratauli	CB05			0.47	2023
Ratauli	Ratauli	CB05			0.27	1178
Ratauli	Ratauli	CB05			0.13	565
Ratauli	Ratauli	CB05			0.16	692
Ratauli	Ratauli	CB05			0.09	379
Ratauli	Ratauli	CB05			0.12	496
Ratauli	Ratauli	CB05			0.11	453
Ratauli	Ratauli	CB05			0.26	1136
Ratauli	Ratauli	CB05			0.11	485
Ratauli	Ratauli	CB05			0.85	3644
Ratauli	Ratauli	CB05			3.38	14503
Ratauli	Ratauli	CB05			0.08	364
Ratauli	Ratauli	CB06	13.84	38297	0.43	1201
Ratauli	Ratauli	CB06			0.28	767
Ratauli	Ratauli	CB06			0.49	1360
Ratauli	Ratauli	CB06			0.54	1494
Ratauli	Ratauli	CB06			0.2	551
Ratauli	Ratauli	CB06			0.16	446
Ratauli	Ratauli	CB06			0.19	534
Ratauli	Ratauli	CB06			0.19	539
Ratauli	Ratauli	CB06			0.26	731
Ratauli	Ratauli	CB06			0.38	1053
Ratauli	Ratauli	CB06			0.18	511
Ratauli	Ratauli	CB06			0.09	251
Ratauli	Ratauli	CB06			0.08	214
Ratauli	Ratauli	CB06			0.13	362
Ratauli	Ratauli	CB06			0.87	2415
Ratauli	Ratauli	CB06			0.19	519
Ratauli	Ratauli	CB06			0.2	556

Ratauli	Ratauli	CB06			0.04	108
Ratauli	Ratauli	CB06			1.01	2809
Ratauli	Ratauli	CB06			0.31	855
Ratauli	Ratauli	CB06			0.12	325
Ratauli	Ratauli	CB06			0.94	2614
Ratauli	Ratauli	CB06			0.28	785
Ratauli	Ratauli	CB06			0.03	78
Ratauli	Ratauli	CB06			0.18	493
Ratauli	Ratauli	CB06			0.12	324
Ratauli	Ratauli	CB06			0.15	403
Ratauli	Ratauli	CB06			0.13	349
Ratauli	Ratauli	CB06			0.34	929
Ratauli	Ratauli	CB06			0.36	1000
Ratauli	Ratauli	CB06			0.46	1261
Ratauli	Ratauli	CB06			0.44	1220
Ratauli	Ratauli	CB06			0.15	411
Ratauli	Ratauli	CB06			0.48	1324
Ratauli	Ratauli	CB06			0.75	2075
Ratauli	Ratauli	CB06			0.17	469
Ratauli	Ratauli	CB06			0.28	771
Ratauli	Ratauli	CB06			0.15	408
Ratauli	Ratauli	CB06			0.14	383
Ratauli	Ratauli	CB06			0.1	265
Ratauli	Ratauli	CB06			0.07	202
Ratauli	Ratauli	CB06			0.07	200
Ratauli	Ratauli	CB06			0.07	182
Ratauli	Ratauli	CB06			0.46	1283
Ratauli	Ratauli	CB06			0.18	488
Ratauli	Ratauli	CB06			0.17	469
Ratauli	Ratauli	CB06			0.17	464
Ratauli	Ratauli	CB06			0.5	1385

Ratauli	Ratauli	CB06			0.17	462
Ratauli	Ramgara	CB07	7.28	44720	0.92	5681
Ratauli	Ramgara	CB07			0.22	1324
Ratauli	Ramgara	CB07			0.14	890
Ratauli	Ramgara	CB07			0.34	2115
Ratauli	Ratauli	CB07			0.6	3712
Ratauli	Ratauli	CB07			0.06	339
Ratauli	Ratauli	CB07			0.06	373
Ratauli	Ratauli	CB07			0.06	396
Ratauli	Ratauli	CB07			0.05	323
Ratauli	Ratauli	CB07			0.05	318
Ratauli	Ratauli	CB07			0.07	451
Ratauli	Ratauli	CB07			0.63	3882
Ratauli	Ratauli	CB07			0.34	2094
Ratauli	Ratauli	CB07			0.13	823
Ratauli	Ratauli	CB07			0.1	610
Selhour	Selhour	CB07			0.31	1875
Selhour	Selhour	CB07			0.01	40
Selhour	Selhour	CB07			0.24	1460
Selhour	Selhour	CB07			0.5	3063
Selhour	Selhour	CB07			0.26	1610
Selhour	Selhour	CB07			0.09	549
Selhour	Selhour	CB07			0.08	503
Selhour	Selhour	CB07			0.01	69
Selhour	Selhour	CB07			0.07	443
Selhour	Selhour	CB07			0.05	294
Selhour	Selhour	CB07			0.12	727
Selhour	Selhour	CB07			0.1	644
Selhour	Selhour	CB07			0.1	614
Selhour	Selhour	CB07			0.21	1283
Selhour	Selhour	CB07			0.23	1417

Selhour	Selhour	CB07			0.08	479
Selhour	Selhour	CB07			0.38	2329
Selhour	Selhour	CB07			0.21	1293
Selhour	Selhour	CB07			0.04	240
Selhour	Selhour	CB07			0.03	201
Selhour	Selhour	CB07			0.01	46
Selhour	Selhour	CB07			0.01	49
Selhour	Selhour	CB07			0.04	271
Selhour	Selhour	CB07			0.18	1126
Ratauli	Ratauli	CB07			0.12	765
Ratauli	Ratauli	MB01	6.52	138932	0.16	3467
Ratauli	Ratauli	MB01			0.1	2117
Ratauli	Ratauli	MB01			0.21	4497
Ratauli	Ratauli	MB01			1.15	24487
Ratauli	Ratauli	MB01			0.1	2182
Ratauli	Ratauli	MB01			0.09	1814
Ratauli	Ratauli	MB01			0.14	3016
Ratauli	Ratauli	MB01			0.03	556
Ratauli	Ratauli	MB01			0.21	4536
Ratauli	Ratauli	MB01			0.34	7251
Ratauli	Ratauli	MB01			0.1	2085
Ratauli	Ratauli	MB01			0.08	1713
Ratauli	Ratauli	MB01			0.06	1213
Ratauli	Ratauli	MB01			0.04	796
Ratauli	Ratauli	MB01			0.08	1650
Ratauli	Ratauli	MB01			0.09	1908
Ratauli	Ratauli	MB01			0.31	6574
Ratauli	Ratauli	MB01			0.41	8696
Ratauli	Ratauli	MB01			1.02	21760
Ratauli	Ratauli	MB01			0.08	1750
Ratauli	Ratauli	MB01			0.14	3009

Ratauli	Ratauli	MB01			0.74	15684
Ratauli	Ratauli	MB01			0.21	4371
Ratauli	Ratauli	MB01			0.19	4002
Ratauli	Ratauli	MB01			0.46	9797

2B2C7a1d (RATAULI)						
Gram Panchayat name	**Village Name**	**Structure Code**	**Total Benificiary area (Ha)**	**Total cost in Rupees**	**Benificiary Plot area (Ha)**	**WDF Contribution in Rupees**
Baburi Gaon	Baburi Gaon	CB01	9.31	43301	0.12	562
Baburi Gaon	Baburi Gaon	CB01			0.51	2384
Baburi Gaon	Baburi Gaon	CB01			0.18	848
Baburi Gaon	Baburi Gaon	CB01			0.31	1432
Baburi Gaon	Baburi Gaon	CB01			0.34	1560
Baburi Gaon	Baburi Gaon	CB01			0.06	271
Baburi Gaon	Baburi Gaon	CB01			0.06	269
Baburi Gaon	Baburi Gaon	CB01			0.27	1254
Baburi Gaon	Baburi Gaon	CB01			0.06	271
Baburi Gaon	Baburi Gaon	CB01			0.1	488
Baburi Gaon	Baburi Gaon	CB01			0.61	2840
Baburi Gaon	Baburi Gaon	CB01			0.94	4364
Baburi Gaon	Baburi Gaon	CB02	7.1	45829	0.24	1576
Baburi Gaon	Baburi Gaon	CB02			0.4	2565
Baburi Gaon	Baburi Gaon	CB02			0.11	683
Baburi Gaon	Baburi Gaon	CB02			0.73	4731
Baburi Gaon	Baburi Gaon	CB02			0.11	738
Baburi Gaon	Baburi Gaon	CB02			0.18	1182
Baburi Gaon	Baburi Gaon	CB02			0.16	1005
Baburi Gaon	Baburi Gaon	CB02			0.17	1088
Baburi Gaon	Baburi Gaon	CB02			0.17	1075

Baburi Gaon	Baburi Gaon	CB02			0.2	1292
Baburi Gaon	Baburi Gaon	CB02			0.28	1805
Baburi Gaon	Baburi Gaon	CB02			0.04	253
Baburi Gaon	Baburi Gaon	CB02			0.08	540
Baburi Gaon	Baburi Gaon	CB02			0.1	629
Baburi Gaon	Baburi Gaon	CB02			0.43	2800
Baburi Gaon	Baburi Gaon	CB02			0.17	1065
Baburi Gaon	Baburi Gaon	CB02			0.48	3108
Baburi Gaon	Baburi Gaon	CB02			0.08	537
Baburi Gaon	Baburi Gaon	CB02			0.09	593
Baburi Gaon	Baburi Gaon	CB02			0.3	1939
Baburi Gaon	Baburi Gaon	CB02			0.43	2750
Baburi Gaon	Baburi Gaon	CB02			0.3	1934
Baburi Gaon	Baburi Gaon	CB02			0.06	399
Baburi Gaon	Baburi Gaon	CB02			0.17	1112
Baburi Gaon	Baburi Gaon	CB02			0.02	110
Baburi Gaon	Baburi Gaon	CB02			0.11	725
Baburi Gaon	Baburi Gaon	CB02			0.16	1026
Baburi Gaon	Baburi Gaon	CB02			0.16	1011
Baburi Gaon	Baburi Gaon	CB02			0.61	3940
Baburi Gaon	Baburi Gaon	CB02			0.54	3512
Baburi Gaon	Baburi Gaon	CB02			0.02	108
Baburi Gaon	Baburi Gaon	CB03	7.85	29415	0.02	73
Baburi Gaon	Baburi Gaon	CB03			0.22	821
Baburi Gaon	Baburi Gaon	CB03			0.17	620
Baburi Gaon	Baburi Gaon	CB03			0.02	86
Baburi Gaon	Baburi Gaon	CB03			0.02	64
Baburi Gaon	Baburi Gaon	CB03			0.21	791
Baburi Gaon	Baburi Gaon	CB03			0.23	876
Baburi Gaon	Baburi Gaon	CB03			0.13	493
Baburi Gaon	Baburi Gaon	CB03			0.32	1205

Baburi Gaon	Baburi Gaon	CB03			0.26	957
Baburi Gaon	Baburi Gaon	CB03			0.08	291
Baburi Gaon	Baburi Gaon	CB03			0.04	164
Baburi Gaon	Baburi Gaon	CB03			0.03	118
Baburi Gaon	Baburi Gaon	CB03			0.08	284
Baburi Gaon	Baburi Gaon	CB03			0.11	427
Baburi Gaon	Baburi Gaon	CB03			0.08	304
Baburi Gaon	Baburi Gaon	CB03			0.11	411
Baburi Gaon	Baburi Gaon	CB03			0.13	501
Baburi Gaon	Baburi Gaon	CB03			0.6	2252
Baburi Gaon	Baburi Gaon	CB03			0.15	566
Baburi Gaon	Baburi Gaon	CB03			0.04	135
Baburi Gaon	Baburi Gaon	CB03			0.07	253
Baburi Gaon	Baburi Gaon	CB03			0.3	1134
Baburi Gaon	Baburi Gaon	CB03			0.08	318
Baburi Gaon	Baburi Gaon	CB03			0.13	472
Baburi Gaon	Baburi Gaon	CB03			0.09	320
Baburi Gaon	Baburi Gaon	CB03			0.11	419
Baburi Gaon	Baburi Gaon	CB03			0.08	290
Baburi Gaon	Baburi Gaon	CB03			0.03	105
Baburi Gaon	Baburi Gaon	CB03			3.92	14666
Baburi Gaon	Baburi Gaon	CB09	5.44	38664	0.21	1490
Baburi Gaon	Baburi Gaon	CB09			0.27	1948
Baburi Gaon	Baburi Gaon	CB09			0.13	943
Baburi Gaon	Baburi Gaon	CB09			0.15	1055
Baburi Gaon	Baburi Gaon	CB09			0.31	2224
Baburi Gaon	Baburi Gaon	CB09			0.46	3258
Baburi Gaon	Baburi Gaon	CB09			0.18	1296
Baburi Gaon	Baburi Gaon	CB09			0.38	2691
Baburi Gaon	Baburi Gaon	CB09			0.1	725
Baburi Gaon	Baburi Gaon	CB09			0.07	478

Baburi Gaon	Baburi Gaon	CB09			1.11	7925
Baburi Gaon	Baburi Gaon	CB09			0.06	448
Baburi Gaon	Baburi Gaon	CB09			0.04	263
Baburi Gaon	Baburi Gaon	CB09			1.06	7560
Baburi Gaon	Baburi Gaon	CB09			0.89	6361
Baburi Gaon	Baburi Gaon	MB09	2.76	47542	0.25	4277
Baburi Gaon	Baburi Gaon	MB09			0.17	3001
Baburi Gaon	Baburi Gaon	MB09			0.06	955
Baburi Gaon	Baburi Gaon	MB09			0.05	809
Baburi Gaon	Baburi Gaon	MB09			0.09	1570
Baburi Gaon	Baburi Gaon	MB09			0.22	3833
Baburi Gaon	Baburi Gaon	MB09			0.22	3717
Baburi Gaon	Baburi Gaon	MB09			1.27	21895
Baburi Gaon	Baburi Gaon	MB09			0.05	922
Baburi Gaon	Baburi Gaon	MB09			0.05	856
Baburi Gaon	Baburi Gaon	MB09			0.09	1493
Baburi Gaon	Baburi Gaon	MB09			0.24	4214
Baburi Gaon	Baburi Gaon	MB10	6.45	37197	5.49	31700
Baburi Gaon	Baburi Gaon	MB10			0.12	665
Baburi Gaon	Baburi Gaon	MB10			0.84	4832
Bharehmau	Bhare Mau	CB04	11.15	42959	0.11	424
Bharehmau	Bhare Mau	CB04			0.47	1814
Bharehmau	Bhare Mau	CB04			0.38	1471
Bharehmau	Bhare Mau	CB04			0.22	830
Bharehmau	Bhare Mau	CB04			0.46	1763
Bharehmau	Bhare Mau	CB04			0.46	1789
Bharehmau	Bhare Mau	CB04			0.12	451
Bharehmau	Bhare Mau	CB04			0.12	457
Bharehmau	Bhare Mau	CB04			0.45	1749
Bharehmau	Bhare Mau	CB04			0.09	363
Bharehmau	Bhare Mau	CB04			0.09	332

Bharehmau	Bhare Mau	CB04			0.08	321
Bharehmau	Bhare Mau	CB04			0.07	272
Bharehmau	Bhare Mau	CB04			0.38	1481
Bharehmau	Bhare Mau	CB04			0.35	1367
Bharehmau	Bhare Mau	CB04			0.44	1694
Bharehmau	Bhare Mau	CB04			0.45	1740
Bharehmau	Bhare Mau	CB04			0.07	259
Bharehmau	Bhare Mau	CB04			0.09	361
Bharehmau	Bhare Mau	CB04			0.03	105
Bharehmau	Bhare Mau	CB04			0.14	548
Bharehmau	Bhare Mau	CB04			0.34	1313
Bharehmau	Bhare Mau	CB04			0.03	132
Bharehmau	Bhare Mau	CB04			0.03	103
Bharehmau	Bhare Mau	CB04			0.05	185
Bharehmau	Bhare Mau	CB04			0.12	444
Bharehmau	Bhare Mau	CB04			0.06	224
Bharehmau	Bhare Mau	CB04			0.26	1014
Bharehmau	Bhare Mau	CB04			0.04	149
Bharehmau	Bhare Mau	CB04			0.03	125
Bharehmau	Bhare Mau	CB04			0.16	632
Bharehmau	Bhare Mau	CB04			0.03	124
Bharehmau	Bhare Mau	CB04			0.07	279
Bharehmau	Bhare Mau	CB04			0.23	875
Bharehmau	Bhare Mau	CB04			0.04	150
Bharehmau	Bhare Mau	CB04			0.06	213
Bharehmau	Bhare Mau	CB04			0.04	139
Bharehmau	Bhare Mau	CB04			0.09	355
Bharehmau	Bhare Mau	CB04			0.08	324
Bharehmau	Bhare Mau	CB04			0.26	993
Bharehmau	Bhare Mau	CB04			0.08	301
Bharehmau	Bhare Mau	CB04			0.07	286

Bharehmau	Bhare Mau	CB04			0.07	271
Bharehmau	Bhare Mau	CB04			0.05	211
Bharehmau	Bhare Mau	CB04			0.14	544
Bharehmau	Bhare Mau	CB04			0.11	440
Bharehmau	Bhare Mau	CB04			1.08	4153
Bharehmau	Bhare Mau	CB04			0.59	2266
Bharehmau	Bhare Mau	CB04			0.58	2216
Bharehmau	Bhare Mau	CB04			0.14	520
Bharehmau	Bhare Mau	CB04			0.18	712
Bharehmau	Bhare Mau	CB04			0.19	733
Bharehmau	Bhare Mau	CB04			0.72	2781
Bharehmau	Bhare Mau	CB04			0.04	157
Bharehmau	Bhare Mau	CB05	5.95	29712	0.04	214
Bharehmau	Bhare Mau	CB05			0.09	458
Bharehmau	Bhare Mau	CB05			0.24	1187
Bharehmau	Bhare Mau	CB05			0.12	610
Bharehmau	Bhare Mau	CB05			0.15	772
Bharehmau	Bhare Mau	CB05			0.39	1961
Bharehmau	Bhare Mau	CB05			0.05	246
Bharehmau	Bhare Mau	CB05			0.05	258
Bharehmau	Bhare Mau	CB05			0.54	2704
Bharehmau	Bhare Mau	CB05			0.14	705
Bharehmau	Bhare Mau	CB05			0.04	182
Bharehmau	Bhare Mau	CB05			0.87	4359
Bharehmau	Bhare Mau	CB05			3.22	16054
Bharehmau	Bhare Mau	CB08	9.34	49623	0.15	781
Bharehmau	Bhare Mau	CB08			0.06	307
Bharehmau	Bhare Mau	CB08			0.51	2689
Bharehmau	Bhare Mau	CB08			0.12	633
Bharehmau	Bhare Mau	CB08			1.39	7409
Bharehmau	Bhare Mau	CB08			0.19	1009

Bharehmau	Bhare Mau	CB08			0.18	948
Bharehmau	Bhare Mau	CB08			0.27	1419
Bharehmau	Bhare Mau	CB08			0.08	445
Bharehmau	Bhare Mau	CB08			0.15	793
Bharehmau	Bhare Mau	CB08			0.08	409
Bharehmau	Bhare Mau	CB08			0.22	1190
Bharehmau	Bhare Mau	CB08			0.22	1167
Bharehmau	Bhare Mau	CB08			0.43	2308
Bharehmau	Bhare Mau	CB08			1.21	6448
Bharehmau	Bhare Mau	CB08			0.21	1121
Bharehmau	Bhare Mau	CB08			0.04	187
Bharehmau	Bhare Mau	CB08			0.09	488
Bharehmau	Bhare Mau	CB08			0.14	761
Bharehmau	Bhare Mau	CB08			0.05	255
Bharehmau	Bhare Mau	CB08			0.16	868
Bharehmau	Bhare Mau	CB08			0.84	4440
Bharehmau	Bhare Mau	CB08			0.03	182
Bharehmau	Bhare Mau	CB08			0.05	272
Bharehmau	Bhare Mau	CB08			0.06	298
Bharehmau	Bhare Mau	CB08			0.05	278
Bharehmau	Bhare Mau	CB08			0.07	357
Bharehmau	Bhare Mau	CB08			0.22	1186
Bharehmau	Bhare Mau	CB08			0.43	2260
Bharehmau	Bhare Mau	CB08			0.34	1788
Bharehmau	Bhare Mau	CB08			0.3	1614
Bharehmau	Bhare Mau	CB08			0.3	1615
Bharehmau	Bhare Mau	CB08			0.7	3699
Bharehmau	Bhare Mau	MB01	3.8	39893	0.41	4265
Bharehmau	Bhare Mau	MB01			0.63	6579
Bharehmau	Bhare Mau	MB01			0.8	8352
Bharehmau	Bhare Mau	MB01			0.47	4915

Bharehmau	Bhare Mau	MB01			0.4	4230
Bharehmau	Bhare Mau	MB01			0.38	4032
Bharehmau	Bhare Mau	MB01			0.72	7520
Bharehmau	Bhare Mau	MB02	2.02	30639	0.73	11091
Bharehmau	Bhare Mau	MB02			0.14	2120
Bharehmau	Bhare Mau	MB02			0.06	857
Bharehmau	Bhare Mau	MB02			0.29	4372
Bharehmau	Bhare Mau	MB02			0.16	2494
Bharehmau	Bhare Mau	MB02			0.43	6595
Bharehmau	Bhare Mau	MB02			0.2	3109
Bharehmau	Bhare Mau	MB03	3.92	107928	1.09	30027
Bharehmau	Bhare Mau	MB03			0.32	8743
Bharehmau	Bhare Mau	MB03			0.15	4047
Bharehmau	Bhare Mau	MB03			0.3	8289
Bharehmau	Bhare Mau	MB03			0.18	4951
Bharehmau	Bhare Mau	MB03			0.08	2075
Bharehmau	Bhare Mau	MB03			0.16	4465
Bharehmau	Bhare Mau	MB03			0.63	17461
Bharehmau	Bhare Mau	MB03			0.25	7000
Bharehmau	Bhare Mau	MB03			0.08	2166
Bharehmau	Bhare Mau	MB03			0.11	3043
Bharehmau	Bhare Mau	MB03			0.12	3270
Bharehmau	Bhare Mau	MB03			0.09	2364
Bharehmau	Bhare Mau	MB03			0.08	2099
Bharehmau	Bhare Mau	MB03			0.29	7929
Bharehmau	Bhare Mau	MB04	3.21	74811	0.02	356
Bharehmau	Bhare Mau	MB04			0.54	12630
Bharehmau	Bhare Mau	MB04			0.25	5944
Bharehmau	Bhare Mau	MB04			0.22	5168
Bharehmau	Bhare Mau	MB04			0.41	9667
Bharehmau	Bhare Mau	MB04			0.23	5424

Bharehmau	Bhare Mau	MB04			0.14	3179
Bharehmau	Bhare Mau	MB04			0.2	4648
Bharehmau	Bhare Mau	MB04			0.07	1662
Bharehmau	Bhare Mau	MB04			0.03	798
Bharehmau	Bhare Mau	MB04			0.11	2584
Bharehmau	Bhare Mau	MB04			0.21	4834
Bharehmau	Bhare Mau	MB04			0.04	963
Bharehmau	Bhare Mau	MB04			0.05	1095
Bharehmau	Bhare Mau	MB04			0.07	1718
Bharehmau	Bhare Mau	MB04			0.09	2144
Bharehmau	Bhare Mau	MB04			0.09	2033
Bharehmau	Bhare Mau	MB04			0.18	4244
Bharehmau	Bhare Mau	MB04			0.07	1656
Bharehmau	Bhare Mau	MB04			0.08	1964
Bharehmau	Bhare Mau	MB04			0.03	640
Bharehmau	Bhare Mau	MB04			0.06	1460
Bharehmau	Bhare Mau	MB05	2.03	62976	1.29	40127
Bharehmau	Bhare Mau	MB05			0.37	11491
Bharehmau	Bhare Mau	MB05			0.37	11358
Bharehmau	Bhare Mau	MB06	4.31	85272	0.16	3210
Bharehmau	Bhare Mau	MB06			0.16	3259
Bharehmau	Bhare Mau	MB06			0.11	2101
Bharehmau	Bhare Mau	MB06			0.08	1499
Bharehmau	Bhare Mau	MB06			0.11	2212
Bharehmau	Bhare Mau	MB06			0.06	1197
Bharehmau	Bhare Mau	MB06			0.06	1210
Bharehmau	Bhare Mau	MB06			0.05	1077
Bharehmau	Bhare Mau	MB06			0.14	2737
Bharehmau	Bhare Mau	MB06			0.06	1223
Bharehmau	Bhare Mau	MB06			0.3	5917
Bharehmau	Bhare Mau	MB06			0.15	2981

Bharehmau	Bhare Mau	MB06			0.12	2296
Bharehmau	Bhare Mau	MB06			0.11	2253
Bharehmau	Bhare Mau	MB06			0.15	2969
Bharehmau	Bhare Mau	MB06			0.14	2860
Bharehmau	Bhare Mau	MB06			0.27	5371
Bharehmau	Bhare Mau	MB06			0.29	5794
Bharehmau	Bhare Mau	MB06			0.29	5811
Bharehmau	Bhare Mau	MB06			0.21	4152
Bharehmau	Bhare Mau	MB06			0.18	3562
Bharehmau	Bhare Mau	MB06			0.26	5129
Bharehmau	Bhare Mau	MB06			0.43	8415
Bharehmau	Bhare Mau	MB06			0.41	8039
Bharehmau	Bhare Mau	MB07	1.13	45636	0.23	9290
Bharehmau	Bhare Mau	MB07			0.26	10397
Bharehmau	Bhare Mau	MB07			0.25	10071
Bharehmau	Bhare Mau	MB07			0.11	4480
Bharehmau	Bhare Mau	MB07			0.12	4945
Bharehmau	Bhare Mau	MB07			0.16	6452
Bharehmau	Bhare Mau	MB08	2.21	40377	0.21	3781
Bharehmau	Bhare Mau	MB08			0.09	1714
Bharehmau	Bhare Mau	MB08			0.26	4705
Bharehmau	Bhare Mau	MB08			0.14	2628
Bharehmau	Bhare Mau	MB08			0.05	878
Bharehmau	Bhare Mau	MB08			0.21	3876
Bharehmau	Bhare Mau	MB08			0.17	3185
Bharehmau	Bhare Mau	MB08			0.08	1510
Bharehmau	Bhare Mau	MB08			0.17	3181
Bharehmau	Bhare Mau	MB08			0.31	5590
Bharehmau	Bhare Mau	MB08			0.38	6885
Bharehmau	Bhare Mau	MB08			0.13	2444
Ratauli	Bansupur	CB01	9.31	43301	1.26	5873

Ratauli	Bansupur	CB01			1.41	6575
Ratauli	Bansupur	CB01			0.83	3862
Ratauli	Bansupur	CB01			0.53	2459
Ratauli	Bansupur	CB01			0.49	2291
Ratauli	Bansupur	CB01			0.43	1993
Ratauli	Bansupur	CB01			0.41	1912
Ratauli	Bansupur	CB01			0.39	1794

2B2C7a1e (BABURI GAON)						
Gram Panchayat name	**Village Name**	**Structure Code**	**Total Benificiary area (Ha)**	**Total cost in Rupees**	**Benificiary Plot area (Ha)**	**WDF Contribution in Rupees**
Baburi Gaon	Baburi Gaon	CB05	18.66	74292	0.31	1252
Baburi Gaon	Baburi Gaon	CB05			0.5	2002
Baburi Gaon	Baburi Gaon	CB05			0.26	1054
Baburi Gaon	Baburi Gaon	CB05			0.07	263
Baburi Gaon	Baburi Gaon	CB05			0.06	232
Baburi Gaon	Baburi Gaon	CB05			0.13	509
Baburi Gaon	Baburi Gaon	CB05			0.1	418
Baburi Gaon	Baburi Gaon	CB05			0.49	1950
Baburi Gaon	Baburi Gaon	CB05			3.46	13777
Baburi Gaon	Baburi Gaon	CB05			2.47	9837
Baburi Gaon	Baburi Gaon	CB05			0.22	879
Baburi Gaon	Baburi Gaon	CB05			0.19	753
Baburi Gaon	Baburi Gaon	CB05			0.42	1676
Baburi Gaon	Baburi Gaon	CB05			0.27	1092
Baburi Gaon	Baburi Gaon	CB05			0.05	194
Baburi Gaon	Baburi Gaon	CB05			0.12	471
Baburi Gaon	Baburi Gaon	CB05			0.69	2752
Baburi Gaon	Baburi Gaon	CB06	5.23	33064	0.33	2112

Baburi Gaon	Baburi Gaon	CB06			0.32	2030
Baburi Gaon	Baburi Gaon	CB06			0.07	445
Baburi Gaon	Baburi Gaon	CB06			0.11	716
Baburi Gaon	Baburi Gaon	CB06			0.07	416
Baburi Gaon	Baburi Gaon	CB06			0.07	459
Baburi Gaon	Baburi Gaon	CB06			0.14	860
Baburi Gaon	Baburi Gaon	CB06			0.09	589
Baburi Gaon	Baburi Gaon	CB06			0.02	144
Baburi Gaon	Baburi Gaon	CB06			0.13	821
Baburi Gaon	Baburi Gaon	CB06			0.05	343
Baburi Gaon	Baburi Gaon	CB06			0.2	1272
Baburi Gaon	Baburi Gaon	CB06			0.07	415
Baburi Gaon	Baburi Gaon	CB06			1.2	7551
Baburi Gaon	Baburi Gaon	CB06			0.17	1073
Baburi Gaon	Baburi Gaon	CB06			0.21	1348
Baburi Gaon	Baburi Gaon	CB06			0.22	1385
Baburi Gaon	Baburi Gaon	CB06			0.04	284
Baburi Gaon	Baburi Gaon	CB06			0.04	280
Baburi Gaon	Baburi Gaon	CB06			0.06	379
Baburi Gaon	Baburi Gaon	CB06			0.07	436
Baburi Gaon	Baburi Gaon	CB06			0.16	980
Baburi Gaon	Baburi Gaon	CB06			0.32	2051
Baburi Gaon	Baburi Gaon	CB06			0.14	904
Baburi Gaon	Baburi Gaon	CB06			0.21	1329
Dullapur	Bhausingh Pur	CB04	2.76	28804	0.79	8261
Dullapur	Bhausingh Pur	CB04			0.04	380
Dullapur	Bhausingh Pur	CB04			0.11	1189
Dullapur	Bhausingh Pur	CB04			0.12	1221
Dullapur	Bhausingh Pur	CB04			0.16	1644
Dullapur	Bhausingh Pur	CB04			0.09	940
Dullapur	Bhausingh Pur	CB04			0.19	1956

Dullapur	Bhausingh Pur	CB04			0.42	4390
Dullapur	Bhausingh Pur	CB04			0.41	4325
Dullapur	Bhausingh Pur	CB04			0.06	587
Dullapur	Bhausingh Pur	CB04			0.19	1979
Dullapur	Bhausingh Pur	CB04			0.04	407
Dullapur	Bhausingh Pur	CB04			0.07	734
Dullapur	Bhausingh Pur	CB04			0.06	590
Dullapur	Bhausingh Pur	CB04			0.02	201
Dullapur	Bhausingh Pur	CB05	18.66	74292	0.59	2359
Dullapur	Bhausingh Pur	CB05			0.43	1714
Dullapur	Bhausingh Pur	CB05			0.4	1584
Dullapur	Bhausingh Pur	CB05			0.47	1878
Dullapur	Bhausingh Pur	CB05			0.11	453
Dullapur	Bhausingh Pur	CB05			0.5	1973
Dullapur	Bhausingh Pur	CB05			0.23	923
Dullapur	Bhausingh Pur	CB05			0.12	488
Dullapur	Bhausingh Pur	CB05			0.41	1632
Dullapur	Bhausingh Pur	CB05			0.72	2881
Dullapur	Bhausingh Pur	CB05			0.59	2356
Dullapur	Bhausingh Pur	CB05			1.02	4059
Dullapur	Bhausingh Pur	CB05			0.12	491
Dullapur	Bhausingh Pur	CB05			0.12	498
Dullapur	Bhausingh Pur	CB05			0.11	453
Dullapur	Bhausingh Pur	CB05			0.14	575
Dullapur	Bhausingh Pur	CB05			1.14	4555
Dullapur	Bhausingh Pur	CB05			0.4	1584
Dullapur	Bhausingh Pur	CB05			0.62	2479
Dullapur	Bhausingh Pur	CB05			0.4	1593
Dullapur	Bhausingh Pur	CB05			0.16	653
Dullapur	Bhausingh Pur	CB06	5.23	33064	0.7	4445
Dullapur	Bhausingh Pur	MB01	4.81	145455	0.04	1160

Dullapur	Bhausingh Pur	MB01			0.17	5039
Dullapur	Bhausingh Pur	MB01			0.03	1043
Dullapur	Bhausingh Pur	MB01			0.31	9259
Dullapur	Bhausingh Pur	MB01			0.68	20427
Dullapur	Bhausingh Pur	MB01			0.5	15082
Dullapur	Bhausingh Pur	MB01			0.3	9174
Dullapur	Bhausingh Pur	MB01			0.23	7043
Dullapur	Bhausingh Pur	MB01			0.36	10873
Dullapur	Bhausingh Pur	MB01			0.71	21467
Dullapur	Bhausingh Pur	MB01			1.49	44887
Manpur Mokohiya	Manpur Mokahiya	CB01	4.19	24993	0.04	221
Manpur Mokohiya	Manpur Mokahiya	CB01			0.03	203
Manpur Mokohiya	Manpur Mokahiya	CB01			0.17	1023
Manpur Mokohiya	Manpur Mokahiya	CB01			0.05	301
Manpur Mokohiya	Manpur Mokahiya	CB01			0.13	765
Manpur Mokohiya	Manpur Mokahiya	CB01			0.27	1622
Manpur Mokohiya	Manpur Mokahiya	CB01			0.35	2070
Manpur Mokohiya	Manpur Mokahiya	CB01			0.32	1927
Manpur Mokohiya	Manpur Mokahiya	CB01			0.27	1601
Manpur Mokohiya	Manpur Mokahiya	CB01			0.11	651
Manpur Mokohiya	Manpur Mokahiya	CB01			0.14	857
Manpur Mokohiya	Manpur Mokahiya	CB01			0.3	1789
Manpur Mokohiya	Manpur Mokahiya	CB01			0.66	3932
Manpur Mokohiya	Manpur Mokahiya	CB01			0.13	805
Manpur Mokohiya	Manpur Mokahiya	CB01			0.06	377
Manpur Mokohiya	Manpur Mokahiya	CB01			0.09	539
Manpur Mokohiya	Manpur Mokahiya	CB01			0.1	593
Manpur Mokohiya	Manpur Mokahiya	CB01			0.09	511
Manpur Mokohiya	Manpur Mokahiya	CB01			0.03	191
Manpur Mokohiya	Manpur Mokahiya	CB01			0.11	642
Manpur Mokohiya	Manpur Mokahiya	CB01			0.12	702

Manpur Mokohiya	Manpur Mokahiya	CB01			0.11	636
Manpur Mokohiya	Manpur Mokahiya	CB01			0.51	3035
Manpur Mokohiya	Manpur Mokahiya	CB02	8.08	56612	0.25	1750
Manpur Mokohiya	Manpur Mokahiya	CB02			0.68	4767
Manpur Mokohiya	Manpur Mokahiya	CB02			0.25	1743
Manpur Mokohiya	Manpur Mokahiya	CB02			0.16	1146
Manpur Mokohiya	Manpur Mokahiya	CB02			0.12	817
Manpur Mokohiya	Manpur Mokahiya	CB02			0.73	5130
Manpur Mokohiya	Manpur Mokahiya	CB02			0.67	4701
Manpur Mokohiya	Manpur Mokahiya	CB02			0.07	489
Manpur Mokohiya	Manpur Mokahiya	CB02			0.37	2586
Manpur Mokohiya	Manpur Mokahiya	CB02			0.14	1010
Manpur Mokohiya	Manpur Mokahiya	CB02			0.21	1447
Manpur Mokohiya	Manpur Mokahiya	CB02			0.17	1181
Manpur Mokohiya	Manpur Mokahiya	CB02			0.13	939
Manpur Mokohiya	Manpur Mokahiya	CB02			0.19	1336
Manpur Mokohiya	Manpur Mokahiya	CB02			0.42	2962
Manpur Mokohiya	Manpur Mokahiya	CB02			0.12	865
Manpur Mokohiya	Manpur Mokahiya	CB02			0.46	3194
Manpur Mokohiya	Manpur Mokahiya	CB02			0.06	436
Manpur Mokohiya	Manpur Mokahiya	CB02			0.04	268
Manpur Mokohiya	Manpur Mokahiya	CB02			0.36	2505
Manpur Mokohiya	Manpur Mokahiya	CB02			0.07	500
Manpur Mokohiya	Manpur Mokahiya	CB02			0.09	596
Manpur Mokohiya	Manpur Mokahiya	CB02			0.07	472
Manpur Mokohiya	Manpur Mokahiya	CB02			0.28	1945
Manpur Mokohiya	Manpur Mokahiya	CB02			0.21	1437
Manpur Mokohiya	Manpur Mokahiya	CB02			1.14	7994
Manpur Mokohiya	Manpur Mokahiya	CB02			0.63	4397
Manpur Mokohiya	Manpur Mokahiya	CB03	3.33	35461	0.52	5520
Manpur Mokohiya	Manpur Mokahiya	CB03			0.12	1264

Manpur Mokohiya	Manpur Mokahiya	CB03			0.25	2674
Manpur Mokohiya	Manpur Mokahiya	CB03			0.33	3563
Manpur Mokohiya	Manpur Mokahiya	CB03			0.27	2910
Manpur Mokohiya	Manpur Mokahiya	CB03			0.18	1952
Manpur Mokohiya	Manpur Mokahiya	CB03			0.18	1930
Manpur Mokohiya	Manpur Mokahiya	CB03			0.49	5234
Manpur Mokohiya	Manpur Mokahiya	CB03			0.22	2330
Manpur Mokohiya	Manpur Mokahiya	CB03			0.76	8084
Manpur Mokohiya	Manpur Mokahiya	MB02	1.31	32851	0.3	7663
Manpur Mokohiya	Manpur Mokahiya	MB02			1	25188
Manpur Mokohiya	Manpur Mokahiya	MB03	4.05	54525	0.69	9279
Manpur Mokohiya	Manpur Mokahiya	MB03			0.11	1533
Manpur Mokohiya	Manpur Mokahiya	MB03			0.09	1194
Manpur Mokohiya	Manpur Mokahiya	MB03			0.35	4651
Manpur Mokohiya	Manpur Mokahiya	MB03			0.11	1514
Manpur Mokohiya	Manpur Mokahiya	MB03			0.12	1625
Manpur Mokohiya	Manpur Mokahiya	MB03			0.67	9038
Manpur Mokohiya	Manpur Mokahiya	MB03			0.21	2794
Manpur Mokohiya	Manpur Mokahiya	MB03			0.1	1360
Manpur Mokohiya	Manpur Mokahiya	MB03			0.15	2075
Manpur Mokohiya	Manpur Mokahiya	MB03			0.06	852
Manpur Mokohiya	Manpur Mokahiya	MB03			0.06	764
Manpur Mokohiya	Manpur Mokahiya	MB03			0.16	2130
Manpur Mokohiya	Manpur Mokahiya	MB03			0.03	450
Manpur Mokohiya	Manpur Mokahiya	MB03			0.03	434
Manpur Mokohiya	Manpur Mokahiya	MB03			0.04	474
Manpur Mokohiya	Manpur Mokahiya	MB03			0.19	2554
Manpur Mokohiya	Manpur Mokahiya	MB03			0.13	1740
Manpur Mokohiya	Manpur Mokahiya	MB03			0.61	8195
Manpur Mokohiya	Manpur Mokahiya	MB03			0.14	1869
Manpur Mokohiya	Manpur Mokahiya	MB05	0.16	37102	0.09	20344

Manpur Mokohiya	Manpur Mokahiya	MB05			0.07	16758

2B2C7a1f (BHARHEMAU)						
Gram Panchayat name	**Village Name**	**Structure Code**	**Total Benificiary area (Ha)**	**Total cost in Rupees**	**Benificiary Plot area (Ha)**	**WDF Contribution in Rupees**
Bharehmau	Bhare Mau	MB02	16.67	63028	1.13	4254
Bharehmau	Bhare Mau	MB02			0.73	2758
Bharehmau	Bhare Mau	MB02			0.19	727
Bharehmau	Bhare Mau	MB02			1.25	4715
Bharehmau	Bhare Mau	MB02			0.11	432
Bharehmau	Bhare Mau	MB02			0.06	213
Bharehmau	Bhare Mau	MB02			0.32	1201
Bharehmau	Bhare Mau	MB02			0.12	459
Bharehmau	Bhare Mau	MB02			0.36	1351
Bharehmau	Bhare Mau	MB02			0.3	1128
Bharehmau	Bhare Mau	MB02			0.29	1087
Bharehmau	Bhare Mau	MB02			0.16	620
Bharehmau	Bhare Mau	MB02			0.43	1640
Bharehmau	Bhare Mau	MB03	2.65	59291	1.06	23623
Bharehmau	Bhare Mau	MB03			0.19	4201
Bharehmau	Bhare Mau	MB03			0.32	7063
Bharehmau	Bhare Mau	MB03			1.09	24404
Bharehmau	Bhare Mau	MB06	3.17	34460	3.17	34460
Chauri Aldadapur	Chauri Akadaspur	CB01	7.47	39991	0.98	5252
Chauri Aldadapur	Chauri Akadaspur	CB01			0.2	1074
Chauri Aldadapur	Chauri Akadaspur	CB01			0.34	1832
Chauri Aldadapur	Chauri Akadaspur	CB01			0.16	866
Chauri Aldadapur	Chauri Akadaspur	CB01			0.14	774
Chauri Aldadapur	Chauri Akadaspur	CB01			0.32	1713

Chauri Aldadapur	Chauri Akadaspur	CB01			0.18	977
Chauri Aldadapur	Chauri Akadaspur	CB01			0.37	2003
Chauri Aldadapur	Chauri Akadaspur	CB01			0.13	677
Chauri Aldadapur	Chauri Akadaspur	CB01			0.09	497
Chauri Aldadapur	Chauri Akadaspur	CB01			0.17	905
Chauri Aldadapur	Chauri Akadaspur	CB01			0.06	316
Chauri Aldadapur	Chauri Akadaspur	CB01			0.3	1584
Chauri Aldadapur	Chauri Akadaspur	CB01			0.02	99
Chauri Aldadapur	Chauri Akadaspur	CB01			0.6	3199
Chauri Aldadapur	Chauri Akadaspur	CB01			0.6	3200
Chauri Aldadapur	Chauri Akadaspur	CB01			0.26	1389
Chauri Aldadapur	Chauri Akadaspur	CB01			0.16	843
Chauri Aldadapur	Chauri Akadaspur	CB01			0.12	636
Chauri Aldadapur	Chauri Akadaspur	CB01			0.25	1320
Chauri Aldadapur	Chauri Akadaspur	CB01			0.44	2341
Chauri Aldadapur	Chauri Akadaspur	CB01			0.06	298
Chauri Aldadapur	Chauri Akadaspur	CB01			0.06	326
Chauri Aldadapur	Chauri Akadaspur	CB01			0.03	177
Chauri Aldadapur	Chauri Akadaspur	CB01			0.04	220
Chauri Aldadapur	Chauri Akadaspur	CB01			0.05	262
Chauri Aldadapur	Chauri Akadaspur	CB01			1.09	5814
Chauri Aldadapur	Chauri Akadaspur	CB01			0.26	1396
Chauri Aldadapur	Chauri Akadaspur	CB02	5.55	53019	0.3	2822
Chauri Aldadapur	Chauri Akadaspur	CB02			0.06	535
Chauri Aldadapur	Chauri Akadaspur	CB02			0.3	2821
Chauri Aldadapur	Chauri Akadaspur	CB02			0.46	4420
Chauri Aldadapur	Chauri Akadaspur	CB02			0.31	2975
Chauri Aldadapur	Chauri Akadaspur	CB02			0.31	3000
Chauri Aldadapur	Chauri Akadaspur	CB02			0.38	3614
Chauri Aldadapur	Chauri Akadaspur	CB02			0.74	7103
Chauri Aldadapur	Chauri Akadaspur	CB02			1.07	10250

Chauri Aldadapur	Chauri Akadaspur	CB02			0.13	1200
Chauri Aldadapur	Chauri Akadaspur	CB02			0.15	1440
Chauri Aldadapur	Chauri Akadaspur	CB02			0.16	1487
Chauri Aldadapur	Chauri Akadaspur	CB02			0.28	2685
Chauri Aldadapur	Chauri Akadaspur	CB02			0.03	249
Chauri Aldadapur	Chauri Akadaspur	CB02			0.04	386
Chauri Aldadapur	Chauri Akadaspur	CB02			0.04	362
Chauri Aldadapur	Chauri Akadaspur	CB02			0.09	895
Chauri Aldadapur	Chauri Akadaspur	CB02			0.04	370
Chauri Aldadapur	Chauri Akadaspur	CB03	6.33	68088	1.47	15760
Chauri Aldadapur	Chauri Akadaspur	CB03			0.08	879
Chauri Aldadapur	Chauri Akadaspur	CB03			0.1	1122
Chauri Aldadapur	Chauri Akadaspur	CB03			0.15	1600
Chauri Aldadapur	Chauri Akadaspur	CB03			0.13	1380
Chauri Aldadapur	Chauri Akadaspur	CB03			0.2	2176
Chauri Aldadapur	Chauri Akadaspur	CB03			0.24	2571
Chauri Aldadapur	Chauri Akadaspur	CB03			0.39	4164
Chauri Aldadapur	Chauri Akadaspur	CB03			0.21	2262
Chauri Aldadapur	Chauri Akadaspur	CB03			0.09	932
Chauri Aldadapur	Chauri Akadaspur	CB03			0.87	9408
Chauri Aldadapur	Chauri Akadaspur	CB03			0.07	801
Chauri Aldadapur	Chauri Akadaspur	CB03			0.35	3713
Chauri Aldadapur	Chauri Akadaspur	CB03			0.26	2798
Chauri Aldadapur	Chauri Akadaspur	CB03			0.36	3911
Chauri Aldadapur	Chauri Akadaspur	CB03			0.21	2265
Chauri Aldadapur	Chauri Akadaspur	CB03			0.26	2822
Chauri Aldadapur	Chauri Akadaspur	CB03			0.47	5002
Chauri Aldadapur	Chauri Akadaspur	CB03			0.07	790
Chauri Aldadapur	Chauri Akadaspur	CB03			0.24	2531
Chauri Aldadapur	Chauri Akadaspur	CB03			0.11	1202
Chauri Aldadapur	Chauri Akadaspur	CB04	7.54	36057	0.11	512

Chauri Aldadapur	Chauri Akadaspur	CB04			0.5	2409
Chauri Aldadapur	Chauri Akadaspur	CB04			1.16	5542
Chauri Aldadapur	Chauri Akadaspur	CB04			1.09	5237
Chauri Aldadapur	Chauri Akadaspur	CB04			1.35	6482
Chauri Aldadapur	Chauri Akadaspur	CB04			0.41	1979
Chauri Aldadapur	Chauri Akadaspur	CB04			0.81	3866
Chauri Aldadapur	Chauri Akadaspur	CB04			1.12	5351
Chauri Aldadapur	Chauri Akadaspur	CB04			0.98	4679
Chauri Aldadapur	Chauri Akadaspur	CB05	9.12	39478	1.03	4456
Chauri Aldadapur	Chauri Akadaspur	CB05			0.97	4217
Chauri Aldadapur	Chauri Akadaspur	CB05			0.91	3924
Chauri Aldadapur	Chauri Akadaspur	CB05			4.04	17477
Chauri Aldadapur	Chauri Akadaspur	CB05			0.97	4207
Chauri Aldadapur	Chauri Akadaspur	CB05			1.2	5198
Chauri Aldadapur	Chauri Akadaspur	CB06	11.99	43083	0.09	337
Chauri Aldadapur	Chauri Akadaspur	CB06			0.19	681
Chauri Aldadapur	Chauri Akadaspur	CB06			0.35	1251
Chauri Aldadapur	Chauri Akadaspur	CB06			1.61	5777
Chauri Aldadapur	Chauri Akadaspur	CB06			0.39	1419
Chauri Aldadapur	Chauri Akadaspur	CB06			0.52	1881
Chauri Aldadapur	Chauri Akadaspur	CB06			0.16	557
Chauri Aldadapur	Chauri Akadaspur	CB06			0.17	619
Chauri Aldadapur	Chauri Akadaspur	CB06			0.21	756
Chauri Aldadapur	Chauri Akadaspur	CB06			0.04	129
Chauri Aldadapur	Chauri Akadaspur	CB06			0.43	1533
Chauri Aldadapur	Chauri Akadaspur	CB06			0.44	1577
Chauri Aldadapur	Chauri Akadaspur	CB06			0.65	2348
Chauri Aldadapur	Chauri Akadaspur	CB06			0.15	556
Chauri Aldadapur	Chauri Akadaspur	CB06			0.14	503
Chauri Aldadapur	Chauri Akadaspur	CB06			0.24	852
Chauri Aldadapur	Chauri Akadaspur	CB06			0.52	1874

Chauri Aldadapur	Chauri Akadaspur	CB06			4.85	17433
Chauri Aldadapur	Chauri Akadaspur	CB06			0.79	2837
Chauri Aldadapur	Chauri Akadaspur	CB06			0.05	163
Chauri Aldadapur	Chauri Akadaspur	MB01	2.7	63156	0.25	5868
Chauri Aldadapur	Chauri Akadaspur	MB01			0.36	8454
Chauri Aldadapur	Chauri Akadaspur	MB01			0.09	2059
Chauri Aldadapur	Chauri Akadaspur	MB01			0.09	2211
Chauri Aldadapur	Chauri Akadaspur	MB01			0.13	3144
Chauri Aldadapur	Chauri Akadaspur	MB01			0.1	2451
Chauri Aldadapur	Chauri Akadaspur	MB01			0.05	1084
Chauri Aldadapur	Chauri Akadaspur	MB01			0.22	5072
Chauri Aldadapur	Chauri Akadaspur	MB01			0.24	5718
Chauri Aldadapur	Chauri Akadaspur	MB01			0.09	2195
Chauri Aldadapur	Chauri Akadaspur	MB01			0.29	6664
Chauri Aldadapur	Chauri Akadaspur	MB01			0.19	4342
Chauri Aldadapur	Chauri Akadaspur	MB01			0.6	13895
Chauri Aldadapur	Chauri Akadaspur	MB02	16.67	63028	10.85	41014
Chauri Aldadapur	Chauri Akadaspur	MB02			0.38	1429
Manpur Mokohiya	Manpur Mokahiya	CB02	5.55	53019	0.67	6406

2B2C7a2a (BAHRELADIH)						
Gram Panchayat name	**Village Name**	**Structure Code**	**Total Benificiary area (Ha)**	**Total cost in Rupees**	**Benificiary Plot area (Ha)**	**WDF Contribution in Rupees**
Bahreladih	Bahreladih	CB12	6.28	33819	0.75	4053
Bahreladih	Bahreladih	CB12			0.36	1920
Bahreladih	Bahreladih	CB12			0.76	4117
Bahreladih	Bahreladih	CB12			0.09	482
Bhikhar Pur	Bhikhar Pur	MB03	5.25	62422	0.27	3255
Bhikhar Pur	Bhikhar Pur	MB03			0.42	4984

Bhikhar Pur	Bhikhar Pur	MB03			0.04	474
Bhikhar Pur	Bhikhar Pur	MB03			0.3	3514
Bhikhar Pur	Bhikhar Pur	MB03			0.05	591
Bhikhar Pur	Bhikhar Pur	MB03			0.77	9098
Bhikhar Pur	Bhikhar Pur	MB03			0.08	978
Bhikhar Pur	Bhikhar Pur	MB03			0.43	5081
Bhikhar Pur	Bhikhar Pur	MB03			0.08	1005
Bhikhar Pur	Bhikhar Pur	MB03			0.07	781
Bhikhar Pur	Bhikhar Pur	MB03			0.24	2807
Bhikhar Pur	Bhikhar Pur	MB03			0.1	1140
Bhikhar Pur	Bhikhar Pur	MB03			0.18	2120
Bhikhar Pur	Bhikhar Pur	MB03			0.65	7686
Bhikhar Pur	Bhikhar Pur	MB03			0.38	4572
Bhikhar Pur	Bhikhar Pur	MB03			0.31	3710
Bhikhar Pur	Bhikhar Pur	MB03			0.06	737
Bhikhar Pur	Bhikhar Pur	MB03			0.28	3362
Bhikhar Pur	Bhikhar Pur	MB03			0.17	2006
Bhikhar Pur	Bhikhar Pur	MB03			0.23	2759
Bhikhar Pur	Bhikhar Pur	MB03			0.15	1763
Bhikhar Pur	Bhikhar Pur	MB04	9.11	150764	0.11	1805
Bhikhar Pur	Bhikhar Pur	MB08			2.82	36216
Bhikhar Pur	Bhikhar Pur	MB08			2.62	33654
Bhikhar Pur	Bhikhar Pur	MB08			0.75	9596
Bhikhar Pur	Bhikhar Pur	MB08			0.27	3472
Bhikhar Pur	Bhikhar Pur	MB08			0.22	2844
Bhikharpur	Sakatpur	CB01	24.43	92750	0.08	303
Bhikharpur	Sakatpur	CB01			0.56	2107
Bhikharpur	Sakatpur	CB01			1.24	4712
Bhikharpur	Sakatpur	CB01			0.29	1103
Bhikharpur	Sakatpur	CB01			0.36	1358
Bhikharpur	Sakatpur	CB01			0.13	489

Bhikharpur	Sakatpur	CB01			0.3	1149
Bhikharpur	Sakatpur	CB01			0.05	197
Bhikharpur	Sakatpur	CB01			0.4	1531
Bhikharpur	Sakatpur	CB01			0.59	2256
Bhikharpur	Sakatpur	CB01			1.81	6884
Bhikharpur	Sakatpur	CB01			0.03	117
Bhikharpur	Sakatpur	CB01			0.09	332
Bhikharpur	Sakatpur	CB01			0.06	242
Bhikharpur	Sakatpur	CB01			0.07	255
Bhikharpur	Sakatpur	CB01			0.14	543
Bhikharpur	Sakatpur	CB01			0.04	170
Bhikharpur	Sakatpur	CB01			0.05	204
Bhikharpur	Sakatpur	CB01			0.09	336
Bhikharpur	Sakatpur	CB01			0.1	377
Bhikharpur	Sakatpur	CB01			0.23	891
Bhikharpur	Sakatpur	CB01			0.4	1512
Bhikharpur	Sakatpur	CB01			0.61	2318
Bhikharpur	Sakatpur	CB01			1.55	5887
Bhikharpur	Sakatpur	CB01			0.66	2508
Bhikharpur	Sakatpur	CB01			0.36	1367
Bhikharpur	Sakatpur	CB01			0.11	402
Bhikharpur	Sakatpur	CB01			1.73	6583
Bhikharpur	Sakatpur	CB07	20.89	121140	0.5	2897
Bhikharpur	Sakatpur	CB07			0.61	3541
Bhikharpur	Sakatpur	CB07			0.1	597
Bhikharpur	Sakatpur	CB07			0.12	703
Bhikharpur	Sakatpur	CB07			0.34	1962
Bhikharpur	Sakatpur	CB07			0.13	765
Bhikharpur	Sakatpur	CB07			0.09	548
Bhikharpur	Sakatpur	CB07			0.88	5083
Bhikharpur	Sakatpur	CB07			0.35	2048

Bhikharpur	Sakatpur	CB07			0.47	2716
Bhikharpur	Sakatpur	CB07			0.16	955
Bhikharpur	Sakatpur	CB07			1.62	9385
Bhikharpur	Sakatpur	CB08	7.08	98691	0.04	596
Bhikharpur	Sakatpur	CB08			0.05	757
Bhikharpur	Sakatpur	CB08			0.12	1606
Bhikharpur	Sakatpur	CB08			0.33	4610
Bhikharpur	Sakatpur	CB08			0.12	1726
Bhikharpur	Sakatpur	CB08			0.1	1348
Bhikharpur	Sakatpur	CB08			0.09	1267
Bhikharpur	Sakatpur	CB08			0.1	1388
Bhikharpur	Sakatpur	CB08			0.22	3001
Bhikharpur	Sakatpur	CB08			0.21	2946
Bhikharpur	Sakatpur	CB08			0.07	958
Bhikharpur	Sakatpur	CB08			0.46	6383
Bhikharpur	Sakatpur	CB08			0.12	1628
Bhikharpur	Sakatpur	CB08			0.13	1817
Bhikharpur	Sakatpur	CB08			0.19	2656
Bhikharpur	Sakatpur	CB08			1	13970
Bhikharpur	Sakatpur	CB08			0.66	9189
Bhikharpur	Sakatpur	CB08			1.22	16980
Bhikharpur	Sakatpur	CB08			0.16	2207
Bhikharpur	Sakatpur	CB08			0.53	7362
Bhikharpur	Sakatpur	CB08			0.36	4972
Bhikharpur	Sakatpur	CB08			0.32	4459
Bhikharpur	Sakatpur	CB08			0.49	6862
Bhikharpur	Sakatpur	MB01	4.02	86300	0.11	2412
Bhikharpur	Sakatpur	MB01			0.16	3358
Bhikharpur	Sakatpur	MB01			0.12	2645
Bhikharpur	Sakatpur	MB01			0.49	10586
Bhikharpur	Sakatpur	MB01			3.14	67300

Bhikharpur	Sakatpur	MB02	3.73	57153	0.41	6299
Bhikharpur	Sakatpur	MB02			0.18	2822
Bhikharpur	Sakatpur	MB02			0.2	3069
Bhikharpur	Sakatpur	MB02			0.4	6101
Bhikharpur	Sakatpur	MB02			0.06	901
Bhikharpur	Sakatpur	MB02			0.25	3903
Bhikharpur	Sakatpur	MB02			0.49	7547
Bhikharpur	Sakatpur	MB02			0.24	3742
Bhikharpur	Sakatpur	MB02			0.29	4513
Bhikharpur	Sakatpur	MB02			0.19	2938
Bhikharpur	Sakatpur	MB02			1	15317
Bhikharpur	Sakatpur	MB04	9.11	150764	0.59	9785
Bhikharpur	Sakatpur	MB04			0.45	7415
Bhikharpur	Sakatpur	MB04			0.4	6588
Bhikharpur	Sakatpur	MB04			0.47	7857
Bhikharpur	Sakatpur	MB04			0.13	2143
Bhikharpur	Sakatpur	MB04			0.18	2973
Bhikharpur	Sakatpur	MB04			0.12	2023
Bhikharpur	Sakatpur	MB04			0.53	8760
Bhikharpur	Sakatpur	MB04			0.23	3879
Bhikharpur	Sakatpur	MB04			0.63	10375
Bhikharpur	Sakatpur	MB04			0.26	4282
Bhikharpur	Sakatpur	MB04			0.63	10473
Bhikharpur	Sakatpur	MB04			0.37	6098
Bhikharpur	Sakatpur	MB04			0.34	5690
Bhikharpur	Sakatpur	MB04			0.35	5741
Bhikharpur	Sakatpur	MB04			0.31	5153
Bhikharpur	Sakatpur	MB04			0.24	4040
Bhikharpur	Sakatpur	MB04			0.25	4064
Bhikharpur	Sakatpur	MB04			0.45	7404
Bhikharpur	Sakatpur	MB04			0.24	3955

Fatehganj	Fateh Ganj	CB10	23	85650	0.2	759
Fatehganj	Fateh Ganj	CB10			0.1	388
Fatehganj	Fateh Ganj	CB10			0.48	1784
Fatehganj	Fateh Ganj	CB10			0.11	392
Fatehganj	Fateh Ganj	CB10			0.25	943
Fatehganj	Fateh Ganj	CB10			0.17	627
Fatehganj	Fateh Ganj	CB10			0.06	220
Fatehganj	Fateh Ganj	CB10			0.75	2802
Fatehganj	Fateh Ganj	CB10			0.45	1672
Gorpur	Gorpur	CB09	17.95	83234	0.29	1322
Gorpur	Gorpur	CB09			0.82	3791
Gorpur	Gorpur	CB09			0.26	1197
Gorpur	Gorpur	CB09			0.58	2709
Gorpur	Gorpur	CB09			0.87	4032
Gorpur	Gorpur	CB09			0.74	3438
Gorpur	Gorpur	CB09			1.69	7830
Gorpur	Gorpur	CB09			3.94	18287
Gorpur	Gorpur	MB06	7.92	100910	1.74	22189
Gorpur	Gorpur	MB06			1.14	14566
Gorpur	Gorpur	MB06			0.99	12593
Gorpur	Gorpur	MB06			0.29	3692
Gorpur	Gorpur	MB06			0.27	3501
Gorpur	Gorpur	MB06			0.52	6640
Gorpur	Gorpur	MB06			1.32	16761
Gorpur	Gorpur	MB06			0.38	4845
Gorpur	Gorpur	MB06			0.76	9690
Gorpur	Gorpur	MB06			0.37	4731
Gorpur	Gorpur	MB06			0.08	1036
Gorpur	Gorpur	MB06			0.05	666
Gorpur	Gorpur	MB07	13.04	125149	0.04	347
Gorpur	Gorpur	MB07			1.47	14142

Gorpur	Gorpur	MB07			0.08	761
Gorpur	Gorpur	MB07			0.96	9233
Gorpur	Gorpur	MB07			1	9592
Gorpur	Gorpur	MB07			0.04	381
Gorpur	Gorpur	MB07			0.16	1583
Gorpur	Gorpur	MB07			0.11	1058
Gorpur	Gorpur	MB07			0.22	2147
Gorpur	Gorpur	MB07			1.15	11065
Gorpur	Gorpur	MB07			1.24	11877
Gorpur	Gorpur	MB07			0.86	8245
Gorpur	Gorpur	MB07			1.39	13308
Gorpur	Gorpur	MB07			0.26	2511
Gorpur	Gorpur	MB07			0.27	2640
Gorpur	Gorpur	MB07			0.35	3379
Gorpur	Gorpur	MB07			1.46	14007
Gorpur	Gorpur	MB07			0.7	6757
Gorpur	Gorpur	MB07			0.56	5386
Gorpur	Gorpur	MB07			0.39	3770
Gorpur	Gorpur	MB07			0.14	1385
Gorpur	Gorpur	MB07			0.16	1575
Gunauli	Gunauli	MB05	9.23	110750	0.07	843
Gunauli	Gunauli	MB05			0.12	1470
Gunauli	Gunauli	MB05			0.12	1420
Gunauli	Gunauli	MB05			0.1	1254
Gunauli	Gunauli	MB05			1.08	12996
Gunauli	Gunauli	MB05			0.13	1536
Gunauli	Gunauli	MB05			0.08	934
Gunauli	Gunauli	MB05			0.12	1476
Gunauli	Gunauli	MB05			0.11	1330
Gunauli	Gunauli	MB05			0.13	1565
Gunauli	Gunauli	MB05			0.14	1691

Gunauli	Gunauli	MB05			0.15	1744
Gunauli	Gunauli	MB05			0.12	1422
Gunauli	Gunauli	MB05			0.07	785
Gunauli	Gunauli	MB05			0.09	1115
Nathoopur	Nathoopur	CB01	24.43	92750	0.04	170
Nathoopur	Nathoopur	CB01			0.39	1490
Nathoopur	Nathoopur	CB01			0.2	749
Nathoopur	Nathoopur	CB01			0.11	402
Nathoopur	Nathoopur	CB01			0.25	948
Nathoopur	Nathoopur	CB01			0.82	3118
Nathoopur	Nathoopur	CB01			0.09	343
Nathoopur	Nathoopur	CB01			0.09	328
Nathoopur	Nathoopur	CB01			0.09	345
Nathoopur	Nathoopur	CB01			0.22	844
Nathoopur	Nathoopur	CB01			0.23	859
Nathoopur	Nathoopur	CB01			0.34	1275
Nathoopur	Nathoopur	CB01			0.07	271
Nathoopur	Nathoopur	CB01			0.41	1559
Nathoopur	Nathoopur	CB01			0.15	555
Nathoopur	Nathoopur	CB01			0.43	1651
Nathoopur	Nathoopur	CB01			0.43	1624
Nathoopur	Nathoopur	CB01			0.26	981
Nathoopur	Nathoopur	CB01			0.02	80
Nathoopur	Nathoopur	CB01			0.04	166
Nathoopur	Nathoopur	CB01			0.08	303
Nathoopur	Nathoopur	CB01			0.34	1302
Nathoopur	Nathoopur	CB01			0.2	775
Nathoopur	Nathoopur	CB01			0.05	198
Nathoopur	Nathoopur	CB01			0.24	905
Nathoopur	Nathoopur	CB01			0.19	732
Nathoopur	Nathoopur	CB01			0.38	1448

Nathoopur	Nathoopur	CB01			0.09	325
Nathoopur	Nathoopur	CB01			0.11	415
Nathoopur	Nathoopur	CB01			0.13	478
Nathoopur	Nathoopur	CB01			0.08	297
Nathoopur	Nathoopur	CB01			0.35	1328
Nathoopur	Nathoopur	CB01			0.21	786
Nathoopur	Nathoopur	CB01			0.08	304
Nathoopur	Nathoopur	CB01			0.06	225
Nathoopur	Nathoopur	CB01			0.06	228
Nathoopur	Nathoopur	CB01			0.07	273
Nathoopur	Nathoopur	CB01			0.07	248
Nathoopur	Nathoopur	CB01			0.36	1354
Nathoopur	Nathoopur	CB01			1.32	5023
Nathoopur	Nathoopur	CB01			0.1	382
Nathoopur	Nathoopur	CB01			0.1	385
Nathoopur	Nathoopur	CB01			0.31	1184
Nathoopur	Nathoopur	CB01			0.03	104
Nathoopur	Nathoopur	CB01			0.36	1348
Nathoopur	Nathoopur	CB01			0.4	1527
Nathoopur	Nathoopur	CB01			0.37	1405
Nathoopur	Nathoopur	CB01			0.94	3586
Nathoopur	Nathoopur	CB01			0.03	111
Nathoopur	Nathoopur	CB01			0.5	1881
Nathoopur	Nathoopur	CB02	13.11	63653	0.86	4155
Nathoopur	Nathoopur	CB02			0.84	4084
Nathoopur	Nathoopur	CB02			0.57	2772
Nathoopur	Nathoopur	CB02			0.55	2673
Nathoopur	Nathoopur	CB02			0.31	1486
Nathoopur	Nathoopur	CB02			0.45	2201
Nathoopur	Nathoopur	CB02			0.1	488
Nathoopur	Nathoopur	CB02			0.19	909

Nathoopur	Nathoopur	CB02			0.26	1239
Nathoopur	Nathoopur	CB02			0.26	1277
Nathoopur	Nathoopur	CB02			0.21	1022
Nathoopur	Nathoopur	CB02			0.03	155
Nathoopur	Nathoopur	CB02			0.29	1398
Nathoopur	Nathoopur	CB02			0.19	929
Nathoopur	Nathoopur	CB02			1.39	6736
Nathoopur	Nathoopur	CB02			0.51	2476
Nathoopur	Nathoopur	CB02			0.17	826
Nathoopur	Nathoopur	CB02			0.17	819
Nathoopur	Nathoopur	CB02			0.8	3868
Nathoopur	Nathoopur	CB02			0.54	2604
Nathoopur	Nathoopur	CB02			0.6	2910
Nathoopur	Nathoopur	CB02			0.57	2750
Nathoopur	Nathoopur	CB02			0.39	1880
Nathoopur	Nathoopur	CB02			0.23	1129
Nathoopur	Nathoopur	CB02			1.31	6370
Nathoopur	Nathoopur	CB02			1.34	6497
Nathoopur	Nathoopur	CB03	6.36	30182	1.28	6062
Nathoopur	Nathoopur	CB03			0.14	644
Nathoopur	Nathoopur	CB03			0.23	1106
Nathoopur	Nathoopur	CB03			0.33	1551
Nathoopur	Nathoopur	CB03			0.58	2760
Nathoopur	Nathoopur	CB03			0.78	3709
Nathoopur	Nathoopur	CB03			0.07	334
Nathoopur	Nathoopur	CB03			0.46	2188
Nathoopur	Nathoopur	CB03			0.79	3766
Nathoopur	Nathoopur	CB03			1.65	7831
Nathoopur	Nathoopur	CB03			0.05	232
Nathoopur	Nathoopur	CB04	22.61	110052	0.18	871
Nathoopur	Nathoopur	CB04			0.39	1918

Nathoopur	Nathoopur	CB04			0.02	100
Nathoopur	Nathoopur	CB04			0.05	221
Nathoopur	Nathoopur	CB04			0.77	3743
Nathoopur	Nathoopur	CB04			0.61	2985
Nathoopur	Nathoopur	CB04			0.1	492
Nathoopur	Nathoopur	CB04			0.26	1268
Nathoopur	Nathoopur	CB04			0.32	1535
Nathoopur	Nathoopur	CB04			0.08	380
Nathoopur	Nathoopur	CB04			0.26	1270
Nathoopur	Nathoopur	CB07	20.89	121140	1.12	6522
Nathoopur	Nathoopur	CB07			0.15	887
Nathoopur	Nathoopur	CB07			0.34	1994
Nathoopur	Nathoopur	CB07			0.22	1262
Nathoopur	Nathoopur	CB07			0.25	1450
Nathoopur	Nathoopur	CB07			0.06	357
Nathoopur	Nathoopur	CB07			0.12	697
Nathoopur	Nathoopur	CB07			0.06	369
Nathoopur	Nathoopur	CB07			0.07	409
Nathoopur	Nathoopur	CB07			0.11	627
Nathoopur	Nathoopur	CB07			0.11	617
Nathoopur	Nathoopur	CB07			0.12	694
Nathoopur	Nathoopur	CB07			0.08	439
Nathoopur	Nathoopur	CB07			0.14	804
Nathoopur	Nathoopur	CB07			0.14	812
Nathoopur	Nathoopur	CB07			0.1	560
Nathoopur	Nathoopur	CB07			0.08	485
Nathoopur	Nathoopur	CB07			0.31	1774
Nathoopur	Nathoopur	CB07			0.22	1285
Nathoopur	Nathoopur	CB07			0.31	1783
Nathoopur	Nathoopur	CB07			0.02	127
Nathoopur	Nathoopur	CB07			0.03	197

Nathoopur	Nathoopur	CB07			0.15	890
Nathoopur	Nathoopur	CB07			0.11	612
Sokauli	Sakauli	CB04	22.61	110052	0.05	261
Sokauli	Sakauli	CB04			0.04	207
Sokauli	Sakauli	CB04			0.15	737
Sokauli	Sakauli	CB04			0.83	4046
Sokauli	Sakauli	CB04			0.17	829
Sokauli	Sakauli	CB04			0.31	1525
Sokauli	Sakauli	CB04			0.15	721
Sokauli	Sakauli	CB04			0.16	782
Sokauli	Sakauli	CB04			0.71	3456
Sokauli	Sakauli	CB04			0.85	4151
Sokauli	Sakauli	CB04			0.36	1754
Sokauli	Sakauli	CB04			0.06	284
Sokauli	Sakauli	CB04			0.21	1041
Sokauli	Sakauli	CB04			1.29	6300
Sokauli	Sakauli	CB04			0.25	1220
Sokauli	Sakauli	CB04			0.22	1064
Sokauli	Sakauli	CB04			0.34	1667
Sokauli	Sakauli	CB04			0.68	3313
Sokauli	Sakauli	CB04			0.45	2182
Sokauli	Sakauli	CB04			0.67	3261
Sokauli	Sakauli	CB04			0.08	405
Sokauli	Sakauli	CB04			0.07	359
Sokauli	Sakauli	CB04			0.33	1617
Sokauli	Sakauli	CB04			0.1	479
Sokauli	Sakauli	CB04			0.2	984
Sokauli	Sakauli	CB04			0.24	1167
Sokauli	Sakauli	CB04			0.8	3873
Sokauli	Sakauli	CB04			0.06	294
Sokauli	Sakauli	CB04			0.12	575

Sokauli	Sakauli	CB04			0.11	544
Sokauli	Sakauli	CB04			0.52	2521
Sokauli	Sakauli	CB04			0.52	2548
Sokauli	Sakauli	CB04			0.11	546
Sokauli	Sakauli	CB04			0.12	584
Sokauli	Sakauli	CB04			0.55	2698
Sokauli	Sakauli	CB04			0.03	151
Sokauli	Sakauli	CB04			0.27	1327
Sokauli	Sakauli	CB04			0.35	1704
Sokauli	Sakauli	CB04			0.49	2391
Sokauli	Sakauli	CB04			0.85	4127
Sokauli	Sakauli	CB04			0.15	734
Sokauli	Sakauli	CB04			0.54	2630
Sokauli	Sakauli	CB04			0.25	1207
Sokauli	Sakauli	CB04			0.1	480
Sokauli	Sakauli	CB05	4.07	24963	0.17	1049
Sokauli	Sakauli	CB05			0.16	979
Sokauli	Sakauli	CB05			0.22	1344
Sokauli	Sakauli	CB05			0.09	576
Sokauli	Sakauli	CB05			0.46	2846
Sokauli	Sakauli	CB05			0.41	2512
Sokauli	Sakauli	CB05			0.12	731
Sokauli	Sakauli	CB05			0.1	605
Sokauli	Sakauli	CB05			0.04	233
Sokauli	Sakauli	CB05			0.45	2764
Sokauli	Sakauli	CB05			0.19	1159
Sokauli	Sakauli	CB05			0.13	768
Sokauli	Sakauli	CB05			0.46	2803
Sokauli	Sakauli	CB05			0.12	727
Sokauli	Sakauli	CB05			0.12	754
Sokauli	Sakauli	CB05			0.25	1518

Sokauli	Sakauli	CB05			0.07	452
Sokauli	Sakauli	CB05			0.19	1176
Sokauli	Sakauli	CB05			0.32	1966
Sokauli	Sakauli	CB06	21.39	104861	0.24	1169
Sokauli	Sakauli	CB06			0.16	765
Sokauli	Sakauli	CB06			0.28	1354
Sokauli	Sakauli	CB06			0.29	1427
Sokauli	Sakauli	CB06			0.42	2068
Sokauli	Sakauli	CB06			0.91	4460
Sokauli	Sakauli	CB06			0.34	1666
Sokauli	Sakauli	CB06			0.38	1873
Sokauli	Sakauli	CB06			0.36	1779
Sokauli	Sakauli	CB06			0.17	825
Sokauli	Sakauli	CB06			0.18	883
Sokauli	Sakauli	CB06			0.17	852
Sokauli	Sakauli	CB06			0.22	1062
Sokauli	Sakauli	CB06			0.63	3098
Sokauli	Sakauli	CB06			0.06	270
Sokauli	Sakauli	CB06			0.36	1748
Sokauli	Sakauli	CB06			0.04	180
Sokauli	Sakauli	CB06			0.01	66
Sokauli	Sakauli	CB06			0.02	81
Sokauli	Sakauli	CB06			0.02	74
Sokauli	Sakauli	CB06			0.02	75
Sokauli	Sakauli	CB06			0.11	560
Sokauli	Sakauli	CB06			0.19	907
Sokauli	Sakauli	CB06			0.07	347
Sokauli	Sakauli	CB06			0.02	84
Sokauli	Sakauli	CB06			0.67	3288
Sokauli	Sakauli	CB06			0.03	134
Sokauli	Sakauli	CB06			0.05	268

Sokauli	Sakauli	CB06			0.19	915
Sokauli	Sakauli	CB06			0.34	1645
Sokauli	Sakauli	CB06			0.21	1014
Sokauli	Sakauli	CB06			0.65	3197
Sokauli	Sakauli	CB06			0.29	1441
Sokauli	Sakauli	CB06			0.32	1582
Sokauli	Sakauli	CB06			0.32	1544
Sokauli	Sakauli	CB06			1.17	5719
Sokauli	Sakauli	CB06			0.13	635
Sokauli	Sakauli	CB06			0.34	1650
Sokauli	Sakauli	CB06			0.35	1725
Sokauli	Sakauli	CB06			0.24	1172
Sokauli	Sakauli	CB06			0.01	67
Sokauli	Sakauli	CB06			0.1	473
Sokauli	Sakauli	CB06			0.12	585
Sokauli	Sakauli	CB06			0.15	752
Sokauli	Sakauli	CB06			0.44	2140
Sokauli	Sakauli	CB06			0.07	360
Sokauli	Sakauli	CB06			0.09	456
Sokauli	Sakauli	CB06			0.32	1579
Sokauli	Sakauli	CB06			0.09	446
Sokauli	Sakauli	CB06			0.25	1217
Sokauli	Sakauli	CB06			0.17	851
Sokauli	Sakauli	CB06			0.34	1662
Sokauli	Sakauli	CB06			0.17	834
Sokauli	Sakauli	CB06			0.61	2979
Sokauli	Sakauli	CB06			0.01	60
Sokauli	Sakauli	CB06			0.03	145
Sokauli	Sakauli	CB06			0.04	175
Sokauli	Sakauli	CB06			0.02	100
Sokauli	Sakauli	CB06			0.09	455

Sokauli	Sakauli	CB06			0.23	1119
Sokauli	Sakauli	CB06			0.45	2194
Sokauli	Sakauli	CB06			0.44	2138
Sokauli	Sakauli	CB06			0.42	2064
Sokauli	Sakauli	CB06			0.02	89
Sokauli	Sakauli	CB06			0.05	241
Sokauli	Sakauli	CB06			0.13	637
Sokauli	Sakauli	CB06			0.07	359
Sokauli	Sakauli	CB06			0.16	770
Sokauli	Sakauli	CB06			0.23	1133
Sokauli	Sakauli	CB06			0.04	175
Sokauli	Sakauli	CB06			0.1	508
Sokauli	Sakauli	CB06			0.31	1529
Sokauli	Sakauli	CB06			0.23	1150
Sokauli	Sakauli	CB06			0.69	3390
Sokauli	Sakauli	CB06			0.17	856
Sokauli	Sakauli	CB06			0.42	2082
Sokauli	Sakauli	CB06			0.24	1196
Sokauli	Sakauli	CB06			0.07	339
Sokauli	Sakauli	CB06			1.77	8660
Sokauli	Sakauli	CB06			0.27	1308
Sokauli	Sakauli	CB06			0.35	1725
Sokauli	Sakauli	CB06			0.3	1453
Sokauli	Sakauli	CB06			0.17	810
Sokauli	Sakauli	CB07	20.89	121140	0.24	1395
Sokauli	Sakauli	CB07			0.08	449
Sokauli	Sakauli	CB07			0.05	269
Sokauli	Sakauli	CB07			0.06	365
Sokauli	Sakauli	CB07			0.21	1239
Sokauli	Sakauli	CB07			0.03	197
Sokauli	Sakauli	CB07			0.03	174

Sokauli	Sakauli	CB07			0.18	1040
Sokauli	Sakauli	CB07			0.2	1186
Sokauli	Sakauli	CB07			0.23	1361
Sokauli	Sakauli	CB07			0.18	1049
Sokauli	Sakauli	CB07			0.22	1268
Sokauli	Sakauli	CB07			0.64	3704
Sokauli	Sakauli	CB07			0.83	4828
Sokauli	Sakauli	CB07			0.57	3280
Sokauli	Sakauli	CB07			0.18	1019
Sokauli	Sakauli	CB07			0.26	1513
Sokauli	Sakauli	CB07			0.39	2266
Sokauli	Sakauli	CB07			0.15	878
Sokauli	Sakauli	CB07			0.81	4702
Sokauli	Sakauli	CB07			0.4	2320
Sokauli	Sakauli	CB07			0.25	1435
Sokauli	Sakauli	CB07			0.27	1555
Sokauli	Sakauli	CB07			0.27	1538
Sokauli	Sakauli	CB07			0.34	1943
Sokauli	Sakauli	CB07			0.27	1569
Sokauli	Sakauli	CB07			0.22	1261
Sokauli	Sakauli	CB07			0.42	2422
Sokauli	Sakauli	CB07			0.06	354
Sokauli	Sakauli	CB07			0.1	604
Sokauli	Sakauli	CB07			0.19	1077
Sokauli	Sakauli	CB07			0.17	1010
Sokauli	Sakauli	CB07			0.5	2903
Sokauli	Sakauli	CB07			0.18	1066
Sokauli	Sakauli	CB07			0.32	1862
Sokauli	Sakauli	CB07			0.27	1590
Sokauli	Sakauli	CB07			0.1	603
Sokauli	Sakauli	CB07			0.04	206

Sokauli	Sakauli	CB07			0.06	339
Sokauli	Sakauli	CB07			0.01	86
Sokauli	Sakauli	CB07			0.08	446
Sokauli	Sakauli	CB07			0.2	1148
Sokauli	Sakauli	CB07			0.82	4766
Sokauli	Nisaka Pur	CB09	17.95	83234	0.03	142
Sokauli	Nisaka Pur	CB09			0.17	775
Sokauli	Nisaka Pur	CB09			0.52	2408
Sokauli	Nisaka Pur	CB09			0.45	2071
Sokauli	Nisaka Pur	CB09			0.08	379
Sokauli	Nisaka Pur	CB09			0.75	3489
Sokauli	Nisaka Pur	CB09			0.09	412
Sokauli	Nisaka Pur	CB09			0.01	61
Sokauli	Nisaka Pur	CB09			0.03	126
Sokauli	Nisaka Pur	CB09			0.31	1421
Sokauli	Nisaka Pur	CB09			0.37	1735
Sokauli	Nisaka Pur	CB09			0.33	1529
Sokauli	Nisaka Pur	CB09			0.37	1702
Sokauli	Nisaka Pur	CB09			0.06	300
Sokauli	Nisaka Pur	CB09			0.88	4102
Sokauli	Nisaka Pur	CB09			0.32	1474
Sokauli	Nisaka Pur	CB09			0.05	245
Sokauli	Nisaka Pur	CB09			0.06	284
Sokauli	Nisaka Pur	CB09			0.02	80
Sokauli	Nisaka Pur	CB09			0.01	66
Sokauli	Nisaka Pur	CB09			0.02	77
Sokauli	Nisaka Pur	CB09			0.01	63
Sokauli	Nisaka Pur	CB09			0.01	59
Sokauli	Nisaka Pur	CB09			0.01	68
Sokauli	Nisaka Pur	CB09			0.01	55
Sokauli	Nisaka Pur	CB09			0.06	258

Sokauli	Nisaka Pur	CB09			0.03	123
Sokauli	Nisaka Pur	CB09			0.02	111
Sokauli	Nisaka Pur	CB09			0.02	75
Sokauli	Nisaka Pur	CB09			0.02	113
Sokauli	Nisaka Pur	CB09			0.05	230
Sokauli	Nisaka Pur	CB09			0.78	3599
Sokauli	Nisaka Pur	CB09			1.82	8432
Sokauli	Nisaka Pur	CB09			0.95	4390
Sokauli	Nisaka Pur	CB09			0.04	176
Sokauli	Nisaka Pur	CB10	23	85650	0.37	1363
Sokauli	Nisaka Pur	CB10			0.18	657
Sokauli	Nisaka Pur	CB10			0.09	317
Sokauli	Nisaka Pur	CB10			0.42	1560
Sokauli	Nisaka Pur	CB10			0.22	811
Sokauli	Nisaka Pur	CB10			0.1	380
Sokauli	Nisaka Pur	CB10			0.14	514
Sokauli	Nisaka Pur	CB10			0.15	563
Sokauli	Nisaka Pur	CB10			0.06	225
Sokauli	Nisaka Pur	CB10			0.21	799
Sokauli	Nisaka Pur	CB10			0.27	995
Sokauli	Nisaka Pur	CB10			0.13	474
Sokauli	Nisaka Pur	CB10			0.07	249
Sokauli	Nisaka Pur	CB10			0.16	580
Sokauli	Nisaka Pur	CB10			0.17	638
Sokauli	Nisaka Pur	CB10			0.38	1428
Sokauli	Nisaka Pur	CB10			0.08	307
Sokauli	Nisaka Pur	CB10			0.08	306
Sokauli	Nisaka Pur	CB10			0.13	483
Sokauli	Nisaka Pur	CB10			0.17	647
Sokauli	Nisaka Pur	CB10			0.94	3487
Sokauli	Nisaka Pur	CB10			0.12	449

Sokauli	Nisaka Pur	CB10			0.09	340
Sokauli	Nisaka Pur	CB10			0.1	383
Sokauli	Nisaka Pur	CB10			0.08	280
Sokauli	Nisaka Pur	CB10			0.08	286
Sokauli	Nisaka Pur	CB10			0.06	231
Sokauli	Nisaka Pur	CB10			0.07	243
Sokauli	Nisaka Pur	CB10			0.33	1213
Sokauli	Nisaka Pur	CB10			0.45	1691
Sokauli	Nisaka Pur	CB10			0.25	923
Surajpur	Suryapur	MB04	9.11	150764	0.5	8240
Surajpur	Suryapur	MB04			0.31	5125
Surajpur	Suryapur	MB04			0.37	6141
Surajpur	Suryapur	MB04			0.27	4538
Surajpur	Suryapur	MB04			0.03	495
Surajpur	Suryapur	MB04			0.21	3407
Surajpur	Suryapur	MB04			0.14	2315
Tiwaripur	Tiwaripur	CB10	23	85650	0.97	3597
Tiwaripur	Tiwaripur	CB10			0.14	525
Tiwaripur	Tiwaripur	CB10			0.09	331
Tiwaripur	Tiwaripur	CB10			0.06	226
Tiwaripur	Tiwaripur	CB10			0.06	214
Tiwaripur	Tiwaripur	CB10			0.08	316
Tiwaripur	Tiwaripur	CB10			0.05	204
Tiwaripur	Tiwaripur	CB10			2.05	7640
Tiwaripur	Tiwaripur	CB10			0.53	1959
Tiwaripur	Tiwaripur	CB10			0.57	2114
Tiwaripur	Tiwaripur	CB10			0.52	1939
Tiwaripur	Tiwaripur	CB10			0.5	1843
Tiwaripur	Tiwaripur	CB10			0.27	1006
Tiwaripur	Tiwaripur	CB10			0.25	949
Tiwaripur	Tiwaripur	CB10			0.7	2603

Tiwaripur	Tiwaripur	CB10			0.8	2983
Tiwaripur	Tiwaripur	CB10			1.39	5165
Tiwaripur	Tiwaripur	CB10			0.17	641
Tiwaripur	Tiwaripur	CB10			0.1	377
Tiwaripur	Tiwaripur	CB10			0.19	717
Tiwaripur	Tiwaripur	CB10			0.41	1539
Tiwaripur	Tiwaripur	CB10			0.38	1400
Tiwaripur	Tiwaripur	CB10			1.6	5955
Tiwaripur	Tiwaripur	CB10			1.48	5495
Tiwaripur	Tiwaripur	CB10			0.94	3505
Tiwaripur	Manika Purwa	CB11	9.29	32524	0.06	199
Tiwaripur	Manika Purwa	CB11			1.47	5151
Tiwaripur	Manika Purwa	CB11			0.06	222
Tiwaripur	Manika Purwa	CB11			1.15	4015
Tiwaripur	Manika Purwa	CB11			0.04	146
Tiwaripur	Manika Purwa	CB11			0.08	271
Tiwaripur	Manika Purwa	CB11			0.39	1378
Tiwaripur	Manika Purwa	CB11			0.03	96
Tiwaripur	Manika Purwa	CB11			0.15	539
Tiwaripur	Manika Purwa	CB11			0.02	66
Tiwaripur	Manika Purwa	CB11			0.02	73
Tiwaripur	Manika Purwa	CB11			0.19	667
Tiwaripur	Manika Purwa	CB11			0.18	644
Tiwaripur	Manika Purwa	CB11			0.11	373
Tiwaripur	Manika Purwa	CB11			0.02	67
Tiwaripur	Manika Purwa	CB11			0.43	1503
Tiwaripur	Manika Purwa	CB11			2.16	7573
Tiwaripur	Manika Purwa	CB11			0.22	755
Tiwaripur	Manika Purwa	CB11			0.4	1400
Tiwaripur	Manika Purwa	CB11			0.05	191
Tiwaripur	Manika Purwa	CB11			1.32	4625

Tiwaripur	Manika Purwa	CB11			0.03	99
Tiwaripur	Manika Purwa	CB11			0.23	812
Tiwaripur	Manika Purwa	CB11			0.47	1661
Tiwaripur	Manika Purwa	CB12	6.28	33819	0.68	3675
Tiwaripur	Manika Purwa	CB12			0.18	997
Tiwaripur	Manika Purwa	CB12			0.55	2938
Tiwaripur	Manika Purwa	CB12			1.6	8608
Tiwaripur	Manika Purwa	CB12			0.08	415
Tiwaripur	Manika Purwa	CB12			0.05	244
Tiwaripur	Manika Purwa	CB12			0.37	1970
Tiwaripur	Manika Purwa	CB12			0.1	548
Tiwaripur	Manika Purwa	CB12			0.12	652
Tiwaripur	Manika Purwa	CB12			0.27	1467
Tiwaripur	Manika Purwa	CB12			0.32	1735
Tiwaripur	Tiwaripur	MB05	9.23	110750	0.93	11213
Tiwaripur	Tiwaripur	MB05			0.89	10616
Tiwaripur	Tiwaripur	MB05			0.9	10752
Tiwaripur	Tiwaripur	MB05			0.81	9710
Tiwaripur	Tiwaripur	MB05			1.2	14370
Tiwaripur	Tiwaripur	MB05			0.56	6665
Tiwaripur	Tiwaripur	MB05			0.43	5160
Tiwaripur	Tiwaripur	MB05			0.89	10685
Torai Goan *	Pithur Pur	CB04	22.61	110052	0.25	1200
Torai Goan *	Pithur Pur	CB04			0.06	306
Torai Goan *	Pithur Pur	CB04			0.56	2723
Torai Goan *	Pithur Pur	CB04			0.49	2363
Torai Goan *	Pithur Pur	CB04			0.48	2338
Torai Goan *	Pithur Pur	CB04			0.27	1337
Torai Goan *	Pithur Pur	CB04			0.03	132
Torai Goan *	Pithur Pur	CB04			0.02	86
Torai Goan *	Pithur Pur	CB04			0.13	613

Torai Goan	*	Pithur Pur	CB04			0.16	795
Torai Goan	*	Pithur Pur	CB04			0.17	811
Torai Goan	*	Pithur Pur	CB04			0.17	808
Torai Goan	*	Pithur Pur	CB04			1.33	6481
Torai Goan	*	Pithur Pur	CB04			0.33	1590
Torai Goan	*	Pithur Pur	CB04			0.19	937

2B2C7a3a (DHEMA)						
Gram Panchayat name	**Village Name**	**Structure Code**	**Total Benificiary area (Ha)**	**Total cost in Rupees**	**Benificiary Plot area (Ha)**	**WDF Contribution in Rupees**
Bharehmau	Bhare Mau	CB01	23.55	113733	1.5	7221
Bharehmau	Bhare Mau	CB01			0.08	392
Bharehmau	Bhare Mau	CB01			0.23	1119
Bharehmau	Bhare Mau	CB01			0.05	231
Bharehmau	Bhare Mau	CB01			0.22	1069
Bharehmau	Bhare Mau	CB01			0.06	282
Bharehmau	Bhare Mau	CB01			0.37	1799
Bharehmau	Bhare Mau	CB01			0.11	539
Bharehmau	Bhare Mau	CB01			0.09	446
Bharehmau	Bhare Mau	CB01			0.18	889
Bharehmau	Bhare Mau	CB01			0.51	2486
Bharehmau	Bhare Mau	CB01			1	4806
Bharehmau	Bhare Mau	CB01			0.34	1647
Bharehmau	Bhare Mau	CB01			0.21	1021
Bharehmau	Bhare Mau	CB01			0.55	2669
Bharehmau	Bhare Mau	CB03	6.26	49890	0.42	3375
Bharehmau	Bhare Mau	CB03			0.49	3937
Bharehmau	Bhare Mau	CB03			0.23	1849
Bharehmau	Bhare Mau	CB03			0.56	4424

BharehmMau	Kuwanr Pur	CB01			0.76	3658
BharehmMau	Kuwanr Pur	CB01			0.14	690
BharehmMau	Kuwanr Pur	CB01			0.27	1290
BharehmMau	Kuwanr Pur	CB01			0.58	2823
BharehmMau	Kuwanr Pur	CB01			0.51	2455
BharehmMau	Kuwanr Pur	CB01			0.11	509
BharehmMau	Kuwanr Pur	CB01			0.11	537
BharehmMau	Kuwanr Pur	CB01			0.09	423
BharehmMau	Kuwanr Pur	CB01			0.17	818
BharehmMau	Kuwanr Pur	CB01			0.05	256
BharehmMau	Kuwanr Pur	CB01			0.05	245
BharehmMau	Kuwanr Pur	CB01			0.13	606
BharehmMau	Kuwanr Pur	CB01			0.29	1382
BharehmMau	Kuwanr Pur	CB01			1.59	7667
BharehmMau	Kuwanr Pur	CB01			0.31	1484
BharehmMau	Kuwanr Pur	CB01			0.43	2086
BharehmMau	Kuwanr Pur	CB01			0.45	2162
BharehmMau	Kuwanr Pur	CB01			0.21	998
BharehmMau	Kuwanr Pur	CB01			0.04	213
BharehmMau	Kuwanr Pur	CB02	9.26	66202	0.58	4160
BharehmMau	Kuwanr Pur	CB02			0.63	4489
BharehmMau	Kuwanr Pur	CB02			0.57	4046
BharehmMau	Kuwanr Pur	CB02			0.12	889
BharehmMau	Kuwanr Pur	CB02			0.21	1470
BharehmMau	Kuwanr Pur	CB02			0.06	444
BharehmMau	Kuwanr Pur	CB02			0.11	787
BharehmMau	Kuwanr Pur	CB02			0.52	3710
BharehmMau	Kuwanr Pur	CB02			0.38	2713
BharehmMau	Kuwanr Pur	CB02			0.09	612
BharehmMau	Kuwanr Pur	CB02			0.33	2337
BharehmMau	Kuwanr Pur	CB02			0.23	1658

BharehmMau	Kuwanr Pur	CB02			0.24	1717
BharehmMau	Kuwanr Pur	CB02			0.3	2129
BharehmMau	Kuwanr Pur	CB02			0.18	1266
BharehmMau	Kuwanr Pur	CB02			0.44	3153
BharehmMau	Kuwanr Pur	CB02			0.45	3214
BharehmMau	Kuwanr Pur	CB02			0.32	2265
BharehmMau	Kuwanr Pur	CB02			0.1	732
BharehmMau	Kuwanr Pur	CB02			0.03	223
BharehmMau	Kuwanr Pur	CB02			0.23	1678
BharehmMau	Kuwanr Pur	CB02			0.63	4523
BharehmMau	Kuwanr Pur	CB02			0.44	3133
BharehmMau	Kuwanr Pur	CB02			0.08	548
BharehmMau	Kuwanr Pur	CB02			0.17	1243
BharehmMau	Kuwanr Pur	CB02			1.15	8258
BharehmMau	Kuwanr Pur	CB02			0.21	1491
BharehmMau	Kuwanr Pur	CB02			0.27	1918
BharehmMau	Kuwanr Pur	CB02			0.2	1397
BharehmMau	Kuwanr Pur	CB04	6.29	50236	0.3	2380
BharehmMau	Kuwanr Pur	CB04			0.51	4035
BharehmMau	Kuwanr Pur	CB04			0.17	1330
BharehmMau	Kuwanr Pur	CB04			0.1	786
BharehmMau	Kuwanr Pur	CB04			0.41	3279
BharehmMau	Kuwanr Pur	CB04			0.19	1538
BharehmMau	Kuwanr Pur	CB04			0.21	1677
BharehmMau	Kuwanr Pur	CB04			0.23	1816
BharehmMau	Kuwanr Pur	CB04			0.09	744
BharehmMau	Kuwanr Pur	CB04			0.16	1263
BharehmMau	Kuwanr Pur	CB04			1.12	8935
BharehmMau	Kuwanr Pur	CB04			0.17	1397
BharehmMau	Kuwanr Pur	CB04			0.2	1587
BharehmMau	Kuwanr Pur	MB01	4.19	59871	0.08	1106

BharehmMau	Kuwanr Pur	MB01			0.18	2541
BharehmMau	Kuwanr Pur	MB01			0.17	2365
BharehmMau	Kuwanr Pur	MB01			0.18	2500
BharehmMau	Kuwanr Pur	MB01			0.41	5782
BharehmMau	Kuwanr Pur	MB01			0.48	6879
BharehmMau	Kuwanr Pur	MB01			0.87	12461
BharehmMau	Kuwanr Pur	MB01			0.27	3897
BharehmMau	Kuwanr Pur	MB01			0.16	2336
BharehmMau	Kuwanr Pur	MB01			0.11	1528
BharehmMau	Kuwanr Pur	MB01			0.7	9947
BharehmMau	Kuwanr Pur	MB01			0.6	8527
BharehmMau	Kuwanr Pur	MB02	3.02	53876	0.28	4915
BharehmMau	Kuwanr Pur	MB02			0.13	2358
BharehmMau	Kuwanr Pur	MB02			0.42	7508
BharehmMau	Kuwanr Pur	MB02			0.06	1095
BharehmMau	Kuwanr Pur	MB02			0.17	2995
BharehmMau	Kuwanr Pur	MB02			0.23	4117
BharehmMau	Kuwanr Pur	MB02			0.06	1076
BharehmMau	Kuwanr Pur	MB02			0.06	1064
BharehmMau	Kuwanr Pur	MB02			0.18	3289
BharehmMau	Kuwanr Pur	MB02			1.43	25459
BharehmMau	Kuwanr Pur	MB04	0.78	32856	0.33	13832
BharehmMau	Kuwanr Pur	MB04			0.07	2974
BharehmMau	Kuwanr Pur	MB04			0.38	16050
Chauri Aldadapur	Chauri Akadaspur	CB01	23.55	113733	3.09	14926
Chauri Aldadapur	Chauri Akadaspur	CB01			0.54	2596
Chauri Aldadapur	Chauri Akadaspur	CB01			1.57	7558
Chauri Aldadapur	Chauri Akadaspur	CB01			0.22	1069
Chauri Aldadapur	Chauri Akadaspur	CB01			0.23	1101
Chauri Aldadapur	Chauri Akadaspur	CB01			0.22	1076
Chauri Aldadapur	Chauri Akadaspur	CB01			0.12	582

Chauri Aldadapur	Chauri Akadaspur	CB01			0.08	394
Chauri Aldadapur	Chauri Akadaspur	CB01			0.08	385
Chauri Aldadapur	Chauri Akadaspur	CB01			0.11	552
Chauri Aldadapur	Chauri Akadaspur	CB01			0.29	1403
Chauri Aldadapur	Chauri Akadaspur	CB01			0.44	2136
Chauri Aldadapur	Chauri Akadaspur	CB01			0.46	2244
Chauri Aldadapur	Chauri Akadaspur	CB01			0.32	1539
Chauri Aldadapur	Chauri Akadaspur	CB01			0.46	2203
Chauri Aldadapur	Chauri Akadaspur	CB01			0.2	943
Chauri Aldadapur	Chauri Akadaspur	CB01			0.66	3201
Chauri Aldadapur	Chauri Akadaspur	CB01			0.68	3300
Chauri Aldadapur	Chauri Akadaspur	CB01			0.05	245
Chauri Aldadapur	Chauri Akadaspur	CB01			0.11	538
Chauri Aldadapur	Chauri Akadaspur	CB01			0.72	3490
Chauri Aldadapur	Chauri Akadaspur	CB01			0.18	850
Chauri Aldadapur	Chauri Akadaspur	CB01			0.14	693
Chauri Aldadapur	Chauri Akadaspur	CB01			0.15	741
Chauri Aldadapur	Chauri Akadaspur	CB01			0.13	623
Chauri Aldadapur	Chauri Akadaspur	CB01			0.5	2426
Chauri Aldadapur	Chauri Akadaspur	CB03	6.26	49890	0.43	3433
Chauri Aldadapur	Chauri Akadaspur	CB03			0.51	4059
Chauri Aldadapur	Chauri Akadaspur	CB03			0.78	6220
Chauri Aldadapur	Chauri Akadaspur	CB03			1.31	10443
Chauri Aldadapur	Chauri Akadaspur	CB03			1.53	12152
Chauri Aldadapur	Chauri Akadaspur	CB04			2.44	19469

2B2C7a3c (MALINPUR)						
Gram Panchayat name	**Village Name**	**Structure Code**	**Total Benificiary area (Ha)**	**Total cost in Rupees**	**Benificiary Plot area (Ha)**	**WDF Contribution in Rupees**

			CB02	50.52	31685	50.52	31685
Amahiya		Amahiya	PB14	7.25	49186	6.31	42799
Bani Koder	*	Jethbani	CB03	13.11	62324	0.42	2017
Bani Koder	*	Jethbani	CB03			0.67	3187
Bani Koder	*	Jethbani	CB03			0.41	1929
Bani Koder	*	Jethbani	CB03			0.19	924
Bani Koder	*	Jethbani	CB03			0.05	253
Bani Koder	*	Jethbani	CB03			0.05	243
Bani Koder	*	Jethbani	CB03			0.19	884
Bani Koder	*	Jethbani	CB03			0.08	371
Bani Koder	*	Jethbani	CB03			0.07	316
Bani Koder	*	Jethbani	CB03			0.08	394
Bani Koder	*	Jethbani	CB03			0.28	1321
Bani Koder	*	Jethbani	CB03			0.38	1802
Bani Koder	*	Jethbani	CB03			0.46	2163
Bani Koder	*	Jethbani	CB03			0.21	986
Bani Koder	*	Jethbani	CB03			0.15	723
Bani Koder	*	Jethbani	CB03			0.2	954
Bani Koder	*	Jethbani	CB03			0.3	1430
Bani Koder	*	Jethbani	CB03			0.1	477
Bani Koder	*	Jethbani	CB03			0.09	448
Bani Koder	*	Jethbani	CB03			1.13	5361
Bani Koder	*	Jethbani	CB03			0.32	1509
Bani Koder	*	Jethbani	CB03			0.16	767
Bani Koder	*	Jethbani	CB03			1.61	7650
Bani Koder	*	Jethbani	CB03			0.07	342
Bani Koder	*	Jethbani	CB03			0.08	381
Bani Koder	*	Jethbani	CB03			0.34	1619
Bani Koder	*	Jethbani	CB03			0.21	983
Bani Koder	*	Jethbani	CB03			0.2	950
Bani Koder	*	Jethbani	CB03			0.23	1076

Bani Koder	*	Jethbani	CB03			0.06	302
Bani Koder	*	Jethbani	CB03			0.11	521
Bani Koder	*	Jethbani	CB03			0.07	325
Bani Koder	*	Jethbani	CB03			0.04	188
Bani Koder	*	Jethbani	CB03			0.04	210
Bani Koder	*	Jethbani	CB03			0.55	2598
Bani Koder	*	Jethbani	CB03			0.26	1243
Bani Koder	*	Jethbani	CB03			0.12	567
Bani Koder	*	Jethbani	CB03			0.22	1059
Bani Koder	*	Jethbani	CB03			0.14	644
Bani Koder	*	Jethbani	CB03			1.73	8242
Bani Koder	*	Jethbani	CB03			0.15	725
Bani Koder	*	Jethbani	CB03			0.15	731
Bani Koder	*	Jethbani	CB03			0.4	1920
Bani Koder	*	Jethbani	CB03			0.17	793
Bani Koder	*	Jethbani	CB03			0.04	209
Bani Koder	*	Jethbani	CB03			0.07	317
Bani Koder	*	Jethbani	CB03			0.06	268
Bani Koder	*	Bani Konder	CB06	11.21	44422	0.01	45
Bani Koder	*	Bani Konder	CB06			0.06	254
Bani Koder	*	Bani Konder	CB06			0.2	777
Bani Koder	*	Bani Konder	CB06			0.63	2486
Bani Koder	*	Bani Konder	CB06			1.5	5941
Bani Koder	*	Bani Konder	CB06			0.11	424
Bani Koder	*	Bani Konder	CB06			0.12	472
Bani Koder	*	Bani Konder	CB06			0.67	2666
Bani Koder	*	Bani Konder	CB06			0.33	1301
Bani Koder	*	Bani Konder	CB06			0.29	1150
Bani Koder	*	Bani Konder	CB06			0.29	1144
Bani Koder	*	Bani Konder	CB06			0.13	500
Bani Koder	*	Bani Konder	CB06			0.13	525

Bani Koder *	Bani Konder	CB06			0.07	276
Bani Koder *	Bani Konder	CB06			0.06	248
Bani Koder *	Bani Konder	CB06			1.65	6550
Bani Koder *	Bani Konder	CB06			0.93	3671
Bani Koder *	Bani Konder	CB06			0.23	913
Bani Koder *	Bani Konder	CB06			0.48	1911
Bani Koder *	Bani Konder	CB06			0.16	646
Bani Koder *	Bani Konder	CB06			0.13	533
Bani Koder *	Bani Konder	CB06			0.53	2082
Bani Koder *	Bani Konder	CB06			0.77	3069
Bani Koder *	Bani Konder	CB06			0.44	1752
Bani Koder *	Bani Konder	CB06			0.58	2279
Bani Koder *	Bani Konder	CB06			0.09	373
Bani Koder *	Bani Konder	CB06			0.09	340
Bani Koder *	Bani Konder	CB06			0.07	272
Bani Koder *	Bani Konder	CB06			0.05	179
Bani Koder *	Bani Konder	CB06			0.28	1103
Bani Koder *	Bani Konder	CB06			0.14	538
Bani Koder *	Bani Konder	MB06	5.93	90046	0.24	3629
Bhurehri Narainpur	Bhurehri	MB06			0.07	1074
Bhurehri Narainpur	Bhurehri	MB06			0.37	5683
Bhurehri Narainpur	Bhurehri	MB06			0.18	2750
Bhurehri Narainpur	Bhurehri	MB06			0.29	4327
Bhurehri Narainpur	Bhurehri	MB06			0.92	13999
Bhurehri Narainpur	Bhurehri	MB06			0.1	1590
Bhurehri Narainpur	Bhurehri	MB06			0.15	2341
Bhurehri Narainpur	Bhurehri	MB06			0.11	1610
Bhurehri Narainpur	Bhurehri	MB06			0.33	4998
Bhurehri Narainpur	Bhurehri	MB06			0.13	2049
Bhurehri Narainpur	Bhurehri	MB06			0.17	2614
Bhurehri Narainpur	Bhurehri	MB06			0.37	5568

Bhurehri Narainpur	Bhurehri	MB06			0.75	11322
Bhurehri Narainpur	Bhurehri	MB06			0.3	4598
Bhurehri Narainpur	Bhurehri	MB06			0.19	2931
Bhurehri Narainpur	Bhurehri	MB06			0.35	5383
Bhurehri Narainpur	Bhurehri	MB06			0.23	3541
Bhurehri Narainpur	Bhurehri	MB06			0.43	6554
Bhurehri Narainpur	Bhurehri	MB06			0.07	991
Bhurehri Narainpur	Bhurehri	MB06			0.03	524
Bhurehri Narainpur	Bhurehri	MB06			0.07	992
Bhurehri Narainpur	Bhurehri	MB06			0.06	977
Bhurehri Narainpur	Bhurehri	MB07	1.87	31912	1.41	24079
Bhurehri Narainpur	Bhurehri	MB07			0.15	2494
Bhurehri Narainpur	Bhurehri	MB07			0.31	5339
Ibrahimabad *	Ibrahimabad	CB01	21.8	60264	0.21	576
Ibrahimabad *	Ibrahimabad	CB01			0.6	1670
Ibrahimabad *	Ibrahimabad	CB01			0.7	1931
Ibrahimabad *	Ibrahimabad	CB01			0.4	1098
Ibrahimabad *	Ibrahimabad	CB01			0.43	1179
Ibrahimabad *	Ibrahimabad	CB01			0.51	1411
Ibrahimabad *	Ibrahimabad	CB01			0.51	1420
Ibrahimabad *	Ibrahimabad	CB01			0.44	1217
Ibrahimabad *	Ibrahimabad	CB01			0.62	1706

Ibrahimabad *	Ibrahimabad	CB01			2.39	6601
Ibrahimabad *	Ibrahimabad	CB01			0.38	1050
Ibrahimabad *	Ibrahimabad	CB01			0.63	1728
Ibrahimabad *	Ibrahimabad	CB01			3.07	8488
Ibrahimabad *	Ibrahimabad	CB01			1.87	5174
Ibrahimabad *	Ibrahimabad	CB01			1.23	3387
Ibrahimabad *	Ibrahimabad	CB01			0.4	1116
Ibrahimabad *	Ibrahimabad	CB01			0.34	930
Ibrahimabad *	Ibrahimabad	CB01			0.28	779
Ibrahimabad *	Ibrahimabad	CB01			0.31	853
Ibrahimabad *	Ibrahimabad	CB01			0.44	1210
Ibrahimabad *	Ibrahimabad	CB01			0.15	425
Ibrahimabad *	Ibrahimabad	CB01			0.15	418
Ibrahimabad *	Ibrahimabad	CB01			0.05	141
Ibrahimabad *	Ibrahimabad	CB01			1.17	3246
Ibrahimabad *	Ibrahimabad	CB01			1.2	3320

Ibrahimabad *	Ibrahimabad	CB01			0.53	1458
Ibrahimabad *	Ibrahimabad	CB01			0.1	284
Ibrahimabad *	Ibrahimabad	CB01			0.12	331
Ibrahimabad *	Ibrahimabad	CB01			0.37	1029
Ibrahimabad *	Ibrahimabad	CB01			0.13	350
Ibrahimabad *	Ibrahimabad	CB01			0.13	361
Ibrahimabad *	Ibrahimabad	CB01			0.38	1055
Ibrahimabad *	Ibrahimabad	CB01			1.41	3892
Ibrahimabad *	Ibrahimabad	CB01			0.16	429
Ibrahimabad *	Ibrahimabad	MB01	9.12	235447	0.15	3833
Ibrahimabad *	Ibrahimabad	MB01			0.22	5692
Ibrahimabad *	Ibrahimabad	MB01			0.46	11874
Ibrahimabad *	Ibrahimabad	MB01			0.09	2328
Ibrahimabad *	Ibrahimabad	MB01			0.16	4026
Ibrahimabad *	Ibrahimabad	MB01			0.27	7026
Ibrahimabad *	Ibrahimabad	MB01			0.07	1840

Ibrahimabad *	Ibrahimabad	MB01			0.23	6020
Ibrahimabad *	Ibrahimabad	MB01			0.28	7271
Ibrahimabad *	Ibrahimabad	MB01			0.3	7842
Ibrahimabad *	Ibrahimabad	MB01			0.37	9613
Ibrahimabad *	Ibrahimabad	MB01			0.19	4891
Ibrahimabad *	Ibrahimabad	MB01			0.2	5107
Ibrahimabad *	Ibrahimabad	MB01			0.34	8802
Ibrahimabad *	Ibrahimabad	MB01			0.93	24038
Ibrahimabad *	Ibrahimabad	MB01			0.11	2967
Ibrahimabad *	Ibrahimabad	MB01			0.14	3699
Ibrahimabad *	Ibrahimabad	MB01			0.35	9106
Ibrahimabad *	Ibrahimabad	MB01			0.31	8009
Ibrahimabad *	Ibrahimabad	MB01			0.03	879
Ibrahimabad *	Ibrahimabad	MB01			0.23	5886
Ibrahimabad *	Ibrahimabad	MB01			0.18	4625
Ibrahimabad *	Ibrahimabad	MB01			0.09	2239

Ibrahimabad *	Ibrahimabad	MB01			0.2	5126
Ibrahimabad *	Ibrahimabad	MB01			0.23	6041
Ibrahimabad *	Ibrahimabad	MB01			0.37	9510
Ibrahimabad *	Ibrahimabad	MB01			0.31	8000
Ibrahimabad *	Ibrahimabad	MB01			0.82	21265
Ibrahimabad *	Ibrahimabad	MB01			0.37	9437
Ibrahimabad *	Ibrahimabad	MB01			0.26	6589
Ibrahimabad *	Ibrahimabad	MB01			0.12	3161
Ibrahimabad *	Ibrahimabad	MB01			0.48	12342
Ibrahimabad *	Ibrahimabad	MB01			0.07	1891
Ibrahimabad *	Ibrahimabad	MB01			0.17	4470
Ibrahimabad *	Ibrahimabad	MB02	12.92	231927	0.02	361
Ibrahimabad *	Ibrahimabad	MB02			0.06	1159
Ibrahimabad *	Ibrahimabad	MB02			0.1	1756
Ibrahimabad *	Ibrahimabad	MB02			0.02	438
Ibrahimabad *	Ibrahimabad	MB02			0.05	828

Ibrahimabad *	Ibrahimabad	MB02			0.15	2738
Ibrahimabad *	Ibrahimabad	MB02			0.07	1196
Ibrahimabad *	Ibrahimabad	MB02			0.07	1285
Ibrahimabad *	Ibrahimabad	MB02			0.06	1151
Ibrahimabad *	Ibrahimabad	MB02			0.04	801
Ibrahimabad *	Ibrahimabad	MB02			0.12	2119
Ibrahimabad *	Ibrahimabad	MB02			0.15	2703
Ibrahimabad *	Ibrahimabad	MB02			0.12	2163
Ibrahimabad *	Ibrahimabad	MB02			0.04	633
Ibrahimabad *	Ibrahimabad	MB02			0.04	728
Ibrahimabad *	Ibrahimabad	MB02			0.05	858
Ibrahimabad *	Ibrahimabad	MB02			0.1	1869
Ibrahimabad *	Ibrahimabad	MB02			0.03	601
Ibrahimabad *	Ibrahimabad	MB02			0.04	710
Ibrahimabad *	Ibrahimabad	MB02			0.04	676
Ibrahimabad *	Ibrahimabad	MB02			0.05	856

Ibrahimabad *	Ibrahimabad	MB02			0.22	4030
Ibrahimabad *	Ibrahimabad	MB02			0.08	1409
Ibrahimabad *	Ibrahimabad	MB02			0.06	1130
Ibrahimabad *	Ibrahimabad	MB02			0.09	1636
Ibrahimabad *	Ibrahimabad	MB02			0.1	1818
Ibrahimabad *	Ibrahimabad	MB02			0.57	10236
Ibrahimabad *	Ibrahimabad	MB02			0.29	5238
Ibrahimabad *	Ibrahimabad	MB02			0.05	866
Ibrahimabad *	Ibrahimabad	MB02			0.03	550
Ibrahimabad *	Ibrahimabad	MB02			0.1	1763
Ibrahimabad *	Ibrahimabad	MB02			0.18	3212
Ibrahimabad *	Ibrahimabad	MB02			0.12	2073
Ibrahimabad *	Ibrahimabad	MB02			0.14	2520
Ibrahimabad *	Ibrahimabad	MB02			0.18	3220
Ibrahimabad *	Ibrahimabad	MB02			0.53	9550
Ibrahimabad *	Ibrahimabad	MB02			0.13	2274

Ibrahimabad *	Ibrahimabad	MB02			0.06	1106
Ibrahimabad *	Ibrahimabad	MB02			0.28	4972
Ibrahimabad *	Ibrahimabad	MB02			0.53	9566
Ibrahimabad *	Ibrahimabad	MB02			0.16	2901
Ibrahimabad *	Ibrahimabad	MB02			0.05	947
Ibrahimabad *	Ibrahimabad	MB02			0.06	1165
Ibrahimabad *	Ibrahimabad	MB02			0.08	1351
Ibrahimabad *	Ibrahimabad	MB02			0.14	2446
Ibrahimabad *	Ibrahimabad	MB02			0.09	1663
Ibrahimabad *	Ibrahimabad	MB02			0.06	1086
Ibrahimabad *	Ibrahimabad	MB02			0.06	1152
Ibrahimabad *	Ibrahimabad	MB02			0.04	692
Ibrahimabad *	Ibrahimabad	MB02			0.04	636
Ibrahimabad *	Ibrahimabad	MB02			0.23	4066
Ibrahimabad *	Ibrahimabad	MB02			0.12	2217
Ibrahimabad *	Ibrahimabad	MB02			0.33	5983

Ibrahimabad *	Ibrahimabad	MB02			0.12	2216
Ibrahimabad *	Ibrahimabad	MB02			0.02	326
Ibrahimabad *	Ibrahimabad	MB02			0.04	714
Ibrahimabad *	Ibrahimabad	MB02			0.16	2783
Ibrahimabad *	Ibrahimabad	MB02			0.09	1702
Ibrahimabad *	Ibrahimabad	MB02			0.09	1683
Ibrahimabad *	Ibrahimabad	MB02			0.02	270
Ibrahimabad *	Ibrahimabad	MB02			0.02	370
Ibrahimabad *	Ibrahimabad	MB02			0.06	1161
Ibrahimabad *	Ibrahimabad	MB02			0.05	931
Ibrahimabad *	Ibrahimabad	MB02			0.06	990
Ibrahimabad *	Ibrahimabad	MB02			0.1	1834
Ibrahimabad *	Ibrahimabad	MB02			0.06	1093
Ibrahimabad *	Ibrahimabad	MB02			0.06	1135
Ibrahimabad *	Ibrahimabad	MB02			0.04	772
Ibrahimabad *	Ibrahimabad	MB02			0.11	1951

Ibrahimabad *	Ibrahimabad	MB02			0.09	1677
Ibrahimabad *	Ibrahimabad	MB02			0.04	667
Ibrahimabad *	Ibrahimabad	MB02			0.06	1139
Ibrahimabad *	Ibrahimabad	MB02			0.06	1074
Ibrahimabad *	Ibrahimabad	MB02			0.07	1198
Ibrahimabad *	Ibrahimabad	MB02			0.08	1500
Ibrahimabad *	Ibrahimabad	MB02			0.07	1291
Ibrahimabad *	Ibrahimabad	MB02			0.04	761
Ibrahimabad *	Ibrahimabad	MB02			0.17	3030
Ibrahimabad *	Ibrahimabad	MB02			0.18	3250
Ibrahimabad *	Ibrahimabad	MB02			0.15	2748
Ibrahimabad *	Ibrahimabad	MB02			0.21	3799
Ibrahimabad *	Ibrahimabad	MB02			0.24	4245
Ibrahimabad *	Ibrahimabad	MB02			0.31	5592
Ibrahimabad *	Ibrahimabad	MB02			0.17	2963
Ibrahimabad *	Ibrahimabad	MB02			0.26	4723

Ibrahimabad *	Ibrahimabad	MB02			0.08	1432
Ibrahimabad *	Ibrahimabad	MB02			0.08	1497
Ibrahimabad *	Ibrahimabad	MB02			0.35	6346
Ibrahimabad *	Ibrahimabad	MB02			0.03	465
Ibrahimabad *	Ibrahimabad	MB02			0.11	1959
Ibrahimabad *	Ibrahimabad	MB02			1.26	22663
Ibrahimabad *	Ibrahimabad	MB02			0.15	2750
Ibrahimabad *	Ibrahimabad	MB02			0.26	4697
Ibrahimabad *	Ibrahimabad	MB02			0.26	4623
Ibrahimabad *	Ibrahimabad	MB02			0.13	2348
Ibrahimabad *	Ibrahimabad	MB02			0.05	896
Ibrahimabad *	Ibrahimabad	MB02			0.2	3558
Ibrahimabad *	Ibrahimabad	PB07	26.93	40859	26.93	40859
Ibrahimabad *	Ibrahimabad	PB12	4.02	106546	0.35	9267
Ibrahimabad *	Ibrahimabad	PB12			0.23	6215
Ibrahimabad *	Ibrahimabad	PB12			0.23	6105

Ibrahimabad *	Ibrahimabad	PB12			0.51	13494
Ibrahimabad *	Ibrahimabad	PB12			0.05	1338
Ibrahimabad *	Ibrahimabad	PB15	6.62	64298	6.62	64298
Ibrahimabad *	Ibrahimabad	PB17	8.28	61515	5.81	43173
Ibrahimabad *	Ibrahimabad	PB17			0.08	607
Ibrahimabad *	Ibrahimabad	PB17			0.06	418
Ibrahimabad *	Ibrahimabad	PB17			0.07	504
Ibrahimabad *	Ibrahimabad	PB17			0.06	433
Ibrahimabad *	Ibrahimabad	PB17			0.05	407
Ibrahimabad *	Ibrahimabad	PB17			0.05	385
Ibrahimabad *	Ibrahimabad	PB17			0.05	355
Ibrahimabad *	Ibrahimabad	PB17			0.04	279
Ibrahimabad *	Ibrahimabad	PB17			0.04	281
Ibrahimabad *	Ibrahimabad	PB17			0.65	4794
Ibrahimabad *	Ibrahimabad	PB17			0.05	361
Ibrahimabad *	Ibrahimabad	PB17			0.04	298

Ibrahimabad *	Ibrahimabad	PB17			0.04	325
Ibrahimabad *	Ibrahimabad	PB17			0.1	755
Ibrahimabad *	Ibrahimabad	PB17			0.09	679
Ibrahimabad *	Ibrahimabad	PB17			0.09	651
Ibrahimabad *	Ibrahimabad	PB17			0.04	281
Ibrahimabad *	Ibrahimabad	PB17			0.04	296
Ibrahimabad *	Ibrahimabad	PB17			0.31	2316
Ibrahimabad *	Ibrahimabad	PB17			0.04	291
Ibrahimabad *	Ibrahimabad	PB17			0.09	689
Ibrahimabad *	Ibrahimabad	PB17			0.17	1240
Ibrahimabad *	Ibrahimabad	PB17			0.15	1101
Ibrahimabad *	Ibrahimabad	PB17			0.08	596
Malinpur	Malinpur	CB04	6.35	27655	0.17	760
Malinpur	Malinpur	CB04			0.86	3746
Malinpur	Malinpur	CB04			0.34	1495
Malinpur	Malinpur	CB04			0.41	1773
Malinpur	Malinpur	CB04			1.07	4661
Malinpur	Malinpur	CB04			0.47	2048
Malinpur	Malinpur	CB04			0.1	433

Malinpur	Malinpur	CB04			0.07	284
Malinpur	Malinpur	CB04			0.92	4013
Malinpur	Malinpur	CB04			0.46	1999
Malinpur	Malinpur	CB04			0.1	450
Malinpur	Malinpur	CB04			0.14	597
Malinpur	Malinpur	CB04			0.17	730
Malinpur	Malinpur	CB04			0.14	620
Malinpur	Malinpur	CB04			0.24	1055
Malinpur	Malinpur	CB04			0.29	1261
Malinpur	Malinpur	CB04			0.29	1272
Malinpur	Malinpur	CB04			0.07	296
Malinpur	Malinpur	CB04			0.04	161
Malinpur	Malinpur	CB05	7.75	43033	0.56	3106
Malinpur	Malinpur	CB05			0.47	2609
Malinpur	Malinpur	CB05			0.36	2016
Malinpur	Malinpur	CB05			0.75	4160
Malinpur	Malinpur	CB05			0.27	1493
Malinpur	Malinpur	CB05			0.26	1435
Malinpur	Malinpur	CB05			0.18	1024
Malinpur	Malinpur	CB05			0.24	1358
Malinpur	Malinpur	CB05			0.23	1295
Malinpur	Malinpur	CB05			0.03	149
Malinpur	Malinpur	CB05			0.09	511
Malinpur	Malinpur	CB05			0.17	917
Malinpur	Malinpur	CB05			0.13	729
Malinpur	Malinpur	CB05			0.05	272
Malinpur	Malinpur	CB05			0.03	183
Malinpur	Malinpur	CB05			0.13	725
Malinpur	Malinpur	CB05			0.09	511
Malinpur	Malinpur	CB05			0.03	189
Malinpur	Malinpur	CB05			0.06	348

Malinpur	Malinpur	CB05			0.09	503
Malinpur	Malinpur	CB05			0.25	1389
Malinpur	Malinpur	CB05			0.17	968
Malinpur	Malinpur	CB05			0.06	324
Malinpur	Malinpur	CB05			0.15	842
Malinpur	Malinpur	CB05			0.2	1127
Malinpur	Malinpur	CB05			0.12	645
Malinpur	Malinpur	CB05			0.2	1098
Malinpur	Malinpur	CB05			0.13	722
Malinpur	Malinpur	CB05			0.06	354
Malinpur	Malinpur	CB05			0.26	1426
Malinpur	Malinpur	CB05			0.16	902
Malinpur	Malinpur	CB05			0.2	1114
Malinpur	Malinpur	CB05			0.16	890
Malinpur	Malinpur	CB05			0.18	1006
Malinpur	Malinpur	CB05			0.17	945
Malinpur	Malinpur	CB05			0.27	1506
Malinpur	Malinpur	CB05			0.33	1821
Malinpur	Malinpur	CB05			0.27	1525
Malinpur	Malinpur	CB05			0.02	106
Malinpur	Malinpur	CB05			0.04	225
Malinpur	Malinpur	CB05			0.02	109
Malinpur	Malinpur	CB05			0.08	458
Malinpur	Malinpur	CB07	8.59	35591	0.29	1182
Malinpur	Malinpur	CB07			0.37	1519
Malinpur	Malinpur	CB07			0.53	2214
Malinpur	Malinpur	CB07			0.12	491
Malinpur	Malinpur	CB07			0.16	668
Malinpur	Malinpur	CB07			0.09	365
Malinpur	Malinpur	CB07			0.23	933
Malinpur	Malinpur	CB07			0.26	1078

Malinpur	Malinpur	CB07			0.22	897
Malinpur	Malinpur	CB07			0.06	265
Malinpur	Malinpur	CB07			0.14	597
Malinpur	Malinpur	CB07			0.08	312
Malinpur	Malinpur	CB07			1	4129
Malinpur	Malinpur	CB07			1.73	7173
Malinpur	Malinpur	CB07			0.72	2994
Malinpur	Malinpur	CB07			0.12	496
Malinpur	Malinpur	CB07			0.06	255
Malinpur	Malinpur	CB07			0.29	1199
Malinpur	Malinpur	CB07			0.34	1397
Malinpur	Malinpur	CB07			0.21	850
Malinpur	Malinpur	CB07			0.2	849
Malinpur	Malinpur	CB07			0.3	1228
Malinpur	Malinpur	CB07			0.22	905
Malinpur	Malinpur	CB07			0.04	178
Malinpur	Malinpur	CB07			0.29	1222
Malinpur	Malinpur	CB07			0.23	971
Malinpur	Malinpur	CB07			0.23	951
Malinpur	Malinpur	CB07			0.07	276
Malinpur	Malinpur	CB08	6.67	34776	0.29	1535
Malinpur	Malinpur	CB08			0.08	426
Malinpur	Malinpur	CB08			0.07	360
Malinpur	Malinpur	CB08			0.11	550
Malinpur	Malinpur	CB08			0.17	903
Malinpur	Malinpur	CB08			0.26	1334
Malinpur	Malinpur	CB08			0.08	433
Malinpur	Malinpur	CB08			0.13	703
Malinpur	Malinpur	CB08			0.07	347
Malinpur	Malinpur	CB08			0.24	1246
Malinpur	Malinpur	CB08			0.28	1437

Malinpur	Malinpur	CB08			0.16	835
Malinpur	Malinpur	CB08			0.54	2828
Malinpur	Malinpur	CB08			2.03	10577
Malinpur	Malinpur	CB08			0.9	4672
Malinpur	Malinpur	CB08			0.26	1369
Malinpur	Malinpur	CB08			0.36	1857
Malinpur	Malinpur	CB08			0.58	3024
Malinpur	Malinpur	CB08			0.07	339
Malinpur	Malinpur	CB09	2.81	24313	0.05	435
Malinpur	Malinpur	CB09			0.07	568
Malinpur	Malinpur	CB09			0.15	1334
Malinpur	Malinpur	CB09			0.14	1232
Malinpur	Malinpur	CB09			0.25	2126
Malinpur	Malinpur	CB09			0.04	332
Malinpur	Malinpur	CB09			0.12	1074
Malinpur	Malinpur	CB09			0.06	495
Malinpur	Malinpur	CB09			0.14	1201
Malinpur	Malinpur	CB09			0.05	430
Malinpur	Malinpur	CB09			0.08	712
Malinpur	Malinpur	CB09			0.05	456
Malinpur	Malinpur	CB09			0.12	1031
Malinpur	Malinpur	CB09			0.11	971
Malinpur	Malinpur	CB09			0.2	1724
Malinpur	Malinpur	CB09			0.02	158
Malinpur	Malinpur	CB09			0.02	171
Malinpur	Malinpur	CB09			0.14	1236
Malinpur	Malinpur	CB09			0.07	618
Malinpur	Malinpur	CB09			0.1	826
Malinpur	Malinpur	CB09			0.15	1273
Malinpur	Malinpur	CB09			0.42	3608
Malinpur	Malinpur	CB09			0.27	2305

Malinpur	Malinpur	MB03	14.75	170641	0.02	288
Malinpur	Malinpur	MB03			0.78	8966
Malinpur	Malinpur	MB03			0.24	2802
Malinpur	Malinpur	MB03			0.21	2414
Malinpur	Malinpur	MB03			0.36	4205
Malinpur	Malinpur	MB03			0.31	3539
Malinpur	Malinpur	MB03			0.22	2585
Malinpur	Malinpur	MB03			0.23	2609
Malinpur	Malinpur	MB03			0.18	2129
Malinpur	Malinpur	MB03			0.02	265
Malinpur	Malinpur	MB03			0.24	2734
Malinpur	Malinpur	MB03			0.21	2443
Malinpur	Malinpur	MB03			0.24	2763
Malinpur	Malinpur	MB03			0.07	756
Malinpur	Malinpur	MB03			1.76	20358
Malinpur	Malinpur	MB03			1.27	14665
Malinpur	Malinpur	MB03			0.45	5234
Malinpur	Malinpur	MB03			0.81	9425
Malinpur	Malinpur	MB03			0.12	1381
Malinpur	Malinpur	MB03			0.24	2821
Malinpur	Malinpur	MB03			0.22	2543
Malinpur	Malinpur	MB03			0.13	1532
Malinpur	Malinpur	MB03			0.17	1958
Malinpur	Malinpur	MB03			0.35	4006
Malinpur	Malinpur	MB03			0.04	418
Malinpur	Malinpur	MB03			0.41	4768
Malinpur	Malinpur	MB03			0.45	5195
Malinpur	Malinpur	MB03			0.23	2688
Malinpur	Malinpur	MB03			0.1	1136
Malinpur	Malinpur	MB03			0.4	4659
Malinpur	Malinpur	MB03			0.38	4434

Malinpur	Malinpur	MB03			0.12	1348
Malinpur	Malinpur	MB03			0.08	970
Malinpur	Malinpur	MB03			0.1	1124
Malinpur	Malinpur	MB03			0.27	3108
Malinpur	Malinpur	MB03			0.08	954
Malinpur	Malinpur	MB03			0.04	508
Malinpur	Malinpur	MB03			0.14	1632
Malinpur	Malinpur	MB03			0.35	4086
Malinpur	Malinpur	MB03			0.01	69
Malinpur	Malinpur	MB03			0.01	165
Malinpur	Malinpur	MB03			0.23	2715
Malinpur	Malinpur	MB03			0.08	915
Malinpur	Malinpur	MB03			0.31	3533
Malinpur	Malinpur	MB03			0.01	124
Malinpur	Malinpur	MB03			0.09	1078
Malinpur	Malinpur	MB03			0.12	1345
Malinpur	Malinpur	MB03			0.21	2391
Malinpur	Malinpur	MB03			0.32	3718
Malinpur	Malinpur	MB03			0.29	3382
Malinpur	Malinpur	MB03			0.58	6669
Malinpur	Malinpur	MB03			0.32	3738
Malinpur	Malinpur	MB03			0.02	255
Malinpur	Malinpur	MB03			0.03	319
Malinpur	Malinpur	MB03			0.03	326
Malinpur	Malinpur	MB03			0.04	450
Malinpur	Malinpur	MB04	7.83	138252	0.1	1701
Malinpur	Malinpur	MB04			0.18	3157
Malinpur	Malinpur	MB04			0.25	4340
Malinpur	Malinpur	MB04			0.2	3587
Malinpur	Malinpur	MB04			0.2	3519
Malinpur	Malinpur	MB04			0.04	715

Malinpur	Malinpur	MB04			0.16	2878
Malinpur	Malinpur	MB04			0.11	1966
Malinpur	Malinpur	MB04			0.11	1867
Malinpur	Malinpur	MB04			0.34	6047
Malinpur	Malinpur	MB04			0.2	3484
Malinpur	Malinpur	MB04			0.08	1462
Malinpur	Malinpur	MB04			0.3	5233
Malinpur	Malinpur	MB04			0.85	15001
Malinpur	Malinpur	MB04			0.11	1861
Malinpur	Malinpur	MB04			0.06	1081
Malinpur	Malinpur	MB04			0.21	3713
Malinpur	Malinpur	MB04			0.07	1186
Malinpur	Malinpur	MB04			0.24	4157
Malinpur	Malinpur	MB04			0.03	524
Malinpur	Malinpur	MB04			0.04	792
Malinpur	Malinpur	MB04			0.1	1741
Malinpur	Malinpur	MB04			0.34	6037
Malinpur	Malinpur	MB04			0.04	694
Malinpur	Malinpur	MB04			0.12	2084
Malinpur	Malinpur	MB04			0.1	1694
Malinpur	Malinpur	MB04			0.16	2801
Malinpur	Malinpur	MB04			0.07	1187
Malinpur	Malinpur	MB04			0.08	1388
Malinpur	Malinpur	MB04			1.37	24151
Malinpur	Malinpur	MB04			0.25	4334
Malinpur	Malinpur	MB04			0.44	7835
Malinpur	Malinpur	MB04			0.29	5056
Malinpur	Malinpur	MB04			0.54	9553
Malinpur	Malinpur	MB04			0.03	477
Malinpur	Malinpur	MB04			0.05	952
Malinpur	Malinpur	MB05	2.81	53912	0.34	6617

Malinpur	Malinpur	MB05			0.53	10226
Malinpur	Malinpur	MB05			0.41	7880
Malinpur	Malinpur	MB05			0.81	15527
Malinpur	Malinpur	MB05			0.41	7865
Malinpur	Malinpur	MB05			0.3	5797
Malinpur	Malinpur	PB01	0.83	19484	0.83	19484
Malinpur	Malinpur	PB02	0.81	22725	0.22	6133
Malinpur	Malinpur	PB02			0.16	4620
Malinpur	Malinpur	PB02			0.12	3343
Malinpur	Malinpur	PB02			0.1	2715
Malinpur	Malinpur	PB02			0.21	5914
Malinpur	Malinpur	PB03	2.23	42505	0.23	4423
Malinpur	Malinpur	PB03			0.3	5758
Malinpur	Malinpur	PB03			0.27	5117
Malinpur	Malinpur	PB03			0.21	3967
Malinpur	Malinpur	PB03			0.32	6059
Malinpur	Malinpur	PB03			0.29	5564
Malinpur	Malinpur	PB03			0.15	2822
Malinpur	Malinpur	PB03			0.24	4653
Malinpur	Malinpur	PB03			0.08	1490
Malinpur	Malinpur	PB03			0.04	733
Malinpur	Malinpur	PB03			0.1	1920
Malinpur	Malinpur	PB04	0.84	36345	0.09	3750
Malinpur	Malinpur	PB04			0.21	9270
Malinpur	Malinpur	PB04			0.13	5688
Malinpur	Malinpur	PB04			0.18	7771
Malinpur	Malinpur	PB04			0.23	9866
Malinpur	Malinpur	PB05	1.41	32814	0.02	485
Malinpur	Malinpur	PB05			0.27	6392
Malinpur	Malinpur	PB05			0.24	5573
Malinpur	Malinpur	PB05			0.13	3014

Malinpur	Malinpur	PB05			0.02	447
Malinpur	Malinpur	PB05			0.09	2112
Malinpur	Malinpur	PB05			0.11	2665
Malinpur	Malinpur	PB05			0.16	3735
Malinpur	Malinpur	PB05			0.09	2135
Malinpur	Malinpur	PB05			0.27	6257
Malinpur	Malinpur	PB06	1.77	30955	0.17	3000
Malinpur	Malinpur	PB06			0.27	4647
Malinpur	Malinpur	PB06			0.15	2591
Malinpur	Malinpur	PB06			0.11	1990
Malinpur	Malinpur	PB06			0.15	2566
Malinpur	Malinpur	PB06			0.07	1236
Malinpur	Malinpur	PB06			0.21	3707
Malinpur	Malinpur	PB06			0.14	2455
Malinpur	Malinpur	PB06			0.11	1869
Malinpur	Malinpur	PB06			0.09	1624
Malinpur	Malinpur	PB06			0.17	2904
Malinpur	Malinpur	PB06			0.06	1020
Malinpur	Malinpur	PB06			0.08	1345
Malinpur	Malinpur	PB08	1.4	39707	0.11	3193
Malinpur	Malinpur	PB08			0.11	3105
Malinpur	Malinpur	PB08			0.08	2312
Malinpur	Malinpur	PB08			0.16	4485
Malinpur	Malinpur	PB08			0.1	2699
Malinpur	Malinpur	PB08			0.19	5463
Malinpur	Malinpur	PB08			0.18	5191
Malinpur	Malinpur	PB08			0.1	2771
Malinpur	Malinpur	PB08			0.13	3692
Malinpur	Malinpur	PB08			0.24	6797
Malinpur	Malinpur	PB10	2.06	34821	1.57	26505
Malinpur	Malinpur	PB10			0.08	1287

Malinpur	Malinpur	PB10			0.18	3016
Malinpur	Malinpur	PB10			0.11	1905
Malinpur	Malinpur	PB10			0.12	2108
Malinpur	Malinpur	PB12			0.17	4579
Malinpur	Malinpur	PB12			0.08	2065
Malinpur	Malinpur	PB12			0.04	944
Malinpur	Malinpur	PB12			0.08	2002
Malinpur	Malinpur	PB12			0.04	943
Malinpur	Malinpur	PB12			0.06	1635
Malinpur	Malinpur	PB12			0.04	1118
Malinpur	Malinpur	PB12			0.13	3397
Malinpur	Malinpur	PB12			0.04	1134
Malinpur	Malinpur	PB12			0.06	1478
Malinpur	Malinpur	PB12			0.07	1835
Malinpur	Malinpur	PB12			0.04	1097
Malinpur	Malinpur	PB12			0.05	1372
Malinpur	Malinpur	PB12			0.03	899
Malinpur	Malinpur	PB12			0.09	2323
Malinpur	Malinpur	PB12			0.03	913
Malinpur	Malinpur	PB12			0.02	465
Malinpur	Malinpur	PB12			0.02	488
Malinpur	Malinpur	PB12			0.26	6819
Malinpur	Malinpur	PB12			0.04	1125
Malinpur	Malinpur	PB12			0.23	6157
Malinpur	Malinpur	PB12			0.01	377
Malinpur	Malinpur	PB12			0.03	863
Malinpur	Malinpur	PB12			0.07	1867
Malinpur	Malinpur	PB12			0.03	848
Malinpur	Malinpur	PB12			0.04	1090
Malinpur	Malinpur	PB12			0.09	2283
Malinpur	Malinpur	PB12			0.03	759

Malinpur	Malinpur	PB12			0.03	917
Malinpur	Malinpur	PB12			0.06	1577
Malinpur	Malinpur	PB12			0.04	958
Malinpur	Malinpur	PB12			0.11	3040
Malinpur	Malinpur	PB12			0.03	870
Malinpur	Malinpur	PB12			0.28	7388
Malinpur	Malinpur	PB12			0.17	4498
Malinpur	Malinpur	PB14	7.25	49186	0.11	741
Malinpur	Malinpur	PB14			0.33	2244
Malinpur	Malinpur	PB14			0.35	2371
Malinpur	Malinpur	PB14			0.04	251
Malinpur	Malinpur	PB14			0.02	153
Malinpur	Malinpur	PB14			0.04	277
Malinpur	Malinpur	PB14			0.05	349
Malinpur	Malinpur	PB16	8.18	64107	0.79	6218
Malinpur	Malinpur	PB16			0.12	932
Malinpur	Malinpur	PB16			0.24	1875
Malinpur	Malinpur	PB16			4.01	31379
Malinpur	Malinpur	PB16			0.85	6646
Malinpur	Malinpur	PB16			0.69	5402
Malinpur	Malinpur	PB16			0.21	1619
Malinpur	Malinpur	PB16			0.02	161
Malinpur	Malinpur	PB16			0.11	874
Malinpur	Malinpur	PB16			1.15	9001
Malinpur	Malinpur	PB18	3.39	54869	0.74	12027
Malinpur	Malinpur	PB18			1.41	22768
Malinpur	Malinpur	PB18			0.92	14841
Malinpur	Malinpur	PB18			0.32	5232

2B2C7a3d (DHARAULI)

Gram Panchayat name	Village Name	Structure Code	Total Benificiary area (Ha)	Total cost in Rupees	Benificiary Plot area (Ha)	WDF Contribution in Rupees
		CB02	74.79	122332	50.52	82641
Asena	Asena	CB24	45.18	223419	0.34	1702
Asena	Asena	CB24			0.07	341
Asena	Asena	CB24			0.08	375
Asena	Asena	CB24			0.02	116
Asena	Asena	CB24			0.01	64
Asena	Asena	CB24			0.01	54
Asena	Asena	CB24			0.02	78
Asena	Asena	CB24			0.02	93
Asena	Asena	CB24			0.02	80
Asena	Asena	CB24			0.01	58
Asena	Asena	CB24			0.02	77
Asena	Asena	CB24			0.01	72
Asena	Asena	CB24			0.06	275
Asena	Asena	CB24			0.08	407
Asena	Asena	CB24			0.06	289
Asena	Asena	CB24			0.05	251
Asena	Asena	CB24			0.07	349
Asena	Asena	CB24			0.06	318
Asena	Asena	CB24			0.06	281
Asena	Asena	CB24			0.28	1400
Asena	Asena	CB24			0.13	623
Asena	Asena	CB24			0.34	1668
Asena	Asena	CB24			0.37	1840
Asena	Asena	CB24			0.03	153
Asena	Asena	CB24			0.27	1339
Asena	Asena	CB24			0.31	1529

Asena		Asena	CB24			0.41	2038
Asena		Asena	CB24			0.31	1544
Asena		Asena	CB24			0.12	584
Asena		Asena	CB24			0.45	2203
Asena		Asena	CB24			0.07	340
Asena		Asena	CB24			0.31	1513
Asena		Asena	CB24			0.25	1239
Asena		Asena	CB24			0.31	1557
Asena		Asena	CB24			0.25	1250
Asena		Asena	CB24			0.15	735
Asena		Asena	CB24			0.19	951
Asena		Asena	CB24			1.06	5256
Asena		Asena	CB24			0.06	294
Asena		Asena	CB24			0.06	281
Asena		Asena	CB24			0.09	421
Asena		Asena	CB24			0.04	217
Asena		Asena	CB24			0.06	320
Asena		Asena	CB24			0.06	301
Asena		Asena	CB24			0.09	446
Asena		Asena	CB24			0.01	51
Bani Koder	*	Jethbani	CB03	46.87	322439	0.11	730
Bani Koder	*	Jethbani	CB03			0.45	3122
Bani Koder	*	Jethbani	CB03			0.37	2549
Bani Koder	*	Jethbani	CB03			0.43	2959
Bani Koder	*	Jethbani	CB03			1.36	9369
Bani Koder	*	Jethbani	CB03			1.52	10462
Bani Koder	*	Jethbani	CB03			1.13	7791
Bani Koder	*	Jethbani	CB03			0.29	2015
Bani Koder	*	Jethbani	CB03			0.33	2269
Bani Koder	*	Jethbani	CB03			1.82	12497
Bani Koder	*	Jethbani	CB03			0.09	647

Bani Koder	*	Jethbani	CB03			0.63	4309
Bani Koder	*	Jethbani	CB03			0.11	738
Bani Koder	*	Jethbani	CB03			0.34	2315
Bani Koder	*	Jethbani	CB03			0.4	2733
Bani Koder	*	Jethbani	CB03			0.42	2867
Bani Koder	*	Jethbani	CB06	9.17	77842	0.05	407
Bani Koder	*	Jethbani	CB06			0.66	5640
Bani Koder	*	Jethbani	CB06			1.29	10985
Bani Koder	*	Jethbani	CB06			0.05	450
Bani Koder	*	Jethbani	CB06			0.05	395
Bani Koder	*	Jethbani	CB06			0.05	387
Bani Koder	*	Jethbani	CB06			0.04	358
Bani Koder	*	Jethbani	CB06			0.05	440
Bani Koder	*	Jethbani	CB06			0.08	643
Bani Koder	*	Jethbani	CB06			0.04	355
Bani Koder	*	Jethbani	CB06			0.02	171
Bani Koder	*	Jethbani	CB06			0.03	232
Bani Koder	*	Jethbani	CB06			0.02	151
Bani Koder	*	Jethbani	CB06			0.45	3854
Bani Koder	*	Jethbani	CB06			0.21	1777
Bani Koder	*	Jethbani	CB06			0.48	4079
Bani Koder	*	Jethbani	CB06			0.23	1979
Bani Koder	*	Jethbani	CB06			0.06	551
Bani Koder	*	Jethbani	CB06			0.03	289
Bani Koder	*	Jethbani	CB06			0.19	1643
Bani Koder	*	Jethbani	CB06			0.1	840
Bani Koder	*	Jethbani	CB06			0.21	1744
Bani Koder	*	Jethbani	CB06			0.29	2437
Bani Koder	*	Jethbani	CB06			0.25	2144
Bani Koder	*	Jethbani	CB06			0.08	718
Bani Koder	*	Jethbani	CB06			0.07	633

Bani Koder	*	Jethbani	CB06			0.62	5269
Bani Koder	*	Jethbani	CB06			0.66	5635
Bani Koder	*	Jethbani	CB06			0.09	793
Bani Koder	*	Jethbani	CB06			0.03	249
Bani Koder	*	Jethbani	CB06			0.09	731
Bani Koder	*	Jethbani	CB06			0.04	307
Bani Koder	*	Jethbani	CB06			0.43	3659
Bani Koder	*	Jethbani	CB06			0.45	3828
Bani Koder	*	Jethbani	CB06			0.17	1436
Bani Koder	*	Jethbani	CB06			1.44	12199
Bani Koder	*	Jethbani	CB06			0.05	435
Bani Koder	*	Bani Konder	CB13	13.47	79087	0.01	70
Bani Koder	*	Bani Konder	CB13			0.37	2196
Bani Koder	*	Bani Konder	CB13			0.97	5702
Bani Koder	*	Bani Konder	CB13			0.38	2240
Bani Koder	*	Bani Konder	CB13			0.51	2984
Bani Koder	*	Bani Konder	CB13			0.12	708
Bani Koder	*	Bani Konder	CB13			0.09	540
Bani Koder	*	Bani Konder	CB13			0.26	1505
Bani Koder	*	Bani Konder	CB13			0.27	1587
Bani Koder	*	Bani Konder	CB13			0.64	3772
Bani Koder	*	Bani Konder	CB13			0.34	1970
Bani Koder	*	Bani Konder	CB13			0.15	893
Bani Koder	*	Bani Konder	CB13			0.42	2480
Bani Koder	*	Bani Konder	CB13			0.38	2257
Bani Koder	*	Bani Konder	CB13			1.26	7391
Bani Koder	*	Bani Konder	CB13			4.04	23754
Bani Koder	*	Bani Konder	CB13			0.14	793
Bani Koder	*	Bani Konder	CB13			0.11	641
Bani Koder	*	Bani Konder	CB13			0.31	1836
Bani Koder	*	Bani Konder	CB13			0.25	1474

Bani Koder	*	Bani Konder	CB13			0.27	1573
Bani Koder	*	Bani Konder	CB13			1.23	7214
Bani Koder	*	Bani Konder	CB13			0.02	95
Bani Koder	*	Bani Konder	CB13			0.09	503
Bani Koder	*	Bani Konder	CB13			0.02	130
Bani Koder	*	Bani Konder	CB13			0.01	65
Bani Koder	*	Bani Konder	CB13			0.01	63
Bani Koder	*	Bani Konder	CB13			0.01	84
Bani Koder	*	Bani Konder	CB13			0.02	103
Bani Koder	*	Bani Konder	CB13			0.02	146
Bani Koder	*	Bani Konder	CB13			0.02	140
Bani Koder	*	Bani Konder	CB13			0.09	538
Bani Koder	*	Bani Konder	CB13			0.22	1267
Bani Koder	*	Bani Konder	CB13			0.14	801
Bani Koder	*	Bani Konder	CB13			0.27	1571
Bani Koder	*	Bani Konder	CB14	2.39	22550	0.15	1457
Bani Koder	*	Bani Konder	CB14			0.18	1717
Bani Koder	*	Bani Konder	CB14			0.11	1003
Bani Koder	*	Jethbani	CB14			0.06	596
Bani Koder	*	Jethbani	CB14			0.39	3722
Bani Koder	*	Jethbani	CB14			0.18	1712
Bani Koder	*	Jethbani	CB14			0.2	1851
Bani Koder	*	Jethbani	CB14			0.19	1809
Bani Koder	*	Jethbani	CB14			0.13	1195
Bani Koder	*	Jethbani	CB14			0.08	778
Bani Koder	*	Jethbani	CB14			0.04	408
Bani Koder	*	Jethbani	CB14			0.05	443
Bani Koder	*	Jethbani	CB14			0.04	362
Bani Koder	*	Jethbani	CB14			0.04	348
Bani Koder	*	Jethbani	CB14			0.05	505
Bani Koder	*	Jethbani	CB14			0.12	1103

Bani Koder	*	Jethbani	CB14			0.05	435
Bani Koder	*	Jethbani	CB14			0.07	652
Bani Koder	*	Jethbani	CB14			0.04	341
Bani Koder	*	Jethbani	CB14			0.04	347
Bani Koder	*	Jethbani	CB14			0.04	336
Bani Koder	*	Jethbani	CB14			0.08	754
Bani Koder	*	Jethbani	CB14			0.07	676
Bani Koder	*	Bani Konder	CB15	6.35	44741	1.89	13307
Bani Koder	*	Bani Konder	CB15			0.37	2639
Bani Koder	*	Bani Konder	CB15			0.68	4757
Bani Koder	*	Jethbani	CB15			0.15	1030
Bani Koder	*	Jethbani	CB15			0.55	3896
Bani Koder	*	Jethbani	CB15			0.49	3434
Bani Koder	*	Jethbani	CB15			0.18	1253
Bani Koder	*	Jethbani	CB15			0.4	2788
Bani Koder	*	Jethbani	CB15			0.29	2068
Bani Koder	*	Jethbani	CB15			0.09	663
Bani Koder	*	Jethbani	CB15			0.1	705
Bani Koder	*	Jethbani	CB15			0.08	572
Bani Koder	*	Jethbani	CB15			0.06	453
Bani Koder	*	Jethbani	CB15			0.16	1138
Bani Koder	*	Jethbani	CB15			0.23	1626
Bani Koder	*	Jethbani	CB15			0.23	1598
Bani Koder	*	Jethbani	CB15			0.05	355
Bani Koder	*	Jethbani	CB15			0.35	2458
Bani Koder	*	Bani Konder	CB18	12.35	73327	0.11	674
Bani Koder	*	Bani Konder	CB18			0.26	1564
Bani Koder	*	Bani Konder	CB18			0.09	543
Bani Koder	*	Bani Konder	CB18			0.67	3971
Bani Koder	*	Bani Konder	CB18			3.6	21349
Bani Koder	*	Bani Konder	CB18			0.28	1656

Bani Koder	*	Bani Konder	CB18			0.06	338
Bani Koder	*	Bani Konder	CB18			0.06	360
Bani Koder	*	Bani Konder	CB18			0.12	714
Bani Koder	*	Bani Konder	CB18			0.17	1008
Bani Koder	*	Bani Konder	CB18			0.16	928
Bani Koder	*	Bani Konder	CB18			0.21	1247
Bani Koder	*	Bani Konder	CB18			0.09	515
Bani Koder	*	Bani Konder	CB18			0.1	567
Bani Koder	*	Bani Konder	CB18			0.42	2477
Bani Koder	*	Bani Konder	CB18			0.04	235
Bani Koder	*	Bani Konder	CB18			0.05	313
Bani Koder	*	Bani Konder	CB18			0.09	554
Bani Koder	*	Bani Konder	CB18			0.26	1530
Bani Koder	*	Bani Konder	CB18			0.24	1418
Bani Koder	*	Bani Konder	CB18			0.25	1476
Bani Koder	*	Bani Konder	CB18			0.75	4458
Bani Koder	*	Bani Konder	CB18			0.19	1142
Bani Koder	*	Bani Konder	CB18			0.13	770
Bani Koder	*	Bani Konder	CB18			0.21	1249
Bani Koder	*	Bani Konder	CB18			1.54	9128
Bani Koder	*	Bani Konder	CB18			0.17	1027
Bani Koder	*	Bani Konder	CB18			0.08	504
Bani Koder	*	Jethbani	CB18			0.34	2043
Bani Koder	*	Jethbani	CB18			0.19	1123
Bani Koder	*	Jethbani	CB18			0.14	814
Bani Koder	*	Jethbani	CB18			0.07	406
Bani Koder	*	Jethbani	CB18			0.08	456
Bani Koder	*	Jethbani	CB18			0.08	479
Bani Koder	*	Jethbani	CB18			0.05	306
Bani Koder	*	Jethbani	CB18			0.1	576
Bani Koder	*	Jethbani	CB18			0.16	952

Bani Koder	*	Jethbani	CB18			0.07	406
Bani Koder	*	Jethbani	CB18			0.12	690
Bani Koder	*	Jethbani	CB18			0.05	323
Bani Koder	*	Jethbani	CB18			0.11	674
Bani Koder	*	Jethbani	CB18			0.07	440
Bani Koder	*	Jethbani	CB18			0.13	789
Bani Koder	*	Jethbani	CB18			0.19	1133
Bani Koder	*	Bani Konder	CB29	17.93	102755	0.14	829
Bani Koder	*	Bani Konder	CB29			0.03	147
Bani Koder	*	Bani Konder	CB29			0.01	70
Bani Koder	*	Bani Konder	CB29			0.01	82
Bani Koder	*	Bani Konder	CB29			0.02	94
Bani Koder	*	Bani Konder	CB32	12.25	78360	0.14	919
Bani Koder	*	Bani Konder	CB32			0.69	4424
Bani Koder	*	Bani Konder	CB32			0.37	2398
Bani Koder	*	Bani Konder	CB32			0.16	1025
Bani Koder	*	Bani Konder	CB32			0.07	471
Bani Koder	*	Bani Konder	CB32			0.19	1205
Bani Koder	*	Bani Konder	CB32			0.12	761
Bani Koder	*	Bani Konder	CB32			0.82	5245
Bani Koder	*	Bani Konder	CB32			0.06	399
Bani Koder	*	Bani Konder	CB32			0.08	494
Bani Koder	*	Bani Konder	CB32			0.07	459
Bani Koder	*	Bani Konder	CB32			0.18	1132
Bani Koder	*	Bani Konder	CB32			1.46	9323
Bani Koder	*	Bani Konder	CB32			0.49	3121
Bani Koder	*	Bani Konder	CB32			0.14	886
Bani Koder	*	Bani Konder	CB32			0.11	705
Bani Koder	*	Bani Konder	CB32			0.07	435
Bani Koder	*	Bani Konder	CB32			0.07	479
Bani Koder	*	Bani Konder	CB32			0.22	1426

Bani Koder	*	Bani Konder	CB32			0.19	1230
Bani Koder	*	Bani Konder	CB32			0.14	920
Bani Koder	*	Bani Konder	CB32			0.09	572
Bani Koder	*	Bani Konder	CB32			0.09	569
Bani Koder	*	Bani Konder	CB32			0.74	4703
Bani Koder	*	Bani Konder	CB32			0.44	2794
Bani Koder	*	Bani Konder	CB32			0.14	871
Bani Koder	*	Bani Konder	CB32			0.36	2305
Bani Koder	*	Bani Konder	CB32			0.04	263
Bani Koder	*	Bani Konder	CB32			1.71	10954
Bani Koder	*	Bani Konder	CB32			0.05	291
Bani Koder	*	Bani Konder	CB32			0.05	321
Bani Koder	*	Bani Konder	CB32			0.12	793
Bani Koder	*	Bani Konder	CB32			0.27	1742
Bani Koder	*	Bani Konder	CB32			1.24	7936
Bani Koder	*	Bani Konder	CB32			0.64	4080
Bani Koder	*	Bani Konder	CB32			0.28	1812
Bani Koder	*	Bani Konder	CB32			0.14	896
Bani Koder	*	Jethbani	MB05	5.91	113283	2.27	43578
Bani Koder	*	Jethbani	MB05			0.15	2923
Bani Koder	*	Jethbani	MB05			0.1	1980
Bani Koder	*	Jethbani	MB05			0.84	16104
Bani Koder	*	Jethbani	MB05			0.14	2612
Bani Koder	*	Jethbani	MB05			0.12	2263
Bani Koder	*	Jethbani	MB05			0.15	2809
Bani Koder	*	Jethbani	MB05			0.15	2848
Bani Koder	*	Jethbani	MB05			1.99	38165
Bani Koder	*	Bani Konder	MB06	14.04	202865	0.33	4732
Bani Koder	*	Bani Konder	MB06			0.08	1165
Bani Koder	*	Bani Konder	MB06			0.92	13237
Bani Koder	*	Bani Konder	MB06			0.49	7019

Bani Koder	*	Bani Konder	MB06			0.13	1902
Bani Koder	*	Bani Konder	MB06			0.32	4680
Bani Koder	*	Bani Konder	MB06			0.62	8942
Bani Koder	*	Bani Konder	MB06			0.23	3386
Bani Koder	*	Bani Konder	MB06			0.04	629
Bani Koder	*	Bani Konder	MB06			0.33	4777
Bani Koder	*	Bani Konder	MB06			0.37	5332
Bani Koder	*	Bani Konder	MB06			0.06	846
Bani Koder	*	Bani Konder	MB06			0.05	742
Bani Koder	*	Bani Konder	MB06			0.33	4801
Bani Koder	*	Bani Konder	MB06			0.19	2733
Bani Koder	*	Bani Konder	MB06			0.46	6712
Bani Koder	*	Bani Konder	MB06			0.37	5359
Bani Koder	*	Bani Konder	MB06			1.76	25488
Bani Koder	*	Bani Konder	MB06			0.32	4687
Bani Koder	*	Bani Konder	MB06			0.77	11087
Bani Koder	*	Bani Konder	MB06			0.46	6663
Bani Koder	*	Bani Konder	MB06			0.42	6018
Bani Koder	*	Bani Konder	MB06			0.28	4054
Bani Koder	*	Bani Konder	MB06			0.01	187
Bani Koder	*	Bani Konder	MB06			0.01	170
Bani Koder	*	Bani Konder	MB06			0.03	483
Bani Koder	*	Bani Konder	MB06			0.15	2209
Bani Koder	*	Bani Konder	MB06			1.96	28274
Bani Koder	*	Bani Konder	MB06			0.23	3342
Bani Koder	*	Bani Konder	MB06			0.4	5791
Bani Koder	*	Bani Konder	MB06			0.18	2663
Bani Koder	*	Bani Konder	MB06			0.16	2304
Bani Koder	*	Bani Konder	MB06			0.09	1359
Bani Koder	*	Bani Konder	MB06			0.02	352
Bani Koder	*	Bani Konder	MB06			0.03	489

Bani Koder	*	Bani Konder	MB06			0.24	3454
Bani Koder	*	Bani Konder	MB06			0.06	801
Bani Koder	*	Bani Konder	PB04	1.7	55197	0.09	3067
Bani Koder	*	Bani Konder	PB04			0.15	4960
Bani Koder	*	Bani Konder	PB04			0.04	1415
Bani Koder	*	Bani Konder	PB04			0.07	2392
Bani Koder	*	Bani Konder	PB04			0.08	2477
Bani Koder	*	Bani Konder	PB04			0.31	10056
Bani Koder	*	Bani Konder	PB04			0.26	8569
Bani Koder	*	Bani Konder	PB04			0.13	4292
Bani Koder	*	Bani Konder	PB04			0.18	5847
Bani Koder	*	Bani Konder	PB04			0.33	10559
Bani Koder	*	Bani Konder	PB04			0.05	1562
Bani Koder	*	Bani Konder	PB05	4.58	56498	0.18	2274
Bani Koder	*	Bani Konder	PB05			0.21	2550
Bani Koder	*	Bani Konder	PB05			0.38	4647
Bani Koder	*	Bani Konder	PB05			0.15	1847
Bani Koder	*	Bani Konder	PB05			0.03	399
Bani Koder	*	Bani Konder	PB05			0.21	2629
Bani Koder	*	Bani Konder	PB05			0.35	4312
Bani Koder	*	Bani Konder	PB05			0.1	1226
Bani Koder	*	Bani Konder	PB05			0.09	1140
Bani Koder	*	Bani Konder	PB05			0.63	7811
Bani Koder	*	Bani Konder	PB05			0.32	3961
Bani Koder	*	Bani Konder	PB05			0.13	1572
Bani Koder	*	Bani Konder	PB05			1.35	16685
Bani Koder	*	Bani Konder	PB05			0.08	955
Bani Koder	*	Bani Konder	PB05			0.07	880
Bani Koder	*	Bani Konder	PB05			0.02	288
Bani Koder	*	Bani Konder	PB05			0.04	517
Bani Koder	*	Bani Konder	PB05			0.04	443

Bani Koder	*	Bani Konder	PB05			0.02	263
Bani Koder	*	Bani Konder	PB05			0.03	425
Bani Koder	*	Bani Konder	PB05			0.04	504
Bani Koder	*	Bani Konder	PB05			0.04	450
Bani Koder	*	Bani Konder	PB05			0.04	489
Bani Koder	*	Bani Konder	PB05			0.02	232
Bani Koder	*	Bani Konder	PB07	0.57	23409	0.09	3809
Bani Koder	*	Bani Konder	PB07			0.09	3638
Bani Koder	*	Bani Konder	PB07			0.15	6070
Bani Koder	*	Bani Konder	PB07			0.06	2669
Bani Koder	*	Bani Konder	PB07			0.09	3590
Bani Koder	*	Bani Konder	PB07			0.09	3633
Bani Koder	*	Bani Konder	PB09	1.1	25622	0.16	3739
Bani Koder	*	Bani Konder	PB09			0.63	14727
Bani Koder	*	Bani Konder	PB09			0.16	3762
Bani Koder	*	Bani Konder	PB09			0.15	3395
Bani Koder	*	Bani Konder	PB11	1.29	35381	0.07	1906
Bani Koder	*	Bani Konder	PB11			0.11	3012
Bani Koder	*	Bani Konder	PB11			0.05	1263
Bani Koder	*	Bani Konder	PB11			0.1	2799
Bani Koder	*	Bani Konder	PB11			0.07	1910
Bani Koder	*	Bani Konder	PB11			0.11	3124
Bani Koder	*	Bani Konder	PB11			0.1	2819
Bani Koder	*	Bani Konder	PB11			0.16	4466
Bani Koder	*	Bani Konder	PB11			0.11	3121
Bani Koder	*	Bani Konder	PB11			0.07	2040
Bani Koder	*	Bani Konder	PB11			0.06	1652
Bani Koder	*	Bani Konder	PB11			0.07	2003
Bani Koder	*	Bani Konder	PB11			0.08	2321
Bani Koder	*	Bani Konder	PB11			0.05	1258
Bani Koder	*	Bani Konder	PB11			0.06	1686

Barela Narainpur	Barela Narainpur	CB07	12.26	69943	0.4	2283
Barela Narainpur	Barela Narainpur	CB07			0.21	1177
Barela Narainpur	Barela Narainpur	CB07			0.17	988
Barela Narainpur	Barela Narainpur	CB07			0.04	210
Barela Narainpur	Barela Narainpur	CB07			0.27	1522
Barela Narainpur	Barela Narainpur	CB07			0.19	1106
Barela Narainpur	Barela Narainpur	CB07			0.17	986
Barela Narainpur	Barela Narainpur	CB07			1.12	6366
Barela Narainpur	Barela Narainpur	CB07			0.65	3726
Barela Narainpur	Barela Narainpur	CB07			0.11	633
Barela Narainpur	Barela Narainpur	CB07			0.14	774
Barela Narainpur	Barela Narainpur	CB07			0.14	791
Barela Narainpur	Barela Narainpur	CB07			0.13	745
Barela Narainpur	Barela Narainpur	CB07			0.13	746
Barela Narainpur	Barela Narainpur	CB07			0.53	3026
Barela Narainpur	Barela Narainpur	CB07			0.57	3232
Barela Narainpur	Barela Narainpur	CB07			0.81	4604
Barela Narainpur	Barela Narainpur	CB07			0.37	2125
Barela Narainpur	Barela Narainpur	CB07			0.66	3759
Barela Narainpur	Barela Narainpur	CB07			0.69	3928
Barela Narainpur	Barela Narainpur	CB09	37.73	203202	0.11	578
Barela Narainpur	Barela Narainpur	CB09			0.26	1381
Barela Narainpur	Barela Narainpur	CB09			0.07	371
Barela Narainpur	Barela Narainpur	CB09			0.28	1526
Barela Narainpur	Barela Narainpur	CB09			0.84	4524
Barela Narainpur	Barela Narainpur	CB09			1.45	7787
Barela Narainpur	Barela Narainpur	CB09			0.16	847
Barela Narainpur	Barela Narainpur	CB09			0.14	763
Barela Narainpur	Barela Narainpur	CB09			0.07	389
Barela Narainpur	Barela Narainpur	CB09			0.11	609
Barela Narainpur	Barela Narainpur	CB09			0.06	297

Barela Narainpur	Barela Narainpur	CB09			0.06	314
Barela Narainpur	Barela Narainpur	CB09			0.5	2709
Barela Narainpur	Barela Narainpur	CB09			0.1	534
Barela Narainpur	Barela Narainpur	CB09			0.06	308
Barela Narainpur	Barela Narainpur	CB09			0.07	392
Barela Narainpur	Barela Narainpur	CB09			0.38	2021
Barela Narainpur	Barela Narainpur	CB09			0.52	2778
Barela Narainpur	Barela Narainpur	CB09			0.37	1997
Barela Narainpur	Barela Narainpur	CB09			0.36	1963
Barela Narainpur	Barela Narainpur	CB09			0.07	384
Barela Narainpur	Barela Narainpur	CB09			0.04	227
Barela Narainpur	Barela Narainpur	CB09			0.05	286
Barela Narainpur	Barela Narainpur	CB09			0.1	546
Barela Narainpur	Barela Narainpur	CB09			0.13	677
Barela Narainpur	Barela Narainpur	CB09			0.09	480
Barela Narainpur	Barela Narainpur	CB09			0.03	165
Barela Narainpur	Barela Narainpur	CB09			0.06	330
Barela Narainpur	Barela Narainpur	CB09			0.42	2268
Barela Narainpur	Barela Narainpur	CB09			0.14	751
Barela Narainpur	Barela Narainpur	CB09			1.01	5418
Barela Narainpur	Barela Narainpur	CB09			0.09	506
Barela Narainpur	Barela Narainpur	CB09			0.91	4916
Barela Narainpur	Barela Narainpur	CB09			0.03	179
Barela Narainpur	Barela Narainpur	CB16	1.64	19689	0.02	293
Barela Narainpur	Barela Narainpur	CB16			0.03	317
Barela Narainpur	Barela Narainpur	CB16			0.05	586
Barela Narainpur	Barela Narainpur	CB16			0.11	1367
Barela Narainpur	Barela Narainpur	CB16			0.04	518
Barela Narainpur	Barela Narainpur	CB16			0.91	10943
Barela Narainpur	Barela Narainpur	CB16			0.01	179
Barela Narainpur	Barela Narainpur	CB27	5.02	35066	0.17	1169

Barela Narainpur	Barela Narainpur	CB27			0.11	789
Barela Narainpur	Barela Narainpur	CB27			0.1	726
Barela Narainpur	Barela Narainpur	CB27			0.11	792
Barela Narainpur	Barela Narainpur	CB27			0.14	960
Barela Narainpur	Barela Narainpur	CB27			0.19	1359
Barela Narainpur	Barela Narainpur	CB27			0.16	1093
Barela Narainpur	Barela Narainpur	CB27			0.17	1154
Barela Narainpur	Barela Narainpur	CB27			0.15	1059
Barela Narainpur	Barela Narainpur	CB27			0.36	2497
Barela Narainpur	Barela Narainpur	CB27			0.38	2673
Barela Narainpur	Barela Narainpur	CB27			0.12	808
Barela Narainpur	Barela Narainpur	CB27			0.13	917
Barela Narainpur	Barela Narainpur	CB27			0.04	304
Barela Narainpur	Barela Narainpur	CB27			0.22	1534
Barela Narainpur	Barela Narainpur	CB27			0.23	1579
Barela Narainpur	Barela Narainpur	CB27			1.24	8630
Barela Narainpur	Barela Narainpur	CB27			0.34	2368
Barela Narainpur	Barela Narainpur	CB27			0.29	2008
Barela Narainpur	Barela Narainpur	CB27			0.38	2647
Barela Narainpur	Barela Narainpur	CB28	11.56	70362	0.08	459
Barela Narainpur	Barela Narainpur	CB28			0.08	494
Barela Narainpur	Barela Narainpur	CB28			0.08	510
Barela Narainpur	Barela Narainpur	CB28			0.12	714
Barela Narainpur	Barela Narainpur	CB28			0.08	476
Barela Narainpur	Barela Narainpur	CB28			0.43	2616
Barela Narainpur	Barela Narainpur	CB28			0.32	1918
Barela Narainpur	Barela Narainpur	CB28			0.26	1610
Barela Narainpur	Barela Narainpur	CB28			0.03	199
Barela Narainpur	Barela Narainpur	CB28			0.12	707
Barela Narainpur	Barela Narainpur	CB28			0.43	2614
Barela Narainpur	Barela Narainpur	CB28			2.16	13123

Barela Narainpur	Barela Narainpur	CB28			0.41	2469
Barela Narainpur	Barela Narainpur	CB28			0.13	764
Barela Narainpur	Barela Narainpur	CB28			0.43	2623
Barela Narainpur	Barela Narainpur	CB28			0.13	793
Barela Narainpur	Barela Narainpur	CB28			0.34	2058
Barela Narainpur	Barela Narainpur	CB28			0.34	2049
Barela Narainpur	Barela Narainpur	CB28			0.31	1860
Barela Narainpur	Barela Narainpur	CB28			0.08	496
Barela Narainpur	Barela Narainpur	CB28			0.07	408
Barela Narainpur	Barela Narainpur	CB28			0.06	342
Barela Narainpur	Barela Narainpur	CB28			0.07	403
Barela Narainpur	Barela Narainpur	CB28			0.13	786
Barela Narainpur	Barela Narainpur	CB28			0.05	330
Barela Narainpur	Barela Narainpur	CB28			0.05	302
Barela Narainpur	Barela Narainpur	CB28			0.22	1329
Barela Narainpur	Barela Narainpur	CB28			0.23	1385
Barela Narainpur	Barela Narainpur	CB28			0.23	1418
Barela Narainpur	Barela Narainpur	CB28			0.48	2933
Barela Narainpur	Barela Narainpur	CB28			0.49	2991
Barela Narainpur	Barela Narainpur	CB28			0.18	1065
Barela Narainpur	Barela Narainpur	CB28			0.11	677
Barela Narainpur	Barela Narainpur	CB28			0.39	2370
Barela Narainpur	Barela Narainpur	CB28			0.14	842
Barela Narainpur	Barela Narainpur	CB28			0.14	836
Barela Narainpur	Barela Narainpur	CB28			0.1	614
Barela Narainpur	Barela Narainpur	CB28			0.35	2120
Barela Narainpur	Barela Narainpur	CB28			0.21	1260
Barela Narainpur	Barela Narainpur	CB28			0.33	2000
Barela Narainpur	Barela Narainpur	CB28			0.35	2155
Barela Narainpur	Barela Narainpur	CB28			0.54	3292
Barela Narainpur	Barela Narainpur	CB28			0.18	1086

Barela Narainpur	Barela Narainpur	CB28			0.08	510
Barela Narainpur	Barela Narainpur	CB28			0.04	225
Barela Narainpur	Barela Narainpur	CB28			0.02	130
Barela Narainpur	Barela Narainpur	MB02	6.52	86389	0.51	6712
Barela Narainpur	Barela Narainpur	MB02			0.83	10949
Barela Narainpur	Barela Narainpur	MB02			0.64	8475
Barela Narainpur	Barela Narainpur	MB02			0.08	1071
Barela Narainpur	Barela Narainpur	MB02			0.98	13007
Barela Narainpur	Barela Narainpur	MB02			0.05	721
Barela Narainpur	Barela Narainpur	MB02			0.11	1392
Barela Narainpur	Barela Narainpur	MB02			0.28	3741
Barela Narainpur	Barela Narainpur	MB02			0.33	4339
Barela Narainpur	Barela Narainpur	MB02			0.34	4522
Barela Narainpur	Barela Narainpur	MB02			0.8	10633
Barela Narainpur	Barela Narainpur	MB02			0.31	4052
Barela Narainpur	Barela Narainpur	MB02			0.04	548
Barela Narainpur	Barela Narainpur	MB02			0.29	3790
Barela Narainpur	Barela Narainpur	MB02			0.16	2184
Barela Narainpur	Barela Narainpur	MB02			0.25	3366
Barela Narainpur	Barela Narainpur	MB02			0.11	1430
Barela Narainpur	Barela Narainpur	MB02			0.02	321
Barela Narainpur	Barela Narainpur	MB02			0.03	432
Barela Narainpur	Barela Narainpur	MB02			0.03	366
Barela Narainpur	Barela Narainpur	MB02			0.04	497
Barela Narainpur	Barela Narainpur	MB02			0.03	334
Barela Narainpur	Barela Narainpur	MB02			0.05	643
Barela Narainpur	Barela Narainpur	MB02			0.07	896
Barela Narainpur	Barela Narainpur	MB02			0.11	1488
Barela Narainpur	Barela Narainpur	MB02			0.01	192
Barela Narainpur	Barela Narainpur	MB02			0.02	286
Barela Narainpur	Barela Narainpur	MB09	0.93	65572	0.14	9635

Barela Narainpur	Barela Narainpur	MB09			0.06	4236
Barela Narainpur	Barela Narainpur	MB09			0.25	17751
Barela Narainpur	Barela Narainpur	MB09			0.31	22023
Barela Narainpur	Barela Narainpur	MB09			0.17	11928
Barela Narainpur	Barela Narainpur	MB10	6.8	120267	1.28	22601
Barela Narainpur	Barela Narainpur	MB10			0.16	2850
Barela Narainpur	Barela Narainpur	MB10			0.33	5861
Barela Narainpur	Barela Narainpur	MB10			1.3	23011
Barela Narainpur	Barela Narainpur	MB10			0.11	1889
Barela Narainpur	Barela Narainpur	MB10			0.1	1681
Barela Narainpur	Barela Narainpur	MB10			0.04	704
Barela Narainpur	Barela Narainpur	MB10			0.04	782
Barela Narainpur	Barela Narainpur	MB10			0.06	975
Barela Narainpur	Barela Narainpur	MB10			0.1	1694
Barela Narainpur	Barela Narainpur	MB10			0.11	1993
Barela Narainpur	Barela Narainpur	MB10			0.06	1086
Barela Narainpur	Barela Narainpur	MB10			0.02	292
Barela Narainpur	Barela Narainpur	MB10			1.83	32391
Barela Narainpur	Barela Narainpur	MB10			0.3	5393
Barela Narainpur	Barela Narainpur	MB13	6.36	154519	5.97	144971
Barela Narainpur	Barela Narainpur	MB13			0.38	9192
Barela Narainpur	Barela Narainpur	MB13			0.01	356
Bhagwanpur	Bhagwanpur	CB21	36.38	164733	0.07	307
Bhagwanpur	Bhagwanpur	CB21			0.04	167
Bhagwanpur	Bhagwanpur	CB21			0.1	432
Bhagwanpur	Bhagwanpur	CB21			0.42	1896
Bhagwanpur	Bhagwanpur	CB21			0.36	1619
Bhagwanpur	Bhagwanpur	CB21			0.45	2033
Bhagwanpur	Bhagwanpur	CB21			0.31	1415
Bhagwanpur	Bhagwanpur	CB21			0.33	1475
Bhagwanpur	Bhagwanpur	CB21			0.22	1005

Bhagwanpur	Bhagwanpur	CB22	31.75	118067	0.03	105
Bhagwanpur	Bhagwanpur	CB22			0.14	537
Bhagwanpur	Bhagwanpur	CB22			0.08	300
Bhagwanpur	Bhagwanpur	CB22			0.53	1984
Bhagwanpur	Bhagwanpur	CB22			0.04	157
Bhagwanpur	Bhagwanpur	CB22			7.12	26486
Bhagwanpur	Bhagwanpur	CB22			0.08	283
Bhagwanpur	Bhagwanpur	CB31	18.78	80261	0.52	2215
Bhagwanpur	Bhagwanpur	CB31			0.1	429
Bhagwanpur	Bhagwanpur	CB31			0.17	740
Bhagwanpur	Bhagwanpur	CB31			0.18	764
Bhagwanpur	Bhagwanpur	CB31			0.16	700
Bhagwanpur	Bhagwanpur	CB31			0.54	2317
Bhagwanpur	Bhagwanpur	CB31			0.17	711
Bhagwanpur	Bhagwanpur	CB31			0.22	959
Bhagwanpur	Bhagwanpur	CB31			0.17	741
Bhagwanpur	Bhagwanpur	CB31			0.18	788
Bhagwanpur	Bhagwanpur	CB31			0.23	1003
Bhagwanpur	Bhagwanpur	CB31			0.42	1778
Bhagwanpur	Bhagwanpur	CB31			0.28	1217
Bhagwanpur	Bhagwanpur	CB31			1.16	4938
Bhagwanpur	Bhagwanpur	CB31			0.03	134
Bhagwanpur	Bhagwanpur	MB01	5.36	108595	0.5	10140
Bhagwanpur	Bhagwanpur	MB01			0.1	1932
Bhagwanpur	Bhagwanpur	MB01			0.06	1284
Bhagwanpur	Bhagwanpur	MB01			0.55	11250
Bhagwanpur	Bhagwanpur	MB01			0.62	12591
Bhagwanpur	Bhagwanpur	MB01			0.57	11457
Bhagwanpur	Bhagwanpur	MB01			0.54	10924
Bhagwanpur	Bhagwanpur	MB01			0.46	9338
Bhagwanpur	Bhagwanpur	MB01			1.18	23979

Bhagwanpur	Bhagwanpur	MB01			0.26	5340
Bhagwanpur	Bhagwanpur	MB01			0.15	2970
Bhagwanpur	Bhagwanpur	MB01			0.34	6954
Bhagwanpur	Bhagwanpur	MB01			0.02	437
Bharela Narainpur	Kashipur	CB07	12.26	69943	0.62	3519
Bharela Narainpur	Kashipur	CB07			0.03	199
Bharela Narainpur	Kashipur	CB07			0.35	1969
Bharela Narainpur	Kashipur	CB07			0.32	1813
Bharela Narainpur	Kashipur	CB07			0.02	108
Bharela Narainpur	Kashipur	CB07			0.32	1843
Bharela Narainpur	Kashipur	CB07			0.15	872
Bharela Narainpur	Kashipur	CB07			0.11	652
Bharela Narainpur	Kashipur	CB07			0.11	636
Bharela Narainpur	Kashipur	CB07			0.08	460
Bharela Narainpur	Kashipur	CB07			0.36	2069
Bharela Narainpur	Kashipur	CB07			0.15	877
Bharela Narainpur	Kashipur	CB07			0.43	2445
Bharela Narainpur	Kashipur	CB07			1.17	6669
Bharela Narainpur	Kashipur	CB07			0.54	3087
Bharela Narainpur	Kashipur	CB08	4.34	21980	0.94	4766
Bharela Narainpur	Kashipur	CB08			0.04	211
Bharela Narainpur	Kashipur	CB08			0.34	1726
Bharela Narainpur	Kashipur	CB08			0.03	151
Bharela Narainpur	Kashipur	CB08			0.09	458
Bharela Narainpur	Kashipur	CB08			0.19	947
Bharela Narainpur	Kashipur	CB08			0.07	378
Bharela Narainpur	Kashipur	CB08			0.24	1215
Bharela Narainpur	Kashipur	CB08			2.03	10300
Bharela Narainpur	Kashipur	CB08			0.07	357
Bharela Narainpur	Kashipur	CB08			0.1	511
Bharela Narainpur	Kashipur	CB08			0.19	962

Bharela Narainpur	Kashipur	CB09	37.73	203202	0.36	1927
Bharela Narainpur	Kashipur	CB09			0.24	1310
Bharela Narainpur	Kashipur	CB09			0.09	482
Bharela Narainpur	Kashipur	CB09			0.23	1243
Bharela Narainpur	Kashipur	CB09			0.16	874
Bharela Narainpur	Kashipur	CB09			1.24	6695
Bharela Narainpur	Kashipur	CB09			0.16	878
Bharela Narainpur	Kashipur	CB09			0.14	760
Bharela Narainpur	Kashipur	CB09			0.09	485
Bharela Narainpur	Kashipur	CB09			0.15	806
Bharela Narainpur	Kashipur	CB09			0.89	4772
Bharela Narainpur	Kashipur	CB09			0.08	444
Bharela Narainpur	Kashipur	CB09			0.68	3659
Bharela Narainpur	Kashipur	CB09			0.12	639
Bharela Narainpur	Kashipur	CB09			0.11	582
Bharela Narainpur	Kashipur	CB09			0.55	2949
Bharela Narainpur	Kashipur	CB09			0.47	2520
Bharela Narainpur	Kashipur	CB09			1.26	6792
Bharela Narainpur	Kashipur	CB09			0.97	5204
Bharela Narainpur	Kashipur	CB09			0.36	1928
Bharela Narainpur	Kashipur	CB09			0.29	1537
Bharela Narainpur	Kashipur	CB09			0.11	576
Bharela Narainpur	Kashipur	CB09			0.02	107
Bharela Narainpur	Kashipur	CB09			0.08	421
Bharela Narainpur	Kashipur	CB09			0.1	530
Bharela Narainpur	Kashipur	CB09			0.11	617
Bharela Narainpur	Kashipur	CB09			0.06	331
Bharela Narainpur	Kashipur	CB09			0.1	523
Bharela Narainpur	Kashipur	CB09			0.31	1644
Bharela Narainpur	Kashipur	CB09			1.21	6540
Bharela Narainpur	Kashipur	CB09			1.06	5686

Bharela Narainpur	Kashipur	CB09			0.18	984
Bharela Narainpur	Kashipur	CB09			0.14	748
Bharela Narainpur	Kashipur	CB09			0.16	869
Bharela Narainpur	Kashipur	CB09			0.71	3849
Bharela Narainpur	Kashipur	CB09			0.69	3715
Bharela Narainpur	Kashipur	CB09			0.27	1473
Bharela Narainpur	Kashipur	CB09			0.19	1021
Bharela Narainpur	Kashipur	CB09			0.19	1015
Bharela Narainpur	Kashipur	CB09			0.43	2299
Bharela Narainpur	Kashipur	CB09			0.47	2551
Bharela Narainpur	Kashipur	CB09			0.56	3039
Bharela Narainpur	Kashipur	CB09			1.94	10443
Bharela Narainpur	Kashipur	CB09			0.44	2381
Bharela Narainpur	Kashipur	CB09			0.47	2531
Bharela Narainpur	Kashipur	CB09			0.46	2495
Bharela Narainpur	Kashipur	CB09			0.98	5295
Bharela Narainpur	Kashipur	CB09			0.83	4486
Bharela Narainpur	Kashipur	CB09			0.48	2568
Bharela Narainpur	Kashipur	CB09			0.43	2331
Bharela Narainpur	Kashipur	CB09			0.41	2197
Bharela Narainpur	Kashipur	CB09			0.42	2275
Bharela Narainpur	Kashipur	CB09			0.4	2159
Bharela Narainpur	Kashipur	CB09			0.22	1164
Bharela Narainpur	Kashipur	CB09			0.22	1190
Bharela Narainpur	Kashipur	CB09			0.59	3152
Bharela Narainpur	Kashipur	CB09			0.22	1202
Bharela Narainpur	Kashipur	CB09			0.17	932
Bharela Narainpur	Kashipur	CB09			0.12	646
Bharela Narainpur	Kashipur	CB09			0.06	345
Bharela Narainpur	Kashipur	CB09			0.09	486
Bharela Narainpur	Kashipur	CB09			0.17	908

Bharela Narainpur	Kashipur	CB09			0.31	1675
Bharela Narainpur	Kashipur	CB09			0.3	1638
Bharela Narainpur	Kashipur	CB09			0.02	85
Bharela Narainpur	Kashipur	CB09			0.09	491
Bharela Narainpur	Kashipur	CB09			0.08	408
Bharela Narainpur	Kashipur	CB09			0.28	1494
Bharela Narainpur	Kashipur	CB09			0.27	1480
Bharela Narainpur	Kashipur	CB09			0.02	120
Bharela Narainpur	Kashipur	CB09			0.03	147
Bharela Narainpur	Kashipur	CB09			0.24	1303
Bharela Narainpur	Kashipur	CB09			0.18	996
Bharela Narainpur	Kashipur	CB09			0.03	164
Bharela Narainpur	Kashipur	CB09			0.07	369
Bharela Narainpur	Kashipur	CB16	1.64	19689	0.19	2233
Bharela Narainpur	Kashipur	CB16			0.04	433
Bharela Narainpur	Kashipur	CB16			0.23	2820
Bharela Narainpur	Kashipur	CB26	2.54	52979	0.85	17764
Bharela Narainpur	Kashipur	CB26			0.74	15327
Bharela Narainpur	Kashipur	CB26			0.03	680
Bharela Narainpur	Kashipur	CB26			0.07	1368
Bharela Narainpur	Kashipur	CB26			0.41	8487
Bharela Narainpur	Kashipur	CB26			0.02	513
Bharela Narainpur	Kashipur	CB26			0.23	4783
Bharela Narainpur	Kashipur	CB26			0.05	1066
Bharela Narainpur	Kashipur	CB26			0.07	1542
Bharela Narainpur	Kashipur	CB26			0.07	1448
Bharela Narainpur	Kashipur	MB10	6.8	120267	0.32	5574
Bharela Narainpur	Kashipur	MB10			0.65	11491
Bhenduwa Bahrela	Wajiuddinpur	CB01	4.95	44110	0.06	568
Bhenduwa Bahrela	Wajiuddinpur	CB01			0.14	1243
Bhenduwa Bahrela	Wajiuddinpur	CB01			0.39	3440

Bhenduwa Bahrela	Wajiuddinpur	CB01			0.71	6347
Bhenduwa Bahrela	Wajiuddinpur	CB01			0.23	2073
Bhenduwa Bahrela	Wajiuddinpur	CB01			0.49	4396
Bhenduwa Bahrela	Wajiuddinpur	CB01			0.95	8447
Bhenduwa Bahrela	Wajiuddinpur	CB01			1.51	13449
Bhenduwa Bahrela	Wajiuddinpur	CB01			0.47	4147
Bhenduwa Bahrela	Bhendwa Bahrela	CB02	74.79	122332	0.62	1015
Bhenduwa Bahrela	Bhendwa Bahrela	CB02			0.12	197
Bhenduwa Bahrela	Bhendwa Bahrela	CB02			0.05	89
Bhenduwa Bahrela	Wajiuddinpur	CB02			0.26	423
Bhenduwa Bahrela	Wajiuddinpur	CB02			0.65	1059
Bhenduwa Bahrela	Wajiuddinpur	CB02			0.5	816
Bhenduwa Bahrela	Wajiuddinpur	CB02			0.82	1337
Bhenduwa Bahrela	Wajiuddinpur	CB02			0.14	229
Bhenduwa Bahrela	Wajiuddinpur	CB02			0.51	836
Bhenduwa Bahrela	Wajiuddinpur	CB02			0.05	86
Bhenduwa Bahrela	Wajiuddinpur	CB02			0.07	108
Bhenduwa Bahrela	Wajiuddinpur	CB02			0.39	643
Bhenduwa Bahrela	Wajiuddinpur	CB02			0.91	1482
Bhenduwa Bahrela	Wajiuddinpur	CB02			0.35	574
Bhenduwa Bahrela	Wajiuddinpur	CB02			0.36	595
Bhenduwa Bahrela	Wajiuddinpur	CB02			0.19	307
Bhenduwa Bahrela	Wajiuddinpur	CB02			0.41	665
Bhenduwa Bahrela	Wajiuddinpur	CB02			0.65	1068
Bhenduwa Bahrela	Wajiuddinpur	CB02			0.05	80
Bhenduwa Bahrela	Wajiuddinpur	CB02			0.06	106
Bhenduwa Bahrela	Wajiuddinpur	CB02			0.19	308
Bhenduwa Bahrela	Wajiuddinpur	CB02			0.43	709
Bhenduwa Bahrela	Wajiuddinpur	CB02			0.51	841
Bhenduwa Bahrela	Wajiuddinpur	CB02			1.85	3034
Bhenduwa Bahrela	Wajiuddinpur	CB02			0.05	77

Bhenduwa Bahrela	Wajiuddinpur	CB02			0.18	298
Bhenduwa Bahrela	Wajiuddinpur	CB02			0.1	156
Bhenduwa Bahrela	Wajiuddinpur	CB02			0.23	376
Bhenduwa Bahrela	Wajiuddinpur	CB02			0.53	868
Bhenduwa Bahrela	Wajiuddinpur	CB02			0.05	76
Bhenduwa Bahrela	Wajiuddinpur	CB02			0.16	269
Bhenduwa Bahrela	Wajiuddinpur	CB02			0.39	630
Bhenduwa Bahrela	Wajiuddinpur	CB02			0.58	945
Bhenduwa Bahrela	Wajiuddinpur	CB02			0.26	427
Bhenduwa Bahrela	Wajiuddinpur	CB02			0.49	804
Bhenduwa Bahrela	Wajiuddinpur	CB02			0.45	731
Bhenduwa Bahrela	Wajiuddinpur	CB02			0.52	857
Bhenduwa Bahrela	Wajiuddinpur	CB02			0.49	809
Bhenduwa Bahrela	Wajiuddinpur	CB02			0.5	817
Bhenduwa Bahrela	Wajiuddinpur	CB02			0.52	844
Bhenduwa Bahrela	Wajiuddinpur	CB02			0.34	549
Bhenduwa Bahrela	Wajiuddinpur	CB02			0.29	482
Bhenduwa Bahrela	Wajiuddinpur	CB02			0.55	901
Bhenduwa Bahrela	Wajiuddinpur	CB02			0.94	1544
Bhenduwa Bahrela	Wajiuddinpur	CB02			1.01	1659
Bhenduwa Bahrela	Wajiuddinpur	CB02			0.28	452
Bhenduwa Bahrela	Wajiuddinpur	CB02			0.05	80
Bhenduwa Bahrela	Wajiuddinpur	CB02			0.44	724
Bhenduwa Bahrela	Bhendwa Bahrela	CB03	46.87	322439	0.14	964
Bhenduwa Bahrela	Bhendwa Bahrela	CB03			0.13	876
Bhenduwa Bahrela	Bhendwa Bahrela	CB03			0.22	1529
Bhenduwa Bahrela	Bhendwa Bahrela	CB03			0.56	3840
Bhenduwa Bahrela	Bhendwa Bahrela	CB03			0.35	2430
Bhenduwa Bahrela	Bhendwa Bahrela	CB03			0.08	579
Bhenduwa Bahrela	Bhendwa Bahrela	CB03			0.19	1323
Bhenduwa Bahrela	Bhendwa Bahrela	CB03			0.74	5065

Bhenduwa Bahrela	Bhendwa Bahrela	CB03			3.04	20908
Bhenduwa Bahrela	Bhendwa Bahrela	CB03			0.49	3339
Bhenduwa Bahrela	Bhendwa Bahrela	CB03			0.57	3939
Bhenduwa Bahrela	Bhendwa Bahrela	CB03			0.17	1165
Bhenduwa Bahrela	Bhendwa Bahrela	CB03			0.15	1034
Bhenduwa Bahrela	Bhendwa Bahrela	CB03			0.64	4421
Bhenduwa Bahrela	Bhendwa Bahrela	CB03			0.89	6150
Bhenduwa Bahrela	Bhendwa Bahrela	CB03			0.64	4419
Bhenduwa Bahrela	Bhendwa Bahrela	CB03			1.37	9456
Bhenduwa Bahrela	Bhendwa Bahrela	CB03			0.34	2324
Bhenduwa Bahrela	Bhendwa Bahrela	CB03			0.5	3447
Bhenduwa Bahrela	Bhendwa Bahrela	CB03			0.59	4057
Bhenduwa Bahrela	Wajiuddinpur	CB03			1.24	8534
Bhenduwa Bahrela	Wajiuddinpur	CB03			0.06	393
Bhenduwa Bahrela	Wajiuddinpur	CB03			0.2	1407
Bhenduwa Bahrela	Wajiuddinpur	CB03			0.17	1138
Bhenduwa Bahrela	Wajiuddinpur	CB03			0.19	1274
Bhenduwa Bahrela	Wajiuddinpur	CB03			0.04	299
Bhenduwa Bahrela	Wajiuddinpur	CB03			0.09	590
Bhenduwa Bahrela	Wajiuddinpur	CB03			0.05	366
Bhenduwa Bahrela	Wajiuddinpur	CB03			0.17	1162
Bhenduwa Bahrela	Wajiuddinpur	CB03			0.03	204
Bhenduwa Bahrela	Wajiuddinpur	CB03			0.24	1661
Bhenduwa Bahrela	Wajiuddinpur	CB03			0.23	1608
Bhenduwa Bahrela	Wajiuddinpur	CB03			0.43	2955
Bhenduwa Bahrela	Wajiuddinpur	CB03			0.29	1989
Bhenduwa Bahrela	Wajiuddinpur	CB03			0.28	1948
Bhenduwa Bahrela	Wajiuddinpur	CB03			0.58	3960
Bhenduwa Bahrela	Wajiuddinpur	CB03			0.14	972
Bhenduwa Bahrela	Wajiuddinpur	CB03			0.52	3576
Bhenduwa Bahrela	Wajiuddinpur	CB03			0.78	5336

Bhenduwa Bahrela	Wajiuddinpur	CB03			0.23	1558
Bhenduwa Bahrela	Wajiuddinpur	CB03			0.59	4075
Bhenduwa Bahrela	Wajiuddinpur	CB03			0.18	1207
Bhenduwa Bahrela	Wajiuddinpur	CB03			0.12	824
Bhenduwa Bahrela	Wajiuddinpur	CB03			0.08	520
Bhenduwa Bahrela	Wajiuddinpur	CB03			0.05	315
Bhenduwa Bahrela	Wajiuddinpur	CB03			0.04	297
Bhenduwa Bahrela	Wajiuddinpur	CB03			0.06	389
Bhenduwa Bahrela	Wajiuddinpur	CB03			0.85	5840
Bhenduwa Bahrela	Wajiuddinpur	CB03			0.71	4858
Bhenduwa Bahrela	Wajiuddinpur	CB03			0.59	4056
Bhenduwa Bahrela	Wajiuddinpur	CB03			0.67	4624
Bhenduwa Bahrela	Wajiuddinpur	CB03			0.49	3375
Bhenduwa Bahrela	Wajiuddinpur	CB03			0.05	321
Bhenduwa Bahrela	Wajiuddinpur	CB03			0.05	321
Bhenduwa Bahrela	Wajiuddinpur	CB03			0.07	498
Bhenduwa Bahrela	Wajiuddinpur	CB03			1.1	7532
Bhenduwa Bahrela	Wajiuddinpur	CB03			0.05	332
Bhenduwa Bahrela	Wajiuddinpur	CB03			0.06	424
Bhenduwa Bahrela	Wajiuddinpur	CB03			0.05	317
Bhenduwa Bahrela	Wajiuddinpur	CB03			0.04	263
Bhenduwa Bahrela	Wajiuddinpur	CB03			0.64	4403
Bhenduwa Bahrela	Wajiuddinpur	CB03			0.27	1840
Bhenduwa Bahrela	Wajiuddinpur	CB03			0.09	643
Bhenduwa Bahrela	Wajiuddinpur	CB03			0.19	1333
Bhenduwa Bahrela	Wajiuddinpur	CB03			0.26	1764
Bhenduwa Bahrela	Wajiuddinpur	CB03			0.06	422
Bhenduwa Bahrela	Wajiuddinpur	CB03			0.27	1890
Bhenduwa Bahrela	Wajiuddinpur	CB03			2.12	14572
Bhenduwa Bahrela	Wajiuddinpur	CB03			0.29	1968
Bhenduwa Bahrela	Wajiuddinpur	CB03			2.47	16964

Bhenduwa Bahrela	Wajiuddinpur	CB03			0.92	6327
Bhenduwa Bahrela	Wajiuddinpur	CB03			0.13	913
Bhenduwa Bahrela	Wajiuddinpur	CB03			0.15	1066
Bhenduwa Bahrela	Wajiuddinpur	CB03			1.94	13371
Bhenduwa Bahrela	Wajiuddinpur	CB03			0.4	2748
Bhenduwa Bahrela	Wajiuddinpur	CB03			0.57	3891
Bhenduwa Bahrela	Wajiuddinpur	CB03			0.22	1536
Bhenduwa Bahrela	Wajiuddinpur	CB03			0.29	1975
Bhenduwa Bahrela	Wajiuddinpur	CB03			0.48	3300
Bhenduwa Bahrela	Wajiuddinpur	CB03			0.34	2354
Bhenduwa Bahrela	Wajiuddinpur	CB04	7.65	35253	0.07	301
Bhenduwa Bahrela	Wajiuddinpur	CB04			0.52	2389
Bhenduwa Bahrela	Wajiuddinpur	CB04			0.25	1129
Bhenduwa Bahrela	Wajiuddinpur	CB04			0.14	643
Bhenduwa Bahrela	Wajiuddinpur	CB04			0.19	879
Bhenduwa Bahrela	Wajiuddinpur	CB04			0.16	729
Bhenduwa Bahrela	Wajiuddinpur	CB05	3.84	25591	0.69	4604
Bhenduwa Bahrela	Wajiuddinpur	CB05			0.21	1371
Bhenduwa Bahrela	Wajiuddinpur	CB05			0.5	3311
Bhenduwa Bahrela	Wajiuddinpur	CB05			0.66	4414
Bhenduwa Bahrela	Wajiuddinpur	CB05			0.15	987
Bhenduwa Bahrela	Wajiuddinpur	CB05			0.64	4270
Bhenduwa Bahrela	Wajiuddinpur	CB05			0.36	2400
Bhenduwa Bahrela	Wajiuddinpur	CB05			0.02	142
Bhenduwa Bahrela	Wajiuddinpur	CB05			0.03	226
Bhenduwa Bahrela	Wajiuddinpur	CB05			0.18	1226
Bhenduwa Bahrela	Wajiuddinpur	CB05			0.2	1362
Bhenduwa Bahrela	Wajiuddinpur	CB05			0.19	1279
Bhenduwa Bahrela	Bhenduwa Brahmanan	CB29	17.93	102755	0.08	482
Bhenduwa Bahrela	Bhenduwa	CB29			0.04	227

	Brahmanan					
Bhenduwa Bahrela	Bhenduwa Brahmanan	CB29			0.07	403
Bhenduwa Bahrela	Bhenduwa Brahmanan	CB29			0.38	2174
Bhenduwa Bahrela	Bhenduwa Brahmanan	CB29			0.03	188
Bhenduwa Bahrela	Bhenduwa Brahmanan	CB29			0.05	309
Bhenduwa Bahrela	Bhenduwa Brahmanan	CB29			0.05	294
Bhenduwa Bahrela	Bhenduwa Brahmanan	CB29			0.56	3213
Bhenduwa Bahrela	Bhenduwa Brahmanan	CB29			0.26	1507
Bhenduwa Bahrela	Bhenduwa Brahmanan	CB29			0.28	1593
Bhenduwa Bahrela	Bhenduwa Brahmanan	CB29			0.23	1310
Bhenduwa Bahrela	Bhenduwa Brahmanan	CB29			0.24	1380
Bhenduwa Bahrela	Bhenduwa Brahmanan	CB29			0.01	83
Bhenduwa Bahrela	Bhenduwa Brahmanan	CB29			0.03	188
Bhenduwa Bahrela	Bhenduwa Brahmanan	CB29			0.11	629
Bhenduwa Bahrela	Bhenduwa Brahmanan	CB29			0.36	2084
Bhenduwa Bahrela	Bhenduwa Brahmanan	CB29			0.07	377
Bhenduwa Bahrela	Bhenduwa	CB29			0.07	406

	Brahmanan					
Bhenduwa Bahrela	Bhenduwa Brahmanan	CB29			0.06	322
Bhenduwa Bahrela	Bhenduwa Brahmanan	CB29			0.34	1944
Bhenduwa Bahrela	Bhenduwa Brahmanan	CB29			3.7	21215
Bhenduwa Bahrela	Bhenduwa Brahmanan	CB29			0.15	862
Bhenduwa Bahrela	Bhenduwa Brahmanan	CB29			0.22	1253
Bhenduwa Bahrela	Bhenduwa Brahmanan	CB29			0.14	801
Bhenduwa Bahrela	Bhenduwa Brahmanan	CB29			0.87	4974
Bhenduwa Bahrela	Bhenduwa Brahmanan	CB29			0.6	3430
Bhenduwa Bahrela	Bhenduwa Brahmanan	CB29			0.18	1048
Bhenduwa Bahrela	Bhendwa Bahrela	CB29			0.63	3623
Bhenduwa Bahrela	Bhendwa Bahrela	CB29			0.42	2416
Bhenduwa Bahrela	Bhendwa Bahrela	CB29			0.45	2580
Bhenduwa Bahrela	Bhendwa Bahrela	CB29			0.09	504
Bhenduwa Bahrela	Bhendwa Bahrela	CB29			0.59	3364
Bhenduwa Bahrela	Bhendwa Bahrela	CB29			0.01	61
Bhenduwa Bahrela	Bhendwa Bahrela	CB29			0.02	113
Bhenduwa Bahrela	Bhendwa Bahrela	CB29			0.1	575
Bhenduwa Bahrela	Bhendwa Bahrela	CB29			0.04	204
Bhenduwa Bahrela	Bhendwa Bahrela	CB29			0.02	112
Bhenduwa Bahrela	Bhendwa Bahrela	CB29			0.01	46
Bhenduwa Bahrela	Bhendwa Bahrela	CB29			0.03	197

Bhenduwa Bahrela	Bhendwa Bahrela	CB29			0.03	178
Bhenduwa Bahrela	Bhendwa Bahrela	CB29			0.04	235
Bhenduwa Bahrela	Bhendwa Bahrela	CB29			0.16	906
Bhenduwa Bahrela	Bhendwa Bahrela	CB29			0.16	930
Bhenduwa Bahrela	Bhendwa Bahrela	CB29			0.17	961
Bhenduwa Bahrela	Bhendwa Bahrela	CB29			0.3	1722
Bhenduwa Bahrela	Bhendwa Bahrela	CB29			0.27	1557
Bhenduwa Bahrela	Bhendwa Bahrela	CB29			0.72	4131
Bhenduwa Bahrela	Bhendwa Bahrela	CB29			0.09	491
Bhenduwa Bahrela	Bhendwa Bahrela	CB29			0.09	524
Bhenduwa Bahrela	Bhendwa Bahrela	CB29			0.19	1095
Bhenduwa Bahrela	Bhendwa Bahrela	CB29			0.09	507
Bhenduwa Bahrela	Bhendwa Bahrela	CB29			0.5	2860
Bhenduwa Bahrela	Bhendwa Bahrela	CB29			0.03	188
Bhenduwa Bahrela	Bhendwa Bahrela	CB29			0.04	215
Bhenduwa Bahrela	Bhendwa Bahrela	CB29			0.11	625
Bhenduwa Bahrela	Bhendwa Bahrela	CB29			0.03	160
Bhenduwa Bahrela	Bhendwa Bahrela	CB29			0.07	382
Bhenduwa Bahrela	Bhendwa Bahrela	CB29			0.07	424
Bhenduwa Bahrela	Bhendwa Bahrela	CB29			0.03	187
Bhenduwa Bahrela	Bhendwa Bahrela	CB29			0.14	793
Bhenduwa Bahrela	Bhendwa Bahrela	CB29			0.11	641
Bhenduwa Bahrela	Bhendwa Bahrela	CB29			0.06	367
Bhenduwa Bahrela	Bhendwa Bahrela	CB29			0.05	264
Bhenduwa Bahrela	Bhendwa Bahrela	CB29			0.02	140
Bhenduwa Bahrela	Bhendwa Bahrela	CB29			0.21	1183
Bhenduwa Bahrela	Bhendwa Bahrela	CB29			0.04	258
Bhenduwa Bahrela	Bhendwa Bahrela	CB29			0.35	1997
Bhenduwa Bahrela	Bhendwa Bahrela	CB29			0.1	587
Bhenduwa Bahrela	Bhendwa Bahrela	CB29			0.11	607
Bhenduwa Bahrela	Bhendwa Bahrela	CB29			0.31	1757

Bhenduwa Bahrela	Bhendwa Bahrela	CB29			0.54	3093
Bhenduwa Bahrela	Bhendwa Bahrela	CB29			0.39	2239
Bhenduwa Bahrela	Bhendwa Bahrela	CB29			0.42	2411
Bhenduwa Bahrela	Bhendwa Bahrela	CB29			0.07	426
Bhenduwa Bahrela	Bhenduwa Brahmanan	CB30	9.59	39889	0.02	75
Bhenduwa Bahrela	Bhenduwa Brahmanan	CB30			0.85	3541
Bhenduwa Bahrela	Bhenduwa Brahmanan	CB30			0.27	1130
Bhenduwa Bahrela	Bhenduwa Brahmanan	CB30			0.37	1534
Bhenduwa Bahrela	Bhenduwa Brahmanan	CB30			0.42	1739
Bhenduwa Bahrela	Bhenduwa Brahmanan	CB30			0.14	597
Bhenduwa Bahrela	Bhenduwa Brahmanan	CB30			0.12	492
Bhenduwa Bahrela	Bhenduwa Brahmanan	CB30			0.09	367
Bhenduwa Bahrela	Bhenduwa Brahmanan	CB30			0.29	1210
Bhenduwa Bahrela	Bhenduwa Brahmanan	CB30			0.33	1382
Bhenduwa Bahrela	Bhenduwa Brahmanan	CB30			0.08	331
Bhenduwa Bahrela	Bhendwa Bahrela	CB30			0.63	2634
Bhenduwa Bahrela	Bhendwa Bahrela	CB30			3	12474
Bhenduwa Bahrela	Bhendwa Bahrela	CB30			0.52	2164
Bhenduwa Bahrela	Bhendwa Bahrela	CB30			0.17	721
Bhenduwa Bahrela	Bhendwa Bahrela	CB30			0.44	1812

Bhenduwa Bahrela	Bhendwa Bahrela	CB30			0.03	115
Bhenduwa Bahrela	Bhendwa Bahrela	CB30			0.09	378
Bhenduwa Bahrela	Bhendwa Bahrela	CB30			0.05	194
Bhenduwa Bahrela	Bhendwa Bahrela	CB30			0.03	127
Bhenduwa Bahrela	Bhendwa Bahrela	CB30			0.05	189
Bhenduwa Bahrela	Bhendwa Bahrela	CB30			0.07	302
Bhenduwa Bahrela	Bhendwa Bahrela	CB30			0.24	1004
Bhenduwa Bahrela	Bhendwa Bahrela	CB30			0.14	564
Bhenduwa Bahrela	Bhendwa Bahrela	CB30			0.12	502
Bhenduwa Bahrela	Bhendwa Bahrela	CB30			0.16	667
Bhenduwa Bahrela	Bhendwa Bahrela	CB30			0.09	387
Bhenduwa Bahrela	Bhendwa Bahrela	CB30			0.05	209
Bhenduwa Bahrela	Bhendwa Bahrela	CB30			0.07	287
Bhenduwa Bahrela	Bhendwa Bahrela	CB30			0.04	166
Bhenduwa Bahrela	Bhendwa Bahrela	CB30			0.09	379
Bhenduwa Bahrela	Bhendwa Bahrela	CB30			0.15	638
Bhenduwa Bahrela	Bhendwa Bahrela	CB30			0.29	1218
Bhenduwa Bahrela	Bhendwa Bahrela	CB30			0.09	360
Bhenduwa Bahrela	Bhenduwa Brahmanan	MB03	10.07	281820	0.48	13405
Bhenduwa Bahrela	Bhenduwa Brahmanan	MB03			0.06	1594
Bhenduwa Bahrela	Bhenduwa Brahmanan	MB03			0.27	7479
Bhenduwa Bahrela	Bhenduwa Brahmanan	MB03			0.48	13512
Bhenduwa Bahrela	Bhenduwa Brahmanan	MB03			0.1	2850
Bhenduwa Bahrela	Bhenduwa Brahmanan	MB03			0.16	4552
Bhenduwa Bahrela	Bhenduwa	MB03			4.54	127140

	Brahmanan					
Bhenduwa Bahrela	Bhenduwa Brahmanan	MB03			0.03	813
Bhenduwa Bahrela	Bhenduwa Brahmanan	MB03			0.08	2177
Bhenduwa Bahrela	Bhenduwa Brahmanan	MB03			0.07	1829
Bhenduwa Bahrela	Bhenduwa Brahmanan	MB03			0.19	5348
Bhenduwa Bahrela	Bhenduwa Brahmanan	MB03			0.08	2330
Bhenduwa Bahrela	Bhenduwa Brahmanan	MB03			0.2	5525
Bhenduwa Bahrela	Bhenduwa Brahmanan	MB03			2.36	66030
Bhenduwa Bahrela	Bhenduwa Brahmanan	MB03			0.83	23164
Bhenduwa Bahrela	Bhenduwa Brahmanan	MB03			0.15	4073
Bhenduwa Bahrela	Bhendwa Bahrela	MB14	7.05	67257	0.43	4102
Bhenduwa Bahrela	Bhendwa Bahrela	MB14			0.42	4008
Bhenduwa Bahrela	Bhendwa Bahrela	MB14			0.69	6571
Bhenduwa Bahrela	Bhendwa Bahrela	MB14			1.01	9626
Bhenduwa Bahrela	Bhendwa Bahrela	MB14			0.22	2065
Bhenduwa Bahrela	Bhendwa Bahrela	MB14			0.31	2981
Bhenduwa Bahrela	Bhendwa Bahrela	MB14			0.21	2010
Bhenduwa Bahrela	Bhendwa Bahrela	MB14			0.14	1350
Bhenduwa Bahrela	Bhendwa Bahrela	MB14			0.15	1454
Bhenduwa Bahrela	Bhendwa Bahrela	MB14			0.6	5716
Bhenduwa Bahrela	Bhendwa Bahrela	MB14			0.68	6450
Bhenduwa Bahrela	Bhendwa Bahrela	MB14			0.23	2201

Bhenduwa Bahrela	Bhendwa Bahrela	MB14			0.22	2060
Bhenduwa Bahrela	Bhendwa Bahrela	MB14			0.28	2649
Bhenduwa Bahrela	Bhendwa Bahrela	MB14			0.09	835
Bhenduwa Bahrela	Bhendwa Bahrela	MB14			0.46	4363
Bhenduwa Bahrela	Bhendwa Bahrela	MB14			0.3	2882
Bhenduwa Bahrela	Bhendwa Bahrela	MB14			0.62	5934
Bhenduwa Bahrela	Bhendwa Bahrela	MB15	1.34	58854	0.45	19691
Bhenduwa Bahrela	Bhendwa Bahrela	MB15			0.65	28656
Bhenduwa Bahrela	Bhendwa Bahrela	MB15			0.17	7583
Bhenduwa Bahrela	Bhendwa Bahrela	MB15			0.07	2924
Bhurehri Narainpur	Bhurehri	MB16			0.08	4810
Bhurehri Narainpur	Bhurehri	MB16			0.49	31028
Bhurehri Narainpur	Bhurehri	MB16			0.03	1919
Bhurehri Narainpur	Bhurehri	MB16			0.04	2862
Bhurehri Narainpur	Bhurehri	MB16			0.03	1755
Bhurehri Narainpur	Bhurehri	MB16			0.1	6266
Chandauli	Chandauli	CB23	15.81	62566	2.79	11057
Chandauli	Chandauli	CB23			0.19	751
Chandauli	Chandauli	CB23			0.09	360
Chandauli	Chandauli	CB23			0.08	304
Chandauli	Chandauli	CB23			0.13	521
Chandauli	Chandauli	CB23			1.27	5011
Chandauli	Chandauli	CB23			0.15	588
Chandauli	Chandauli	CB23			0.24	968
Chandauli	Chandauli	CB23			1.51	5970
Chandauli	Chandauli	CB23			0.45	1792
Chandauli	Chandauli	CB23			0.03	100
Chandauli	Chandauli	CB23			0.27	1083
Chandauli	Chandauli	CB23			0.14	541
Chandauli	Chandauli	CB23			0.12	479
Chandauli	Chandauli	CB23			0.48	1892

Chandauli	Chandauli	CB23			0.23	913
Chandauli	Chandauli	CB23			2.04	8070
Chandauli	Chandauli	CB23			0.11	450
Chandauli	Chandauli	CB23			0.15	596
Chandauli	Chandauli	CB23			0.1	389
Chandauli	Chandauli	CB23			0.18	705
Chandauli	Chandauli	CB23			0.07	277
Chandauli	Chandauli	CB23			0.8	3162
Chandauli	Chandauli	CB23			0.5	1966
Chandauli	Chandauli	CB23			0.16	642
Chandauli	Chandauli	CB23			0.45	1798
Chandauli	Chandauli	CB23			0.15	601
Chandauli	Chandauli	CB23			0.06	252
Chandauli	Chandauli	CB23			0.05	207
Chandauli	Chandauli	CB23			0.03	134
Chandauli	Chandauli	CB23			0.13	505
Chandauli	Chandauli	CB23			0.41	1623
Chandauli	Chandauli	CB23			0.22	872
Chandauli	Chandauli	CB23			0.64	2536
Chandauli	Chandauli	CB23			0.22	868
Chandauli	Chandauli	CB23			0.66	2614
Chandauli	Chandauli	CB23			0.37	1472
Chandauli	Chandauli	CB23			0.13	500
Chandauli	Chandauli	CB24	45.18	223419	0.26	1301
Chandauli	Chandauli	CB24			0.66	3287
Chandauli	Chandauli	CB24			1.4	6946
Chandauli	Chandauli	CB24			0.98	4842
Chandauli	Chandauli	CB24			0.35	1709
Chandauli	Chandauli	CB24			0.21	1038
Chandauli	Chandauli	CB24			0.2	982
Chandauli	Chandauli	CB24			0.35	1720

Chandauli	Chandauli	CB24			0.03	159
Chandauli	Chandauli	CB24			0.51	2521
Chandauli	Chandauli	CB24			0.22	1073
Chandauli	Chandauli	CB24			0.65	3225
Chandauli	Chandauli	CB24			0.09	437
Chandauli	Chandauli	CB24			0.26	1279
Chandauli	Chandauli	CB24			0.7	3440
Chandauli	Chandauli	CB24			0.67	3337
Chandauli	Chandauli	CB24			0.7	3462
Chandauli	Chandauli	CB24			1.68	8303
Chandauli	Chandauli	CB24			0.76	3737
Chandauli	Chandauli	CB24			1.2	5951
Chandauli	Chandauli	CB24			1.75	8632
Chandauli	Chandauli	CB24			0.18	894
Chandauli	Chandauli	CB24			0.7	3444
Chandauli	Chandauli	CB24			0.07	355
Chandauli	Chandauli	CB24			0.03	161
Chandauli	Chandauli	CB24			0.03	136
Chandauli	Chandauli	CB24			0.01	62
Chandauli	Chandauli	CB24			0.01	37
Chandauli	Chandauli	CB24			0.01	48
Chandauli	Chandauli	CB24			0.02	85
Chandauli	Chandauli	CB24			0.01	51
Chandauli	Chandauli	CB24			0.01	57
Chandauli	Chandauli	CB24			0.02	117
Chandauli	Chandauli	CB24			0.02	106
Chandauli	Chandauli	CB24			0.04	192
Chandauli	Chandauli	CB24			0.04	194
Chandauli	Chandauli	CB24			0.11	543
Chandauli	Chandauli	CB24			0.16	793
Chandauli	Chandauli	CB24			0.73	3604

Chandauli	Chandauli	CB24			0.09	464
Chandauli	Chandauli	CB24			0.09	442
Chandauli	Chandauli	CB24			0.16	800
Chandauli	Chandauli	CB24			0.37	1839
Chandauli	Chandauli	CB24			0.54	2646
Chandauli	Chandauli	CB24			0.53	2626
Chandauli	Chandauli	CB24			0.26	1263
Chandauli	Chandauli	CB24			0.44	2154
Chandauli	Chandauli	CB24			0.44	2180
Chandauli	Chandauli	CB24			0.15	742
Chandauli	Chandauli	CB24			0.36	1786
Chandauli	Chandauli	CB24			0.55	2709
Chandauli	Chandauli	CB24			0.59	2933
Chandauli	Chandauli	CB24			0.34	1663
Chandauli	Chandauli	CB24			0.02	76
Chandauli	Chandauli	CB24			0.04	181
Chandauli	Chandauli	CB24			0.03	148
Chandauli	Chandauli	CB24			0.1	491
Chandauli	Chandauli	CB24			0.15	738
Chandauli	Chandauli	CB24			1.03	5095
Chandauli	Chandauli	CB24			0.24	1201
Chandauli	Chandauli	CB24			0.22	1069
Chandauli	Chandauli	CB24			0.1	490
Chandauli	Chandauli	CB24			0.64	3149
Chandauli	Chandauli	CB24			0.12	575
Chandauli	Chandauli	CB24			0.15	760
Chandauli	Chandauli	CB24			0.45	2246
Chandauli	Chandauli	CB24			0.14	688
Chandauli	Chandauli	CB24			0.04	178
Chandauli	Chandauli	CB24			0.03	148
Chandauli	Chandauli	CB24			0.02	104

Chandauli	Chandauli	CB24			0.83	4091
Chandauli	Chandauli	CB24			0.44	2180
Chandauli	Chandauli	CB24			0.69	3426
Chandauli	Chandauli	CB24			0.14	670
Chandauli	Chandauli	CB24			0.41	2030
Chandauli	Chandauli	CB24			0.34	1704
Chandauli	Chandauli	CB24			0.28	1408
Chandauli	Chandauli	CB24			0.05	228
Chandauli	Chandauli	CB24			0.01	71
Dhanauli Thakuran	Dhunauli Thakuran	CB02	74.79	122332	0.05	78
Dhanauli Thakuran	Dhunauli Thakuran	CB02			0.05	88
Dhanauli Thakuran	Dhunauli Thakuran	CB02			0.04	67
Dhanauli Thakuran	Dhunauli Thakuran	CB02			0.19	318
Dhanauli Thakuran	Dhunauli Thakuran	CB02			1.5	2460
Dhanauli Thakuran	Dhunauli Thakuran	CB03			0.55	3758
Dhanauli Thakuran	Dhunauli Thakuran	CB03			0.14	957
Dhanauli Thakuran	Dhunauli Thakuran	CB03			0.14	955
Dhanauli Thakuran	Dhunauli Thakuran	CB03			0.18	1221
Dhanauli Thakuran	Dhunauli Thakuran	CB03			0.3	2054
Dhanauli Thakuran	Dhunauli Thakuran	CB03			0.04	260
Dhanauli Thakuran	Dhunauli Thakuran	CB19	19.51	76453	0.05	187
Dhanauli Thakuran	Dhunauli Thakuran	CB19			0.05	181
Dhanauli Thakuran	Dhunauli Thakuran	CB19			1.85	7254
Dhanauli Thakuran	Dhunauli Thakuran	CB19			2.18	8526
Dhanauli Thakuran	Dhunauli Thakuran	CB19			0.18	710
Dhanauli Thakuran	Dhunauli Thakuran	CB19			0.67	2614
Dhanauli Thakuran	Dhunauli Thakuran	CB19			0.17	654
Dhanauli Thakuran	Dhunauli Thakuran	CB19			0.4	1552
Dhanauli Thakuran	Dhunauli Thakuran	CB19			0.48	1887
Dhanauli Thakuran	Dhunauli Thakuran	CB19			0.37	1446
Dhanauli Thakuran	Dhunauli Thakuran	CB19			0.9	3540

Dhanauli Thakuran	Dhunauli Thakuran	CB19			0.04	161
Dhanauli Thakuran	Dhunauli Thakuran	CB19			0.06	248
Dhanauli Thakuran	Dhunauli Thakuran	CB19			0.07	286
Dhanauli Thakuran	Dhunauli Thakuran	CB19			0.12	482
Dhanauli Thakuran	Dhunauli Thakuran	CB19			0.11	414
Dhanauli Thakuran	Dhunauli Thakuran	CB19			0.08	306
Dhanauli Thakuran	Dhunauli Thakuran	CB19			0.09	346
Dhanauli Thakuran	Dhunauli Thakuran	CB19			0.13	497
Dhanauli Thakuran	Dhunauli Thakuran	CB19			0.36	1395
Dhanauli Thakuran	Dhunauli Thakuran	CB19			0.13	516
Dhanauli Thakuran	Dhunauli Thakuran	CB19			0.04	140
Dhanauli Thakuran	Dhunauli Thakuran	CB19			0.31	1195
Dhanauli Thakuran	Dhunauli Thakuran	CB19			0.04	147
Dhanauli Thakuran	Dhunauli Thakuran	CB19			0.27	1077
Dhanauli Thakuran	Dhunauli Thakuran	CB19			0.29	1147
Dhanauli Thakuran	Dhunauli Thakuran	CB19			0.38	1497
Dhanauli Thakuran	Dhunauli Thakuran	CB19			0.01	44
Dhanauli Thakuran	Dhunauli Thakuran	CB19			0.09	356
Dhanauli Thakuran	Dhunauli Thakuran	CB19			0.16	630
Dhanauli Thakuran	Dhunauli Thakuran	CB19			0.03	118
Dhanauli Thakuran	Dhunauli Thakuran	CB19			0.88	3447
Dhanauli Thakuran	Dhunauli Thakuran	CB19			2.23	8723
Dhanauli Thakuran	Dhunauli Thakuran	CB19			2.05	8016
Dhanauli Thakuran	Dhunauli Thakuran	CB19			0.18	723
Dhanauli Thakuran	Dhunauli Thakuran	CB19			0.17	668
Dhanauli Thakuran	Dhunauli Thakuran	CB19			0.12	477
Dhanauli Thakuran	Dhunauli Thakuran	CB19			0.23	907
Dhanauli Thakuran	Dhunauli Thakuran	CB19			0.1	386
Dhanauli Thakuran	Dhunauli Thakuran	CB19			0.1	379
Dhanauli Thakuran	Dhunauli Thakuran	CB19			3.36	13174
Dhanauli Thakuran	Dhunauli Thakuran	CB20	6.86	72297	2.17	22915

Dhanauli Thakuran	Dhunauli Thakuran	CB20			0.16	1667
Dhanauli Thakuran	Dhunauli Thakuran	CB20			0.16	1730
Dhanauli Thakuran	Dhunauli Thakuran	CB20			0.17	1765
Dhanauli Thakuran	Dhunauli Thakuran	CB20			0.17	1817
Dhanauli Thakuran	Dhunauli Thakuran	CB20			0.13	1386
Dhanauli Thakuran	Dhunauli Thakuran	CB20			0.14	1424
Dhanauli Thakuran	Dhunauli Thakuran	CB20			0.1	1007
Dhanauli Thakuran	Dhunauli Thakuran	CB20			0.09	932
Dhanauli Thakuran	Dhunauli Thakuran	CB20			0.11	1131
Dhanauli Thakuran	Dhunauli Thakuran	CB20			1.52	16016
Dhanauli Thakuran	Dhunauli Thakuran	CB20			0.65	6898
Dhanauli Thakuran	Dhunauli Thakuran	CB20			0.24	2526
Dhanauli Thakuran	Dhunauli Thakuran	CB20			0.2	2160
Dhanauli Thakuran	Dhunauli Thakuran	CB20			0.2	2085
Dhanauli Thakuran	Dhunauli Thakuran	CB20			0.07	701
Dhanauli Thakuran	Dhunauli Thakuran	CB20			0.26	2759
Dhanauli Thakuran	Dhunauli Thakuran	CB20			0.06	634
Dhanauli Thakuran	Dhunauli Thakuran	CB20			0.06	640
Dhanauli Thakuran	Dhunauli Thakuran	CB20			0.2	2105
Dhanauli Thakuran	Dhunauli Thakuran	MB07	6.15	129774	0.98	20721
Dhanauli Thakuran	Dhunauli Thakuran	MB07			0.13	2659
Dhanauli Thakuran	Dhunauli Thakuran	MB07			1.03	21799
Dhanauli Thakuran	Dhunauli Thakuran	MB07			1	21036
Dhanauli Thakuran	Dhunauli Thakuran	MB07			0.5	10486
Dhanauli Thakuran	Dhunauli Thakuran	MB07			0.84	17790
Dhanauli Thakuran	Dhunauli Thakuran	MB07			0.97	20380
Dhanauli Thakuran	Dhunauli Thakuran	MB07			0.71	14904
Dhanauli Thakuran	Dhunauli Thakuran	MB08	4.77	231208	0.04	2039
Dhanauli Thakuran	Dhunauli Thakuran	MB08			0.09	4248
Dhanauli Thakuran	Dhunauli Thakuran	MB08			0.1	4978
Dhanauli Thakuran	Dhunauli Thakuran	MB08			0.21	10403

Dhanauli Thakuran	Dhunauli Thakuran	MB08			0.3	14652
Dhanauli Thakuran	Dhunauli Thakuran	MB08			0.12	5902
Dhanauli Thakuran	Dhunauli Thakuran	MB08			0.09	4319
Dhanauli Thakuran	Dhunauli Thakuran	MB08			0.16	7760
Dhanauli Thakuran	Dhunauli Thakuran	MB08			0.14	6776
Dhanauli Thakuran	Dhunauli Thakuran	MB08			0.14	6935
Dhanauli Thakuran	Dhunauli Thakuran	MB08			0.17	8366
Dhanauli Thakuran	Dhunauli Thakuran	MB08			0.08	3882
Dhanauli Thakuran	Dhunauli Thakuran	MB08			0.22	10785
Dhanauli Thakuran	Dhunauli Thakuran	MB08			0.65	31311
Dhanauli Thakuran	Dhunauli Thakuran	MB08			0.17	8463
Dhanauli Thakuran	Dhunauli Thakuran	MB08			0.56	27047
Dhanauli Thakuran	Dhunauli Thakuran	MB08			0.73	35449
Dhanauli Thakuran	Dhunauli Thakuran	MB08			0.08	4110
Dhanauli Thakuran	Dhunauli Thakuran	MB08			0.07	3194
Dhanauli Thakuran	Dhunauli Thakuran	MB08			0.26	12368
Dhanauli Thakuran	Dhunauli Thakuran	MB08			0.38	18224
Dharauli	Dharauli	CB11	57.14	266028	0.03	132
Dharauli	Dharauli	CB11			0.04	200
Dharauli	Dharauli	CB11			0.22	1047
Dharauli	Dharauli	CB11			0.18	827
Dharauli	Dharauli	CB11			0.38	1770
Dharauli	Dharauli	CB11			0.4	1840
Dharauli	Dharauli	CB11			0.34	1588
Dharauli	Dharauli	CB11			0.31	1459
Dharauli	Dharauli	CB11			0.36	1662
Dharauli	Dharauli	CB11			0.07	334
Dharauli	Dharauli	CB11			2.03	9470
Dharauli	Dharauli	CB11			0.95	4402
Dharauli	Dharauli	CB11			0.45	2117
Dharauli	Dharauli	CB11			1.31	6120

Dharauli	Dharauli	CB11			0.15	697
Dharauli	Dharauli	CB11			0.21	966
Dharauli	Dharauli	CB11			0.35	1612
Dharauli	Dharauli	CB11			0.2	954
Dharauli	Dharauli	CB11			0.15	715
Dharauli	Dharauli	CB11			0.22	1015
Dharauli	Dharauli	CB11			0.16	732
Dharauli	Dharauli	CB11			0.06	297
Dharauli	Dharauli	CB11			0.14	633
Dharauli	Dharauli	CB11			0.01	51
Dharauli	Dharauli	CB11			0.08	358
Dharauli	Dharauli	CB11			1.13	5262
Dharauli	Dharauli	CB11			0.47	2182
Dharauli	Dharauli	CB11			1.04	4863
Dharauli	Dharauli	CB11			0.18	842
Dharauli	Dharauli	CB11			0.27	1243
Dharauli	Dharauli	CB11			0.22	1045
Dharauli	Dharauli	CB11			0.06	299
Dharauli	Dharauli	CB11			0.26	1210
Dharauli	Dharauli	CB11			0.29	1338
Dharauli	Dharauli	CB11			0.3	1401
Dharauli	Dharauli	CB11			0.45	2103
Dharauli	Dharauli	CB11			0.48	2248
Dharauli	Dharauli	CB11			0.27	1236
Dharauli	Dharauli	CB11			0.37	1723
Dharauli	Dharauli	CB11			0.25	1173
Dharauli	Dharauli	CB11			0.28	1304
Dharauli	Dharauli	CB11			0.21	962
Dharauli	Dharauli	CB11			0.25	1158
Dharauli	Dharauli	CB11			0.27	1249
Dharauli	Dharauli	CB11			0.33	1546

Dharauli	Dharauli	CB11			0.2	940
Dharauli	Dharauli	CB11			0.21	956
Dharauli	Dharauli	CB11			0.2	915
Dharauli	Dharauli	CB11			0.11	535
Dharauli	Dharauli	CB11			0.12	581
Dharauli	Dharauli	CB11			0.14	649
Dharauli	Dharauli	CB11			0.11	531
Dharauli	Dharauli	CB11			0.22	1046
Dharauli	Dharauli	CB11			0.12	544
Dharauli	Dharauli	CB11			0.56	2598
Dharauli	Dharauli	CB11			0.1	485
Dharauli	Dharauli	CB11			1.26	5875
Dharauli	Dharauli	CB11			0.06	294
Dharauli	Dharauli	CB11			0.06	265
Dharauli	Dharauli	CB11			0.15	701
Dharauli	Dharauli	CB11			0.23	1092
Dharauli	Dharauli	CB11			1.35	6277
Dharauli	Dharauli	CB11			0.38	1758
Dharauli	Dharauli	CB11			0.12	575
Dharauli	Dharauli	CB11			4.19	19525
Dharauli	Dharauli	CB11			0.4	1860
Dharauli	Dharauli	CB11			0.36	1668
Dharauli	Dharauli	CB11			0.05	225
Dharauli	Dharauli	CB11			0.4	1867
Dharauli	Dharauli	CB11			0.25	1170
Dharauli	Dharauli	CB11			0.84	3929
Dharauli	Dharauli	CB11			1.12	5237
Dharauli	Dharauli	CB11			0.52	2406
Dharauli	Dharauli	CB11			0.26	1231
Dharauli	Dharauli	CB11			0.46	2127
Dharauli	Dharauli	CB11			0.1	443

Dharauli	Dharauli	CB11			0.25	1159
Dharauli	Dharauli	CB11			0.13	628
Dharauli	Dharauli	CB11			0.18	851
Dharauli	Dharauli	CB11			0.03	162
Dharauli	Dharauli	CB11			0.33	1544
Dharauli	Dharauli	CB11			0.2	914
Dharauli	Dharauli	CB11			0.17	802
Dharauli	Dharauli	CB11			0.03	119
Dharauli	Dharauli	CB12	15.41	100189	0.13	817
Dharauli	Dharauli	CB12			0.1	648
Dharauli	Dharauli	CB12			0.02	123
Dharauli	Dharauli	CB12			0.1	643
Dharauli	Dharauli	CB12			0.1	656
Dharauli	Dharauli	CB12			0.12	803
Dharauli	Dharauli	CB12			0.23	1481
Dharauli	Dharauli	CB12			0.44	2862
Dharauli	Dharauli	CB12			2.19	14220
Dharauli	Dharauli	CB12			0.03	198
Dharauli	Dharauli	CB12			0.23	1480
Dharauli	Dharauli	CB12			0.08	544
Dharauli	Dharauli	CB12			1.49	9672
Dharauli	Dharauli	CB12			0.09	612
Dharauli	Dharauli	CB12			1.36	8813
Dharauli	Dharauli	CB12			0.2	1324
Dharauli	Dharauli	CB12			0.42	2749
Dharauli	Dharauli	CB12			0.04	285
Dharauli	Dharauli	CB12			0.1	639
Dharauli	Dharauli	CB12			0.09	559
Dharauli	Dharauli	CB12			1.21	7893
Dharauli	Dharauli	CB12			0.14	936
Dharauli	Dharauli	CB12			0.21	1355

Dharauli	Dharauli	CB12			0.12	801
Dharauli	Dharauli	CB12			0.6	3870
Dharauli	Dharauli	CB12			0.65	4199
Dharauli	Dharauli	CB12			0.44	2869
Dharauli	Dharauli	CB12			0.43	2800
Dharauli	Dharauli	CB12			0.46	2960
Dharauli	Dharauli	CB12			0.24	1579
Dharauli	Dharauli	CB12			0.32	2111
Dharauli	Dharauli	CB12			0.24	1536
Dharauli	Dharauli	CB12			0.3	1939
Dharauli	Dharauli	CB12			0.08	512
Dharauli	Dharauli	MB06	14.04	202865	0.36	5243
Dharauli	Dharauli	MB06			0.66	9516
Dharauli	Dharauli	MB06			0.09	1238
Dharauli	Dharauli	MB17	1.73	65882	0.04	1695
Dharauli	Dharauli	MB17			0.06	2230
Dharauli	Dharauli	MB17			0.14	5279
Dharauli	Dharauli	MB17			0.33	12674
Dharauli	Dharauli	MB17			0.06	2125
Dharauli	Dharauli	MB17			0.03	1165
Dharauli	Dharauli	MB17			0.06	2136
Dharauli	Dharauli	MB17			0.15	5651
Dharauli	Dharauli	MB17			0.6	22996
Dharauli	Dharauli	MB17			0.13	5076
Dharauli	Dharauli	MB17			0.03	1333
Dharauli	Dharauli	MB17			0.09	3523
Dharauli	Dharauli	MB18	3.08	67272	0.46	10073
Dharauli	Dharauli	MB18			0.38	8237
Dharauli	Dharauli	MB18			0.06	1343
Dharauli	Dharauli	MB18			0.07	1535
Dharauli	Dharauli	MB18			0.12	2541

Dharauli	Dharauli	MB18			0.07	1520
Dharauli	Dharauli	MB18			0.19	4192
Dharauli	Dharauli	MB18			0.07	1423
Dharauli	Dharauli	MB18			1.43	31174
Dharauli	Dharauli	MB18			0.24	5236
Dharauli	Dharauli	PB02	1.19	35337	0.18	5468
Dharauli	Dharauli	PB02			0.21	6156
Dharauli	Dharauli	PB02			0.17	5202
Dharauli	Dharauli	PB02			0.39	11635
Dharauli	Dharauli	PB02			0.23	6875
Dharauli	Dharauli	PB03	1.62	55361	0.3	10212
Dharauli	Dharauli	PB03			0.13	4430
Dharauli	Dharauli	PB03			0.22	7349
Dharauli	Dharauli	PB03			0.12	4163
Dharauli	Dharauli	PB03			0.24	8213
Dharauli	Dharauli	PB03			0.08	2780
Dharauli	Dharauli	PB03			0.01	304
Dharauli	Dharauli	PB03			0.01	260
Dharauli	Dharauli	PB03			0.01	311
Dharauli	Dharauli	PB03			0.02	660
Dharauli	Dharauli	PB03			0.06	2098
Dharauli	Dharauli	PB03			0.03	1078
Dharauli	Dharauli	PB03			0.15	5239
Dharauli	Dharauli	PB03			0.19	6558
Dharauli	Dharauli	PB03			0.05	1705
Dharauli	Dharauli	PB06	1.73	53741	0.08	2615
Dharauli	Dharauli	PB06			0.06	1767
Dharauli	Dharauli	PB06			0.06	1959
Dharauli	Dharauli	PB06			0.11	3561
Dharauli	Dharauli	PB06			0.13	4082
Dharauli	Dharauli	PB06			0.08	2414

Dharauli	Dharauli	PB06			0.09	2683
Dharauli	Dharauli	PB06			0.03	823
Dharauli	Dharauli	PB06			0.22	6803
Dharauli	Dharauli	PB06			0.15	4815
Dharauli	Dharauli	PB06			0.15	4652
Dharauli	Dharauli	PB06			0.03	1005
Dharauli	Dharauli	PB06			0.27	8378
Dharauli	Dharauli	PB06			0.1	3219
Dharauli	Dharauli	PB06			0.12	3863
Dharauli	Dharauli	PB06			0.04	1103
Dharauli	Dharauli	PB08	7.34	25133	0.42	1450
Dharauli	Dharauli	PB08			0.37	1254
Dilona	Dilona	CB09	37.73	203202	0.33	1758
Dilona	Dilona	CB09			0.21	1150
Dilona	Dilona	CB09			0.23	1231
Dilona	Dilona	CB09			0.14	759
Dilona	Dilona	CB09			0.84	4502
Dilona	Dilona	CB21			0.38	1722
Dilona	Dilona	CB21			0.67	3037
Dilona	Dilona	CB21			2.08	9428
Dilona	Dilona	CB21			0.42	1904
Dilona	Dilona	CB21			0.9	4062
Dilona	Dilona	CB21			0.1	459
Dilona	Dilona	CB21			1.03	4671
Dilona	Dilona	CB21			0.11	514
Dilona	Dilona	CB21			0.03	138
Dilona	Dilona	CB21			0.19	848
Dilona	Dilona	CB21			0.17	762
Dilona	Dilona	CB21			0.13	573
Dilona	Dilona	CB21			0.66	2973
Dilona	Dilona	CB21			0.2	912

Dilona	Dilona	CB21			1.12	5086
Dilona	Dilona	CB21			0.26	1190
Dilona	Dilona	CB21			0.78	3535
Dilona	Dilona	CB21			0.74	3359
Dilona	Dilona	CB21			0.48	2181
Dilona	Dilona	CB21			0.28	1246
Dilona	Dilona	CB21			3.03	13710
Dilona	Dilona	CB21			0.99	4487
Dilona	Dilona	CB21			1.03	4685
Dilona	Dilona	CB21			0.25	1120
Dilona	Dilona	CB21			0.32	1437
Dilona	Dilona	CB21			0.33	1474
Dilona	Dilona	CB21			0.15	662
Dilona	Dilona	CB21			0.22	1017
Dilona	Dilona	CB21			0.13	601
Dilona	Dilona	CB21			0.19	845
Dilona	Dilona	CB21			0.25	1123
Dilona	Dilona	CB21			0.39	1744
Dilona	Dilona	CB21			0.2	913
Dilona	Dilona	CB21			0.21	972
Dilona	Dilona	CB21			0.18	833
Dilona	Dilona	CB21			0.24	1066
Dilona	Dilona	CB21			0.2	889
Dilona	Dilona	CB21			0.33	1501
Dilona	Dilona	CB21			0.41	1847
Dilona	Dilona	CB21			0.12	556
Dilona	Dilona	CB21			0.13	595
Dilona	Dilona	CB21			0.14	630
Dilona	Dilona	CB21			0.4	1800
Dilona	Dilona	CB21			0.26	1163
Dilona	Dilona	CB21			0.34	1532

Dilona	Dilona	CB22	31.75	118067	0.08	281
Dilona	Dilona	CB22			0.09	333
Dilona	Dilona	CB22			0.06	228
Dilona	Dilona	CB22			2.01	7464
Dilona	Dilona	CB22			0.09	353
Dilona	Dilona	CB22			0.12	443
Dilona	Dilona	CB22			0.48	1770
Dilona	Dilona	CB22			0.11	407
Dilona	Dilona	CB22			0.1	383
Dilona	Dilona	CB22			0.13	476
Dilona	Dilona	CB22			0.06	236
Dilona	Dilona	CB22			0.08	295
Dilona	Dilona	CB22			0.05	181
Dilona	Dilona	CB22			0.17	626
Dilona	Dilona	CB22			0.13	466
Dilona	Dilona	CB22			0.11	419
Dilona	Dilona	CB22			0.33	1235
Dilona	Dilona	CB22			0.16	593
Dilona	Dilona	CB22			1.33	4950
Dilona	Dilona	CB22			1.16	4326
Dilona	Dilona	CB22			3.01	11181
Dilona	Dilona	CB22			0.97	3592
Dilona	Dilona	CB22			0.12	451
Dilona	Dilona	CB22			0.03	104
Dilona	Dilona	CB22			0.29	1061
Dilona	Dilona	CB22			0.25	945
Dilona	Dilona	CB22			0.11	409
Dilona	Dilona	CB22			0.09	323
Dilona	Dilona	CB22			0.07	243
Dilona	Dilona	CB22			0.03	113
Dilona	Dilona	CB22			0.03	96

Dilona	Dilona	CB22			1.54	5714
Dilona	Dilona	CB22			0.03	105
Dilona	Dilona	CB22			0.04	145
Dilona	Dilona	CB22			0.14	525
Dilona	Dilona	CB22			0.48	1791
Dilona	Dilona	CB22			0.15	572
Dilona	Dilona	CB22			0.98	3636
Dilona	Dilona	CB22			0.05	191
Dilona	Dilona	CB22			0.31	1165
Dilona	Dilona	CB22			0.12	449
Dilona	Dilona	CB22			0.07	257
Dilona	Dilona	CB22			0.28	1029
Dilona	Dilona	CB22			0.03	108
Dilona	Dilona	CB22			0.09	340
Dilona	Dilona	CB22			0.09	348
Dilona	Dilona	CB22			0.05	197
Dilona	Dilona	CB22			0.68	2530
Dilona	Dilona	CB22			0.22	829
Dilona	Dilona	CB22			0.47	1760
Dilona	Dilona	CB22			1.75	6515
Dilona	Dilona	CB22			0.19	693
Dilona	Dilona	CB22			3.06	11380
Dilona	Dilona	CB22			0.16	613
Dilona	Dilona	CB22			0.07	267
Dilona	Dilona	CB22			0.03	125
Dilona	Dilona	CB22			0.04	144
Dilona	Dilona	CB22			0.19	717
Dilona	Dilona	CB22			0.18	656
Dilona	Dilona	CB22			0.19	708
Dilona	Dilona	CB22			0.19	723
Dilona	Dilona	CB24	45.18	223419	0.02	120

Dilona	Dilona	CB24			1.19	5874
Dilona	Dilona	CB24			0.24	1167
Dilona	Dilona	CB24			0.22	1068
Dilona	Dilona	CB24			0.02	119
Dilona	Dilona	CB24			0.07	364
Dilona	Dilona	CB24			0.69	3414
Dilona	Dilona	CB24			0.28	1408
Dilona	Dilona	CB24			0.14	691
Dilona	Dilona	CB24			0.11	548
Dilona	Dilona	CB24			0.23	1121
Dilona	Dilona	CB24			0.05	229
Dilona	Dilona	CB24			2.12	10504
Dilona	Dilona	CB24			0.08	379
Dilona	Dilona	CB24			0.41	2031
Dilona	Dilona	CB24			0.81	3994
Dilona	Dilona	CB24			0.3	1478
Dilona	Dilona	CB24			1.28	6323
Dilona	Dilona	CB24			0.26	1269
Dilona	Dilona	CB24			0.25	1239
Dilona	Dilona	CB24			0.08	389
Dilona	Dilona	CB24			0.12	613
Dilona	Dilona	CB24			0.12	611
Dilona	Dilona	CB24			0.13	664
Dilona	Dilona	CB24			0.12	582
Dilona	Dilona	CB24			0.5	2450
Dilona	Dilona	CB24			0.41	2034
Dilona	Dilona	CB24			0.35	1711
Dilona	Dilona	MB04	10.42	155721	0.69	10298
Dilona	Dilona	MB04			0.61	9138
Dilona	Dilona	MB04			0.17	2526
Dilona	Dilona	MB04			0.17	2569

Dilona	Dilona	MB04			1.14	17094
Dilona	Dilona	MB04			0.59	8808
Dilona	Dilona	MB04			0.58	8610
Dilona	Dilona	MB04			0.71	10574
Dilona	Dilona	MB04			2.12	31716
Dilona	Dilona	MB04			0.53	7946
Dilona	Dilona	MB04			0.35	5213
Dilona	Dilona	MB04			0.32	4797
Dilona	Dilona	MB04			0.14	2140
Dilona	Dilona	MB04			1.75	26166
Dilona	Dilona	MB04			0.06	837
Dilona	Dilona	MB04			0.3	4483
Dilona	Dilona	MB04			0.03	478
Dilona	Dilona	MB04			0.16	2330
Kheoraj Pur	Kheoraj Pur	CB31	18.78	80261	0.67	2843
Kheoraj Pur	Kheoraj Pur	CB31			0.32	1370
Kheoraj Pur	Kheoraj Pur	CB31			0.57	2418
Kheoraj Pur	Kheoraj Pur	CB31			0.53	2257
Kheoraj Pur	Kheoraj Pur	CB31			0.38	1608
Kheoraj Pur	Kheoraj Pur	CB31			0.07	293
Mahulara	Mahulara	CB02	74.79	122332	0.68	1110
Mahulara	Mahulara	CB02			0.26	418
Mahulara	Mahulara	CB02			0.41	672
Mahulara	Mahulara	CB02			0.12	190
Mahulara	Mahulara	CB02			0.11	180
Mahulara	Mahulara	CB02			0.1	165
Mahulara	Mahulara	CB02			0.31	508
Mahulara	Mahulara	CB02			0.34	550
Mahulara	Mahulara	CB02			0.33	544
Mahulara	Mahulara	CB02			0.15	247
Mahulara	Mahulara	CB02			0.03	49

Mahulara	Mahulara	CB02			0.02	25
Mahulara	Mahulara	CB02			0.01	22
Mahulara	Mahulara	CB02			0.01	21
Mahulara	Mahulara	CB04	7.65	35253	0.27	1252
Mahulara	Mahulara	CB04			0.09	413
Mahulara	Mahulara	CB04			0.08	364
Mahulara	Mahulara	CB04			0.25	1150
Mahulara	Mahulara	CB04			0.58	2672
Mahulara	Mahulara	CB04			0.39	1790
Mahulara	Mahulara	CB04			0.62	2841
Mahulara	Mahulara	CB04			0.25	1165
Mahulara	Mahulara	CB04			0.25	1156
Mahulara	Mahulara	CB04			0.04	186
Mahulara	Mahulara	CB04			0.29	1352
Mahulara	Mahulara	CB04			0.17	787
Mahulara	Mahulara	CB04			0.13	588
Mahulara	Mahulara	CB04			0.12	556
Mahulara	Mahulara	CB04			0.22	1008
Mahulara	Mahulara	CB04			0.23	1074
Mahulara	Mahulara	CB04			0.27	1267
Mahulara	Mahulara	CB04			0.38	1745
Mahulara	Mahulara	CB04			0.46	2099
Mahulara	Mahulara	CB04			0.04	185
Mahulara	Mahulara	CB04			0.05	209
Mahulara	Mahulara	CB04			0.02	98
Mahulara	Mahulara	CB04			0.02	81
Mahulara	Mahulara	CB04			0.02	111
Mahulara	Mahulara	CB04			0.05	238
Mahulara	Mahulara	CB04			0.01	65
Mahulara	Mahulara	CB04			0.08	363
Mahulara	Mahulara	CB04			0.01	59

Mahulara	Mahulara	CB04			0.05	242
Mahulara	Mahulara	CB04			0.38	1755
Mahulara	Mahulara	CB04			0.3	1398
Mahulara	Mahulara	CB04			0.04	183
Mahulara	Mahulara	CB04			0.16	733
Narainpur	Narainpur	CB10	5.1	33450	1.29	8472
Narainpur	Narainpur	CB10			1.03	6786
Narainpur	Narainpur	CB10			0.38	2518
Narainpur	Narainpur	CB10			0.52	3401
Narainpur	Narainpur	CB10			0.57	3724
Narainpur	Narainpur	CB10			0.31	2065
Narainpur	Narainpur	CB10			0.29	1897
Narainpur	Narainpur	CB10			0.21	1352
Narainpur	Narainpur	CB10			0.34	2260
Narainpur	Narainpur	CB10			0.15	973
Narainpur	Narainpur	CB11	57.14	266028	0.24	1098
Narainpur	Narainpur	CB11			0.19	891
Narainpur	Narainpur	CB11			0.61	2845
Narainpur	Narainpur	CB11			0.59	2745
Narainpur	Narainpur	CB11			0.12	538
Narainpur	Narainpur	CB11			0.12	569
Narainpur	Narainpur	CB11			2.57	11957
Narainpur	Narainpur	CB11			1.26	5844
Narainpur	Narainpur	CB11			0.49	2303
Narainpur	Narainpur	CB11			0.59	2748
Narainpur	Narainpur	CB11			0.16	754
Narainpur	Narainpur	CB11			0.17	782
Narainpur	Narainpur	CB11			0.38	1787
Narainpur	Narainpur	CB11			0.32	1496
Narainpur	Narainpur	CB11			0.33	1523
Narainpur	Narainpur	CB11			0.25	1145

Narainpur	Narainpur	CB11			1	4663
Narainpur	Narainpur	CB11			0.74	3468
Narainpur	Narainpur	CB11			0.58	2688
Narainpur	Narainpur	CB11			0.37	1732
Narainpur	Narainpur	CB11			0.54	2518
Narainpur	Narainpur	CB11			0.03	129
Narainpur	Narainpur	CB11			0.03	147
Narainpur	Narainpur	CB11			0.03	161
Narainpur	Narainpur	CB11			0.03	134
Narainpur	Narainpur	CB11			1.4	6519
Narainpur	Narainpur	CB11			0.07	348
Narainpur	Narainpur	CB11			0.14	635
Narainpur	Narainpur	CB11			0.16	737
Narainpur	Narainpur	CB11			0.12	540
Narainpur	Narainpur	CB11			0.45	2084
Narainpur	Narainpur	CB11			0.74	3448
Narainpur	Narainpur	CB11			0.36	1679
Narainpur	Narainpur	CB11			0.65	3048
Narainpur	Narainpur	CB11			0.25	1142
Narainpur	Narainpur	CB11			0.32	1498
Narainpur	Narainpur	CB11			0.71	3304
Narainpur	Narainpur	CB11			1.01	4689
Narainpur	Narainpur	CB11			0.7	3248
Narainpur	Narainpur	CB11			0.64	2979
Narainpur	Narainpur	CB11			0.53	2453
Narainpur	Narainpur	CB11			0.48	2238
Narainpur	Narainpur	CB11			2.42	11275
Narainpur	Narainpur	CB12			0.39	2542
Narainpur	Narainpur	CB12			0.34	2239
Narainpur	Narainpur	CB12			0.09	597
Narainpur	Narainpur	CB12			0.08	518

Narainpur	Narainpur	CB12			0.23	1498
Narainpur	Narainpur	CB12			0.23	1485
Narainpur	Narainpur	CB12			0.12	802
Narainpur	Narainpur	CB12			0.34	2228
Narainpur	Narainpur	CB12			0.58	3791
Narainpur	Narainpur	MB12	7.31	151047	0.04	786
Narainpur	Narainpur	MB12			0.09	1770
Narainpur	Narainpur	MB12			0.29	5991
Narainpur	Narainpur	MB12			0.16	3272
Narainpur	Narainpur	MB12			0.81	16837
Narainpur	Narainpur	MB12			0.25	5119
Narainpur	Narainpur	MB12			0.09	1861
Narainpur	Narainpur	MB12			0.24	4932
Narainpur	Narainpur	MB12			0.13	2743
Narainpur	Narainpur	MB12			0.18	3699
Narainpur	Narainpur	MB12			0.26	5344
Narainpur	Narainpur	MB12			0.22	4592
Narainpur	Narainpur	MB12			0.05	1045
Narainpur	Narainpur	MB12			0.05	955
Narainpur	Narainpur	MB12			0.14	2908
Narainpur	Narainpur	MB12			0.09	1835
Narainpur	Narainpur	MB12			0.22	4525
Narainpur	Narainpur	MB12			0.11	2244
Narainpur	Narainpur	MB12			0.18	3669
Narainpur	Narainpur	MB12			0.08	1627
Narainpur	Narainpur	MB12			0.32	6631
Narainpur	Narainpur	MB12			0.17	3473
Narainpur	Narainpur	MB12			0.35	7265
Narainpur	Narainpur	MB12			0.16	3289
Narainpur	Narainpur	MB12			0.04	910
Narainpur	Narainpur	MB12			0.2	4078

Narainpur	Narainpur	MB12			0.49	10215
Narainpur	Narainpur	MB12			1.91	39431
Narainpur	Narainpur	PB08	7.34	25133	2.13	7298
Narainpur	Narainpur	PB08			0.44	1500
Narainpur	Narainpur	PB08			3.98	13630
Shahpur	Shahpur	CB11	57.14	266028	0.35	1650
Shahpur	Shahpur	CB11			0.33	1544
Shahpur	Shahpur	CB11			0.87	4044
Shahpur	Shahpur	CB11			0.13	612
Shahpur	Shahpur	CB11			0.16	736
Shahpur	Shahpur	CB11			0.12	579
Shahpur	Shahpur	CB11			0.1	466
Umer pur Raisahab *	Umarpur Raisaheb	CB21	36.38	164733	0.17	777
Umer pur Raisahab *	Umarpur Raisaheb	CB21			0.12	560
Umer pur Raisahab *	Umarpur Raisaheb	CB21			0.13	594
Umer pur Raisahab *	Umarpur Raisaheb	CB21			0.04	173
Umer pur Raisahab *	Umarpur Raisaheb	CB21			0.31	1426
Umer pur Raisahab *	Umarpur Raisaheb	CB21			0.37	1686
Umer pur Raisahab *	Umarpur Raisaheb	CB21			0.06	275
Umer pur Raisahab *	Umarpur Raisaheb	CB21			0.12	543
Umer pur Raisahab *	Umarpur Raisaheb	CB21			0.22	985
Umer pur Raisahab	Umarpur Raisaheb	CB21			0.09	389

*						
Umer pur Raisahab *	Umarpur Raisaheb	CB21			0.07	331
Umer pur Raisahab *	Umarpur Raisaheb	CB21			0.19	850
Umer pur Raisahab *	Umarpur Raisaheb	CB21			0.24	1093
Umer pur Raisahab *	Umarpur Raisaheb	CB21			0.12	529
Umer pur Raisahab *	Umarpur Raisaheb	CB21			0.23	1040
Umer pur Raisahab *	Umarpur Raisaheb	CB21			0.05	226
Umer pur Raisahab *	Umarpur Raisaheb	CB21			0.06	260
Umer pur Raisahab *	Umarpur Raisaheb	CB21			0.65	2960
Umer pur Raisahab *	Umarpur Raisaheb	CB21			0.56	2514
Umer pur Raisahab *	Umarpur Raisaheb	CB21			0.69	3146
Umer pur Raisahab *	Umarpur Raisaheb	CB21			0.04	172
Umer pur Raisahab *	Umarpur Raisaheb	CB21			1.17	5278
Umer pur Raisahab *	Umarpur Raisaheb	CB21			0.92	4180
Umer pur Raisahab *	Umarpur Raisaheb	CB21			1.32	5988
Umer pur Raisahab *	Umarpur Raisaheb	CB21			0.85	3852
Umer pur Raisahab	Umarpur Raisaheb	CB21			0.11	513

*						
Umer pur Raisahab *	Umarpur Raisaheb	CB21			1.39	6272
Umer pur Raisahab *	Umarpur Raisaheb	CB21			0.6	2738
Umer pur Raisahab *	Umarpur Raisaheb	CB21			0.5	2256
Umer pur Raisahab *	Umarpur Raisaheb	CB21			0.46	2085
Umer pur Raisahab *	Umarpur Raisaheb	CB21			0.59	2688
Umer pur Raisahab *	Umarpur Raisaheb	CB21			0.49	2203
Umer pur Raisahab *	Umarpur Raisaheb	CB25	7.31	31838	0.09	383
Umer pur Raisahab *	Umarpur Raisaheb	CB25			0.87	3807
Umer pur Raisahab *	Umarpur Raisaheb	CB25			0.79	3458
Umer pur Raisahab *	Umarpur Raisaheb	CB25			0.47	2057
Umer pur Raisahab *	Umarpur Raisaheb	CB25			0.08	368
Umer pur Raisahab *	Umarpur Raisaheb	CB25			0.09	386
Umer pur Raisahab *	Umarpur Raisaheb	CB25			0.25	1091
Umer pur Raisahab *	Umarpur Raisaheb	CB25			0.22	973
Umer pur Raisahab *	Umarpur Raisaheb	CB25			0.26	1120
Umer pur Raisahab	Umarpur Raisaheb	CB25			0.24	1026

*						
Umer pur Raisahab *	Umarpur Raisaheb	CB25			0.25	1073
Umer pur Raisahab *	Umarpur Raisaheb	CB25			0.48	2104
Umer pur Raisahab *	Umarpur Raisaheb	CB25			0.46	1995
Umer pur Raisahab *	Umarpur Raisaheb	CB25			0.66	2854
Umer pur Raisahab *	Umarpur Raisaheb	CB25			1.35	5861
Umer pur Raisahab *	Umarpur Raisaheb	CB25			0.1	419
Umer pur Raisahab *	Umarpur Raisaheb	CB25			0.3	1293
Umer pur Raisahab *	Umarpur Raisaheb	CB25			0.36	1569
Umer pur Raisahab *	Umarpur Raisaheb	CB31	18.78	80261	0.03	111
Umer pur Raisahab *	Umarpur Raisaheb	CB31			0.12	521
Umer pur Raisahab *	Umarpur Raisaheb	CB31			0.12	514
Umer pur Raisahab *	Umarpur Raisaheb	CB31			0.23	975
Umer pur Raisahab *	Umarpur Raisaheb	CB31			0.23	1003
Umer pur Raisahab *	Umarpur Raisaheb	CB31			0.14	586
Umer pur Raisahab *	Umarpur Raisaheb	CB31			0.24	1013
Umer pur Raisahab	Umarpur Raisaheb	CB31			0.14	608

*						
Umer pur Raisahab *	Umarpur Raisaheb	CB31			0.13	556
Umer pur Raisahab *	Umarpur Raisaheb	CB31			0.56	2374
Umer pur Raisahab *	Umarpur Raisaheb	CB31			0.13	541
Umer pur Raisahab *	Umarpur Raisaheb	CB31			0.46	1952
Umer pur Raisahab *	Umarpur Raisaheb	CB31			1.59	6813
Umer pur Raisahab *	Umarpur Raisaheb	CB31			0.09	391
Umer pur Raisahab *	Umarpur Raisaheb	CB31			0.07	300
Umer pur Raisahab *	Umarpur Raisaheb	CB31			0.2	871
Umer pur Raisahab *	Umarpur Raisaheb	CB31			0.17	740
Umer pur Raisahab *	Umarpur Raisaheb	CB31			0.19	825
Umer pur Raisahab *	Umarpur Raisaheb	CB31			0.53	2257
Umer pur Raisahab *	Umarpur Raisaheb	CB31			0.26	1099
Umer pur Raisahab *	Umarpur Raisaheb	CB31			0.33	1403
Umer pur Raisahab *	Umarpur Raisaheb	CB31			0.18	769
Umer pur Raisahab *	Umarpur Raisaheb	CB31			0.28	1192
Umer pur Raisahab	Umarpur Raisaheb	CB31			0.98	4198

*						
Umer pur Raisahab *	Umarpur Raisaheb	CB31			0.39	1666
Umer pur Raisahab *	Umarpur Raisaheb	CB31			0.09	374
Umer pur Raisahab *	Umarpur Raisaheb	CB31			0.36	1537
Umer pur Raisahab *	Umarpur Raisaheb	CB31			0.1	441
Umer pur Raisahab *	Umarpur Raisaheb	CB31			0.12	507
Umer pur Raisahab *	Umarpur Raisaheb	CB31			0.22	933
Umer pur Raisahab *	Umarpur Raisaheb	CB31			0.14	606
Umer pur Raisahab *	Umarpur Raisaheb	CB31			0.06	255
Umer pur Raisahab *	Umarpur Raisaheb	CB31			2.83	12104
Umer pur Raisahab *	Umarpur Raisaheb	MB11	2.01	188693	0.68	63574
Umer pur Raisahab *	Umarpur Raisaheb	MB11			0.21	19753
Umer pur Raisahab *	Umarpur Raisaheb	MB11			0.24	22408
Umer pur Raisahab *	Umarpur Raisaheb	MB11			0.13	11970
Umer pur Raisahab *	Umarpur Raisaheb	MB11			0.06	5911
Umer pur Raisahab *	Umarpur Raisaheb	MB11			0.26	24638
Umer pur Raisahab	Umarpur Raisaheb	MB11			0.1	9577

*						
Umer pur Raisahab *	Umarpur Raisaheb	MB11			0.33	30861

2B2C7b1a (DULLAPUR)						
Gram Panchayat name	**Village Name**	**Structure Code**	**Total Benificiary area (Ha)**	**Total cost in Rupees**	**Benificiary Plot area (Ha)**	**WDF Contribution in Rupees**
Baburi Gaon	Baburi Gaon	CB05	19.02	56231	0.12	350
Dullapur	Bhausingh Pur	CB01	6.92	27331	0.57	2260
Dullapur	Bhausingh Pur	CB01			0.39	1547
Dullapur	Bhausingh Pur	CB01			0.19	758
Dullapur	Bhausingh Pur	CB01			0.19	744
Dullapur	Dullapur	CB01			0.28	1123
Dullapur	Dullapur	CB01			0.02	83
Dullapur	Dullapur	CB01			0.03	104
Dullapur	Dullapur	CB01			0.05	178
Dullapur	Dullapur	CB01			0.03	127
Dullapur	Dullapur	CB01			0.03	105
Dullapur	Dullapur	CB01			0.02	92
Dullapur	Dullapur	CB01			0.04	141
Dullapur	Dullapur	CB01			0.03	123
Dullapur	Dullapur	CB01			0.03	114
Dullapur	Dullapur	CB01			0.04	157
Dullapur	Dullapur	CB01			0.03	123
Dullapur	Dullapur	CB01			0.25	983
Dullapur	Dullapur	CB01			0.07	264
Dullapur	Dullapur	CB01			1.01	3972
Dullapur	Dullapur	CB01			0.09	342
Dullapur	Dullapur	CB01			0.66	2607

Dullapur	Dullapur	CB01			0.46	1797
Dullapur	Dullapur	CB01			0.33	1284
Dullapur	Dullapur	CB01			0.91	3588
Dullapur	Dullapur	CB01			0.52	2057
Dullapur	Dullapur	CB01			0.27	1063
Dullapur	Dullapur	CB01			0.22	866
Dullapur	Dullapur	CB01			0.07	261
Dullapur	Dullapur	CB01			0.07	269
Dullapur	Dullapur	CB01			0.05	198
Dullapur	Dullapur	CB02	7.93	35242	0.13	597
Dullapur	Dullapur	CB02			0.06	278
Dullapur	Dullapur	CB02			0.4	1772
Dullapur	Dullapur	CB02			0.26	1150
Dullapur	Dullapur	CB02			0.24	1064
Dullapur	Dullapur	CB02			0.98	4340
Dullapur	Dullapur	CB02			1.95	8674
Dullapur	Dullapur	CB02			0.2	883
Dullapur	Dullapur	CB02			0.1	444
Dullapur	Dullapur	CB02			0.2	897
Dullapur	Dullapur	CB02			0.51	2285
Dullapur	Dullapur	CB02			0.06	269
Dullapur	Dullapur	CB02			0.06	284
Dullapur	Dullapur	CB02			0.56	2501
Dullapur	Dullapur	CB02			0.06	259
Dullapur	Dullapur	CB02			0.13	568
Dullapur	Dullapur	CB02			0.38	1689
Dullapur	Dullapur	CB02			0.18	810
Dullapur	Dullapur	CB02			0.22	972
Dullapur	Dullapur	CB02			0.3	1351
Dullapur	Dullapur	CB02			0.87	3851
Dullapur	Dullapur	CB02			0.07	303

Dullapur	Bhausingh Pur	CB03	14.27	67244	0.03	148
Dullapur	Bhausingh Pur	CB03			0.03	153
Dullapur	Bhausingh Pur	CB03			0.05	243
Dullapur	Bhausingh Pur	CB03			0.02	91
Dullapur	Bhausingh Pur	CB03			0.41	1947
Dullapur	Bhausingh Pur	CB03			0.16	735
Dullapur	Bhausingh Pur	CB03			1.43	6742
Dullapur	Bhausingh Pur	CB03			0.1	469
Dullapur	Bhausingh Pur	CB03			0.93	4374
Dullapur	Bhausingh Pur	CB03			0.03	128
Dullapur	Bhausingh Pur	CB03			0.03	129
Dullapur	Bhausingh Pur	CB03			0.03	119
Dullapur	Bhausingh Pur	CB03			0.02	117
Dullapur	Bhausingh Pur	CB03			0.02	97
Dullapur	Bhausingh Pur	CB03			0.06	260
Dullapur	Bhausingh Pur	CB03			0.05	223
Dullapur	Bhausingh Pur	CB03			0.02	76
Dullapur	Bhausingh Pur	CB03			0.01	61
Dullapur	Bhausingh Pur	CB03			0.02	94
Dullapur	Bhausingh Pur	CB03			0.68	3187
Dullapur	Bhausingh Pur	CB03			0.7	3280
Dullapur	Bhausingh Pur	CB03			0.07	308
Dullapur	Bhausingh Pur	CB03			0.05	221
Dullapur	Bhausingh Pur	CB03			0.21	979
Dullapur	Bhausingh Pur	CB03			0.34	1589
Dullapur	Bhausingh Pur	CB03			0.97	4556
Dullapur	Bhausingh Pur	CB03			0.31	1484
Dullapur	Bhausingh Pur	CB03			0.56	2650
Dullapur	Bhausingh Pur	CB03			0.23	1088
Dullapur	Bhausingh Pur	CB03			0.03	122
Dullapur	Bhausingh Pur	CB03			0.04	190

Dullapur	Bhausingh Pur	CB03			0.04	202
Dullapur	Bhausingh Pur	CB03			0.04	212
Dullapur	Bhausingh Pur	CB03			0.04	199
Dullapur	Bhausingh Pur	CB03			0.33	1555
Dullapur	Bhausingh Pur	CB03			0.07	316
Dullapur	Bhausingh Pur	CB03			0.08	375
Dullapur	Bhausingh Pur	CB03			0.19	915
Dullapur	Bhausingh Pur	CB03			0.9	4258
Dullapur	Bhausingh Pur	CB03			0.28	1328
Dullapur	Bhausingh Pur	CB03			0.25	1194
Dullapur	Bhausingh Pur	CB03			0.37	1759
Dullapur	Bhausingh Pur	CB03			0.35	1651
Dullapur	Bhausingh Pur	CB03			0.56	2625
Dullapur	Bhausingh Pur	CB03			0.3	1426
Dullapur	Bhausingh Pur	CB03			0.32	1505
Dullapur	Bhausingh Pur	CB03			0.21	985
Dullapur	Bhausingh Pur	CB03			0.35	1647
Dullapur	Bhausingh Pur	CB03			0.18	829
Dullapur	Bhausingh Pur	CB03			0.05	215
Dullapur	Bhausingh Pur	CB03			0.1	471
Dullapur	Bhausingh Pur	CB03			0.44	2064
Dullapur	Bhausingh Pur	CB03			0.12	543
Dullapur	Bhausingh Pur	CB03			0.17	820
Dullapur	Bhausingh Pur	CB03			0.09	418
Dullapur	Bhausingh Pur	CB03			0.41	1936
Dullapur	Bhausingh Pur	CB03			0.08	362
Dullapur	Bhausingh Pur	CB03			0.27	1279
Dullapur	Bhausingh Pur	CB03			0.06	294
Dullapur	Bhausingh Pur	CB04	5.63	24853	0.08	344
Dullapur	Bhausingh Pur	CB04			0.04	161
Dullapur	Bhausingh Pur	CB04			0.27	1199

Dullapur	Bhausingh Pur	CB04			0.11	503
Dullapur	Bhausingh Pur	CB04			0.12	516
Dullapur	Bhausingh Pur	CB04			0.1	455
Dullapur	Bhausingh Pur	CB04			0.07	330
Dullapur	Bhausingh Pur	CB04			0.16	695
Dullapur	Bhausingh Pur	CB04			0.2	902
Dullapur	Bhausingh Pur	CB04			0.12	518
Dullapur	Bhausingh Pur	CB04			0.26	1157
Dullapur	Bhausingh Pur	CB04			0.1	425
Dullapur	Bhausingh Pur	CB04			0.16	711
Dullapur	Bhausingh Pur	CB04			0.47	2087
Dullapur	Bhausingh Pur	CB04			0.09	397
Dullapur	Bhausingh Pur	CB04			0.22	975
Dullapur	Bhausingh Pur	CB04			0.11	469
Dullapur	Bhausingh Pur	CB04			0.05	216
Dullapur	Bhausingh Pur	CB04			0.1	423
Dullapur	Bhausingh Pur	CB04			0.08	354
Dullapur	Bhausingh Pur	CB04			0.04	181
Dullapur	Bhausingh Pur	CB04			0.03	132
Dullapur	Bhausingh Pur	CB04			0.11	476
Dullapur	Bhausingh Pur	CB04			0.08	358
Dullapur	Bhausingh Pur	CB04			0.12	515
Dullapur	Bhausingh Pur	CB04			0.19	827
Dullapur	Bhausingh Pur	CB04			0.41	1829
Dullapur	Bhausingh Pur	CB04			0.06	248
Dullapur	Bhausingh Pur	CB04			0.18	798
Dullapur	Bhausingh Pur	CB04			0.03	151
Dullapur	Bhausingh Pur	CB04			0.02	87
Dullapur	Bhausingh Pur	CB04			0.02	74
Dullapur	Bhausingh Pur	CB04			0.02	72
Dullapur	Bhausingh Pur	CB04			0.02	78

Dullapur	Bhausingh Pur	CB04			0.19	837
Dullapur	Bhausingh Pur	CB04			0.02	109
Dullapur	Bhausingh Pur	CB04			0.12	541
Dullapur	Bhausingh Pur	CB04			0.48	2119
Dullapur	Bhausingh Pur	CB04			0.58	2584
Dullapur	Bhausingh Pur	CB05	19.02	56231	0.72	2138
Dullapur	Bhausingh Pur	CB05			1.02	3013
Dullapur	Bhausingh Pur	CB05			1.14	3381
Dullapur	Bhausingh Pur	CB05			0.4	1176
Dullapur	Bhausingh Pur	CB05			0.62	1840
Dullapur	Bhausingh Pur	CB05			0.4	1183
Dullapur	Bhausingh Pur	CB05			0.16	485
Dullapur	Bhausingh Pur	MB01	0.17	89197	0.17	89197
Dullapur	Bhausingh Pur	MB03	0.76	41587	0.07	3676
Dullapur	Bhausingh Pur	MB03			0.05	2485
Dullapur	Bhausingh Pur	MB03			0.08	4393
Dullapur	Bhausingh Pur	MB03			0.34	18418
Dullapur	Bhausingh Pur	MB03			0.23	12615
Dullapur	Bhausingh Pur	MB04	8.77	137000	0.09	1329
Dullapur	Bhausingh Pur	MB04			0.31	4767
Dullapur	Bhausingh Pur	MB04			0.46	7112
Dullapur	Bhausingh Pur	MB04			0.07	1117
Dullapur	Bhausingh Pur	MB04			0.03	546
Dullapur	Bhausingh Pur	MB04			0.15	2323
Dullapur	Bhausingh Pur	MB04			0.03	514
Dullapur	Bhausingh Pur	MB04			0.03	466
Dullapur	Bhausingh Pur	MB04			0.03	508
Dullapur	Bhausingh Pur	MB04			0.11	1772
Dullapur	Bhausingh Pur	MB04			0.43	6721
Dullapur	Bhausingh Pur	MB04			0.04	646
Dullapur	Bhausingh Pur	MB04			0.03	473

Dullapur	Bhausingh Pur	MB04			0.14	2147
Dullapur	Bhausingh Pur	MB04			0.25	3868
Dullapur	Bhausingh Pur	MB04			0.25	3933
Dullapur	Bhausingh Pur	MB04			0.22	3505
Dullapur	Bhausingh Pur	MB04			0.04	627
Dullapur	Bhausingh Pur	MB04			0.15	2399
Dullapur	Bhausingh Pur	MB04			0.18	2884
Dullapur	Bhausingh Pur	MB04			0.05	769
Dullapur	Bhausingh Pur	MB04			0.05	726
Dullapur	Bhausingh Pur	MB04			0.2	3199
Dullapur	Bhausingh Pur	MB04			0.05	816
Dullapur	Bhausingh Pur	MB04			0.09	1422
Dullapur	Bhausingh Pur	MB04			0.14	2228
Dullapur	Bhausingh Pur	MB04			1.99	31124
Dullapur	Bhausingh Pur	MB04			0.05	818
Dullapur	Bhausingh Pur	MB04			0.05	853
Dullapur	Bhausingh Pur	MB04			0.06	993
Dullapur	Bhausingh Pur	MB04			0.11	1716
Dullapur	Bhausingh Pur	MB04			0.21	3256
Dullapur	Bhausingh Pur	MB04			0.06	1010
Dullapur	Bhausingh Pur	MB04			0.09	1479
Dullapur	Bhausingh Pur	MB04			0.02	296
Dullapur	Bhausingh Pur	MB04			0.01	175
Dullapur	Bhausingh Pur	MB04			0.03	433
Dullapur	Bhausingh Pur	MB04			0.26	4130
Dullapur	Bhausingh Pur	MB04			0.03	395
Dullapur	Bhausingh Pur	MB04			0.05	763
Dullapur	Bhausingh Pur	MB04			0.04	571
Dullapur	Bhausingh Pur	MB04			0.25	3857
Dullapur	Bhausingh Pur	MB04			0.02	359
Dullapur	Bhausingh Pur	MB04			0.01	135

Dullapur	Bhausingh Pur	MB04			0.01	147
Dullapur	Bhausingh Pur	MB04			0.02	240
Dullapur	Bhausingh Pur	MB04			0.13	1967
Dullapur	Bhausingh Pur	MB04			0.02	335
Dullapur	Bhausingh Pur	MB04			0.11	1752
Dullapur	Bhausingh Pur	MB04			0.13	2033
Dullapur	Bhausingh Pur	MB04			0.17	2665
Dullapur	Bhausingh Pur	MB04			0.1	1494
Dullapur	Bhausingh Pur	MB04			0.05	704
Dullapur	Bhausingh Pur	MB04			0.34	5372
Dullapur	Bhausingh Pur	MB04			0.06	979
Dullapur	Bhausingh Pur	MB04			0.06	863
Dullapur	Bhausingh Pur	MB04			0.07	1156
Dullapur	Bhausingh Pur	MB04			0.08	1176
Dullapur	Bhausingh Pur	MB04			0.44	6932
Dullapur	Dullapur	MB05	7.22	172643	1.07	25498
Dullapur	Dullapur	MB05			0.12	2958
Dullapur	Dullapur	MB05			0.06	1342
Dullapur	Dullapur	MB05			1.83	43739
Dullapur	Dullapur	MB05			0.47	11142
Dullapur	Dullapur	MB05			0.13	3117
Dullapur	Dullapur	MB05			0.31	7322
Dullapur	Dullapur	MB05			0.74	17588
Dullapur	Sohansa	MB05			0.13	3078
Dullapur	Sohansa	MB05			0.2	4733
Dullapur	Sohansa	MB05			0.66	15686
Dullapur	Sohansa	MB05			0.25	6052
Dullapur	Sohansa	MB05			0.55	13054
Dullapur	Sohansa	MB05			0.55	13186
Dullapur	Sohansa	MB05			0.17	4148
Manpur Mokohiya	Mahmoodpur	CB05	19.02	56231	1.95	5758

Manpur Mokohiya	Mahmoodpur	CB05			0.18	526
Manpur Mokohiya	Mahmoodpur	CB05			0.03	84
Manpur Mokohiya	Mahmoodpur	CB05			0.13	393
Manpur Mokohiya	Mahmoodpur	CB05			0.11	336
Manpur Mokohiya	Mahmoodpur	CB05			0.19	567
Manpur Mokohiya	Mahmoodpur	CB05			0.63	1857
Manpur Mokohiya	Mahmoodpur	CB05			0.49	1445
Manpur Mokohiya	Mahmoodpur	CB05			0.69	2028
Manpur Mokohiya	Mahmoodpur	CB05			1.18	3474
Manpur Mokohiya	Mahmoodpur	CB05			0.13	386
Manpur Mokohiya	Mahmoodpur	CB05			0.16	479
Manpur Mokohiya	Mahmoodpur	CB05			0.42	1230
Manpur Mokohiya	Mahmoodpur	CB05			0.93	2751
Manpur Mokohiya	Mahmoodpur	CB05			0.39	1153
Manpur Mokohiya	Mahmoodpur	CB05			0.42	1238
Manpur Mokohiya	Mahmoodpur	CB05			0.27	785
Manpur Mokohiya	Mahmoodpur	CB05			0.08	251
Manpur Mokohiya	Mahmoodpur	CB05			0.04	114
Manpur Mokohiya	Mahmoodpur	CB05			0.06	191
Manpur Mokohiya	Mahmoodpur	CB05			0.05	143
Manpur Mokohiya	Mahmoodpur	CB05			0.4	1190
Manpur Mokohiya	Mahmoodpur	CB05			0.09	261
Manpur Mokohiya	Mahmoodpur	CB05			0.07	204
Manpur Mokohiya	Mahmoodpur	CB05			0.16	468
Manpur Mokohiya	Mahmoodpur	CB06	14.84	76210	0.18	936
Manpur Mokohiya	Mahmoodpur	CB06			0.11	551
Manpur Mokohiya	Mahmoodpur	CB06			0.49	2516
Manpur Mokohiya	Mahmoodpur	CB06			1.09	5607
Manpur Mokohiya	Mahmoodpur	CB06			0.07	349
Manpur Mokohiya	Mahmoodpur	CB06			0.05	271
Manpur Mokohiya	Mahmoodpur	CB06			0.06	329

Manpur Mokohiya	Mahmoodpur	CB06			0.11	548
Manpur Mokohiya	Mahmoodpur	CB06			0.23	1163
Manpur Mokohiya	Mahmoodpur	CB06			0.08	415
Manpur Mokohiya	Mahmoodpur	CB06			0.06	306
Manpur Mokohiya	Mahmoodpur	CB06			0.08	405
Manpur Mokohiya	Mahmoodpur	CB06			0.04	185
Manpur Mokohiya	Mahmoodpur	CB06			0.18	936
Manpur Mokohiya	Mahmoodpur	CB06			0.1	530
Manpur Mokohiya	Mahmoodpur	CB06			0.23	1200
Manpur Mokohiya	Mahmoodpur	CB06			0.4	2041
Manpur Mokohiya	Mahmoodpur	CB06			0.09	487
Manpur Mokohiya	Mahmoodpur	CB06			0.44	2235
Manpur Mokohiya	Mahmoodpur	CB06			0.13	680
Manpur Mokohiya	Mahmoodpur	CB06			0.1	503
Manpur Mokohiya	Mahmoodpur	CB06			0.06	302
Manpur Mokohiya	Mahmoodpur	CB06			0.06	314
Manpur Mokohiya	Mahmoodpur	CB06			0.07	381
Manpur Mokohiya	Mahmoodpur	CB06			0.04	185
Manpur Mokohiya	Mahmoodpur	CB06			0.1	510
Manpur Mokohiya	Mahmoodpur	CB06			0.03	135
Manpur Mokohiya	Mahmoodpur	CB06			0.02	109
Manpur Mokohiya	Mahmoodpur	CB06			0.04	218
Manpur Mokohiya	Mahmoodpur	CB06			0.13	677
Manpur Mokohiya	Mahmoodpur	CB06			0.16	813
Manpur Mokohiya	Mahmoodpur	CB06			0.04	201
Manpur Mokohiya	Mahmoodpur	CB06			0.12	595
Manpur Mokohiya	Mahmoodpur	CB06			0.23	1171
Manpur Mokohiya	Mahmoodpur	CB06			0.24	1226
Manpur Mokohiya	Mahmoodpur	CB06			0.15	763
Manpur Mokohiya	Mahmoodpur	CB06			0.02	99
Manpur Mokohiya	Mahmoodpur	CB06			0.05	280

Manpur Mokohiya	Mahmoodpur	CB06			0.03	133
Manpur Mokohiya	Mahmoodpur	CB07	6.75	24216	0.18	634
Manpur Mokohiya	Mahmoodpur	CB07			0.14	517
Manpur Mokohiya	Mahmoodpur	CB07			0.09	316
Manpur Mokohiya	Mahmoodpur	CB07			0.19	669
Manpur Mokohiya	Mahmoodpur	CB07			0.07	245
Manpur Mokohiya	Mahmoodpur	CB07			0.31	1103
Manpur Mokohiya	Mahmoodpur	CB07			0.02	68
Manpur Mokohiya	Mahmoodpur	CB07			0.02	79
Manpur Mokohiya	Mahmoodpur	CB07			0.04	133
Manpur Mokohiya	Mahmoodpur	CB07			0.17	602
Manpur Mokohiya	Mahmoodpur	CB07			0.06	213
Manpur Mokohiya	Mahmoodpur	CB07			0.07	262
Manpur Mokohiya	Mahmoodpur	CB07			0.18	663
Manpur Mokohiya	Mahmoodpur	CB07			2.14	7665
Manpur Mokohiya	Mahmoodpur	CB07			0.83	2994
Manpur Mokohiya	Mahmoodpur	CB07			0.07	239
Manpur Mokohiya	Mahmoodpur	CB07			0.21	749
Manpur Mokohiya	Mahmoodpur	CB07			0.51	1834
Manpur Mokohiya	Mahmoodpur	CB07			0.16	568
Manpur Mokohiya	Mahmoodpur	CB07			0.19	688
Manpur Mokohiya	Mahmoodpur	CB07			0.25	900
Manpur Mokohiya	Mahmoodpur	CB07			0.25	910
Manpur Mokohiya	Mahmoodpur	CB07			0.08	277
Manpur Mokohiya	Mahmoodpur	CB07			0.26	938
Manpur Mokohiya	Mahmoodpur	CB07			0.17	593
Manpur Mokohiya	Mahmoodpur	CB07			0.1	358
Manpur Mokohiya	Manpur Mokahiya	CB09	26.41	57569	0.06	130
Manpur Mokohiya	Manpur Mokahiya	CB09			0.72	1572
Manpur Mokohiya	Manpur Mokahiya	CB09			0.36	790
Manpur Mokohiya	Manpur Mokahiya	CB09			0.21	452

Manpur Mokohiya	Manpur Mokahiya	CB09			0.11	242
Manpur Mokohiya	Manpur Mokahiya	CB09			0.11	242
Manpur Mokohiya	Manpur Mokahiya	CB09			0.93	2026
Manpur Mokohiya	Manpur Mokahiya	CB09			0.09	190
Manpur Mokohiya	Manpur Mokahiya	CB09			0.23	498
Manpur Mokohiya	Manpur Mokahiya	CB09			0.09	188
Manpur Mokohiya	Manpur Mokahiya	CB09			0.47	1014
Manpur Mokohiya	Manpur Mokahiya	CB09			0.02	34
Manpur Mokohiya	Manpur Mokahiya	CB09			0.07	154
Manpur Mokohiya	Manpur Mokahiya	CB09			0.04	92
Manpur Mokohiya	Manpur Mokahiya	CB09			0.1	226
Manpur Mokohiya	Manpur Mokahiya	CB09			2.55	5560
Manpur Mokohiya	Manpur Mokahiya	CB09			0.48	1046
Manpur Mokohiya	Manpur Mokahiya	CB09			0.08	180
Manpur Mokohiya	Manpur Mokahiya	CB09			0.17	364
Manpur Mokohiya	Manpur Mokahiya	CB09			0.08	185
Manpur Mokohiya	Manpur Mokahiya	CB09			0.27	594
Manpur Mokohiya	Manpur Mokahiya	CB09			0.14	312
Manpur Mokohiya	Manpur Mokahiya	CB09			0.25	538
Manpur Mokohiya	Manpur Mokahiya	CB09			0.3	650
Manpur Mokohiya	Manpur Mokahiya	CB09			0.32	695
Manpur Mokohiya	Manpur Mokahiya	CB09			0.18	401
Manpur Mokohiya	Manpur Mokahiya	CB09			0.46	1009
Manpur Mokohiya	Manpur Mokahiya	CB09			0.91	1981
Manpur Mokohiya	Manpur Mokahiya	CB09			0.06	136
Manpur Mokohiya	Manpur Mokahiya	CB09			0.11	234
Manpur Mokohiya	Manpur Mokahiya	CB09			0.4	868
Manpur Mokohiya	Manpur Mokahiya	CB09			0.36	793
Manpur Mokohiya	Manpur Mokahiya	CB09			0.35	769
Manpur Mokohiya	Manpur Mokahiya	CB09			0.53	1146
Manpur Mokohiya	Manpur Mokahiya	CB09			0.77	1685

Manpur Mokohiya	Manpur Mokahiya	CB09			0.43	931
Manpur Mokohiya	Manpur Mokahiya	CB09			0.47	1019
Manpur Mokohiya	Manpur Mokahiya	CB09			0.32	705
Manpur Mokohiya	Manpur Mokahiya	CB09			0.1	214
Manpur Mokohiya	Manpur Mokahiya	CB09			0.09	192
Manpur Mokohiya	Manpur Mokahiya	CB09			1.23	2683
Manpur Mokohiya	Manpur Mokahiya	CB09			0.99	2151
Manpur Mokohiya	Manpur Mokahiya	CB09			0.44	950
Manpur Mokohiya	Manpur Mokahiya	CB09			0.39	846
Manpur Mokohiya	Manpur Mokahiya	CB09			0.1	227
Manpur Mokohiya	Manpur Mokahiya	CB09			0.08	174
Manpur Mokohiya	Manpur Mokahiya	CB09			0.76	1650
Manpur Mokohiya	Manpur Mokahiya	CB09			0.1	223
Manpur Mokohiya	Manpur Mokahiya	CB09			0.09	191
Manpur Mokohiya	Manpur Mokahiya	CB09			0.09	193
Manpur Mokohiya	Manpur Mokahiya	CB09			0.57	1244
Manpur Mokohiya	Manpur Mokahiya	CB09			0.57	1249
Manpur Mokohiya	Manpur Mokahiya	CB09			0.2	445
Manpur Mokohiya	Manpur Mokahiya	CB09			0.22	476
Manpur Mokohiya	Manpur Mokahiya	CB09			0.06	134
Manpur Mokohiya	Manpur Mokahiya	CB09			0.39	858
Manpur Mokohiya	Manpur Mokahiya	CB09			0.29	633
Manpur Mokohiya	Manpur Mokahiya	CB09			0.77	1669
Manpur Mokohiya	Manpur Mokahiya	CB09			1.26	2753
Manpur Mokohiya	Manpur Mokahiya	CB09			1.85	4041
Manpur Mokohiya	Manpur Mokahiya	CB09			1.23	2687
Manpur Mokohiya	Manpur Mokahiya	CB09			0.71	1551
Manpur Mokohiya	Manpur Mokahiya	CB09			0.19	423
Manpur Mokohiya	Manpur Mokahiya	CB09			0.03	59
Manpur Mokohiya	Manpur Mokahiya	MB06	11.21	165927	0.63	9331
Manpur Mokohiya	Manpur Mokahiya	MB06			5.89	87267

Manpur Mokohiya	Manpur Mokahiya	MB06			1.63	24163
Manpur Mokohiya	Manpur Mokahiya	MB06			0.3	4434
Manpur Mokohiya	Manpur Mokahiya	MB06			0.39	5706
Manpur Mokohiya	Manpur Mokahiya	MB06			0.42	6265
Manpur Mokohiya	Manpur Mokahiya	MB06			1.03	15268
Manpur Mokohiya	Manpur Mokahiya	MB06			0.09	1265
Manpur Mokohiya	Manpur Mokahiya	MB06			0.36	5340
Manpur Mokohiya	Manpur Mokahiya	MB06			0.21	3060
Manpur Mokohiya	Manpur Mokahiya	MB06			0.26	3829
Manpur Mokohiya	Manpur Mokahiya	MB07	5.26	101057	0.25	4720
Manpur Mokohiya	Manpur Mokahiya	MB07			0.61	11688
Manpur Mokohiya	Manpur Mokahiya	MB07			0.57	10874
Manpur Mokohiya	Manpur Mokahiya	MB07			0.6	11557
Manpur Mokohiya	Manpur Mokahiya	MB07			0.61	11638
Manpur Mokohiya	Manpur Mokahiya	MB07			1.96	37706
Manpur Mokohiya	Manpur Mokahiya	MB07			0.2	3923
Manpur Mokohiya	Manpur Mokahiya	MB07			0.23	4461
Manpur Mokohiya	Manpur Mokahiya	MB07			0.23	4491
Rampur	Rampur	CB05	19.02	56231	0.08	242
Rampur	Rampur	CB05			0.96	2826
Rampur	Rampur	CB05			0.99	2940
Rampur	Rampur	CB05			0.21	617
Rampur	Rampur	CB05			0.15	435
Rampur	Rampur	CB05			0.25	752
Rampur	Rampur	CB05			0.28	816
Rampur	Rampur	CB05			0.44	1302
Rampur	Rampur	CB05			0.31	904
Rampur	Rampur	CB05			0.21	621
Rampur	Rampur	CB05			0.06	169
Rampur	Rampur	CB05			0.06	165
Rampur	Rampur	CB05			0.17	495

Rampur	Rampur	CB05			0.21	635
Rampur	Rampur	CB05			0.22	640
Rampur	Rampur	CB05			0.28	831
Rampur	Rampur	CB05			0.23	669
Rampur	Rampur	CB05			0.1	297
Rampur	Rampur	CB06	14.84	76210	0.04	228
Rampur	Rampur	CB06			0.21	1068
Rampur	Rampur	CB06			1.37	7052
Rampur	Rampur	CB06			0.12	612
Rampur	Rampur	CB06			0.06	322
Rampur	Rampur	CB06			0.13	684
Rampur	Rampur	CB06			0.03	153
Rampur	Rampur	CB06			0.26	1311
Rampur	Rampur	CB06			0.2	1005
Rampur	Rampur	CB06			0.16	810
Rampur	Rampur	CB06			0.4	2035
Rampur	Rampur	CB06			0.03	145
Rampur	Rampur	CB06			0.04	211
Rampur	Rampur	CB06			0.02	112
Rampur	Rampur	CB06			0.11	585
Rampur	Rampur	CB06			0.05	265
Rampur	Rampur	CB06			0.24	1241
Rampur	Rampur	CB06			0.22	1114
Rampur	Rampur	CB06			0.03	138
Rampur	Rampur	CB06			0.15	757
Rampur	Rampur	CB06			0.02	123
Rampur	Rampur	CB06			0.17	868
Rampur	Rampur	CB06			0.13	667
Rampur	Rampur	CB06			0.15	774
Rampur	Rampur	CB06			0.14	727
Rampur	Rampur	CB06			0.15	751

Rampur	Rampur	CB06			0.17	859
Rampur	Rampur	CB06			0.11	576
Rampur	Rampur	CB06			0.17	867
Rampur	Rampur	CB06			0.6	3107
Rampur	Rampur	CB06			0.04	211
Rampur	Rampur	CB06			0.33	1716
Rampur	Rampur	CB06			0.21	1063
Rampur	Rampur	CB06			0.28	1423
Rampur	Rampur	CB06			0.33	1716
Rampur	Rampur	CB06			0.3	1560
Rampur	Rampur	CB06			0.13	654
Rampur	Rampur	CB06			0.05	264
Rampur	Rampur	CB06			0.22	1107
Rampur	Rampur	CB06			1.37	7023
Rampur	Rampur	CB08	8.23	32074	0.54	2092
Rampur	Rampur	CB08			0.35	1379
Rampur	Rampur	CB08			0.83	3237
Rampur	Rampur	CB08			0.11	442
Rampur	Rampur	CB08			0.08	320
Rampur	Rampur	CB08			0.06	224
Rampur	Rampur	CB08			0.05	205
Rampur	Rampur	CB08			0.04	167
Rampur	Rampur	CB08			0.05	209
Rampur	Rampur	CB08			0.1	380
Rampur	Rampur	CB08			0.05	193
Rampur	Rampur	CB08			0.03	130
Rampur	Rampur	CB08			0.46	1777
Rampur	Rampur	CB08			0.06	219
Rampur	Rampur	CB08			0.04	140
Rampur	Rampur	CB08			0.22	840
Rampur	Rampur	CB08			0.05	211

Rampur	Rampur	CB08			0.13	509
Rampur	Rampur	CB08			0.27	1046
Rampur	Rampur	CB08			0.14	548
Rampur	Rampur	CB08			0.09	370
Rampur	Rampur	CB08			0.03	114
Rampur	Rampur	CB08			0.1	380
Rampur	Rampur	CB08			0.37	1440
Rampur	Rampur	CB08			0.06	233
Rampur	Rampur	CB08			0.06	244
Rampur	Rampur	CB08			0.42	1656
Rampur	Rampur	CB08			0.19	746
Rampur	Rampur	CB08			1.8	7015
Rampur	Rampur	CB08			0.11	429
Rampur	Rampur	CB08			0.07	276
Rampur	Rampur	CB08			0.34	1326
Rampur	Rampur	CB08			0.26	1025
Rampur	Rampur	CB08			0.28	1085
Rampur	Rampur	CB08			0.08	310
Rampur	Rampur	CB08			0.1	382
Rampur	Rampur	CB08			0.09	334
Rampur	Rampur	CB08			0.11	440
Rampur	Rampur	MB02	3.13	56376	1.91	34369
Rampur	Rampur	MB02			0.6	10731
Rampur	Rampur	MB02			0.37	6752
Rampur	Rampur	MB02			0.07	1202
Rampur	Rampur	MB02			0.18	3321

2B2C7b1b (SUPAMAU)

Gram Panchayat name	Village Name	Structure Code	Total Benificiary area (Ha)	Total cost in Rupees	Benificiary Plot area (Ha)	WDF Contribution in Rupees
Bhawaniapur	Salempur	CB01	6.58	47942	0.79	5753
Bhawaniapur	Salempur	CB06	5.41	31218	0.23	1317
Bhawaniapur	Salempur	CB06			0.28	1594
Dullapur	Dullapur	CB01	6.58	47942	0.2	1430
Dullapur	Dullapur	CB01			0.18	1306
Dullapur	Dullapur	CB01			0.26	1872
Dullapur	Dullapur	CB01			0.3	2221
Dullapur	Dullapur	CB01			0.3	2221
Dullapur	Dullapur	CB01			0.09	673
Dullapur	Dullapur	CB01			0.07	506
Dullapur	Sohansa	CB01			0.33	2400
Dullapur	Sohansa	CB01			0.64	4676
Dullapur	Sohansa	CB01			0.33	2390
Dullapur	Sohansa	CB01			0.73	5312
Dullapur	Sohansa	CB01			0.25	1845
Dullapur	Sohansa	CB01			0.42	3090
Dullapur	Sohansa	CB01			0.19	1376
Dullapur	Sohansa	CB01			0.52	3818
Dullapur	Sohansa	CB01			0.07	493
Dullapur	Sohansa	CB01			0.07	525
Dullapur	Sohansa	CB01			0.08	566
Dullapur	Sohansa	CB01			0.29	2087
Dullapur	Sohansa	CB01			0.15	1087
Dullapur	Sohansa	CB01			0.31	2292
Dullapur	Dullapur	CB02	6.26	40637	0.15	990
Dullapur	Dullapur	CB02			0.2	1282
Dullapur	Dullapur	CB02			0.1	629

Dullapur	Dullapur	CB02			1.12	7258
Dullapur	Sohansa	CB02			0.04	287
Dullapur	Sohansa	CB02			0.72	4677
Dullapur	Sohansa	CB02			0.04	248
Dullapur	Sohansa	CB02			0.44	2835
Dullapur	Sohansa	CB02			0.84	5459
Dullapur	Sohansa	CB02			1.67	10841
Dullapur	Sohansa	CB02			0.35	2289
Dullapur	Sohansa	CB02			0.59	3842
Dullapur	Sohansa	CB12	0.95	19591	0.06	1156
Dullapur	Sohansa	CB12			0.19	3898
Dullapur	Sohansa	CB12			0.07	1508
Dullapur	Sohansa	CB12			0.07	1457
Dullapur	Sohansa	CB12			0.03	692
Dullapur	Sohansa	CB12			0.09	1883
Dullapur	Sohansa	CB12			0.05	978
Dullapur	Sohansa	CB12			0.04	925
Dullapur	Sohansa	CB12			0.12	2422
Dullapur	Sohansa	CB12			0.04	917
Dullapur	Sohansa	CB12			0.05	1022
Dullapur	Sohansa	CB12			0.04	848
Dullapur	Sohansa	CB12			0.09	1884
Dullapur	Sohansa	ECD02	5.6	124978	5.6	124978
Dullapur	Sohansa	MB05	2.18	48678	0.66	14688
Dullapur	Sohansa	MB05			0.21	4759
Dullapur	Sohansa	MB05			0.17	3707
Dullapur	Sohansa	MB05			0.1	2312
Dullapur	Sohansa	MB05			0.1	2197
Dullapur	Sohansa	MB05			0.12	2643
Dullapur	Sohansa	MB05			0.22	4935
Dullapur	Sohansa	MB05			0.28	6250

Dullapur	Sohansa	MB05			0.24	5285
Dullapur	Sohansa	MB05			0.09	1903
Dullapur	Sohansa	MB06	1.79	45659	0.13	3271
Dullapur	Sohansa	MB06			0.85	21606
Dullapur	Sohansa	MB06			0.82	20782
Dullapur	Sohansa	MB07	0.76	41088	0.13	6947
Dullapur	Sohansa	MB07			0.3	16403
Dullapur	Sohansa	MB07			0.06	3247
Dullapur	Sohansa	MB07			0.09	5042
Dullapur	Sohansa	MB07			0.17	9449
Kithaiya	Kithaiya	CB03	10.9	63024	0.02	135
Kithaiya	Kithaiya	CB03			2.66	15388
Kithaiya	Kithaiya	CB03			2.11	12225
Kithaiya	Kithaiya	CB03			0.15	870
Kithaiya	Kithaiya	CB03			0.86	5000
Kithaiya	Kithaiya	CB03			0.24	1364
Kithaiya	Kithaiya	CB03			0.17	968
Kithaiya	Kithaiya	CB03			0.07	408
Kithaiya	Kithaiya	CB03			0.81	4662
Kithaiya	Kithaiya	CB03			0.61	3531
Kithaiya	Kithaiya	CB03			0.79	4550
Kithaiya	Kithaiya	CB03			0.54	3104
Kithaiya	Kithaiya	CB03			0.75	4354
Kithaiya	Kithaiya	CB03			0.38	2182
Kithaiya	Kithaiya	CB03			0.33	1912
Kithaiya	Kithaiya	CB03			0.18	1037
Kithaiya	Kithaiya	CB03			0.08	442
Kithaiya	Kithaiya	CB03			0.15	892
Kithaiya	Kithaiya	CB04	5.8	29817	0.32	1631
Kithaiya	Kithaiya	CB04			0.25	1283
Kithaiya	Kithaiya	CB04			0.02	80

Kithaiya	Kithaiya	CB04			0.14	735
Kithaiya	Kithaiya	CB04			0.03	144
Kithaiya	Kithaiya	CB04			0.26	1323
Kithaiya	Kithaiya	CB04			0.09	461
Kithaiya	Kithaiya	CB04			0.07	366
Kithaiya	Kithaiya	CB04			0.08	394
Kithaiya	Kithaiya	CB04			0.05	239
Kithaiya	Kithaiya	CB04			0.08	390
Kithaiya	Kithaiya	CB04			0.06	328
Kithaiya	Kithaiya	CB04			0.07	335
Kithaiya	Kithaiya	CB04			0.1	537
Kithaiya	Kithaiya	CB04			3.41	17516
Kithaiya	Kithaiya	CB04			0.79	4055
Kithaiya	Kithaiya	CB10	6.69	39330	1.33	7836
Kithaiya	Kithaiya	CB10			0.3	1737
Kithaiya	Kithaiya	CB10			0.25	1451
Kithaiya	Kithaiya	CB10			0.16	964
Kithaiya	Kithaiya	CB10			0.21	1241
Kithaiya	Kithaiya	CB10			0.19	1098
Kithaiya	Kithaiya	CB10			0.07	423
Kithaiya	Kithaiya	CB10			1.29	7591
Kithaiya	Kithaiya	CB10			1.19	7021
Kithaiya	Kithaiya	CB10			0.16	946
Kithaiya	Kithaiya	CB10			0.16	961
Kithaiya	Kithaiya	CB10			0.92	5420
Kithaiya	Kithaiya	CB10			0.45	2640
Kithaiya	Kithaiya	CB11	4.91	40501	0.81	6661
Kithaiya	Kithaiya	CB11			1.02	8415
Kithaiya	Kithaiya	CB11			0.14	1150
Kithaiya	Kithaiya	CB11			0.17	1382
Kithaiya	Kithaiya	CB11			0.11	937

Kithaiya	Kithaiya	CB11			0.11	907
Kithaiya	Kithaiya	CB11			0.13	1099
Kithaiya	Kithaiya	CB11			0.06	483
Kithaiya	Kithaiya	CB11			0.12	1022
Kithaiya	Kithaiya	CB11			0.97	8017
Kithaiya	Kithaiya	CB11			0.63	5171
Kithaiya	Kithaiya	CB11			0.37	3080
Kithaiya	Kithaiya	CB11			0.11	937
Kithaiya	Kithaiya	CB11			0.15	1240
Kithaiya	Kithaiya	ECD03	3.24	83512	3.24	83512
Kithaiya	Kithaiya	ECD05	1.71	117768	0.97	66760
Kithaiya	Kithaiya	ECD05			0.74	51008
Kithaiya	Kithaiya	ECD06	10.06	97214	0.48	4619
Kithaiya	Kithaiya	ECD06			0.38	3644
Kithaiya	Kithaiya	ECD06			9.21	88951
Kithaiya	Kithaiya	ECD07	0.82	83512	0.82	83512
Kithaiya	Kithaiya	MB03	2.34	54327	0.26	5951
Kithaiya	Kithaiya	MB03			0.23	5314
Kithaiya	Kithaiya	MB03			1.43	33274
Kithaiya	Kithaiya	MB03			0.3	7028
Kithaiya	Kithaiya	MB03			0.02	534
Kithaiya	Kithaiya	MB03			0.1	2227
Kithaiya	Kithaiya	MB04	3.14	91566	0.03	791
Kithaiya	Kithaiya	MB04			0.47	13793
Kithaiya	Kithaiya	MB04			0.81	23760
Kithaiya	Kithaiya	MB04			0.09	2694
Kithaiya	Kithaiya	MB04			0.38	11215
Kithaiya	Kithaiya	MB04			0.05	1437
Kithaiya	Kithaiya	MB04			0.17	5016
Kithaiya	Kithaiya	MB04			0.12	3541
Kithaiya	Kithaiya	MB04			0.08	2463

Kithaiya	Kithaiya	MB04			0.29	8564
Kithaiya	Kithaiya	MB04			0.63	18292
Kithaiya	Kithaiya	MB08	6.72	212116	0.07	2070
Kithaiya	Kithaiya	MB08			2.12	66928
Kithaiya	Kithaiya	MB08			0.31	9861
Kithaiya	Kithaiya	MB08			0.46	14587
Kithaiya	Kithaiya	MB08			0.2	6409
Kithaiya	Kithaiya	MB08			1.94	61378
Kithaiya	Kithaiya	MB08			1.34	42409
Kithaiya	Kithaiya	MB08			0.18	5572
Kithaiya	Kithaiya	MB08			0.05	1668
Kithaiya	Kithaiya	MB08			0.04	1235
Kithaiya	Kithaiya	MB10	1.68	52319	0.21	6673
Kithaiya	Kithaiya	MB10			0.19	5931
Kithaiya	Kithaiya	MB10			0.38	11731
Kithaiya	Kithaiya	MB10			0.34	10515
Kithaiya	Kithaiya	MB10			0.13	4181
Kithaiya	Kithaiya	MB10			0.43	13287
Rampur	Rampur	CB05	2.72	26606	0.07	704
Rampur	Rampur	CB05			0.35	3415
Rampur	Rampur	CB05			0.14	1404
Rampur	Rampur	CB05			0.19	1879
Rampur	Rampur	CB05			0.18	1717
Rampur	Rampur	CB05			0.23	2242
Rampur	Rampur	CB05			0.56	5440
Rampur	Rampur	CB05			0.16	1573
Rampur	Rampur	CB05			0.51	4961
Rampur	Rampur	CB05			0.33	3271
Rampur	Rampur	CB06	5.41	31218	0.5	2887
Rampur	Rampur	CB06			0.47	2703
Rampur	Rampur	CB06			0.5	2858

Rampur	Rampur	CB06			0.61	3545
Rampur	Rampur	CB06			0.5	2881
Rampur	Rampur	CB06			0.25	1456
Rampur	Rampur	CB06			0.28	1624
Rampur	Rampur	CB06			0.26	1512
Rampur	Rampur	CB06			0.24	1395
Rampur	Rampur	CB06			1.29	7447
Rampur	Rampur	CB07	2.28	21957	0.56	5380
Rampur	Rampur	CB07			0.77	7438
Rampur	Rampur	CB07			0.7	6720
Rampur	Rampur	CB07			0.25	2419
Rampur	Rampur	CB08	3.78	28203	0.48	3558
Rampur	Rampur	CB08			0.44	3296
Rampur	Rampur	CB08			0.8	6006
Rampur	Rampur	CB08			0.61	4526
Rampur	Rampur	CB08			0.3	2252
Rampur	Rampur	CB08			0.33	2449
Rampur	Rampur	CB08			0.33	2475
Rampur	Rampur	CB08			0.49	3641
Rampur	Rampur	CB09	1.95	28835	0.37	5423
Rampur	Rampur	CB09			0.05	766
Rampur	Rampur	CB09			0.06	837
Rampur	Rampur	CB09			0.41	6102
Rampur	Rampur	CB09			0.23	3445
Rampur	Rampur	CB09			0.15	2163
Rampur	Rampur	CB09			0.17	2544
Rampur	Rampur	CB09			0.15	2241
Rampur	Rampur	CB09			0.21	3082
Rampur	Rampur	CB09			0.15	2232
Rampur	Rampur	ECD01	1.25	110775	1.25	110775
Rampur	Rampur	ECD08	2.82	118352	1.49	62446

Rampur	Rampur	ECD08			1.33	55906
Rampur	Rampur	ECD09	0.99	124812	0.99	124812
Rampur	Rampur	ECD10	0.84	154434	0.69	127468
Rampur	Rampur	ECD10			0.15	26966
Rampur	Rampur	MB01	7.17	185028	0.13	3333
Rampur	Rampur	MB01			1.15	29763
Rampur	Rampur	MB01			0.59	15152
Rampur	Rampur	MB01			0.53	13781
Rampur	Rampur	MB01			0.31	7971
Rampur	Rampur	MB01			0.07	1798
Rampur	Rampur	MB01			0.57	14822
Rampur	Rampur	MB01			0.21	5507
Rampur	Rampur	MB01			0.29	7359
Rampur	Rampur	MB01			0.4	10377
Rampur	Rampur	MB01			0.52	13327
Rampur	Rampur	MB01			0.29	7384
Rampur	Rampur	MB01			2.11	54454
Rampur	Rampur	MB02	4.46	131603	0.17	4984
Rampur	Rampur	MB02			0.3	8960
Rampur	Rampur	MB02			0.18	5441
Rampur	Rampur	MB02			0.72	21197
Rampur	Rampur	MB02			0.58	17074
Rampur	Rampur	MB02			0.28	8299
Rampur	Rampur	MB02			0.37	10795
Rampur	Rampur	MB02			1.28	37839
Rampur	Rampur	MB02			0.08	2503
Rampur	Rampur	MB02			0.14	4175
Rampur	Rampur	MB02			0.11	3233
Rampur	Rampur	MB02			0.24	7104
Rampur	Rampur	MB09	2.51	68431	0.05	1455
Rampur	Rampur	MB09			0.41	11062

Rampur	Rampur	MB09			0.71	19439
Rampur	Rampur	MB09			0.2	5416
Rampur	Rampur	MB09			0.16	4452
Rampur	Rampur	MB09			0.57	15569
Rampur	Rampur	MB09			0.14	3822
Rampur	Rampur	MB09			0.26	7216

2B2C7b1c (KITHAIYA)						
Gram Panchayat name	**Village Name**	**Structure Code**	**Total Benificiary area (Ha)**	**Total cost in Rupees**	**Benificiary Plot area (Ha)**	**WDF Contribution in Rupees**
Bhawani Pur	Bhawani Pur	CB02	3.69	39912	0.36	3854
Bhawani Pur	Bhawani Pur	CB02			0.23	2515
Bhawani Pur	Bhawani Pur	CB02			0.18	1969
Bhawani Pur	Bhawani Pur	CB02			0.18	1905
Bhawani Pur	Bhawani Pur	CB02			0.05	574
Bhawani Pur	Bhawani Pur	CB02			0.09	936
Bhawani Pur	Bhawani Pur	CB02			0.06	644
Bhawani Pur	Bhawani Pur	CB02			0.04	390
Bhawani Pur	Bhawani Pur	CB02			0.04	414
Bhawani Pur	Bhawani Pur	CB02			0.1	1083
Bhawani Pur	Bhawani Pur	CB02			0.05	519
Bhawani Pur	Bhawani Pur	CB02			0.17	1817
Bhawani Pur	Bhawani Pur	CB02			0.18	1925
Bhawani Pur	Bhawani Pur	CB02			0.69	7410
Bhawani Pur	Bhawani Pur	CB02			0.1	1085
Bhawani Pur	Bhawani Pur	CB02			0.09	996
Bhawani Pur	Bhawani Pur	CB02			0.07	735
Bhawani Pur	Bhawani Pur	CB02			0.37	4004
Bhawani Pur	Bhawani Pur	CB02			0.13	1354

Bhawani Pur	Bhawani Pur	CB02			0.12	1257
Bhawani Pur	Bhawani Pur	CB02			0.42	4526
Bhawani Pur	Bhawani Pur	CB03	3.4	31910	1.49	13927
Bhawani Pur	Bhawani Pur	CB03			0.2	1872
Bhawani Pur	Bhawani Pur	CB03			0.32	3032
Bhawani Pur	Bhawani Pur	CB03			0.09	854
Bhawani Pur	Bhawani Pur	CB03			0.1	898
Bhawani Pur	Bhawani Pur	CB03			0.04	410
Bhawani Pur	Bhawani Pur	CB03			0.09	813
Bhawani Pur	Bhawani Pur	CB03			0.32	3012
Bhawani Pur	Bhawani Pur	CB03			0.41	3842
Bhawani Pur	Bhawani Pur	CB03			0.35	3250
Bhawani Pur	Bhawani Pur	CB04	5.54	43066	0.15	1150
Bhawani Pur	Bhawani Pur	CB04			0.15	1176
Bhawani Pur	Bhawani Pur	CB04			0.5	3873
Bhawani Pur	Bhawani Pur	CB04			1.09	8494
Bhawani Pur	Bhawani Pur	CB04			0.84	6514
Bhawani Pur	Bhawani Pur	CB04			0.92	7171
Bhawani Pur	Bhawani Pur	CB04			0.89	6881
Bhawani Pur	Bhawani Pur	CB04			0.62	4779
Bhawani Pur	Bhawani Pur	CB04			0.39	3028
Bhawani Pur	Bhawani Pur	CB05	1	22286	0.34	7553
Bhawani Pur	Bhawani Pur	CB05			0.22	4971
Bhawani Pur	Bhawani Pur	CB05			0.19	4198
Bhawani Pur	Bhawani Pur	CB05			0.14	3138
Bhawani Pur	Bhawani Pur	CB05			0.11	2426
Bhawani Pur	Bhawani Pur	CB08	3.08	31791	0.25	2576
Bhawani Pur	Bhawani Pur	CB08			0.38	3943
Bhawani Pur	Bhawani Pur	CB08			0.31	3241
Bhawani Pur	Bhawani Pur	CB08			0.46	4736
Bhawani Pur	Bhawani Pur	CB08			0.49	5053

Bhawani Pur	Bhawani Pur	CB08			1.18	12243
Bhawani Pur	Bhawani Pur	CB10	3.72	32031	0.26	2242
Bhawani Pur	Bhawani Pur	CB10			0.33	2878
Bhawani Pur	Bhawani Pur	CB10			0.05	412
Bhawani Pur	Bhawani Pur	CB10			0.08	673
Bhawani Pur	Bhawani Pur	CB10			0.09	794
Bhawani Pur	Bhawani Pur	CB10			0.47	4049
Bhawani Pur	Bhawani Pur	CB10			0.48	4120
Bhawani Pur	Bhawani Pur	CB10			0.19	1666
Bhawani Pur	Bhawani Pur	CB10			0.58	4963
Bhawani Pur	Bhawani Pur	CB10			0.2	1757
Bhawani Pur	Bhawani Pur	CB10			0.57	4887
Bhawani Pur	Bhawani Pur	CB10			0.42	3589
Bhawani Pur	Bhawani Pur	CB15	3.39	26813	0.46	3639
Bhawani Pur	Bhawani Pur	CB15			0.13	1052
Bhawani Pur	Bhawani Pur	CB15			0.44	3467
Bhawani Pur	Bhawani Pur	CB15			0.4	3164
Bhawani Pur	Bhawani Pur	CB15			0.76	6015
Bhawani Pur	Bhawani Pur	CB15			0.35	2739
Bhawani Pur	Bhawani Pur	CB15			0.38	3014
Bhawani Pur	Bhawani Pur	CB15			0.47	3723
Bhawani Pur	Bhawani Pur	CB16	0.98	19980	0.17	3500
Bhawani Pur	Bhawani Pur	CB16			0.34	7019
Bhawani Pur	Bhawani Pur	CB16			0.08	1693
Bhawani Pur	Bhawani Pur	CB16			0.03	527
Bhawani Pur	Bhawani Pur	CB16			0.16	3354
Bhawani Pur	Bhawani Pur	CB16			0.19	3887
Bhawani Pur	Bhawani Pur	CB17	2.26	25656	1.02	11615
Bhawani Pur	Bhawani Pur	CB17			0.44	5057
Bhawani Pur	Bhawani Pur	CB17			0.04	428
Bhawani Pur	Bhawani Pur	CB18	4.43	29770	0.58	3901

Bhawani Pur	Bhawani Pur	CB18			0.3	2014
Bhawani Pur	Bhawani Pur	CB18			0.13	863
Bhawani Pur	Bhawani Pur	CB18			0.13	884
Bhawani Pur	Bhawani Pur	CB18			0.18	1178
Bhawani Pur	Bhawani Pur	CB18			0.28	1897
Bhawani Pur	Bhawani Pur	CB18			0.42	2825
Bhawani Pur	Bhawani Pur	CB18			0.67	4493
Bhawani Pur	Bhawani Pur	CB18			0.21	1423
Bhawani Pur	Bhawani Pur	CB18			0.29	1927
Bhawani Pur	Bhawani Pur	CB18			0.53	3545
Bhawani Pur	Bhawani Pur	CB18			0.72	4819
Bhawani Pur	Bhawani Pur	CB19	2.04	19159	0.41	3904
Bhawani Pur	Bhawani Pur	CB19			0.43	4047
Bhawani Pur	Bhawani Pur	CB19			0.46	4316
Bhawani Pur	Bhawani Pur	CB19			0.21	1951
Bhawani Pur	Bhawani Pur	CB19			0.18	1681
Bhawani Pur	Bhawani Pur	CB19			0.19	1800
Bhawani Pur	Bhawani Pur	CB19			0.16	1460
Bhawani Pur	Bhawani Pur	ECD02	1.67	83512	0.71	35651
Bhawani Pur	Bhawani Pur	ECD03	0.44	88619	0.21	42660
Bhawani Pur	Bhawani Pur	ECD03			0.13	25717
Bhawani Pur	Bhawani Pur	ECD03			0.1	20242
Bhawani Pur	Bhawani Pur	ECD04	3.72	83512	3.52	79028
Bhawani Pur	Bhawani Pur	ECD04			0.2	4484
Bhawani Pur	Bhawani Pur	ECD07	0.72	68101	0.72	68101
Bhawani Pur	Bhawani Pur	ECD08	0.38	57586	0.38	57586
Bhawani Pur	Bhawani Pur	ECD09	0.36	59313	0.36	59313
Bhawani Pur	Bhawani Pur	MB02	5.1	127279	0.55	13861
Bhawani Pur	Bhawani Pur	MB03	0.58	42862	0.15	11292
Bhawani Pur	Bhawani Pur	MB03			0.18	13356
Bhawani Pur	Bhawani Pur	MB04	5.15	81215	1.55	24533

Bhawani Pur	Bhawani Pur	MB04			0.51	8070
Bhawani Pur	Bhawani Pur	MB07	1.43	91754	0.01	370
Bhawani Pur	Bhawani Pur	MB07			0.41	26559
Bhawani Pur	Bhawani Pur	MB07			0.2	12984
Bhawani Pur	Bhawani Pur	MB07			0.39	25299
Bhawani Pur	Bhawani Pur	MB07			0.41	26543
Bhawani Pur	Bhawani Pur	MB08	1.67	41314	0.64	15806
Bhawani Pur	Bhawani Pur	MB08			1.03	25508
Bhawaniapur	Salempur	CB01	5.25	50276	0.11	1056
Bhawaniapur	Salempur	CB01			0.05	520
Bhawaniapur	Salempur	CB01			0.08	793
Bhawaniapur	Salempur	CB01			0.11	1012
Bhawaniapur	Salempur	CB01			0.19	1785
Bhawaniapur	Salempur	CB01			0.13	1281
Bhawaniapur	Salempur	CB01			0.29	2817
Bhawaniapur	Salempur	CB01			0.08	725
Bhawaniapur	Salempur	CB01			0.06	603
Bhawaniapur	Salempur	CB01			0.09	836
Bhawaniapur	Salempur	CB01			0.07	716
Bhawaniapur	Salempur	CB01			0.09	895
Bhawaniapur	Salempur	CB01			0.82	7866
Bhawaniapur	Salempur	CB01			0.28	2729
Bhawaniapur	Salempur	CB01			0.3	2883
Bhawaniapur	Salempur	CB01			0.51	4879
Bhawaniapur	Salempur	CB01			0.2	1878
Bhawaniapur	Salempur	CB01			0.24	2258
Bhawaniapur	Salempur	CB01			0.67	6400
Bhawaniapur	Salempur	CB01			0.08	782
Bhawaniapur	Salempur	CB01			0.79	7561
Bhawaniapur	Salempur	CB06	9.11	52861	1.18	6844
Bhawaniapur	Salempur	CB06			0.26	1522

Bhawaniapur	Salempur	CB06			1.12	6497
Bhawaniapur	Salempur	CB06			0.13	762
Bhawaniapur	Salempur	CB06			0.11	637
Bhawaniapur	Salempur	CB06			0.18	1066
Bhawaniapur	Salempur	CB06			0.15	864
Bhawaniapur	Salempur	CB06			0.13	751
Bhawaniapur	Salempur	CB06			0.34	1979
Bhawaniapur	Salempur	CB06			0.24	1414
Bhawaniapur	Salempur	CB06			0.07	393
Bhawaniapur	Salempur	CB06			0.74	4271
Bhawaniapur	Salempur	CB06			0.35	2048
Bhawaniapur	Salempur	CB06			1.36	7897
Bhawaniapur	Salempur	CB06			0.1	576
Bhawaniapur	Salempur	CB06			0.06	359
Bhawaniapur	Salempur	CB06			0.1	561
Bhawaniapur	Salempur	CB06			0.39	2250
Bhawaniapur	Salempur	CB06			0.09	513
Bhawaniapur	Salempur	CB06			0.21	1241
Bhawaniapur	Salempur	CB06			0.23	1324
Bhawaniapur	Salempur	CB06			0.28	1602
Bhawaniapur	Salempur	CB07	2.48	27036	0.59	6471
Bhawaniapur	Salempur	CB07			0.75	8140
Bhawaniapur	Salempur	CB07			0.12	1345
Bhawaniapur	Salempur	CB07			0.2	2233
Bhawaniapur	Salempur	CB07			0.33	3580
Bhawaniapur	Salempur	CB07			0.25	2680
Bhawaniapur	Salempur	CB07			0.19	2065
Bhawaniapur	Salempur	CB07			0.05	521
Bhawaniapur	Salempur	CB09	4.87	41490	0.16	1373
Bhawaniapur	Salempur	CB09			0.98	8340
Bhawaniapur	Salempur	CB09			0.42	3615

Bhawaniapur	Salempur	CB09			0.21	1756
Bhawaniapur	Salempur	CB09			0.27	2273
Bhawaniapur	Salempur	CB09			0.22	1879
Bhawaniapur	Salempur	CB09			0.01	121
Bhawaniapur	Salempur	CB09			0.08	640
Bhawaniapur	Salempur	CB09			0.74	6289
Bhawaniapur	Salempur	CB09			0.49	4178
Bhawaniapur	Salempur	CB09			0.27	2269
Bhawaniapur	Salempur	CB09			0.09	753
Bhawaniapur	Salempur	CB09			0.1	861
Bhawaniapur	Salempur	CB09			0.23	1990
Bhawaniapur	Salempur	CB09			0.17	1416
Bhawaniapur	Salempur	CB09			0.02	193
Bhawaniapur	Salempur	CB09			0.11	933
Bhawaniapur	Salempur	CB09			0.1	841
Bhawaniapur	Salempur	CB09			0.03	279
Bhawaniapur	Salempur	CB09			0.18	1491
Bhawaniapur	Salempur	CB14	6.46	49842	0.12	941
Bhawaniapur	Salempur	CB14			0.15	1127
Bhawaniapur	Salempur	CB14			0.17	1328
Bhawaniapur	Salempur	CB14			0.37	2834
Bhawaniapur	Salempur	CB14			0.63	4842
Bhawaniapur	Salempur	CB14			0.25	1932
Bhawaniapur	Salempur	CB14			0.29	2239
Bhawaniapur	Salempur	CB14			1.58	12222
Bhawaniapur	Salempur	CB14			0.83	6421
Bhawaniapur	Salempur	CB14			0.29	2209
Bhawaniapur	Salempur	CB14			0.31	2394
Bhawaniapur	Salempur	CB14			0.21	1611
Bhawaniapur	Salempur	CB14			0.32	2507
Bhawaniapur	Salempur	CB14			0.17	1286

Bhawaniapur	Salempur	CB14			0.09	664
Bhawaniapur	Salempur	CB14			0.17	1344
Bhawaniapur	Salempur	CB14			0.13	1013
Bhawaniapur	Salempur	CB14			0.2	1562
Bhawaniapur	Salempur	CB14			0.18	1367
Kithaiya	Kithaiya	ECD06	9.21	83512	9.21	83512
Kithaiya	Kithaiya	MB02	5.1	127279	0.65	16355
Kithaiya	Kithaiya	MB02			0.1	2482
Kithaiya	Kithaiya	MB02			0.06	1391
Kithaiya	Kithaiya	MB02			2.54	63500
Kithaiya	Kithaiya	MB02			0.68	16884
Kithaiya	Kithaiya	MB02			0.04	953
Kithaiya	Kithaiya	MB02			0.05	1169
Kithaiya	Kithaiya	MB02			0.14	3409
Kithaiya	Kithaiya	MB02			0.29	7276
Rampur	Rampur	CB06	9.11	52861	1.29	7489
Rampur	Rampur	CB20	7.44	37546	0.13	672
Rampur	Rampur	CB20			0.12	609
Rampur	Rampur	CB20			0.49	2471
Rampur	Rampur	CB20			0.05	277
Rampur	Rampur	CB20			0.04	215
Rampur	Rampur	CB20			0.04	201
Rampur	Rampur	CB20			0.19	942
Rampur	Rampur	CB20			0.24	1194
Rampur	Rampur	CB20			0.22	1123
Rampur	Rampur	CB20			0.63	3158
Rampur	Rampur	CB20			0.56	2832
Rampur	Rampur	CB20			0.26	1309
Rampur	Rampur	CB20			0.26	1318
Rampur	Rampur	CB20			1.47	7417
Rampur	Rampur	CB20			0.78	3953

Rampur	Rampur	CB23	3.37	27711	0.02	206
Rampur	Rampur	CB23			0.09	749
Rampur	Rampur	CB23			0.32	2628
Rampur	Rampur	CB23			0.08	676
Rampur	Rampur	CB23			0.08	688
Rampur	Rampur	CB23			0.05	397
Rampur	Rampur	CB23			0.17	1385
Rampur	Rampur	CB23			0.16	1357
Rampur	Rampur	CB23			0.3	2484
Rampur	Rampur	CB23			0.19	1569
Rampur	Rampur	CB23			1.89	15573
Rampur	Rampur	ECD05			3.27	111726
Rampur	Rampur	MB01	1.99	60934	0.27	8219
Rampur	Rampur	MB01			0.58	17756
Rampur	Rampur	MB01			0.47	14384
Rampur	Rampur	MB01			0.16	4755
Rampur	Rampur	MB01			0.52	15820
Rampur	Rampur	MB09	3.6	97414	0.64	17387
Rampur	Rampur	MB09			0.85	22978
Rampur	Rampur	MB09			1.02	27662
Rampur	Rampur	MB09			0.68	18421
Rampur	Rampur	MB09			0.41	10965
Surajpur	Suryapur	CB11	1.78	19031	0.04	478
Surajpur	Suryapur	CB11			0.02	166
Surajpur	Suryapur	CB11			0.02	201
Surajpur	Suryapur	CB11			0.11	1150
Surajpur	Suryapur	CB11			0.01	151
Surajpur	Suryapur	CB11			0.05	581
Surajpur	Suryapur	CB11			0.37	3922
Surajpur	Suryapur	CB11			0.04	392
Surajpur	Suryapur	CB11			0.64	6884

Surajpur	Suryapur	CB11			0.18	1953
Surajpur	Suryapur	CB11			0.21	2212
Surajpur	Suryapur	CB11			0.09	941
Surajpur	Suryapur	CB12	3.22	22570	1.1	7710
Surajpur	Suryapur	CB12			0.52	3618
Surajpur	Suryapur	CB12			0.12	875
Surajpur	Suryapur	CB12			0.06	439
Surajpur	Suryapur	CB12			0.28	1982
Surajpur	Suryapur	CB12			0.26	1843
Surajpur	Suryapur	CB12			0.49	3418
Surajpur	Suryapur	CB12			0.19	1305
Surajpur	Suryapur	CB12			0.2	1379
Surajpur	Suryapur	CB13	1.29	19234	0.17	2469
Surajpur	Suryapur	CB13			0.54	8054
Surajpur	Suryapur	CB13			0.1	1479
Surajpur	Suryapur	CB13			0.1	1476
Surajpur	Suryapur	CB13			0.07	1078
Surajpur	Suryapur	CB13			0.09	1408
Surajpur	Suryapur	CB13			0.15	2224
Surajpur	Suryapur	CB13			0.07	1047
Surajpur	Suryapur	CB17	2.26	25656	0.2	2295
Surajpur	Suryapur	CB17			0.27	3107
Surajpur	Suryapur	CB17			0.28	3154
Surajpur	Suryapur	CB20	7.44	37546	1.13	5693
Surajpur	Suryapur	CB20			0.31	1587
Surajpur	Suryapur	CB20			0.22	1133
Surajpur	Suryapur	CB20			0.11	568
Surajpur	Suryapur	CB20			0.17	876
Surajpur	Suryapur	CB21	0.83	19671	0.19	4382
Surajpur	Suryapur	CB21			0.22	5288
Surajpur	Suryapur	CB21			0.12	2843

Surajpur	Suryapur	CB21			0.3	7159
Surajpur	Suryapur	CB22	1.08	15990	0.81	12063
Surajpur	Suryapur	CB22			0.16	2346
Surajpur	Suryapur	CB22			0.11	1581
Surajpur	Suryapur	ECD01	1.13	83512	1.13	83512
Surajpur	Suryapur	ECD02	1.67	83512	0.96	47861
Surajpur	Suryapur	MB03	0.58	42862	0.03	2573
Surajpur	Suryapur	MB03			0.09	6849
Surajpur	Suryapur	MB03			0.12	8792
Surajpur	Suryapur	MB04	5.15	81215	0.33	5173
Surajpur	Suryapur	MB04			1.45	22905
Surajpur	Suryapur	MB04			0.6	9396
Surajpur	Suryapur	MB04			0.71	11138
Surajpur	Suryapur	MB05	1.3	37700	0.49	14161
Surajpur	Suryapur	MB05			0.07	2044
Surajpur	Suryapur	MB05			0.43	12577
Surajpur	Suryapur	MB05			0.31	8919
Surajpur	Suryapur	MB06	1.87	52437	0.01	377
Surajpur	Suryapur	MB06			0.02	670
Surajpur	Suryapur	MB06			0.05	1359
Surajpur	Suryapur	MB06			0.13	3641
Surajpur	Suryapur	MB06			0.1	2814
Surajpur	Suryapur	MB06			0.09	2446
Surajpur	Suryapur	MB06			0.08	2256
Surajpur	Suryapur	MB06			0.12	3239
Surajpur	Suryapur	MB06			0.82	23119
Surajpur	Suryapur	MB06			0.45	12516

2B2C7b1d (BHAWANIPUR)

Gram Panchayat name	Village Name	Structure Code	Total Benificiary area (Ha)	Total cost in Rupees	Benificiary Plot area (Ha)	WDF Contribution in Rupees
Asandra	Asandra	CB01	101.58	89622	0.15	129
Asandra	Asandra	CB01			0.6	528
Asandra	Asandra	CB01			0.12	107
Asandra	Asandra	CB01			0.13	111
Asandra	Asandra	CB09	3.89	68923	0.48	8588
Asandra	Asandra	CB09			1.16	20524
Baddohari	Akohari	CB01	101.58	89622	0.94	826
Baddohari	Akohari	CB01			0.9	790
Baddohari	Akohari	CB01			0.44	393
Baddohari	Akohari	CB01			0.54	480
Baddohari	Akohari	CB01			0.1	91
Baddohari	Akohari	CB01			0.1	87
Baddohari	Akohari	CB01			0.08	68
Baddohari	Akohari	CB01			0.27	234
Baddohari	Akohari	CB01			0.24	214
Baddohari	Akohari	CB01			0.59	523
Baddohari	Akohari	CB01			0.14	122
Baddohari	Akohari	CB02	8.06	45073	0.1	549
Baddohari	Akohari	CB02			0.33	1824
Baddohari	Akohari	CB02			1.1	6170
Baddohari	Akohari	CB02			0.88	4939
Baddohari	Akohari	CB02			0.56	3147
Baddohari	Akohari	CB02			0.51	2836
Baddohari	Akohari	CB02			0.43	2419
Baddohari	Akohari	CB02			0.21	1196
Baddohari	Akohari	CB02			0.14	804
Baddohari	Akohari	CB02			1.1	6148

Baddohari	Akohari	CB02			0.23	1273
Baddohari	Akohari	CB02			0.12	661
Baddohari	Akohari	CB02			0.3	1683
Baddohari	Akohari	CB02			0.32	1796
Baddohari	Akohari	CB02			0.37	2055
Baddohari	Akohari	CB02			0.3	1681
Baddohari	Akohari	CB02			0.33	1828
Baddohari	Akohari	CB09	3.89	68923	0.33	5862
Baddohari	Akohari	CB09			0.11	1957
Baddohari	Akohari	CB09			0.36	6445
Baddohari	Akohari	CB09			0.32	5715
Baddohari	Akohari	CB09			0.63	11109
Baddohari	Akohari	CB12	6.74	53328	3.34	26457
Baddohari	Akohari	ECD01	3.14	145770	2.9	134966
Bhathiya	Bhathiya	CB01	101.58	89622	0.44	388
Bhathiya	Bhathiya	CB01			0.65	571
Bhathiya	Bhathiya	CB01			0.29	251
Bhathiya	Bhathiya	CB01			0.4	353
Bhathiya	Bhathiya	CB01			0.23	200
Bhathiya	Bhathiya	CB01			0.26	229
Bhathiya	Bhathiya	CB01			0.24	213
Bhathiya	Bhathiya	CB01			0.97	858
Bhathiya	Bhathiya	CB01			2.78	2450
Bhathiya	Bhathiya	CB01			90	79404
Bhathiya	Bhathiya	CB03	8.4	34404	0.25	1007
Bhathiya	Bhathiya	CB03			3.35	13712
Bhathiya	Bhathiya	CB03			2.03	8323
Bhathiya	Bhathiya	CB03			0.35	1435
Bhathiya	Bhathiya	CB03			0.15	608
Bhathiya	Bhathiya	CB03			0.14	557
Bhathiya	Bhathiya	CB03			0.46	1873

Bhathiya	Bhathiya	CB03			0.45	1846
Bhathiya	Bhathiya	CB03			0.12	499
Bhathiya	Bhathiya	CB03			0.18	724
Bhathiya	Bhathiya	CB03			0.16	640
Bhathiya	Bhathiya	CB03			0.78	3181
Bhathiya	Bhathiya	CB04	7.86	30322	0.52	1987
Bhathiya	Bhathiya	CB04			0.98	3794
Bhathiya	Bhathiya	CB04			2.74	10567
Bhathiya	Bhathiya	CB04			0.35	1340
Bhathiya	Bhathiya	CB04			2.15	8306
Bhathiya	Bhathiya	CB04			0.38	1478
Bhathiya	Bhathiya	CB04			0.29	1103
Bhathiya	Bhathiya	CB04			0.45	1748
Bhathiya	Bhathiya	CB05	0.96	47765	0.66	32630
Bhathiya	Bhathiya	CB05			0.09	4664
Bhathiya	Bhathiya	CB05			0.09	4555
Bhathiya	Bhathiya	CB05			0.12	5916
Bhathiya	Bhathiya	CB06	3.29	75550	0.05	1130
Bhathiya	Bhathiya	CB06			0.12	2677
Bhathiya	Bhathiya	CB06			0.23	5186
Bhathiya	Bhathiya	CB06			0.34	7892
Bhathiya	Bhathiya	CB06			0.17	3959
Bhathiya	Bhathiya	CB06			0.11	2464
Bhathiya	Bhathiya	CB06			0.02	498
Bhathiya	Bhathiya	CB06			0.15	3482
Bhathiya	Bhathiya	CB06			0.15	3459
Bhathiya	Bhathiya	CB06			0.74	17121
Bhathiya	Bhathiya	CB06			0.17	3854
Bhathiya	Bhathiya	CB06			0.21	4774
Bhathiya	Bhathiya	CB06			0.22	4981
Bhathiya	Bhathiya	CB06			0.38	8745

Bhathiya	Bhathiya	CB06			0.23	5329
Bhathiya	Bhathiya	CB07			0.16	3386
Bhathiya	Bhathiya	CB07			0.33	7148
Bhathiya	Bhathiya	CB07			0.76	16413
Bhathiya	Bhathiya	CB07			0.09	2036
Bhathiya	Bhathiya	CB07			0.73	15787
Bhathiya	Bhathiya	CB07			0.41	8810
Bhathiya	Bhathiya	CB07			0.48	10360
Bhathiya	Bhathiya	CB07			0.34	7462
Bhathiya	Bhathiya	CB08	9.96	43846	0.02	83
Bhathiya	Bhathiya	CB08			0.29	1284
Bhathiya	Bhathiya	CB08			1.02	4510
Bhathiya	Bhathiya	CB08			0.11	485
Bhathiya	Bhathiya	CB08			0.44	1924
Bhathiya	Bhathiya	CB08			0.13	589
Bhathiya	Bhathiya	CB08			0.45	1995
Bhathiya	Bhathiya	CB08			0.17	741
Bhathiya	Bhathiya	CB08			0.21	904
Bhathiya	Bhathiya	CB08			0.14	614
Bhathiya	Bhathiya	CB08			0.31	1379
Bhathiya	Bhathiya	CB08			0.23	1028
Bhathiya	Bhathiya	CB08			0.75	3296
Bhathiya	Bhathiya	CB08			0.16	697
Bhathiya	Bhathiya	CB08			4.51	19831
Bhathiya	Bhathiya	CB09	3.89	68923	0.49	8723
Bhathiya	Bhathiya	CB10	7.88	58265	0.17	1223
Bhathiya	Bhathiya	CB10			0.05	401
Bhathiya	Bhathiya	CB10			0.49	3606
Bhathiya	Bhathiya	CB10			0.46	3403
Bhathiya	Bhathiya	CB10			0.28	2099
Bhathiya	Bhathiya	CB10			0.22	1642

Bhathiya	Bhathiya	CB10			0.2	1484
Bhathiya	Bhathiya	CB10			0.25	1864
Bhathiya	Bhathiya	CB10			1.11	8216
Bhathiya	Bhathiya	CB10			0.61	4536
Bhathiya	Bhathiya	CB10			0.23	1697
Bhathiya	Bhathiya	CB10			0.21	1575
Bhathiya	Bhathiya	CB10			0.23	1699
Bhathiya	Bhathiya	CB10			0.24	1741
Bhathiya	Bhathiya	CB10			0.2	1493
Bhathiya	Bhathiya	CB10			0.47	3485
Bhathiya	Bhathiya	CB10			0.98	7285
Bhathiya	Bhathiya	CB10			0.22	1645
Bhathiya	Bhathiya	CB10			0.93	6848
Bhathiya	Bhathiya	CB10			0.31	2326
Bhathiya	Bhathiya	CB11	2.4	21544	0.23	2047
Bhathiya	Bhathiya	CB11			0.14	1220
Bhathiya	Bhathiya	CB11			0.36	3251
Bhathiya	Bhathiya	CB11			0.35	3108
Bhathiya	Bhathiya	CB11			0.05	453
Bhathiya	Bhathiya	CB11			0.23	2078
Bhathiya	Bhathiya	CB11			0.16	1460
Bhathiya	Bhathiya	CB11			0.88	7926
Bhathiya	Bhathiya	CB12	6.74	53328	2.38	18832
Bhathiya	Bhathiya	CB12			0.21	1680
Bhathiya	Bhathiya	CB12			0.18	1386
Bhathiya	Bhathiya	CB12			0.36	2870
Bhathiya	Bhathiya	CB12			0.27	2102
Bhathiya	Bhathiya	ECD01	3.14	145770	0.23	10804
Bhathiya	Bhathiya	MB02	1.49	63190	0.41	17571
Bhathiya	Bhathiya	MB02			0.05	2188
Bhathiya	Bhathiya	MB02			0.05	2274

Bhathiya	Bhathiya	MB02			0.97	41157
Bhawani Pur	Bhawani Pur	CB02	8.06	45073	0.36	1993
Bhawani Pur	Bhawani Pur	CB02			0.37	2070
Bhawani Pur	Bhawani Pur	CB08	9.96	43846	1.02	4487
Bhawani Pur	Bhawani Pur	MB03	2.04	71303	0.15	5311
Bhawani Pur	Bhawani Pur	MB03			0.18	6281
Bhawani Pur	Bhawani Pur	MB03			0.4	13817
Bhawani Pur	Bhawani Pur	MB03			0.66	22895
Bhawani Pur	Bhawani Pur	MB03			0.66	22999
Bhawani Pur	Bhawani Pur	MB04	4.73	80317	1.55	26392
Bhawani Pur	Bhawani Pur	MB04			0.51	8681
Bhawani Pur	Bhawani Pur	MB04			0.92	15607
Bhawani Pur	Bhawani Pur	MB04			0.1	1697
Bhawani Pur	Bhawani Pur	MB04			0.09	1551
Bhawani Pur	Bhawani Pur	MB04			0.78	13223
Bhawani Pur	Bhawani Pur	MB04			0.78	13166
Surajpur	Suryapur	CB13	3.37	24073	0.28	2015
Surajpur	Suryapur	CB13			2.16	15433
Surajpur	Suryapur	CB13			0.32	2258
Surajpur	Suryapur	CB13			0.1	738
Surajpur	Suryapur	CB13			0.07	469
Surajpur	Suryapur	CB13			0.13	923
Surajpur	Suryapur	CB13			0.27	1909
Surajpur	Suryapur	CB13			0.05	328
Surajpur	Suryapur	CB14	10.36	76406	0.02	154
Surajpur	Suryapur	CB14			0.07	538
Surajpur	Suryapur	CB14			0.08	572
Surajpur	Suryapur	CB14			0.17	1226
Surajpur	Suryapur	CB14			0.16	1184
Surajpur	Suryapur	CB14			0.35	2597
Surajpur	Suryapur	CB14			0.53	3918

Surajpur	Suryapur	CB14			0.22	1599
Surajpur	Suryapur	CB14			0.3	2237
Surajpur	Suryapur	CB14			0.25	1877
Surajpur	Suryapur	CB14			0.08	582
Surajpur	Suryapur	CB14			0.07	523
Surajpur	Suryapur	CB14			1	7370
Surajpur	Suryapur	CB14			0.66	4843
Surajpur	Suryapur	CB14			0.16	1157
Surajpur	Suryapur	CB14			0.34	2524
Surajpur	Suryapur	CB14			2.27	16720
Surajpur	Suryapur	CB14			0.35	2605
Surajpur	Suryapur	CB14			0.31	2274
Surajpur	Suryapur	CB14			0.66	4857
Surajpur	Suryapur	CB14			0.5	3714
Surajpur	Suryapur	CB14			0.85	6258
Surajpur	Suryapur	CB14			0.33	2417
Surajpur	Suryapur	CB14			0.63	4661
Surajpur	Suryapur	CB15	3.72	53966	0.91	13167
Surajpur	Suryapur	CB15			0.22	3137
Surajpur	Suryapur	CB15			0.34	4895
Surajpur	Suryapur	CB15			0.49	7046
Surajpur	Suryapur	CB15			0.07	1083
Surajpur	Suryapur	CB15			0.06	909
Surajpur	Suryapur	CB15			0.11	1597
Surajpur	Suryapur	CB15			0.08	1163
Surajpur	Suryapur	CB15			0.07	953
Surajpur	Suryapur	CB15			0.07	952
Surajpur	Suryapur	CB15			0.08	1148
Surajpur	Suryapur	CB15			0.95	13781
Surajpur	Suryapur	CB15			0.13	1829
Surajpur	Suryapur	CB15			0.16	2307

Surajpur	Suryapur	CB16	9.99	76594	0.03	263
Surajpur	Suryapur	CB16			0.03	214
Surajpur	Suryapur	CB16			0.14	1105
Surajpur	Suryapur	CB16			0.92	7036
Surajpur	Suryapur	CB16			0.01	106
Surajpur	Suryapur	CB16			0.36	2771
Surajpur	Suryapur	CB16			1.31	10073
Surajpur	Suryapur	CB16			0.31	2351
Surajpur	Suryapur	CB16			0.4	3036
Surajpur	Suryapur	CB16			0.26	1997
Surajpur	Suryapur	CB16			0.84	6429
Surajpur	Suryapur	CB16			0.63	4848
Surajpur	Suryapur	CB16			0.23	1734
Surajpur	Suryapur	CB16			0.06	487
Surajpur	Suryapur	CB16			0.03	212
Surajpur	Suryapur	CB16			0.07	544
Surajpur	Suryapur	CB16			0.47	3621
Surajpur	Suryapur	CB16			0.2	1544
Surajpur	Suryapur	CB16			0.18	1401
Surajpur	Suryapur	CB16			0.22	1712
Surajpur	Suryapur	CB16			0.22	1678
Surajpur	Suryapur	CB16			0.27	2099
Surajpur	Suryapur	CB16			0.38	2891
Surajpur	Suryapur	CB16			0.72	5512
Surajpur	Suryapur	CB16			0.32	2458
Surajpur	Suryapur	CB16			0.4	3089
Surajpur	Suryapur	CB16			0.39	2972
Surajpur	Suryapur	CB16			0.58	4412

2B2C7b1e (KHARIKAPHOOL)

Gram Panchayat name	Village Name	Structure Code	Total Benificiary area (Ha)	Total cost in Rupees	Benificiary Plot area (Ha)	WDF Contribution in Rupees
Asandra	Asandra	CB02	26.34	112880	0.31	1327
Asandra	Asandra	ECD03	1.89	289047	0.25	38494
Asandra	Asandra	ECD03			0.08	12651
Asandra	Asandra	ECD03			0.14	21197
Baddohari	Akohari	CB02	26.34	112880	0.43	1854
Baddohari	Akohari	CB02			0.21	917
Baddohari	Akohari	ECD01	5.47	152023	0.62	17360
Baddohari	Akohari	ECD01			0.83	22946
Baddohari	Akohari	ECD01			2.9	80632
Bedhari	Bedhari	CB02	26.34	112880	0.13	548
Bedhari	Bedhari	CB02			1.39	5955
Bedhari	Bedhari	CB02			0.03	135
Bedhari	Bedhari	CB02			0.58	2481
Bedhari	Bedhari	CB02			0.18	786
Bedhari	Bedhari	CB02			0.39	1665
Bedhari	Bedhari	CB02			0.77	3302
Bedhari	Bedhari	CB02			0.58	2476
Bedhari	Bedhari	CB02			0.74	3192
Bedhari	Bedhari	CB02			0.34	1442
Bedhari	Bedhari	CB02			1	4302
Bedhari	Bedhari	CB02			1.27	5441
Bedhari	Bedhari	CB02			0.62	2674
Bedhari	Bedhari	CB02			0.41	1769
Bedhari	Bedhari	CB02			0.55	2361
Bedhari	Bedhari	CB02			0.27	1160
Bedhari	Bedhari	CB04	20.61	133334	0.66	4296
Bedhari	Bedhari	CB04			0.49	3189

Bedhari	Bedhari	CB04			0.47	3058
Bedhari	Bedhari	CB04			0.6	3853
Bedhari	Bedhari	CB04			0.09	557
Bedhari	Bedhari	CB04			0.68	4388
Bedhari	Bedhari	CB04			0.23	1476
Bedhari	Bedhari	CB04			1.27	8212
Bedhari	Bedhari	CB04			0.25	1650
Bedhari	Bedhari	CB04			0.58	3785
Bedhari	Bedhari	CB04			0.14	905
Bedhari	Bedhari	CB04			0.48	3128
Bedhari	Bedhari	CB04			0.39	2535
Bedhari	Bedhari	CB04			1.5	9726
Bedhari	Bedhari	CB04			0.23	1482
Bedhari	Bedhari	CB04			0.8	5170
Bedhari	Bedhari	CD01	0.68	500000	0.68	500000
Bedhari	Bedhari	ECD03	1.89	289047	0.34	52542
Bedhari	Bedhari	MB01	39.31	201788	7.11	36508
Hakami	Hakami	CB02	26.34	112880	0.48	2077
Hakami	Hakami	CB02			0.86	3693
Hakami	Hakami	CB05	11.66	89374	0.62	4756
Hakami	Hakami	CB05			0.26	2018
Hakami	Hakami	CB05			0.22	1666
Hakami	Hakami	CB05			3.4	26022
Hakami	Hakami	CB05			0.67	5112
Hakami	Hakami	CB05			5.78	44257
Hakami	Hakami	CB06	2.89	33836	0.86	10108
Hakami	Hakami	CB06			0.42	4901
Hakami	Hakami	CB06			1.19	13925
Hakami	Hakami	CB06			0.42	4902
Hakami	Hakami	CB07	13.34	78067	0.2	1199
Hakami	Hakami	CB07			0.27	1581

Hakami	Hakami	CB07			0.03	177
Hakami	Hakami	CB07			0.48	2818
Hakami	Hakami	CB07			0.55	3235
Hakami	Hakami	CB07			0.47	2773
Hakami	Hakami	CB07			0.81	4728
Hakami	Hakami	CB07			0.44	2582
Hakami	Hakami	CB07			0.18	1072
Hakami	Hakami	CB07			0.38	2237
Hakami	Hakami	CB07			1.24	7259
Hakami	Hakami	ECD02	5.07	79183	5.07	79183
Hakami	Hakami	MB01	39.31	201788	1.48	7577
Kharikaphool	Kharika Phool	CB05	11.66	89374	0.08	596
Kharikaphool	Kharika Phool	CB05			0.65	4947
Kharikaphool	Kharika Phool	CB07	13.34	78067	0.1	570
Kharikaphool	Kharika Phool	CB07			3.05	17845
Kharikaphool	Kharika Phool	CB07			1.29	7576
Kharikaphool	Kharika Phool	CB07			0.39	2263
Kharikaphool	Kharika Phool	CB07			0.06	335
Kharikaphool	Kharika Phool	CB07			0.71	4148
Kharikaphool	Kharika Phool	CB07			0.93	5445
Kharikaphool	Kharika Phool	CB07			0.62	3632
Kharikaphool	Kharika Phool	CB07			0.36	2105
Kharikaphool	Kharika Phool	CB07			0.3	1732
Kharikaphool	Kharika Phool	CB07			0.04	214
Kharikaphool	Kharika Phool	CB07			0.31	1787
Kharikaphool	Kharika Phool	CB07			0.03	197
Kharikaphool	Kharika Phool	CB07			0.03	170
Kharikaphool	Kharika Phool	CB07			0.07	388
Kharikaphool	Kharika Phool	ECD03	1.89	289047	0.1	15583
Kharikaphool	Kharika Phool	ECD03			0.19	29330
Kharikaphool	Kharika Phool	ECD03			0.37	56132

Kharikaphool	Kharika Phool	ECD03			0.24	37449
Kharikaphool	Kharika Phool	ECD03			0.17	25669
Kharikaphool	Kharika Phool	MB02	9.1	140692	2.49	38486
Kharikaphool	Kharika Phool	MB02			2.22	34240
Kharikaphool	Kharika Phool	MB02			1.13	17481
Kharikaphool	Kharika Phool	MB02			0.07	1085
Kharikaphool	Kharika Phool	MB02			0.22	3407
Kharikaphool	Kharika Phool	MB02			0.82	12659
Kharikaphool	Kharika Phool	MB02			0.52	7963
Kharikaphool	Kharika Phool	MB02			0.06	982
Kharikaphool	Kharika Phool	MB02			0.55	8554
Kharikaphool	Kharika Phool	MB02			0.52	8024
Kharikaphool	Kharika Phool	MB02			0.51	7811
Sangaura Saiyad khan	Sangaura Saiyad Khan	CB01	4.85	51454	1.41	14920
Sangaura Saiyad khan	Sangaura Saiyad Khan	CB01			0.48	5051
Sangaura Saiyad khan	Sangaura Saiyad Khan	CB01			0.23	2424
Sangaura Saiyad khan	Sangaura Saiyad Khan	CB01			0.5	5319
Sangaura Saiyad khan	Sangaura Saiyad Khan	CB01			0.05	516
Sangaura Saiyad khan	Sangaura Saiyad Khan	CB01			0.1	1061
Sangaura Saiyad khan	Sangaura Saiyad Khan	CB01			0.17	1808
Sangaura Saiyad khan	Tikariya Chand	CB01			0.29	3030
Sangaura Saiyad khan	Tikariya Chand	CB01			0.03	304

Sangaura Saiyad khan	Tikariya Chand	CB01			0.09	936
Sangaura Saiyad khan	Tikariya Chand	CB01			0.35	3664
Sangaura Saiyad khan	Tikariya Chand	CB01			0.34	3587
Sangaura Saiyad khan	Tikariya Chand	CB01			0.38	4068
Sangaura Saiyad khan	Tikariya Chand	CB01			0.15	1538
Sangaura Saiyad khan	Tikariya Chand	CB01			0.3	3228
Sangaura Saiyad khan	Sangaura Saiyad Khan	CB02	26.34	112880	0.61	2611
Sangaura Saiyad khan	Sangaura Saiyad Khan	CB02			1.32	5637
Sangaura Saiyad khan	Sangaura Saiyad Khan	CB02			1.82	7788
Sangaura Saiyad khan	Sangaura Saiyad Khan	CB02			2.03	8720
Sangaura Saiyad khan	Sangaura Saiyad Khan	CB02			0.45	1907
Sangaura Saiyad khan	Sangaura Saiyad Khan	CB02			0.46	1954
Sangaura Saiyad khan	Sangaura Saiyad Khan	CB02			0.08	362
Sangaura Saiyad khan	Tikariya Chand	CB02			0.15	640
Sangaura Saiyad khan	Tikariya Chand	CB02			0.1	425
Sangaura Saiyad khan	Tikariya Chand	CB02			0.21	908

Sangaura Saiyad khan	Tikariya Chand	CB02			0.31	1312
Sangaura Saiyad khan	Tikariya Chand	CB02			0.3	1291
Sangaura Saiyad khan	Tikariya Chand	CB02			0.31	1326
Sangaura Saiyad khan	Tikariya Chand	CB02			0.03	120
Sangaura Saiyad khan	Tikariya Chand	CB02			0.28	1212
Sangaura Saiyad khan	Tikariya Chand	CB02			0.1	414
Sangaura Saiyad khan	Tikariya Chand	CB02			0.28	1201
Sangaura Saiyad khan	Tikariya Chand	CB02			0.3	1307
Sangaura Saiyad khan	Tikariya Chand	CB02			0.53	2290
Sangaura Saiyad khan	Tikariya Chand	CB02			0.59	2521
Sangaura Saiyad khan	Tikariya Chand	CB02			0.48	2036
Sangaura Saiyad khan	Tikariya Chand	CB02			0.4	1718
Sangaura Saiyad khan	Tikariya Chand	CB02			0.2	857
Sangaura Saiyad khan	Tikariya Chand	CB02			0.3	1307
Sangaura Saiyad khan	Tikariya Chand	CB02			0.33	1412
Sangaura Saiyad khan	Tikariya Chand	CB02			0.5	2125

Sangaura Saiyad khan	Tikariya Chand	CB02			0.15	639
Sangaura Saiyad khan	Tikariya Chand	CB02			0.15	629
Sangaura Saiyad khan	Tikariya Chand	CB02			0.53	2266
Sangaura Saiyad khan	Tikariya Chand	CB02			0.68	2908
Sangaura Saiyad khan	Tikariya Chand	CB02			0.1	444
Sangaura Saiyad khan	Tikariya Chand	CB02			0.08	353
Sangaura Saiyad khan	Tikariya Chand	CB02			0.09	403
Sangaura Saiyad khan	Tikariya Chand	CB02			0.41	1764
Sangaura Saiyad khan	Tikariya Chand	CB02			0.12	514
Sangaura Saiyad khan	Tikariya Chand	CB03	4.37	43432	0.43	4283
Sangaura Saiyad khan	Tikariya Chand	CB03			0.24	2353
Sangaura Saiyad khan	Tikariya Chand	CB03			0.23	2260
Sangaura Saiyad khan	Tikariya Chand	CB03			0.29	2903
Sangaura Saiyad khan	Tikariya Chand	CB03			0.16	1543
Sangaura Saiyad khan	Tikariya Chand	CB03			0.07	691
Sangaura Saiyad khan	Tikariya Chand	CB03			0.05	467

Sangaura Saiyad khan	Tikariya Chand	CB03			0.4	3960
Sangaura Saiyad khan	Tikariya Chand	CB03			0.11	1108
Sangaura Saiyad khan	Tikariya Chand	CB03			0.12	1189
Sangaura Saiyad khan	Tikariya Chand	CB03			0.21	2067
Sangaura Saiyad khan	Tikariya Chand	CB03			0.88	8727
Sangaura Saiyad khan	Tikariya Chand	CB03			0.42	4168
Sangaura Saiyad khan	Tikariya Chand	CB03			0.22	2224
Sangaura Saiyad khan	Tikariya Chand	CB03			0.43	4275
Sangaura Saiyad khan	Tikariya Chand	CB03			0.12	1214
Sangaura Saiyad khan	Sangaura Saiyad Khan	CB04	20.61	133334	0.85	5520
Sangaura Saiyad khan	Sangaura Saiyad Khan	CB04			0.23	1476
Sangaura Saiyad khan	Sangaura Saiyad Khan	CB04			0.23	1496
Sangaura Saiyad khan	Sangaura Saiyad Khan	CB04			0.25	1610
Sangaura Saiyad khan	Sangaura Saiyad Khan	CB04			0.13	866
Sangaura Saiyad khan	Sangaura Saiyad Khan	CB04			0.46	2979
Sangaura Saiyad khan	Sangaura Saiyad Khan	CB04			0.19	1253

Sangaura Saiyad khan	Sangaura Saiyad Khan	CB04			0.26	1700
Sangaura Saiyad khan	Sangaura Saiyad Khan	CB04			0.04	265
Sangaura Saiyad khan	Sangaura Saiyad Khan	CB04			0.26	1713
Sangaura Saiyad khan	Sangaura Saiyad Khan	CB04			4.9	31731
Sangaura Saiyad khan	Sangaura Saiyad Khan	CB04			0.09	592
Sangaura Saiyad khan	Tikariya Chand	CB04			0.63	4097
Sangaura Saiyad khan	Tikariya Chand	CB04			0.71	4617
Sangaura Saiyad khan	Tikariya Chand	CB04			0.33	2133
Sangaura Saiyad khan	Tikariya Chand	CB04			0.49	3189
Sangaura Saiyad khan	Tikariya Chand	CB04			0.43	2751
Sangaura Saiyad khan	Tikariya Chand	CB04			1.23	7936
Sangaura Saiyad khan	Sangaura Saiyad Khan	ECD01	5.47	152023	1.12	31085
Sangaura Saiyad khan	Sangaura Saiyad Khan	MB01	39.31	201788	0.41	2095
Sangaura Saiyad khan	Sangaura Saiyad Khan	MB01			0.53	2733
Sangaura Saiyad khan	Sangaura Saiyad Khan	MB01			3.05	15647
Sangaura Saiyad khan	Tikariya Chand	MB01			23.91	122742

Sangaura Saiyad khan	Tikariya Chand	MB01			2.82	14485

2B2C7b1f (DIXARI)						
Gram Panchayat name	**Village Name**	**Structure Code**	**Total Benificiary area (Ha)**	**Total cost in Rupees**	**Benificiary Plot area (Ha)**	**WDF Contribution in Rupees**
Dixari	Digasari	CB07			0.82	5240
Dixari	Digasari	CB07			0.36	2305
Dixari	Digasari	CB07			0.86	5531
Dixari	Digasari	CB07			0.23	1477
Dixari	Digasari	CB07			0.11	710
Dixari	Digasari	CB07			0.6	3842
Dixari	Digasari	CB07			1.47	9436
Dixari	Digasari	CB09	22.45	169546	0.82	6230
Dixari	Digasari	CB09			0.62	4677
Dixari	Digasari	CB09			0.04	336
Dixari	Digasari	CB09			0.15	1157
Dixari	Digasari	CB09			2.88	21777
Dixari	Digasari	CB09			0.2	1491
Dixari	Digasari	CB09			0.62	4651
Dixari	Digasari	CB09			0.16	1210
Dixari	Digasari	CB09			0.58	4380
Dixari	Digasari	CB09			0.33	2516
Dixari	Digasari	CB09			0.05	405
Dixari	Digasari	CB09			0.03	246
Dixari	Digasari	CB09			0.02	122
Dixari	Digasari	CB09			0.04	274
Dixari	Digasari	CB09			1.82	13778
Dixari	Digasari	CB09			0.1	748

Dixari	Khusehari	CB09			0.26	1976
Dixari	Khusehari	CB09			0.19	1416
Dixari	Khusehari	CB09			0.4	3049
Dixari	Khusehari	CB09			1.1	8337
Dixari	Khusehari	CB09			0.03	229
Dixari	Khusehari	CB09			0.21	1582
Dixari	Khusehari	CB09			0.11	823
Dixari	Khusehari	CB09			0.26	1933
Dixari	Khusehari	CB09			0.58	4380
Dixari	Khusehari	CB09			0.16	1222
Dixari	Khusehari	CB09			0.1	729
Dixari	Digasari	CB11	18.99	128274	0.77	5234
Dixari	Khusehari	CB11			0.19	1299
Dixari	Khusehari	CB11			0.1	704
Dixari	Khusehari	CB11			1.61	10879
Dixari	Khusehari	CB11			0.28	1882
Dixari	Khusehari	CB11			0.12	799
Dixari	Digasari	ECD10	1.59	79271	1.59	79271
Dixari	Digasari	MB07	9.81	173428	1.76	31082
Dixari	Digasari	MB07			0.13	2292
Dixari	Digasari	MB07			0.21	3781
Dixari	Digasari	MB07			0.48	8526
Dixari	Digasari	MB07			1.73	30567
Dixari	Digasari	MB07			2.06	36451
Dixari	Digasari	MB07			0.43	7627
Dixari	Digasari	MB07			0.09	1524
Dixari	Digasari	MB07			2.47	43756
Dixari	Digasari	MB07			0.12	2050
Dixari	Digasari	MB07			0.33	5773
Dixari	Digasari	MB08	2.45	75969	0.12	3736
Dixari	Digasari	MB08			0.56	17275

Dixari	Digasari	MB08			0.94	29087
Dixari	Digasari	MB08			0.12	3652
Dixari	Digasari	MB08			0.31	9688
Dixari	Digasari	MB08			0.4	12533
Dixari	Digasari	MB10	2.49	46602	0.32	6085
Dixari	Digasari	MB10			0.36	6804
Dixari	Digasari	MB10			0.25	4738
Dixari	Digasari	MB10			0.25	4709
Dixari	Digasari	MB10			0.23	4324
Dixari	Digasari	MB10			0.2	3738
Dixari	Digasari	MB10			0.87	16204
Hakami	Hakami	CB01	1.52	22545	0.15	2285
Hakami	Hakami	CB01			0.25	3691
Hakami	Hakami	CB01			0.36	5338
Hakami	Hakami	CB01			0.07	1110
Hakami	Hakami	CB01			0.38	5594
Hakami	Hakami	CB01			0.3	4527
Hakami	Hakami	CB02	5.06	34166	0.78	5263
Hakami	Hakami	CB02			2.41	16252
Hakami	Hakami	CB02			0.2	1358
Hakami	Hakami	CB02			0.48	3272
Hakami	Hakami	CB02			0.86	5820
Hakami	Hakami	CB02			0.33	2201
Hakami	Hakami	CB03	6.12	44424	0.42	3056
Hakami	Hakami	CB03			0.58	4224
Hakami	Hakami	CB03			1.3	9401
Hakami	Hakami	CB03			0.4	2896
Hakami	Hakami	CB03			0.14	1051
Hakami	Hakami	CB03			0.15	1090
Hakami	Hakami	CB03			0.06	469
Hakami	Hakami	CB03			1.26	9164

Hakami	Hakami	CB03			0.38	2758
Hakami	Hakami	CB03			1.42	10315
Hakami	Hakami	CB04	4.43	29875	1.12	7562
Hakami	Hakami	CB04			2.76	18641
Hakami	Hakami	CB04			0.54	3672
Hakami	Hakami	CB05	14.37	118258	0.76	6267
Hakami	Hakami	CB05			4.59	37758
Hakami	Hakami	CB05			0.62	5105
Hakami	Hakami	CB05			0.18	1477
Hakami	Hakami	CB05			0.12	967
Hakami	Hakami	CB05			1.02	8376
Hakami	Hakami	CB05			3.85	31652
Hakami	Hakami	CB06	10.98	92553	1.8	15184
Hakami	Hakami	CB06			0.21	1772
Hakami	Hakami	CB06			0.25	2079
Hakami	Hakami	CB06			0.22	1871
Hakami	Hakami	CB06			0.21	1759
Hakami	Hakami	CB06			2.43	20460
Hakami	Hakami	CB06			2.38	20032
Hakami	Hakami	CB06			0.85	7154
Hakami	Hakami	CB06			0.08	689
Hakami	Hakami	CB06			1	8405
Hakami	Hakami	CB06			0.72	6067
Hakami	Hakami	CB07	39.78	255532	0.01	79
Hakami	Hakami	CB07			0.01	81
Hakami	Hakami	CB07			0.03	167
Hakami	Hakami	CB07			0.05	326
Hakami	Hakami	CB07			0.01	88
Hakami	Hakami	CB07			0.01	88
Hakami	Hakami	CB07			0.16	999
Hakami	Hakami	CB07			0.02	102

Hakami	Hakami	CB07			0.7	4486
Hakami	Hakami	CB07			0.79	5053
Hakami	Hakami	CB07			0.32	2024
Hakami	Hakami	CB07			0.07	418
Hakami	Hakami	CB07			2.23	14313
Hakami	Hakami	CB07			0.04	282
Hakami	Hakami	CB07			0.08	524
Hakami	Hakami	CB07			0.44	2847
Hakami	Hakami	CB07			0.04	286
Hakami	Hakami	CB07			0.64	4091
Hakami	Hakami	CB07			0.21	1339
Hakami	Hakami	CB07			0.9	5776
Hakami	Hakami	CB07			0.4	2581
Hakami	Hakami	CB07			0.99	6355
Hakami	Hakami	CB07			0.85	5442
Hakami	Hakami	CB07			0.21	1335
Hakami	Hakami	CB07			0.39	2485
Hakami	Hakami	CB07			0.22	1430
Hakami	Hakami	CB07			0.66	4259
Hakami	Hakami	CB07			1.09	6995
Hakami	Hakami	CB07			0.7	4481
Hakami	Hakami	CB07			0.07	436
Hakami	Hakami	CB07			0.19	1252
Hakami	Hakami	CB07			0.05	319
Hakami	Hakami	CB07			0.06	408
Hakami	Hakami	CB07			0.06	375
Hakami	Hakami	CB07			0.1	651
Hakami	Hakami	CB07			0.57	3633
Hakami	Hakami	CB07			0.91	5864
Hakami	Hakami	CB07			0.82	5256
Hakami	Hakami	CB07			0.21	1364

Hakami	Hakami	CB07			0.16	1000
Hakami	Hakami	CB07			0.4	2554
Hakami	Hakami	CB07			0.63	4023
Hakami	Hakami	CB07			1.24	7974
Hakami	Hakami	CB07			0.1	618
Hakami	Hakami	CB07			0.24	1513
Hakami	Hakami	CB07			2.49	16013
Hakami	Hakami	CB07			0.09	590
Hakami	Hakami	CB07			0.17	1076
Hakami	Hakami	CB07			0.71	4590
Hakami	Hakami	CB07			0.95	6109
Hakami	Hakami	CB07			1.17	7501
Hakami	Hakami	CB07			1.15	7390
Hakami	Hakami	CB07			0.7	4488
Hakami	Hakami	CB07			0.67	4307
Hakami	Hakami	CB07			0.28	1829
Hakami	Hakami	CB07			0.04	258
Hakami	Hakami	CB07			0.43	2756
Hakami	Hakami	CB07			0.89	5726
Hakami	Hakami	CB07			0.22	1383
Hakami	Hakami	CB07			0.03	193
Hakami	Hakami	CB07			0.12	789
Hakami	Hakami	CB07			0.18	1125
Hakami	Hakami	CB07			0.42	2711
Hakami	Hakami	CB07			0.12	763
Hakami	Hakami	CB07			0.06	417
Hakami	Hakami	CB07			0.75	4799
Hakami	Hakami	CB07			0.07	460
Hakami	Hakami	CB07			0.19	1203
Hakami	Hakami	CB07			0.89	5731
Hakami	Hakami	CB07			0.13	863

Hakami	Hakami	CB07			0.05	313
Hakami	Hakami	CB09	22.45	169546	0.56	4200
Hakami	Hakami	CB09			0.21	1578
Hakami	Hakami	CB09			0.19	1439
Hakami	Hakami	CB09			0.07	564
Hakami	Hakami	CB09			0.47	3535
Hakami	Hakami	CB09			0.54	4064
Hakami	Hakami	CB09			0.5	3803
Hakami	Hakami	CB09			0.25	1860
Hakami	Hakami	CB09			0.25	1913
Hakami	Hakami	CB09			0.21	1570
Hakami	Hakami	CB09			0.38	2844
Hakami	Hakami	CB09			0.34	2557
Hakami	Hakami	CB09			0.22	1644
Hakami	Hakami	CB09			0.03	219
Hakami	Hakami	CB09			0.04	317
Hakami	Hakami	CB09			0.05	340
Hakami	Hakami	CB09			0.04	330
Hakami	Hakami	CB09			0.6	4532
Hakami	Hakami	CB09			0.82	6191
Hakami	Hakami	CB09			0.45	3378
Hakami	Hakami	CB09			0.24	1780
Hakami	Hakami	CB11	18.99	128274	0.28	1888
Hakami	Hakami	CB11			0.02	126
Hakami	Hakami	CB11			0.33	2248
Hakami	Hakami	CB11			0.09	626
Hakami	Hakami	CB11			0.09	597
Hakami	Hakami	CB11			0.23	1537
Hakami	Hakami	CB11			0.29	1926
Hakami	Hakami	CB11			0.16	1081
Hakami	Hakami	CB11			0.85	5717

Hakami	Hakami	CB11			0.14	949
Hakami	Hakami	CB11			0.07	490
Hakami	Hakami	CB11			0.02	158
Hakami	Hakami	CB11			0.04	266
Hakami	Hakami	CB11			0.21	1433
Hakami	Hakami	CB11			0.7	4720
Hakami	Hakami	CB11			0.75	5075
Hakami	Hakami	CB11			1.03	6976
Hakami	Hakami	CB13	2.14	27114	0.23	2917
Hakami	Hakami	CB13			0.07	901
Hakami	Hakami	CB13			0.72	9140
Hakami	Hakami	CB13			0.35	4485
Hakami	Hakami	CB13			0.17	2146
Hakami	Hakami	CB13			0.11	1414
Hakami	Hakami	CB13			0.12	1481
Hakami	Hakami	CB13			0.09	1201
Hakami	Hakami	CB13			0.11	1357
Hakami	Hakami	CB13			0.03	383
Hakami	Hakami	CB13			0.06	731
Hakami	Hakami	ECD07	1.78	86246	0.09	4424
Hakami	Hakami	ECD07			1.68	81822
Hakami	Hakami	ECD09	0.31	77031	0.31	77031
Hakami	Hakami	MB01	6.38	146813	0.13	2945
Hakami	Hakami	MB01			0.15	3388
Hakami	Hakami	MB01			0.17	3937
Hakami	Hakami	MB01			0.77	17650
Hakami	Hakami	MB01			0.19	4374
Hakami	Hakami	MB01			0.24	5538
Hakami	Hakami	MB01			0.08	1850
Hakami	Hakami	MB01			0.21	4863
Hakami	Hakami	MB01			0.29	6580

Hakami	Hakami	MB01			0.24	5452
Hakami	Hakami	MB01			0.21	4750
Hakami	Hakami	MB01			0.22	5007
Hakami	Hakami	MB01			0.28	6334
Hakami	Hakami	MB01			0.49	11299
Hakami	Hakami	MB01			0.16	3675
Hakami	Hakami	MB01			0.22	5135
Hakami	Hakami	MB01			0.54	12377
Hakami	Hakami	MB01			0.34	7712
Hakami	Hakami	MB01			1.48	33947
Surajpur	Suryapur	CB09	22.45	169546	0.45	3404
Surajpur	Suryapur	CB09			0.13	984
Surajpur	Suryapur	CB09			0.14	1042
Surajpur	Suryapur	CB09			0.12	873
Surajpur	Suryapur	CB09			0.82	6162
Surajpur	Suryapur	CB09			1.11	8371
Surajpur	Suryapur	CB09			0.29	2175
Surajpur	Suryapur	CB09			1.09	8204
Surajpur	Suryapur	CB11	18.99	128274	1.06	7156
Surajpur	Suryapur	CB11			0.06	390
Surajpur	Suryapur	CB11			0.1	668
Surajpur	Suryapur	CB11			0.11	721
Surajpur	Suryapur	CB11			0.24	1607
Surajpur	Suryapur	CB11			0.27	1834
Surajpur	Suryapur	CB11			0.37	2505
Surajpur	Suryapur	CB11			1.13	7622
Surajpur	Suryapur	CB11			0.11	727
Surajpur	Suryapur	CB11			0.07	488
Surajpur	Suryapur	CB11			0.07	480
Surajpur	Suryapur	CB11			0.21	1415
Surajpur	Suryapur	CB11			0.07	501

Surajpur	Suryapur	CB11			0.09	641
Surajpur	Suryapur	CB11			0.11	743
Surajpur	Suryapur	CB11			0.3	2053
Surajpur	Suryapur	CB11			0.31	2097
Surajpur	Suryapur	CB11			0.09	635
Surajpur	Suryapur	CB11			0.34	2268
Surajpur	Suryapur	CB11			0.91	6138
Surajpur	Suryapur	CB11			0.29	1990
Surajpur	Suryapur	CB12	12.95	92920	0.07	518
Surajpur	Suryapur	CB12			0.96	6880
Surajpur	Suryapur	CB12			0.41	2947
Surajpur	Suryapur	CB12			0.57	4104
Surajpur	Suryapur	CB12			0.17	1197
Surajpur	Suryapur	CB12			0.14	999
Surajpur	Suryapur	CB12			0.11	771
Surajpur	Suryapur	CB12			0.26	1866
Surajpur	Suryapur	CB12			0.15	1082
Surajpur	Suryapur	CB12			0.12	848
Surajpur	Suryapur	CB12			0.17	1209
Surajpur	Suryapur	CB12			0.2	1460
Surajpur	Suryapur	CB12			0.15	1111
Surajpur	Suryapur	CB12			0.89	6370
Surajpur	Suryapur	CB12			1.61	11579
Surajpur	Suryapur	CB12			0.52	3748
Surajpur	Suryapur	CB12			0.1	693
Surajpur	Suryapur	CB12			0.41	2933
Surajpur	Suryapur	CB12			0.48	3431
Surajpur	Suryapur	CB12			0.57	4087
Surajpur	Suryapur	CB12			1.23	8839
Surajpur	Suryapur	CB12			0.78	5577
Surajpur	Suryapur	CB12			1.49	10697

Surajpur		Suryapur	CB12			0.87	6265
Surajpur		Suryapur	CB12			0.27	1951
Surajpur		Suryapur	CB12			0.25	1759
Surajpur		Suryapur	CB13	2.14	27114	0.08	958
Surajpur		Suryapur	ECD01	0.34	85005	0.3	74737
Surajpur		Suryapur	ECD01	0.34	85005	0.04	10268
Surajpur		Suryapur	ECD02	0.16	71096	0.16	71096
Surajpur		Suryapur	ECD03	0.14	81699	0.06	32685
Surajpur		Suryapur	ECD03			0.08	49014
Surajpur		Suryapur	ECD04	1.79	75547	1.79	75547
Surajpur		Suryapur	ECD05	0.65	68880	0.65	68880
Surajpur		Suryapur	MB05	3.54	76908	0.43	9442
Surajpur		Suryapur	MB05			0.71	15422
Surajpur		Suryapur	MB05			1.31	28559
Surajpur		Suryapur	MB05			1.08	23485
Surajpur		Suryapur	MB06	1.96	86953	0.1	4311
Surajpur		Suryapur	MB06			0.49	21886
Surajpur		Suryapur	MB06			0.4	17947
Surajpur		Suryapur	MB06			0.78	34849
Surajpur		Suryapur	MB06			0.18	7960
Torai Goan	*	Torai Goan	CB05	14.37	118258	0.75	6171
Torai Goan	*	Torai Goan	CB05			0.92	7581
Torai Goan	*	Torai Goan	CB05			0.41	3343
Torai Goan	*	Torai Goan	CB05			0.19	1578
Torai Goan	*	Torai Goan	CB05			0.37	3082
Torai Goan	*	Torai Goan	CB05			0.1	823
Torai Goan	*	Torai Goan	CB05			0.37	3058
Torai Goan	*	Torai Goan	CB05			0.12	1020
Torai Goan	*	Torai Goan	CB06	10.98	92553	0.84	7082
Torai Goan	*	Torai Goan	CB07	39.78	255532	0.14	870
Torai Goan	*	Torai Goan	CB07			0.63	4050

Torai Goan	*	Torai Goan	CB07			0.33	2148
Torai Goan	*	Torai Goan	CB07			0.08	529
Torai Goan	*	Torai Goan	CB07			0.82	5270
Torai Goan	*	Torai Goan	CB07			0.04	285
Torai Goan	*	Torai Goan	CB07			0.09	592
Torai Goan	*	Torai Goan	CB07			0.42	2719
Torai Goan	*	Torai Goan	CB07			0.13	863
Torai Goan	*	Torai Goan	CB07			0.09	557
Torai Goan	*	Torai Goan	CB07			0.32	2055
Torai Goan	*	Torai Goan	CB07			0.36	2292
Torai Goan	*	Torai Goan	CB07			0.84	5403
Torai Goan	*	Torai Goan	CB08	2.72	22558	0.09	742
Torai Goan	*	Torai Goan	CB08			0.1	824
Torai Goan	*	Torai Goan	CB08			0.05	426
Torai Goan	*	Torai Goan	CB08			0.2	1666
Torai Goan	*	Torai Goan	CB08			0.74	6127
Torai Goan	*	Torai Goan	CB08			0.28	2318
Torai Goan	*	Torai Goan	CB08			0.1	864
Torai Goan	*	Torai Goan	CB08			1.16	9592
Torai Goan	*	Torai Goan	CB10	2.88	27359	1	9454
Torai Goan	*	Torai Goan	CB10			0.59	5595
Torai Goan	*	Torai Goan	CB10			0.3	2889
Torai Goan	*	Torai Goan	CB10			0.99	9422
Torai Goan	*	Torai Goan	CB11	18.99	128274	0.14	950
Torai Goan	*	Torai Goan	CB11			0.16	1109
Torai Goan	*	Torai Goan	CB11			0.11	766
Torai Goan	*	Torai Goan	CB11			0.12	792
Torai Goan	*	Torai Goan	CB11			0.19	1306
Torai Goan	*	Torai Goan	CB11			0.33	2217
Torai Goan	*	Torai Goan	CB11			0.03	211
Torai Goan	*	Torai Goan	CB11			0.62	4182

Torai Goan	*	Torai Goan	CB11			0.07	494
Torai Goan	*	Torai Goan	CB11			0.56	3796
Torai Goan	*	Torai Goan	CB11			0.51	3423
Torai Goan	*	Torai Goan	CB11			1.05	7067
Torai Goan	*	Torai Goan	CB11			0.4	2674
Torai Goan	*	Torai Goan	MB02	4.02	99264	0.34	8290
Torai Goan	*	Torai Goan	MB02			0.34	8402
Torai Goan	*	Torai Goan	MB02			0.19	4677
Torai Goan	*	Torai Goan	MB02			1.02	25232
Torai Goan	*	Torai Goan	MB02			0.18	4345
Torai Goan	*	Torai Goan	MB02			0.18	4533
Torai Goan	*	Torai Goan	MB02			0.73	17991
Torai Goan	*	Torai Goan	MB02			0.57	14075
Torai Goan	*	Torai Goan	MB02			0.08	2029
Torai Goan	*	Torai Goan	MB02			0.39	9688
Torai Goan	*	Torai Goan	MB03	5	94243	1.44	27130
Torai Goan	*	Torai Goan	MB03			0.95	17917
Torai Goan	*	Torai Goan	MB03			1.16	21809
Torai Goan	*	Torai Goan	MB03			0.06	1190
Torai Goan	*	Torai Goan	MB03			0.14	2588
Torai Goan	*	Torai Goan	MB03			0.12	2193
Torai Goan	*	Torai Goan	MB03			0.07	1359
Torai Goan	*	Torai Goan	MB03			0.08	1545
Torai Goan	*	Torai Goan	MB03			0.98	18512

2B2C7b2a (HAKAMI)						
Gram Panchayat name	**Village Name**	**Structure Code**	**Total Benificiary area (Ha)**	**Total cost in Rupees**	**Benificiary Plot area (Ha)**	**WDF Contribution in Rupees**
Hakami	Hakami	CB10	2.06	26743	0.3	3832

Hakami	Hakami	CB10			0.46	5991
Hakami	Hakami	CB10			0.11	1371
Hakami	Hakami	CB10			0.24	3130
Hakami	Hakami	CB10			0.13	1639
Hakami	Hakami	CB10			0.06	833
Hakami	Hakami	CB10			0.31	4067
Hakami	Hakami	CB11	12.21	35610	0.09	258
Hakami	Hakami	CB11			2.03	5911
Hakami	Hakami	CB11			1.69	4914
Hakami	Hakami	CB11			1.95	5674
Hakami	Hakami	CB11			3.14	9156
Hakami	Hakami	CB11			3.33	9697
Jargawa	Jargawan	MB01			0.18	3768
Jargawa	Jargawan	MB01			0.18	3662
Jargawa	Jargawan	MB01			1.38	28643
Kharikaphool	Kharika Phool	CB04	2.04	21448	0.56	5936
Kharikaphool	Kharika Phool	CB04			0.71	7485
Kharikaphool	Kharika Phool	CB04			0.72	7589
Kharikaphool	Kharika Phool	CB04			0.02	223
Kharikaphool	Kharika Phool	CB04			0.02	215
Kharikaphool	Kharika Phool	CB05	3.53	22050	1.14	7144
Kharikaphool	Kharika Phool	CB05			1.14	7136
Kharikaphool	Kharika Phool	CB05			0.55	3423
Kharikaphool	Kharika Phool	CB05			0.14	886
Kharikaphool	Kharika Phool	CB05			0.55	3463
Kharikaphool	Kharika Phool	CB06	1.5	17879	0.47	5619
Kharikaphool	Kharika Phool	CB06			0.47	5543
Kharikaphool	Kharika Phool	CB06			0.57	6717
Kharikaphool	Kharika Phool	CB07	1.33	15549	0.24	2752
Kharikaphool	Kharika Phool	CB07			0.46	5393
Kharikaphool	Kharika Phool	CB07			0.16	1840

Kharikaphool	Kharika Phool	CB07			0.08	908
Kharikaphool	Kharika Phool	CB07			0.08	919
Kharikaphool	Kharika Phool	CB07			0.32	3738
Kharikaphool	Kharika Phool	CB12	4.86	50273	0.66	6790
Kharikaphool	Kharika Phool	CB12			0.16	1617
Kharikaphool	Kharika Phool	CB12			0.03	262
Kharikaphool	Kharika Phool	CB12			0.24	2465
Kharikaphool	Kharika Phool	CB12			0.06	633
Kharikaphool	Kharika Phool	CB12			0.75	7792
Kharikaphool	Kharika Phool	CB12			0.45	4694
Kharikaphool	Kharika Phool	CB12			1.29	13317
Kharikaphool	Kharika Phool	CB12			0.27	2750
Kharikaphool	Kharika Phool	CB12			0.2	2053
Kharikaphool	Kharika Phool	CB12			0.76	7900
Kharikaphool	Kharika Phool	CB13	2.84	18606	0.62	4082
Kharikaphool	Kharika Phool	CB13			0.5	3304
Kharikaphool	Kharika Phool	CB13			0.25	1612
Kharikaphool	Kharika Phool	CB13			1.23	8040
Kharikaphool	Kharika Phool	CB13			0.24	1567
Kharikaphool	Kharika Phool	MB03	3.37	108978	1.32	42642
Kharikaphool	Kharika Phool	MB03			1.57	50726
Kharikaphool	Kharika Phool	MB03			0.24	7690
Kharikaphool	Kharika Phool	MB03			0.25	7920
Kharikaphool	Kharika Phool	MB04	2.68	101623	1.3	49449
Kharikaphool	Kharika Phool	MB04			0.21	7839
Kharikaphool	Kharika Phool	MB04			0.21	8089
Kharikaphool	Kharika Phool	MB04			0.21	7888
Kharikaphool	Kharika Phool	MB04			0.06	2465
Kharikaphool	Kharika Phool	MB04			0.38	14286
Kharikaphool	Kharika Phool	MB04			0.08	3101
Kharikaphool	Kharika Phool	MB04			0.05	2054

Kharikaphool	Kharika Phool	MB04			0.17	6452
Sangaura Saiyad khan	Sangaura Saiyad Khan	ECD01	1.12	42489	1.12	42489
Sangaura Saiyad khan	Sangaura Saiyad Khan	MB01	12.31	254597	0.41	8444
Sangaura Saiyad khan	Sangaura Saiyad Khan	MB01			0.53	11015
Sangaura Saiyad khan	Sangaura Saiyad Khan	MB01			3.05	63065
Sersa	Sersa	CB08	3.74	33605	0.37	3365
Sersa	Sersa	CB08			0.38	3370
Sersa	Sersa	CB08			0.57	5084
Sersa	Sersa	CB08			0.4	3572
Sersa	Sersa	CB08			0.19	1694
Sersa	Sersa	CB08			0.54	4845
Sersa	Sersa	CB08			0.34	3061
Sersa	Sersa	CB08			0.19	1671
Sersa	Sersa	CB08			0.32	2911
Sersa	Sersa	CB08			0.45	4032
Sersa	Sersa	CB09	2.49	65249	0.37	9574
Sersa	Sersa	CB09			0.55	14528
Sersa	Sersa	CB09			0.66	17236
Sersa	Sersa	CB09			0.91	23910
Sersa	Sersa	CB10	2.06	26743	0.45	5880
Tendwa	Tendwa	CB01	6.37	22167	0.06	223
Tendwa	Tendwa	CB01			0.08	282
Tendwa	Tendwa	CB01			0.11	371
Tendwa	Tendwa	CB01			0.34	1192
Tendwa	Tendwa	CB01			0.07	254
Tendwa	Tendwa	CB01			0.85	2956
Tendwa	Tendwa	CB01			0.52	1811

Tendwa	Tendwa	CB01			4.33	15077
Tendwa	Tendwa	CB02	1.55	23019	0.15	2216
Tendwa	Tendwa	CB02			0.16	2432
Tendwa	Tendwa	CB02			0.32	4702
Tendwa	Tendwa	CB02			0.79	11820
Tendwa	Tendwa	CB02			0.12	1849
Tendwa	Tendwa	CB03	6.91	30901	0.38	1711
Tendwa	Tendwa	CB03			0.34	1542
Tendwa	Tendwa	CB03			0.84	3743
Tendwa	Tendwa	CB03			0.41	1830
Tendwa	Tendwa	CB03			0.24	1072
Tendwa	Tendwa	CB03			0.27	1194
Tendwa	Tendwa	CB03			0.34	1504
Tendwa	Tendwa	CB03			0.59	2661
Tendwa	Tendwa	CB03			0.61	2710
Tendwa	Tendwa	CB03			1.07	4792
Tendwa	Tendwa	CB03			0.15	661
Tendwa	Tendwa	CB03			0.13	603
Tendwa	Tendwa	CB03			0.56	2496
Tendwa	Tendwa	CB03			0.98	4383
Tendwa	Tendwa	CB14	4.62	19703	0.37	1579
Tendwa	Tendwa	CB14			0.23	992
Tendwa	Tendwa	CB14			0.23	990
Tendwa	Tendwa	CB14			0.37	1574
Tendwa	Tendwa	CB14			0.66	2821
Tendwa	Tendwa	CB14			0.72	3092
Tendwa	Tendwa	CB14			0.4	1705
Tendwa	Tendwa	CB14			0.04	158
Tendwa	Tendwa	CB14			0.14	577
Tendwa	Tendwa	CB14			0.41	1748
Tendwa	Tendwa	CB14			1.05	4468

Tendwa	Tendwa	MB01	12.31	254597	0.63	12996
Tendwa	Tendwa	MB01			0.13	2596
Tendwa	Tendwa	MB01			0.38	7934
Tendwa	Tendwa	MB01			0.07	1361
Tendwa	Tendwa	MB01			0.11	2307
Tendwa	Tendwa	MB01			0.09	1776
Tendwa	Tendwa	MB01			0.08	1607
Tendwa	Tendwa	MB01			0.04	810
Tendwa	Tendwa	MB01			1.08	22364
Tendwa	Tendwa	MB01			0.15	3075
Tendwa	Tendwa	MB01			0.11	2362
Tendwa	Tendwa	MB01			0.21	4324
Tendwa	Tendwa	MB01			0.09	1941
Tendwa	Tendwa	MB01			0.32	6696
Tendwa	Tendwa	MB01			0.31	6373
Tendwa	Tendwa	MB01			1.02	21074
Tendwa	Tendwa	MB01			1.12	23240
Tendwa	Tendwa	MB01			0.64	13163
Tendwa	Tendwa	MB02	2.43	84363	0.83	28877
Tendwa	Tendwa	MB02			0.2	6936
Tendwa	Tendwa	MB02			0.45	15619
Tendwa	Tendwa	MB02			0.22	7730
Tendwa	Tendwa	MB02			0.31	10753
Tendwa	Tendwa	MB02			0.03	1096
Tendwa	Tendwa	MB02			0.38	13352

2B2D2a1a (SARWAN TIKATHA)						
Gram Panchayat name	**Village Name**	**Structure Code**	**Total Benificiary area (Ha)**	**Total cost in Rupees**	**Benificiary Plot area (Ha)**	**WDF Contribution in Rupees**

Akohri	Akohri	CB01	3.12	36434	0.31	3614
Akohri	Akohri	CB01			0.04	426
Akohri	Akohri	CB01			0.36	4210
Akohri	Akohri	CB01			0.12	1379
Akohri	Akohri	CB01			0.13	1528
Akohri	Akohri	CB01			0.24	2764
Akohri	Akohri	CB01			0.06	730
Akohri	Akohri	CB01			0.33	3805
Akohri	Akohri	CB01			0.22	2571
Akohri	Akohri	CB01			0.06	729
Akohri	Akohri	CB02	5.21	43409	0.65	5439
Akohri	Akohri	CB02			0.31	2574
Akohri	Akohri	CB02			0.31	2570
Akohri	Akohri	CB02			0.22	1859
Akohri	Akohri	CB02			0.15	1224
Belpur	Belpur	CB01	3.12	36434	0.4	4714
Belpur	Belpur	CB01			0.15	1728
Belpur	Belpur	CB01			0.35	4081
Belpur	Belpur	CB01			0.23	2659
Belpur	Belpur	CB01			0.13	1495
Belpur	Belpur	CB02	5.21	43409	1.62	13498
Belpur	Belpur	CB02			1.95	16245
Belpur	Belpur	CB05	0.82	10832	0.15	2043
Belpur	Belpur	CB05			0.15	1947
Belpur	Belpur	CB05			0.21	2710
Belpur	Belpur	CB05			0.31	4133
Belpur	Belpur	CB08	2.14	22632	0.39	4168
Belpur	Belpur	CB08			0.44	4699
Belpur	Belpur	CB08			0.07	793
Belpur	Belpur	CB08			0.14	1470
Belpur	Belpur	CB08			0.15	1538

Belpur	Belpur	CB08			0.38	4010
Belpur	Belpur	CB08			0.56	5954
Belpur	Belpur	CB09	0.8	11192	0.58	8217
Belpur	Belpur	CB09			0.21	2975
Belpur	Belpur	CB10	1.92	16217	0.75	6318
Belpur	Belpur	CB10			0.31	2654
Belpur	Belpur	CB10			0.35	2991
Belpur	Belpur	CB10			0.14	1192
Belpur	Belpur	CB10			0.36	3062
Belpur	Belpur	CB11	6.56	50191	0.26	2016
Belpur	Belpur	CB11			1.64	12521
Belpur	Belpur	CB11			0.49	3774
Belpur	Belpur	CB11			0.21	1635
Belpur	Belpur	CB11			0.48	3666
Belpur	Belpur	CB11			0.94	7182
Belpur	Belpur	CB11			0.27	2087
Belpur	Belpur	CB11			0.24	1838
Manjhauti	Manjhauti	CB11			0.23	1793
Manjhauti	Manjhauti	CB11			0.68	5233
Manjhauti	Manjhauti	CB11			0.39	2967
Manjhauti	Manjhauti	CB11			0.08	626
Manjhauti	Manjhauti	CB11			0.24	1861
Manjhauti	Manjhauti	CB11			0.39	2994
Rasoolpur	Saroha	CB03	5.9	32072	0.76	4137
Rasoolpur	Saroha	CB03			0.75	4090
Rasoolpur	Saroha	CB03			0.5	2722
Rasoolpur	Saroha	CB03			0.68	3688
Rasoolpur	Saroha	CB03			0.2	1089
Rasoolpur	Saroha	CB03			0.64	3488
Rasoolpur	Saroha	CB03			1.81	9835
Rasoolpur	Saroha	CB03			0.24	1303

Rasoolpur	Saroha	CB03			0.32	1721
Rasoolpur	Saroha	CB04	2.45	21470	0.18	1551
Rasoolpur	Saroha	CB04			0.5	4365
Rasoolpur	Saroha	CB04			0.37	3276
Rasoolpur	Saroha	CB04			0.41	3570
Rasoolpur	Saroha	CB04			0.42	3672
Rasoolpur	Saroha	CB04			0.3	2598
Rasoolpur	Saroha	CB04			0.21	1864
Rasoolpur	Saroha	CB04			0.07	575
Rasoolpur	Rasulpur	CB06	1.51	19623	0.14	1755
Rasoolpur	Rasulpur	CB06			0.14	1858
Rasoolpur	Rasulpur	CB06			0.17	2206
Rasoolpur	Rasulpur	CB06			0.56	7281
Rasoolpur	Rasulpur	CB06			0.21	2702
Rasoolpur	Rasulpur	CB06			0.12	1548
Rasoolpur	Rasulpur	CB06			0.17	2274
Rasoolpur	Rasulpur	CB07	2.26	18650	0.43	3527
Rasoolpur	Rasulpur	CB07			0.06	487
Rasoolpur	Rasulpur	CB07			0.05	430
Rasoolpur	Rasulpur	CB07			1.11	9183
Rasoolpur	Rasulpur	CB07			0.29	2400
Rasoolpur	Rasulpur	CB07			0.13	1083
Rasoolpur	Rasulpur	CB07			0.13	1101
Rasoolpur	Rasulpur	CB07			0.05	439

2B2D2a1b (SELHOUR)						
Gram Panchayat name	**Village Name**	**Structure Code**	**Total Benificiary area (Ha)**	**Total cost in Rupees**	**Benificiary Plot area (Ha)**	**WDF Contribution in Rupees**
Rasoolpur	Saroha	CB03	9.61	53472	0.77	4292

Rasoolpur	Saroha	CB03			0.56	3125
Rasoolpur	Saroha	CB03			0.54	3021
Rasoolpur	Saroha	CB03			1.12	6247
Rasoolpur	Saroha	CB03			0.07	380
Rasoolpur	Saroha	CB03			0.1	566
Rasoolpur	Saroha	CB03			0.09	514
Rasoolpur	Saroha	CB03			0.15	846
Rasoolpur	Saroha	CB03			0.12	686
Rasoolpur	Saroha	CB03			1.06	5900
Rasoolpur	Saroha	CB03			0.71	3964
Rasoolpur	Saroha	CB03			0.39	2146
Rasoolpur	Saroha	CB03			0.26	1438
Rasoolpur	Saroha	CB03			0.41	2307
Rasoolpur	Saroha	CB03			0.2	1094
Rasoolpur	Saroha	CB03			0.1	578
Rasoolpur	Saroha	CB03			0.14	780
Rasoolpur	Saroha	CB03			0.05	278
Rasoolpur	Saroha	CB03			0.08	441
Rasoolpur	Saroha	CB03			0.11	593
Rasoolpur	Saroha	CB03			0.09	525
Rasoolpur	Saroha	CB03			0.37	2060
Rasoolpur	Saroha	CB03			0.11	613
Rasoolpur	Saroha	CB03			0.5	2792
Rasoolpur	Saroha	CB03			0.23	1288
Rasoolpur	Saroha	CB03			0.29	1635
Rasoolpur	Saroha	CB03			0.65	3634
Rasoolpur	Saroha	CB03			0.31	1728
Rasoolpur	Saroha	ECD01	0.79	66542	0.79	66542
Rasoolpur	Saroha	ECD02	0.54	40102	0.54	40102
Rasoolpur	Saroha	MB07	3.26	112029	0.49	16825
Rasoolpur	Saroha	MB07			0.22	7503

Rasoolpur	Saroha	MB07			0.05	1847
Rasoolpur	Saroha	MB07			0.08	2711
Rasoolpur	Saroha	MB07			0.18	6300
Rasoolpur	Saroha	MB07			0.16	5664
Rasoolpur	Saroha	MB07			0.34	11681
Rasoolpur	Saroha	MB07			0.25	8720
Rasoolpur	Saroha	MB07			0.46	15857
Rasoolpur	Saroha	MB07			0.54	18551
Rasoolpur	Saroha	MB07			0.11	3680
Rasoolpur	Saroha	MB07			0.16	5331
Rasoolpur	Saroha	MB07			0.21	7359
Ratauli	Ratauli	CB01	10.22	48719	0.7	3346
Ratauli	Ratauli	CB01			1.06	5050
Ratauli	Ratauli	CB01			0.1	486
Ratauli	Ratauli	CB01			0.1	499
Ratauli	Ratauli	CB01			0.09	427
Ratauli	Ratauli	CB01			0.06	304
Ratauli	Ratauli	CB01			0.17	790
Ratauli	Ratauli	CB01			0.18	853
Ratauli	Ratauli	CB01			0.29	1380
Ratauli	Ratauli	CB01			0.06	291
Ratauli	Ratauli	CB01			0.21	1001
Ratauli	Ratauli	CB01			0.07	311
Ratauli	Ratauli	CB01			0.08	362
Ratauli	Ratauli	CB01			0.22	1032
Ratauli	Ratauli	CB01			0.53	2518
Ratauli	Ratauli	CB01			0.73	3483
Ratauli	Ratauli	CB01			0.48	2288
Ratauli	Ratauli	CB01			0.48	2267
Ratauli	Ratauli	CB01			0.37	1770
Ratauli	Ratauli	CB01			0.28	1333

Ratauli	Ratauli	CB01			0.37	1743
Ratauli	Ratauli	CB01			0.04	210
Ratauli	Ratauli	CB01			0.26	1242
Ratauli	Ratauli	CB01			0.19	920
Ratauli	Ratauli	CB01			0.17	819
Ratauli	Ratauli	CB01			0.29	1381
Ratauli	Ratauli	CB01			0.47	2258
Ratauli	Ratauli	CB01			0.23	1079
Ratauli	Ratauli	CB01			0.43	2048
Ratauli	Ratauli	CB01			0.17	825
Ratauli	Ratauli	CB01			0.18	845
Ratauli	Ratauli	CB01			0.3	1446
Ratauli	Ratauli	CB01			0.2	943
Ratauli	Ratauli	CB01			0.18	868
Ratauli	Ratauli	CB01			0.18	852
Ratauli	Ratauli	CB01			0.3	1449
Ratauli	Ratauli	CB02	8.11	72071	2.47	21992
Ratauli	Ratauli	CB02			1.74	15424
Ratauli	Ratauli	CB02			0.16	1466
Ratauli	Ratauli	CB02			1.15	10252
Ratauli	Ratauli	CB02			2.58	22938
Selhour	Selhour	CB07	6.44	32616	0.31	1579
Selhour	Selhour	CB07			0.68	3453
Selhour	Selhour	CB07			0.11	541
Selhour	Selhour	CB07			0.74	3772
Selhour	Selhour	CB07			0.56	2837
Selhour	Selhour	CB07			0.55	2798
Selhour	Selhour	CB07			0.36	1803
Selhour	Selhour	CB07			0.38	1917
Selhour	Selhour	CB07			0.53	2703
Selhour	Selhour	CB07			0.11	574

Selhour	Selhour	CB07			0.77	3877
Selhour	Selhour	CB07			1.33	6763
Selhour	Selhour	MB01	2.35	93800	0.24	9636
Selhour	Selhour	MB01			0.4	16142
Selhour	Selhour	MB01			0.05	1918
Selhour	Selhour	MB01			0.06	2279
Selhour	Selhour	MB01			0.51	20523
Selhour	Selhour	MB01			0.09	3516
Selhour	Selhour	MB01			0.24	9454
Selhour	Selhour	MB01			0.07	2598
Selhour	Selhour	MB01			0.09	3617
Selhour	Selhour	MB01			0.08	3339
Selhour	Selhour	MB01			0.24	9595
Selhour	Selhour	MB01			0.1	4012
Selhour	Selhour	MB01			0.14	5575
Selhour	Selhour	MB01			0.04	1596
Selhour	Selhour	MB02	3.37	84312	0.06	1391
Selhour	Selhour	MB02			0.28	6951
Selhour	Selhour	MB02			0.53	13276
Selhour	Selhour	MB02			0.26	6586
Selhour	Selhour	MB02			0.56	14109
Selhour	Selhour	MB02			0.23	5854
Selhour	Selhour	MB02			0.16	4000
Selhour	Selhour	MB02			0.41	10220
Selhour	Selhour	MB02			0.16	4041
Selhour	Selhour	MB02			0.71	17885
Selhour	Selhour	MB03	2.48	81141	0.89	29162
Selhour	Selhour	MB03			0.06	1815
Selhour	Selhour	MB03			1.53	50164
Selhour	Selhour	MB04	5.87	47552	1.1	8912
Selhour	Selhour	MB04			0.42	3399

Selhour	Selhour	MB04			0.2	1619
Selhour	Selhour	MB04			0.2	1619
Selhour	Selhour	MB04			3.95	32002
Selhour	Selhour	MB05	2.3	77590	0.22	7405
Selhour	Selhour	MB05			0.61	20596
Selhour	Selhour	MB05			0.19	6542
Selhour	Selhour	MB05			0.26	8933
Selhour	Selhour	MB05			0.51	17334
Selhour	Selhour	MB05			0.21	7067
Selhour	Selhour	MB05			0.29	9713
Shahpur	Hajipur	CB05	7.31	58920	0.11	908
Shahpur	Hajipur	CB05			0.03	253
Shahpur	Hajipur	CB05			0.26	2095
Shahpur	Hajipur	CB05			0.21	1699
Shahpur	Hajipur	CB05			0.05	406
Shahpur	Hajipur	CB05			0.17	1377
Shahpur	Hajipur	CB05			0.15	1247
Shahpur	Hajipur	CB05			0.08	629
Shahpur	Hajipur	CB05			0.19	1503
Shahpur	Hajipur	CB05			0.16	1263
Shahpur	Hajipur	CB05			0.16	1276
Shahpur	Hajipur	CB05			0.15	1243
Shahpur	Hajipur	CB05			0.17	1373
Shahpur	Hajipur	CB05			0.22	1802
Shahpur	Hajipur	CB05			0.21	1731
Shahpur	Hajipur	CB05			0.3	2452
Shahpur	Hajipur	CB05			0.08	612
Shahpur	Hajipur	CB05			0.07	588
Shahpur	Hajipur	CB05			0.63	5110
Shahpur	Hajipur	CB05			0.38	3036
Shahpur	Hajipur	CB05			0.46	3739

Shahpur	Hajipur	CB05			0.17	1350
Shahpur	Hajipur	CB05			0.27	2136
Shahpur	Hajipur	CB05			0.5	4023
Shahpur	Hajipur	CB05			0.68	5487
Shahpur	Hajipur	CB05			0.24	1932
Shahpur	Hajipur	CB05			0.13	1028
Shahpur	Hajipur	CB05			0.14	1147
Shahpur	Hajipur	CB05			0.09	727
Shahpur	Hajipur	CB05			0.09	734
Shahpur	Hajipur	CB05			0.1	831
Shahpur	Hajipur	CB05			0.11	874
Shahpur	Hajipur	CB05			0.21	1677
Shahpur	Hajipur	CB05			0.17	1383
Shahpur	Hajipur	CB05			0.15	1249
Shahpur	Hajipur	CB06	8.77	67094	0.34	2631
Shahpur	Hajipur	CB06			0.36	2792
Shahpur	Hajipur	CB06			0.04	282
Shahpur	Hajipur	CB06			0.08	600
Shahpur	Hajipur	CB06			0.06	455
Shahpur	Hajipur	CB06			0.88	6704
Shahpur	Hajipur	CB06			0.47	3568
Shahpur	Hajipur	CB06			0.12	907
Shahpur	Hajipur	CB06			0.18	1353
Shahpur	Hajipur	CB06			0.24	1837
Shahpur	Hajipur	CB06			0.11	851
Shahpur	Hajipur	CB06			0.19	1429
Shahpur	Hajipur	CB06			0.31	2363
Shahpur	Hajipur	CB06			0.22	1676
Shahpur	Hajipur	CB06			1.17	8983
Shahpur	Hajipur	CB06			0.27	2087
Shahpur	Hajipur	CB06			0.29	2231

Shahpur	Hajipur	CB06			0.41	3153
Shahpur	Hajipur	CB06			0.37	2811
Shahpur	Hajipur	CB06			0.66	5036
Shahpur	Hajipur	CB06			0.15	1119
Shahpur	Hajipur	CB06			0.4	3056
Shahpur	Hajipur	CB06			0.15	1125
Shahpur	Hajipur	CB06			0.56	4293
Shahpur	Hajipur	CB06			0.2	1521
Shahpur	Hajipur	CB06			0.19	1447
Shahpur	Hajipur	CB06			0.36	2784

2B2D2a1c (TANDA)						
Gram Panchayat name	**Village Name**	**Structure Code**	**Total Benificiary area (Ha)**	**Total cost in Rupees**	**Benificiary Plot area (Ha)**	**WDF Contribution in Rupees**
Baburi Gaon	Baburi Gaon	CB02	6.54	30450	0.61	2843
Baburi Gaon	Baburi Gaon	CB03	10.72	33523	3.92	12248
Baburi Gaon	Baburi Gaon	CB08	2.24	20326	1.04	9386
Baburi Gaon	Baburi Gaon	CB08			0.6	5435
Baburi Gaon	Baburi Gaon	CB08			0.2	1808
Baburi Gaon	Baburi Gaon	CB08			0.41	3697
Baburi Gaon	Baburi Gaon	CB09	2.38	29388	0.08	1026
Baburi Gaon	Baburi Gaon	CB09			0.09	1101
Baburi Gaon	Baburi Gaon	CB09			0.11	1305
Baburi Gaon	Baburi Gaon	CB09			0.4	4909
Baburi Gaon	Baburi Gaon	CB09			0.21	2601
Baburi Gaon	Baburi Gaon	CB09			0.08	1008
Baburi Gaon	Baburi Gaon	CB09			0.44	5470
Baburi Gaon	Baburi Gaon	CB09			0.13	1598
Baburi Gaon	Baburi Gaon	CB09			0.16	2015

Baburi Gaon	Baburi Gaon	CB09			0.09	1168
Baburi Gaon	Baburi Gaon	CB09			0.06	766
Baburi Gaon	Baburi Gaon	CB09			0.06	759
Baburi Gaon	Baburi Gaon	CB09			0.28	3442
Baburi Gaon	Baburi Gaon	CB09			0.08	1034
Baburi Gaon	Baburi Gaon	CB09			0.1	1186
Baburi Gaon	Baburi Gaon	CB10	16.56	87237	1.32	6941
Baburi Gaon	Baburi Gaon	CB10			0.03	171
Baburi Gaon	Baburi Gaon	CB10			0.04	217
Baburi Gaon	Baburi Gaon	CB10			0.54	2850
Baburi Gaon	Baburi Gaon	MB06	2.45	79447	0.23	7513
Baburi Gaon	Baburi Gaon	MB06			0.1	3319
Baburi Gaon	Baburi Gaon	MB06			0.06	2072
Baburi Gaon	Baburi Gaon	MB06			0.53	17217
Baburi Gaon	Baburi Gaon	MB06			0.6	19439
Baburi Gaon	Baburi Gaon	MB06			0.15	4887
Dullapur	Dullapur	CB01	3.01	20475	0.55	3744
Dullapur	Dullapur	CB01			0.21	1437
Dullapur	Dullapur	CB01			0.38	2553
Dullapur	Dullapur	CB01			0.53	3634
Dullapur	Dullapur	CB01			1.34	9107
Gajpatipur	Gajpati Pur	CB23	1.77	14409	0.27	2168
Gajpatipur	Gajpati Pur	CB23			0.42	3418
Gajpatipur	Gajpati Pur	CB23			0.15	1201
Gajpatipur	Gajpati Pur	CB23			0.94	7622
Gajpatipur	Gajpati Pur	CB24	3.83	19181	0.14	676
Gajpatipur	Gajpati Pur	CB24			0.15	746
Gajpatipur	Gajpati Pur	CB24			0.83	4159
Gajpatipur	Gajpati Pur	CB24			1.47	7350
Gajpatpur	Belia	CB07	15.33	87628	0.62	3566
Gajpatpur	Belia	CB07			0.12	670

Gajpatpur	Belia	CB07			1.13	6450
Gajpatpur	Belia	CB07			0.7	3989
Gajpatpur	Belia	CB07			1.2	6846
Gajpatpur	Belia	CB07			0.36	2064
Gajpatpur	Belia	CB07			0.6	3451
Gajpatpur	Belia	CB07			0.24	1379
Gajpatpur	Belia	CB07			0.18	1026
Gajpatpur	Belia	CB07			0.29	1666
Gajpatpur	Belia	CB07			0.2	1171
Gajpatpur	Belia	CB15	3.57	22251	0.31	1944
Mawaiya	Mawaiya	CB07	15.33	87628	1.25	7144
Mawaiya	Mawaiya	CB07			1.02	5805
Mawaiya	Mawaiya	CB07			0.62	3525
Mawaiya	Mawaiya	CB07			0.18	1030
Mawaiya	Mawaiya	CB07			0.95	5422
Mawaiya	Mawaiya	CB07			0.48	2761
Mawaiya	Mawaiya	CB07			0.71	4063
Mawaiya	Mawaiya	CB07			0.17	954
Mawaiya	Mawaiya	CB07			0.15	838
Mawaiya	Mawaiya	CB07			0.58	3315
Mawaiya	Mawaiya	CB07			0.87	4990
Mawaiya	Mawaiya	CB07			0.63	3608
Mawaiya	Mawaiya	CB07			0.8	4574
Mawaiya	Mawaiya	MB19	5.09	117434	3.35	77317
Mawaiya	Mawaiya	MB19			0.52	12001
Mawaiya	Mawaiya	MB19			0.62	14383
Mawaiya	Mawaiya	MB19			0.24	5448
Mawaiya	Mawaiya	MB19			0.36	8285
Ratauli	Ramgara	CB03	10.72	33523	0.1	323
Ratauli	Ramgara	CB03			0.29	902
Ratauli	Ramgara	CB03			0.22	691

Ratauli	Ramgara	CB03			0.51	1607
Ratauli	Ramgara	CB03			0.51	1585
Ratauli	Ramgara	CB05	4.85	22590	0.15	706
Ratauli	Ramgara	CB10	16.56	87237	0.62	3283
Ratauli	Ramgara	CB10			0.37	1967
Ratauli	Ramgara	CB10			0.05	243
Ratauli	Ramgara	CB10			0.55	2922
Ratauli	Ramgara	CB10			0.09	499
Ratauli	Ramgara	CB10			0.04	200
Ratauli	Ramgara	CB10			0.03	144
Ratauli	Ramgara	CB10			0.03	141
Ratauli	Ramgara	CB10			0.05	278
Ratauli	Ramgara	CB10			0.81	4279
Ratauli	Ramgara	CB10			0.1	537
Ratauli	Ramgara	CB10			0.31	1655
Ratauli	Ramgara	CB10			0.12	627
Ratauli	Ramgara	CB10			0.19	998
Ratauli	Ramgara	CB10			0.26	1358
Ratauli	Ramgara	CB10			0.13	710
Ratauli	Ramgara	CB10			0.43	2290
Ratauli	Ramgara	CB10			0.41	2164
Ratauli	Ramgara	CB10			0.23	1221
Ratauli	Ramgara	CB10			0.17	883
Ratauli	Ramgara	CB10			0.16	863
Ratauli	Ramgara	CB10			1.1	5779
Ratauli	Ramgara	CB10			1.09	5736
Ratauli	Ramgara	CB10			0.2	1043
Ratauli	Ramgara	CB10			0.07	376
Ratauli	Ramgara	CB10			0.35	1870
Ratauli	Ramgara	CB10			0.11	566
Ratauli	Ramgara	CB10			0.35	1838

Ratauli	Ramgara	CB10			0.31	1610
Ratauli	Ramgara	CB10			0.72	3771
Ratauli	Ramgara	CB10			1.62	8530
Ratauli	Ramgara	CB10			1.06	5597
Ratauli	Ramgara	CB10			0.99	5234
Ratauli	Ramgara	CB10			0.21	1089
Ratauli	Ramgara	CB10			0.21	1082
Ratauli	Ramgara	CB10			0.18	955
Ratauli	Ramgara	CB10			0.48	2516
Ratauli	Ramgara	CB10			0.15	770
Ratauli	Ramgara	CB10			0.27	1435
Ratauli	Ramgara	CB16	3.52	34400	0.19	1904
Ratauli	Ramgara	CB16			0.28	2782
Ratauli	Ramgara	CB16			0.08	775
Ratauli	Ramgara	CB16			0.06	589
Ratauli	Ramgara	CB16			0.06	609
Ratauli	Ramgara	CB16			0.14	1408
Ratauli	Ramgara	CB16			0.43	4215
Ratauli	Ramgara	CB16			0.17	1647
Ratauli	Ramgara	CB16			0.05	471
Ratauli	Ramgara	CB17	5.39	35956	0.04	289
Ratauli	Ramgara	CB17			0.98	6529
Ratauli	Ramgara	CB17			0.47	3136
Ratauli	Ramgara	CB17			0.35	2317
Ratauli	Ramgara	CB17			0.54	3597
Ratauli	Ramgara	CB17			0.33	2197
Ratauli	Ramgara	CB17			0.81	5408
Ratauli	Ramgara	CB17			0.56	3705
Ratauli	Ramgara	CB17			0.17	1135
Ratauli	Ramgara	CB17			0.27	1798
Ratauli	Ramgara	CB17			0.32	2139

Ratauli	Ramgara	CB17			0.56	3707
Ratauli	Ramgara	ECD01	1.13	120910	0.47	49806
Ratauli	Ramgara	ECD01			0.26	27693
Ratauli	Ramgara	MB01	2.33	50396	0.2	4350
Ratauli	Ramgara	MB01			0.89	19170
Ratauli	Ramgara	MB03	4.62	74718	0.46	7467
Ratauli	Ramgara	MB03			0.2	3219
Ratauli	Ramgara	MB03			0.19	3040
Ratauli	Ramgara	MB03			0.28	4597
Ratauli	Ramgara	MB03			0.27	4339
Ratauli	Ramgara	MB03			0.13	2127
Ratauli	Ramgara	MB03			0.5	8130
Ratauli	Ramgara	MB03			0.44	7150
Ratauli	Ramgara	MB03			0.01	191
Ratauli	Ramgara	MB03			0.07	1201
Ratauli	Ramgara	MB03			0.05	793
Ratauli	Ramgara	MB03			0.04	686
Ratauli	Ramgara	MB03			0.27	4402
Ratauli	Ramgara	MB03			0.16	2599
Ratauli	Ramgara	MB06	2.45	79447	0.18	5757
Ratauli	Ramgara	MB06			0.23	7426
Ratauli	Ramgara	MB06			0.02	588
Ratauli	Ramgara	MB06			0.14	4496
Ratauli	Ramgara	MB06			0.21	6732
Selhour	Selhour	CB16	3.52	34400	0.69	6765
Selhour	Selhour	CB16			0.49	4809
Selhour	Selhour	CB16			0.33	3247
Selhour	Selhour	CB16			0.16	1597
Selhour	Selhour	CB16			0.15	1511
Selhour	Selhour	CB16			0.21	2069
Selhour	Selhour	MB01	2.33	50396	0.51	10943

Selhour	Selhour	MB01			0.74	15933
Selhour	Selhour	MB02	1.41	45159	0.68	21802
Selhour	Selhour	MB02			0.07	2179
Selhour	Selhour	MB02			0.14	4544
Selhour	Selhour	MB02			0.06	1779
Selhour	Selhour	MB02			0.2	6478
Selhour	Selhour	MB02			0.26	8377
Selhour	Selhour	MB03	4.62	74718	1.53	24777
Selhour	Selhour	MB04	3.99	105155	0.42	11080
Selhour	Selhour	MB26	1.08	33189	0.42	12886
Selhour	Selhour	MB26			0.04	1263
Selhour	Selhour	MB26			0.62	19040
Selhour	Selhour	MB27	3.87	23746	0.15	914
Selhour	Selhour	MB27			3.72	22832
Selhour	Selhour	MB28	0.43	27405	0.26	16488
Selhour	Selhour	MB28			0.17	10917
Supamau	Supa Mau	CB02	6.54	30450	0.07	343
Supamau	Supa Mau	CB02			0.24	1106
Supamau	Supa Mau	CB02			0.27	1253
Supamau	Supa Mau	CB02			0.3	1401
Supamau	Supa Mau	CB02			0.15	721
Supamau	Supa Mau	CB02			2.16	10055
Supamau	Supa Mau	CB02			1.18	5478
Supamau	Supa Mau	CB02			0.17	782
Supamau	Supa Mau	CB02			0.7	3244
Supamau	Supa Mau	CB02			0.69	3225
Supamau	Supa Mau	CB03	10.72	33523	1.9	5933
Supamau	Supa Mau	CB03			0.53	1664
Supamau	Supa Mau	CB03			0.11	340
Supamau	Supa Mau	CB03			0.14	428
Supamau	Supa Mau	CB03			1.14	3555

Supamau	Supa Mau	CB03			0.17	531
Supamau	Supa Mau	CB03			0.22	699
Supamau	Supa Mau	CB03			0.13	395
Supamau	Supa Mau	CB03			0.11	346
Supamau	Supa Mau	CB03			0.13	415
Supamau	Supa Mau	CB03			0.1	317
Supamau	Supa Mau	CB03			0.09	271
Supamau	Supa Mau	CB03			0.2	616
Supamau	Supa Mau	CB03			0.21	657
Supamau	Dharupur	CB04	13.66	73460	0.12	650
Supamau	Dharupur	CB04			0.22	1200
Supamau	Dharupur	CB04			0.33	1781
Supamau	Dharupur	CB04			0.08	426
Supamau	Dharupur	CB04			0.08	423
Supamau	Dharupur	CB04			0.08	416
Supamau	Dharupur	CB04			0.37	1996
Supamau	Dharupur	CB04			0.1	536
Supamau	Supa Mau	CB04			0.66	3531
Supamau	Supa Mau	CB04			0.65	3490
Supamau	Supa Mau	CB04			0.71	3845
Supamau	Supa Mau	CB04			0.24	1293
Supamau	Supa Mau	CB04			1	5384
Supamau	Supa Mau	CB05	4.85	22590	0.91	4222
Supamau	Supa Mau	CB05			0.33	1554
Supamau	Supa Mau	CB05			0.17	808
Supamau	Supa Mau	CB05			0.14	660
Supamau	Supa Mau	CB05			0.56	2612
Supamau	Supa Mau	CB05			0.35	1645
Supamau	Supa Mau	CB05			0.35	1646
Supamau	Supa Mau	CB05			0.35	1646
Supamau	Supa Mau	CB05			1.52	7091

Supamau	Majhagava	CB07	15.33	87628	0.55	3132
Supamau	Majhagava	CB07			0.21	1207
Supamau	Majhagava	CB07			0.52	2984
Supamau	Supa Mau	CB11	2.83	16443	1.17	6767
Supamau	Supa Mau	CB11			0.37	2170
Supamau	Supa Mau	CB11			0.18	1041
Supamau	Supa Mau	CB11			1.11	6465
Supamau	Dharupur	CB12	3.9	25840	0.19	1270
Supamau	Dharupur	CB12			0.18	1222
Supamau	Dharupur	CB12			0.15	985
Supamau	Dharupur	CB12			0.47	3139
Supamau	Dharupur	CB12			0.45	2975
Supamau	Dharupur	CB12			0.24	1559
Supamau	Dharupur	CB12			0.31	2029
Supamau	Dharupur	CB14	1.54	19575	0.27	3491
Supamau	Dharupur	CB14			0.08	1014
Supamau	Dharupur	CB14			0.25	3213
Supamau	Dharupur	CB14			0.33	4180
Supamau	Majhagava	CB14			0.21	2687
Supamau	Majhagava	CB14			0.16	1991
Supamau	Majhagava	CB14			0.04	504
Supamau	Majhagava	CB14			0.05	598
Supamau	Majhagava	CB14			0.15	1897
Supamau	Supa Mau	CB15	3.57	22251	0.04	243
Supamau	Supa Mau	CB15			1.81	11298
Supamau	Supa Mau	CB15			0.21	1287
Supamau	Supa Mau	CB15			0.12	731
Supamau	Supa Mau	CB15			0.14	844
Supamau	Supa Mau	CB15			0.15	909
Supamau	Supa Mau	CB15			0.21	1291
Supamau	Supa Mau	CB15			0.44	2770

Supamau	Supa Mau	CB15			0.15	935
Supamau	Dharupur	CB18	1.35	12441	0.18	1685
Supamau	Dharupur	CB18			0.19	1774
Supamau	Dharupur	CB18			0.28	2547
Supamau	Dharupur	CB18			0.35	3244
Supamau	Dharupur	CB18			0.16	1482
Supamau	Dharupur	CB18			0.19	1708
Supamau	Dharupur	CB19	1.12	6893	0.34	2122
Supamau	Dharupur	CB19			0.31	1885
Supamau	Dharupur	CB19			0.47	2887
Supamau	Supa Mau	CB24	3.83	19181	0.98	4906
Supamau	Supa Mau	CB24			0.27	1344
Supamau	Dharupur	ECD10	1.68	95668	0.48	27176
Supamau	Majhagava	ECD10			1.06	60232
Supamau	Dharupur	ECD11	1.41	81670	0.61	35201
Supamau	Dharupur	ECD11			0.11	6420
Supamau	Dharupur	ECD11			0.53	30908
Supamau	Dharupur	ECD12	1.66	110157	0.1	6592
Supamau	Dharupur	ECD12			1.14	75450
Supamau	Dharupur	ECD15	6.86	83887	6.86	83887
Supamau	Dharupur	ECD17	1.42	174932	1.42	174932
Supamau	Dharupur	MB14	0.59	44636	0.29	21833
Supamau	Dharupur	MB14			0.3	22803
Supamau	Dharupur	MB15	0.28	40497	0.03	3928
Supamau	Dharupur	MB15			0.25	36569
Supamau	Dharupur	MB16	32.69	245060	0.68	5134
Supamau	Dharupur	MB16			0.05	339
Supamau	Dharupur	MB16			0.05	394
Supamau	Dharupur	MB16			0.21	1566
Supamau	Dharupur	MB16			0.21	1571
Supamau	Dharupur	MB16			0.37	2781

Supamau	Dharupur	MB16			0.37	2755
Supamau	Dharupur	MB22	12.77	195637	8.4	128729
Supamau	Dharupur	MB23	2.9	93507	0.41	13098
Supamau	Dharupur	MB23			0.07	2347
Supamau	Dharupur	MB23			0.57	18556
Supamau	Dharupur	MB23			0.37	12094
Supamau	Dharupur	MB23			0.45	14378
Supamau	Dharupur	MB23			0.79	25430
Supamau	Dharupur	MB23			0.24	7604
Supamau	Dharupur	MB24	1.91	81086	0.3	12850
Supamau	Dharupur	MB24			0.26	11075
Supamau	Dharupur	MB24			0.2	8345
Supamau	Dharupur	MB24			0.13	5401
Supamau	Dharupur	MB24			0.03	1267
Supamau	Dharupur	MB24			0.02	1049
Supamau	Dharupur	MB24			0.03	1425
Supamau	Dharupur	MB24			0.93	39676
Supamau	Dharupur	MB25	0.45	17702	0.45	17702
Supamau	Dharupur	MB29	1.06	47778	0.17	7622
Supamau	Dharupur	MB29			0.2	9186
Supamau	Dharupur	MB29			0.21	9504
Supamau	Dharupur	MB29			0.24	10904
Supamau	Dharupur	MB29			0.23	10562
Supamau	Dharupur	MB30	1.25	21400	0.94	16152
Supamau	Dharupur	MB30			0.08	1343
Supamau	Dharupur	MB30			0.23	3905
Supamau	Dharupur	MB31	6.98	137939	1	19779
Supamau	Dharupur	MB31			0.23	4610
Supamau	Dharupur	MB31			0.49	9669
Supamau	Dharupur	MB31			0.08	1534
Supamau	Dharupur	MB31			0.04	808

Supamau	Dharupur	MB31			1.21	23920
Supamau	Dharupur	MB31			0.24	4650
Supamau	Dharupur	MB31			0.05	1079
Supamau	Dharupur	MB31			0.08	1519
Supamau	Dharupur	MB31			0.07	1369
Supamau	Dharupur	MB31			0.39	7717
Supamau	Dharupur	MB31			0.54	10618
Supamau	Dharupur	MB31			1.27	25065
Supamau	Dharupur	MB31			0.1	1933
Supamau	Dharupur	MB31			1.2	23670
Supamau	Dharupur	MB32	1.06	53481	0.68	34459
Supamau	Dharupur	MB32			0.03	1713
Supamau	Dharupur	MB32			0.05	2575
Supamau	Dharupur	MB32			0.21	10583
Supamau	Dharupur	MB32			0.08	4151
Supamau	Dharupur	MB34	2.33	24439	0.18	1929
Supamau	Dharupur	MB34			2.15	22510
Supamau	Dharupur	MB38	3.33	102791	0.01	268
Supamau	Dharupur	MB38			0.2	6027
Supamau	Dharupur	MB38			0.05	1451
Supamau	Dharupur	MB38			0.06	1713
Supamau	Dharupur	MB38			0.13	3903
Supamau	Dharupur	MB38			0.06	1750
Supamau	Dharupur	MB38			2.29	70701
Supamau	Dharupur	MB38			0.39	11874
Supamau	Dharupur	MB38			0.17	5103
Tanda	Tandha	CB20	2.55	15592	0.48	2910
Tanda	Tandha	CB20			0.14	852
Tanda	Tandha	CB20			0.36	2196
Tanda	Tandha	CB20			0.83	5097
Tanda	Tandha	CB20			0.63	3856

Tanda	Tandha	CB20			0.11	681
Tanda	Tandha	CB21	2.21	12772	0.08	489
Tanda	Tandha	CB21			0.11	654
Tanda	Tandha	CB21			0.11	633
Tanda	Tandha	CB21			0.32	1872
Tanda	Tandha	CB21			0.32	1862
Tanda	Tandha	CB21			0.1	570
Tanda	Tandha	CB21			0.15	859
Tanda	Tandha	CB21			0.24	1365
Tanda	Tandha	CB21			0.17	1008
Tanda	Tandha	CB21			0.06	359
Tanda	Tandha	CB21			0.5	2896
Tanda	Tandha	CB21			0.04	207
Tanda	Tandha	CB22	0.95	6673	0.15	1048
Tanda	Tandha	CB22			0.17	1194
Tanda	Tandha	CB22			0.32	2233
Tanda	Tandha	CB22			0.31	2198
Tanda	Tandha	ECD02	0.07	100484	0.07	100484
Tanda	Tandha	ECD03	2.29	120573	0.81	42712
Tanda	Tandha	ECD03			0.59	31175
Tanda	Tandha	ECD03			0.89	46686
Tanda	Tandha	ECD05	2.97	173360	0.16	9510
Tanda	Tandha	ECD05			1.11	64704
Tanda	Tandha	ECD05			1.7	99147
Tanda	Tandha	ECD06	0.36	103048	0.13	36131
Tanda	Tandha	ECD06			0.11	30248
Tanda	Tandha	ECD06			0.13	36670
Tanda	Tandha	ECD07	0.81	156097	0.19	36687
Tanda	Tandha	ECD07			0.07	12673
Tanda	Tandha	ECD07			0.04	7449
Tanda	Tandha	ECD07			0.15	28129

Tanda	Tandha	ECD07			0.08	16046
Tanda	Tandha	ECD07			0.29	55113
Tanda	Tandha	ECD08	1.1	150386	0.47	64668
Tanda	Tandha	ECD08			0.62	85718
Tanda	Tandha	ECD09	0.16	134439	0.04	36235
Tanda	Tandha	ECD09			0.07	55850
Tanda	Tandha	ECD09			0.05	42354
Tanda	Tandha	ECD10	1.68	95668	0.09	5200
Tanda	Tandha	ECD10			0.05	3061
Tanda	Tandha	ECD11	1.41	81670	0.16	9141
Tanda	Tandha	ECD12	1.66	110157	0.42	28115
Tanda	Tandha	MB16	32.69	245060	0.58	4345
Tanda	Tandha	MB16			17.7	132658
Tanda	Tandha	MB16			0.15	1122
Tanda	Tandha	MB16			0.43	3217
Tanda	Tandha	MB16			0.07	518
Tanda	Tandha	MB16			1.03	7742
Tanda	Tandha	MB16			0.15	1119
Tanda	Tandha	MB16			0.08	605
Tanda	Tandha	MB16			1.4	10508
Tanda	Tandha	MB16			0.4	3015
Tanda	Tandha	MB16			0.05	391
Tanda	Tandha	MB16			0.2	1511
Tanda	Tandha	MB16			0.27	1994
Tanda	Tandha	MB16			0.06	427
Tanda	Tandha	MB16			0.1	738
Tanda	Tandha	MB16			0.33	2471
Tanda	Tandha	MB16			0.14	1042
Tanda	Tandha	MB16			5.15	38584
Tanda	Tandha	MB16			1.99	14908
Tanda	Tandha	MB16			0.17	1247

Tanda	Tandha	MB16			0.31	2359
Tanda	Tandha	MB17	5.6	148141	0.32	8488
Tanda	Tandha	MB17			0.39	10210
Tanda	Tandha	MB17			0.21	5663
Tanda	Tandha	MB17			0.3	7969
Tanda	Tandha	MB17			0.22	5788
Tanda	Tandha	MB17			0.15	3928
Tanda	Tandha	MB17			0.21	5545
Tanda	Tandha	MB17			0.08	2127
Tanda	Tandha	MB17			0.37	9880
Tanda	Tandha	MB17			0.29	7733
Tanda	Tandha	MB17			0.11	2919
Tanda	Tandha	MB17			0.14	3613
Tanda	Tandha	MB17			2.52	66690
Tanda	Tandha	MB17			0.29	7587
Tanda	Tandha	MB18	4.11	95493	0.23	5395
Tanda	Tandha	MB18			0.08	1882
Tanda	Tandha	MB18			0.1	2406
Tanda	Tandha	MB18			0.33	7554
Tanda	Tandha	MB18			0.5	11660
Tanda	Tandha	MB18			0.1	2214
Tanda	Tandha	MB18			2.05	47605
Tanda	Tandha	MB18			0.62	14377
Tanda	Tandha	MB18			0.1	2400
Tanda	Tandha	MB20	2.45	81477	0.33	10918
Tanda	Tandha	MB20			0.04	1174
Tanda	Tandha	MB20			0.07	2241
Tanda	Tandha	MB20			0.42	14134
Tanda	Tandha	MB20			1.01	33752
Tanda	Tandha	MB20			0.05	1802
Tanda	Tandha	MB20			0.09	3032

Tanda	Tandha	MB20			0.25	8331
Tanda	Tandha	MB20			0.07	2288
Tanda	Tandha	MB20			0.11	3805
Tanda	Tandha	MB21	2.82	82958	0.18	5247
Tanda	Tandha	MB21			0.29	8491
Tanda	Tandha	MB21			0.31	9124
Tanda	Tandha	MB21			0.37	10821
Tanda	Tandha	MB21			0.27	7853
Tanda	Tandha	MB21			0.36	10447
Tanda	Tandha	MB21			0.26	7566
Tanda	Tandha	MB21			0.8	23409
Tanda	Tandha	MB22	12.77	195637	0.02	240
Tanda	Tandha	MB22			0.53	8101
Tanda	Tandha	MB22			0.03	524
Tanda	Tandha	MB22			0.09	1387
Tanda	Tandha	MB22			0.06	915
Tanda	Tandha	MB22			0.11	1625
Tanda	Tandha	MB22			0.1	1596
Tanda	Tandha	MB22			0.12	1893
Tanda	Tandha	MB22			1.36	20877
Tanda	Tandha	MB22			0.45	6945
Tanda	Tandha	MB22			0.13	2020
Tanda	Tandha	MB22			0.12	1864
Tanda	Tandha	MB22			0.14	2189
Tanda	Tandha	MB22			0.16	2419
Tanda	Tandha	MB22			0.18	2720
Tanda	Tandha	MB22			0.76	11594
Tanda	Tandha	MB41	2.8	87810	0.07	2156
Tanda	Tandha	MB41			0.18	5501
Tanda	Tandha	MB41			0.55	17402
Tanda	Tandha	MB41			0.05	1708

Tanda	Tandha	MB41			0.28	8632
Tanda	Tandha	MB41			0.72	22516
Tanda	Tandha	MB41			0.95	29895
Tanda	Tandha	MB42	4.23	85431	0.36	7200
Tanda	Tandha	MB42			0.85	17099
Tanda	Tandha	MB42			0.26	5192
Tanda	Tandha	MB42			0.44	8863
Tanda	Tandha	MB42			1.03	20728
Tanda	Tandha	MB42			0.25	5016
Tanda	Tandha	MB42			0.63	12770
Tanda	Tandha	MB42			0.42	8563
Tikara	Tikra	CB04	13.66	73460	0.61	3254
Tikara	Tikra	CB04			0.17	889
Tikara	Tikra	CB04			0.14	746
Tikara	Tikra	CB04			0.15	829
Tikara	Tikra	CB04			0.11	594
Tikara	Tikra	CB04			0.07	370
Tikara	Tikra	CB04			0.02	110
Tikara	Tikra	CB04			0.02	121
Tikara	Tikra	CB04			0.02	96
Tikara	Tikra	CB04			0.23	1263
Tikara	Tikra	CB04			0.01	71
Tikara	Tikra	CB04			0.15	829
Tikara	Tikra	CB04			0.92	4934
Tikara	Tikra	CB04			1.23	6605
Tikara	Tikra	CB04			0.7	3783
Tikara	Tikra	CB04			0.28	1484
Tikara	Tikra	CB04			0.64	3456
Tikara	Tikra	CB04			0.61	3255
Tikara	Tikra	CB04			0.16	840
Tikara	Tikra	CB04			0.08	433

Tikara	Tikra	CB04			0.11	580
Tikara	Tikra	CB04			0.09	510
Tikara	Tikra	CB04			0.1	534
Tikara	Tikra	CB04			0.07	383
Tikara	Tikra	CB04			0.19	1005
Tikara	Tikra	CB04			0.12	625
Tikara	Tikra	CB04			0.24	1271
Tikara	Tikra	CB04			0.58	3131
Tikara	Tikra	CB04			0.56	3020
Tikara	Tikra	CB04			0.19	997
Tikara	Tikra	CB04			0.28	1532
Tikara	Tikra	CB04			0.03	164
Tikara	Tikra	CB04			0.14	777
Tikara	Tikra	CB06	2.18	21155	0.17	1621
Tikara	Tikra	CB06			0.39	3742
Tikara	Tikra	CB06			0.11	1082
Tikara	Tikra	CB06			0.17	1638
Tikara	Tikra	CB06			0.29	2768
Tikara	Tikra	CB06			0.16	1522
Tikara	Tikra	CB06			0.23	2255
Tikara	Tikra	CB06			0.1	986
Tikara	Tikra	CB06			0.05	457
Tikara	Tikra	CB06			0.23	2235
Tikara	Tikra	CB06			0.29	2850
Tikara	Tikra	CB12	3.9	25840	0.27	1814
Tikara	Tikra	CB12			1.64	10847
Tikara	Tikra	CB13	5.85	41647	0.39	2807
Tikara	Tikra	CB13			0.93	6643
Tikara	Tikra	CB13			0.12	850
Tikara	Tikra	CB13			1.11	7924
Tikara	Tikra	CB13			0.34	2414

Tikara	Tikra	CB13			0.02	177
Tikara	Tikra	CB13			0.03	181
Tikara	Tikra	CB13			0.01	99
Tikara	Tikra	CB13			0.01	94
Tikara	Tikra	CB13			0.01	83
Tikara	Tikra	CB13			0.01	89
Tikara	Tikra	CB13			0.01	104
Tikara	Tikra	CB13			0.02	134
Tikara	Tikra	CB13			0.07	471
Tikara	Tikra	CB13			0.06	402
Tikara	Tikra	CB13			0.15	1066
Tikara	Tikra	CB13			0.13	905
Tikara	Tikra	CB13			0.19	1366
Tikara	Tikra	CB13			0.25	1803
Tikara	Tikra	CB13			0.51	3632
Tikara	Tikra	CB13			0.08	540
Tikara	Tikra	CB13			0.1	698
Tikara	Tikra	CB13			0.11	787
Tikara	Tikra	CB13			0.09	627
Tikara	Tikra	CB13			0.08	560
Tikara	Tikra	CB13			0.09	665
Tikara	Tikra	CB13			0.08	569
Tikara	Tikra	CB13			0.37	2662
Tikara	Tikra	CB13			0.21	1519
Tikara	Tikra	CB13			0.25	1776
Tikara	Tikra	ECD01	1.13	120910	0.41	43412
Tikara	Tikra	MB04	3.99	105155	0.5	13210
Tikara	Tikra	MB04			0.25	6470
Tikara	Tikra	MB04			0.3	7879
Tikara	Tikra	MB04			0.82	21530
Tikara	Tikra	MB04			0.88	23345

Tikara	Tikra	MB04			0.16	4283
Tikara	Tikra	MB04			0.13	3350
Tikara	Tikra	MB04			0.12	3282
Tikara	Tikra	MB04			0.22	5861
Tikara	Tikra	MB04			0.03	680
Tikara	Tikra	MB04			0.16	4186
Tikara	Tikra	MB05	1.95	78289	0.07	2897
Tikara	Tikra	MB05			0.03	1363
Tikara	Tikra	MB05			0.11	4222
Tikara	Tikra	MB05			0.05	2164
Tikara	Tikra	MB05			0.37	14920
Tikara	Tikra	MB05			0.02	854
Tikara	Tikra	MB05			0.09	3684
Tikara	Tikra	MB05			0.05	2115
Tikara	Tikra	MB05			0.05	1921
Tikara	Tikra	MB05			0.26	10421
Tikara	Tikra	MB05			0.21	8403
Tikara	Tikra	MB05			0.37	14865
Tikara	Tikra	MB05			0.09	3793
Tikara	Tikra	MB05			0.08	3135
Tikara	Tikra	MB05			0.03	1303
Tikara	Tikra	MB05			0.06	2229
Tikara	Tikra	MB08	4.8	92466	0.31	6046
Tikara	Tikra	MB08			0.15	2823
Tikara	Tikra	MB08			0.1	2021
Tikara	Tikra	MB08			0.14	2633
Tikara	Tikra	MB08			0.22	4290
Tikara	Tikra	MB08			0.48	9289
Tikara	Tikra	MB08			0.23	4489
Tikara	Tikra	MB08			0.46	8766
Tikara	Tikra	MB08			0.73	14118

Tikara	Tikra	MB08			0.48	9237
Tikara	Tikra	MB08			0.2	3883
Tikara	Tikra	MB08			0.11	2042
Tikara	Tikra	MB08			0.06	1189
Tikara	Tikra	MB08			0.05	958
Tikara	Tikra	MB08			0.03	639
Tikara	Tikra	MB08			0.04	775
Tikara	Tikra	MB08			0.14	2704
Tikara	Tikra	MB08			0.14	2731
Tikara	Tikra	MB08			0.22	4283
Tikara	Tikra	MB08			0.5	9552
Tikara	Tikra	MB09	5.21	91999	0.02	361
Tikara	Tikra	MB09			0.02	302
Tikara	Tikra	MB09			0.01	241
Tikara	Tikra	MB09			0.01	209
Tikara	Tikra	MB09			0.02	357
Tikara	Tikra	MB09			0.01	245
Tikara	Tikra	MB09			0.02	268
Tikara	Tikra	MB09			0.02	357
Tikara	Tikra	MB09			0.15	2663
Tikara	Tikra	MB09			0.11	1983
Tikara	Tikra	MB09			0.08	1486
Tikara	Tikra	MB09			0.09	1646
Tikara	Tikra	MB09			0.02	319
Tikara	Tikra	MB09			0.02	303
Tikara	Tikra	MB09			0.1	1687
Tikara	Tikra	MB09			0.08	1488
Tikara	Tikra	MB09			0.63	11125
Tikara	Tikra	MB09			0.03	605
Tikara	Tikra	MB09			0.05	849
Tikara	Tikra	MB09			0.07	1167

Tikara	Tikra	MB09			0.07	1230
Tikara	Tikra	MB09			0.07	1256
Tikara	Tikra	MB09			0.07	1231
Tikara	Tikra	MB09			3.14	55462
Tikara	Tikra	MB09			0.24	4236
Tikara	Tikra	MB09			0.02	408
Tikara	Tikra	MB09			0.03	515
Tikara	Tikra	MB10	4.98	58591	4.98	58591
Tikara	Tikra	MB11	2.65	51073	2.65	51073
Tikara	Tikra	MB12	6.66	106428	0.28	4438
Tikara	Tikra	MB12			1.86	29649
Tikara	Tikra	MB12			0.12	1839
Tikara	Tikra	MB12			0.04	606
Tikara	Tikra	MB12			0.06	1021
Tikara	Tikra	MB12			0.21	3287
Tikara	Tikra	MB12			0.23	3701
Tikara	Tikra	MB12			0.62	9973
Tikara	Tikra	MB12			0.22	3589
Tikara	Tikra	MB12			0.3	4748
Tikara	Tikra	MB12			0.44	6991
Tikara	Tikra	MB12			0.17	2690
Tikara	Tikra	MB12			0.26	4185
Tikara	Tikra	MB12			0.16	2576
Tikara	Tikra	MB12			0.29	4604
Tikara	Tikra	MB12			0.14	2162
Tikara	Tikra	MB12			0.26	4139
Tikara	Tikra	MB12			0.26	4135
Tikara	Tikra	MB12			0.25	4032
Tikara	Tikra	MB12			0.41	6531
Tikara	Tikra	MB12			0.1	1533
Tikara	Tikra	MB13	11.68	119388	0.04	441

Tikara	Tikra	MB13			0.27	2717
Tikara	Tikra	MB13			0.27	2773
Tikara	Tikra	MB13			0.27	2777
Tikara	Tikra	MB13			0.33	3324
Tikara	Tikra	MB13			0.48	4919
Tikara	Tikra	MB13			0	46
Tikara	Tikra	MB13			0.44	4517
Tikara	Tikra	MB13			0.38	3910
Tikara	Tikra	MB13			0.2	2095
Tikara	Tikra	MB13			0.15	1551
Tikara	Tikra	MB13			0.48	4882
Tikara	Tikra	MB13			0.26	2642
Tikara	Tikra	MB13			0.16	1587
Tikara	Tikra	MB13			0.36	3642
Tikara	Tikra	MB13			0.05	481
Tikara	Tikra	MB13			0.21	2196
Tikara	Tikra	MB13			0.12	1234
Tikara	Tikra	MB13			0.26	2686
Tikara	Tikra	MB13			0.03	329
Tikara	Tikra	MB13			0.27	2799
Tikara	Tikra	MB13			0.15	1490
Tikara	Tikra	MB13			0.79	8068
Tikara	Tikra	MB13			0.1	1019
Tikara	Tikra	MB13			0.31	3187
Tikara	Tikra	MB13			0.48	4886
Tikara	Tikra	MB13			0.46	4707
Tikara	Tikra	MB13			0.17	1733
Tikara	Tikra	MB13			0.24	2451
Tikara	Tikra	MB13			0.21	2134
Tikara	Tikra	MB13			0.62	6346
Tikara	Tikra	MB13			0.47	4852

Tikara	Tikra	MB13			0.25	2545
Tikara	Tikra	MB13			1.11	11393
Tikara	Tikra	MB13			0.14	1436
Tikara	Tikra	MB13			0.09	899
Tikara	Tikra	MB13			0.07	757
Tikara	Tikra	MB13			0.1	973
Tikara	Tikra	MB13			0.14	1402
Tikara	Tikra	MB13			0.1	1063
Tikara	Tikra	MB13			0.23	2343
Tikara	Tikra	MB13			0.28	2903
Tikara	Tikra	MB13			0.12	1253