

# DETAILS PROJECT REPORTS OF INTEGRATED WATERSHED MANAGEMENT PROGRAMME

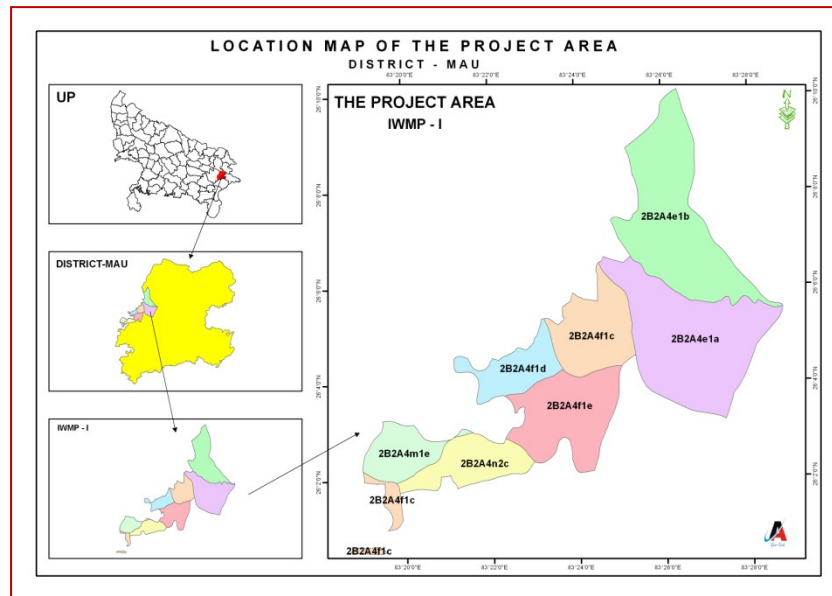

**SUBMITTED TO: LAND AND WATER  
RESOURCE DEPT. UTTAR PRADESH**

**SUBMITTED BY: BSA IWDP, MAU**

**PROJECT- IWMP-I<sup>A</sup>**

**YEAR- 2009-10**



## Preface

### INTEGRATED WATERSHED MANAGEMENT PROGRAMME (IWMP)

*Watershed is defined as a hydro-geological unit of area from which the rainwater drains through a single outlet. Watershed development refers to the conservation, regeneration and judicious use of all the natural resources (like land, water, plants, animals) by human beings. Watershed Management brings about the best possible balance between natural resources on the one side and human beings on the other. Human beings and the ecology are interdependent. The changes in the environment directly affect the lives of the people depending on it. A degraded environment means a degraded quality of life of the people. This degradation can be tackled effectively through the holistic development of the watershed. A watershed provides a natural geo-hydrological unit for planning any developmental initiative. The approach would be treatment from “ridge to valley”.*

## INDEX

PARTICULARS	PAGE NO.
<b>PROJECT AT A GLANCE</b>	9-10
<b>EXCUTIVE SUMMARY</b>	11
<b>Chapter-1 Project Background</b>	
1.1 Project Background	13
1.2 Status of watershed programme	13
1.3 Approved plan (PPRs) by Steering Committee (SC)/Gov. of India	13
1.4 Status of previous DPRs	14
1.5 Details of IWMP for which this DPR is Prepared	14
Table No.1.1: Criteria and weightage for selection of watershed	15
Table No.1.2: Weightage of the project	15
1.6 Need Of Watershed Development Programme	16-17
<b>Chapter-2 General Description of the Project Area</b>	
2.1 Location	19
2.2 Climate condition of the Project Area	20
Table No.2.1: Average monthly rainfall of the last five years	20
2.3 Shape and Extent	21
2.4. Physiography	21
2.5 Slope & Slope Map	21
Table no. 2.2: Elevation range, longitude latitude, relief height difference etc	22
Table No.2.3: Soil Texture	23
Table No.2.4: Slope percentage in the project area	24
2.6 Area and Elevation	25

Table No.2.5 Details of flood and drought in the project area	25
Table No.2.6: Microwatershed /GP Information	26-30
2.7 Area under major land use	31
Table No.2.7 Area under major land use	31
Landuse Map	32
Table No.2.8: Details of soil erosion in the project area	33-34
Table No.2.9: Ground Water Status	35
Table No.2.10: Irrigation Status	36
Table No. 2.11: Source wise Area Irrigated	37
Table No.2.12: Details Of Common Property Resources In The Project Area	38-41
Table No.2.13: Microwatershed wise details of Crops, their Productivity and Production	42-48
<b>Chapter-3 Baseline Survey And Participatory Rural Planning</b>	
3.1 Socio Economic Analysis Of The Project	50
3.2 Economic Analysis	50
Table No.3.1: Demographic Features with Ethnographic Details of Communities	51-56
Table No. 3.2: Details of seasonal migration from Project area: Pre-project status	56
Table No. 3.3: Details of infrastructure in the project areas	57-60
Cadastral Map	61
Table No.3.4: Livestock Population	62
Table No.3.5: Details of Livestock Productivity	63
Table No.3.6: Horticulture Status	64
Table No.3.7: Forest, Vegetative Cover/Grass Land	65
Table No.3.8: Livelihood Status of Landless People	66
Table No.3.9: Details of Livelihood Status other Farmers	67
Table No.3.10: Present Livelihood Status (No. of households/Income per year)	68
Table No.3.11: Details of land holding pattern in the project areas	69-70
<b>Chapter-4 Institutional Building And Project Management</b>	
4.1: Details of Project Implementing Agency (PIA)	72
4.2: Details of Staff at PIA	72-73
Table No.4.1: Details of Watershed Committee (WC)	74-92
Table No.4.2: Details of Formation of Self Help Groups	93-102

Table No. 4.3: Details of User Groups	103-107
Table No.4.4: Capacity Building Plan	107
Table No.4.5: List of identified training institutes for capacity building	108
Maps( <b>Location Map, Land Use Map, Base Map, Contour Map, Standard False Colour Map, Digital Elevation Map, Action Plan Map</b> )	109-115
<b>Chapter-5 Management/ Action Plan</b>	
5.1 Gram Panchayat Wise Action Plan Of Livelihood	117-120
5.2 Action Plan for Production System	121-124
5.3 Action Plan for Micro Enterprises & Gram panchayat wise allocation Of Found Phy & .Fin...	125-128
5.3.2 Micro-Watershed Wise Summary of WDW, Livelihood and Production System& Micro-Enterprises Activities	129-132
5.3.3 Micro-Watershed/WC Wise Summary of WDW, Livelihood and Production System& Micro-Enterprises Activities	133-187
5.4 Gram Panchayat/ W.C wise allocation of funds WDW, Livelihood And Production System & Micro Enterprises	188-190
<b>Chapter-6 Phasing of Programme and Budgeting</b>	
Table No.6.1: Watershed wise Financial Breakup	192
Table No.6.2: WATERSHEDWISE/YEARWISE FINANCIAL BREAK UP OF WORK COMPONENT	193
Table No.6.3: Watershed wise Financial Breakup for Institutional and Capacity Building	194
Table No.6.4: YEARWISE FINANCIAL BREAK UP OF LIVELIHOOD ACTIVITIES	195
Table No.6.5: YEARWISE FINANCIAL BREAK UP OF PRODUCTION & MICRO ENTERPRISES	196
<b>Chapter-7 Consolidation and Withdrawal Strategy</b>	
7.1 Quality and Sustainability Issues	198
7.1.1 Plans for Monitoring and Evaluation	198
7.1.2 Plans for Project management:	198
7.1.3 Watershed Development Fund	199
7.1.4 User Charges	199
7.2 Watershed Development Works	199
Table No.7.1: Backward-Forward Linkages	200
Table No. 7.2: Logical Framework Analysis	201-202
<b>Chapter-8 Expected Outcomes</b>	

Table No. 8.1: Expected/Estimated Outcomes OF IWMP-I	204
8.1 Employment	205
8.2 Employment Generation	205
8.3 Migration	205
8.4 Crops	205
<b>MAPPING</b>	206-209
❖ Base Map	
❖ Contour Map	
❖ Proposed Action Plan Map	
❖ Estimate of micro watershed-WDW	210-219

## TABLE OF CONTENTS

Table Number	Particulars	Page No.
Table No.1.1:	Criteria and weightage for selection of watershed	15
Table No.1.2:	Weightage of the project	15
Table No.2.1:	Average monthly rainfall of the last five years	20
Table no. 2.2:	Elevation range, longitude latitude, relief height difference etc.	22
Table No.2.3:	Soil Texture	23
Table No.2.4:	Slope percentage in the project area	24
Table No.2.5	Details of flood and drought in the project area	25
Table No.2.6:	Microwatershed /GP Information	26-30
Table No.2.7	Area under major land use	31
Table No.2.8:	Details of soil erosion in the project area	33-34
Table No.2.9:	Ground Water Status	35
Table No.2.10:	Irrigation Status	36
Table No. 2.11:	Source wise Area Irrigated	37
Table No.2.12:	Details Of Common Property Resources In The Project Area	38-41
Table No.2.13:	Microwatershed wise details of Crops, their Productivity and Production	42-48
Table No.3.1:	Demographic Features with Ethnographic Details of Communities	51-56
Table No. 3.2:	Details of seasonal migration from Project area: Pre-project status	56
Table No. 3.3:	Details of infrastructure in the project areas	57-60
Table No.3.4:	Livestock Population	62
Table No.3.5:	Details of Livestock Productivity	63
Table No.3.6:	Horticulture Status	64
Table No.3.7:	Forest, Vegetative Cover/Grass Land	65
Table No.3.8:	Livelihood Status of Landless People	66

Table No.3.9:	Details of Livelihood Status other Farmers	67
Table No.3.10:	Present Livelihood Status (No. of households/Income per year)	68
Table No.3.11:	Details of land holding pattern in the project areas	69-70
Table No.4.1:	Details of Watershed Committee (WC)	74-92
Table No.4.2:	Details of Formation of Self Help Groups	93-102
Table No. 4.3:	Details of User Groups	103-107
Table No.4.4:	Capacity Building Plan	107
Table No.4.5:	List of identified training institutes for capacity building	108
Table No.5.1	Gram Panchayat Wise Action Plan Of Livelihood	117-120
Table No.5.2	Action Plan for Production System	121-124
Table No.5.3	Action Plan for Micro Enterprises & Gram panchayat wise allocation Of Found Phy & .Fin.	125-128
Table No.5.3.2	Micro-Watershed Wise Summary of WDW, Livelihood and Production System& Micro-Enterprises Activities	129-132
Table No.5.3.3	Micro-Watershed/WC Wise Summary of WDW, Livelihood and Production System& Micro-Enterprises Activities	133-187
Table No.5.4	Gram Panchayat/ W.C wise allocation of funds WDW, Livelihood And Production System & Micro Enterprises	188-190
Table No.6.1:	Watershed wise Financial Breakup	192
Table No.6.2:	Watershedwise/Yearwise Financial Break Up of Work Component	193
Table No6.3:	Watershed wise Financial Breakup for Institutional and Capacity Building	194
Table No.6.4:	Yearwise financial break up of livelihood activities	195
Table No.6.5:	Yearwise financial break up of production & micro enterprises	196
Table No.7.1:	Backward-Forward Linkages	200
Table No. 7.2:	Logical Framework Analysis	201-202
Table No. 8.1:	Expected/Estimated Outcomes OF IWMP-I	204



## PROJECT AT A GLANCE

1	Name of Project	IWMP-I
2	Name of Block(s)	Mohammadabad Gohan & Badraw
3	Name of District	Mau
4	Name of State	U.P.
5	Name of Watershed	Tamsa River
6	Name of Micro watershed	2B2A4f1d Khalsa, 2B2A4m1e Sutrahi, 2B2A4f1e Validpur 2B2A4f1c kothiya, 2B2A4n2c Atrari, 2B2A4e1a Siyabasti, 2B2A4fe1b Bhelaur Changeri
7	Total Geographical area of Project (ha)	6024.00 ha.
8	Treatable area(ha)	5900
9	Total Project cost( Lacs)	708.00
10	Cost to be met through convergence MNREGA Lakh	109.00
11	Name of Gram Panchayats (No.)	68
12	Name of concerned villages (No.)	103
13	Demographic Features	-
i	Total Polpulation	136203
ii	Male Population	69544
iii	Female Population	66559
iv	Total SC Population	26686
v	Sex Ratio	1000:957
14	Total Farmer	12277
15	Large Farmer	140
16	Small Farmer	5350
17	Marginal Farmer	6787
18	Project Period	2009-10 To 2013-14
19	Formation of Watershed Committees	

20	No. of WCs	68
21	No. members	365
22	Formation of SHGs	-
23	Total SHG Nos	180
24	Female SHG Nos.	76
25	Total No. of Members	1249
26	Formation of UGs	-
27	No. of UGs	36
28	No. of Members (UG)	216
29	Important Outcomes indicators	
	(1) Rainfed area (ha)	6024
	(2) Area under irrigation (ha)	1853
	(3) Area under crops (ha)	7877
30	Ground water status (m) Average	5.8Mtr.
31	Milk Production (Liters)/per day	1260
32	Average income per family (Rs.)	21700
33	Land holding/families	0.05 ha.
34	Landless/ Poor families	3353
35	Mandays	
	(1) During Project Period	421233.5
	(2) After Project	146528.00

## **EXECUTIVE SUMMARY**

The micro-watershed comprises of ninety eight villages in Badraon & Mohammdabad Gohna Block of Mau District of Utter Pradesh. All these watersheds has been identified by the Land development and water resources dept. under IWMP scheme by proper prioritization on different parameter of watershed selection criteria for Mau district. The micro-watershed is located in the north west of Mau District. Its lives between 26° 10' 5.645" N to 26° 5'32.634" latitude and 83° 28' 45.551" E to 83°28'45.551"E.longitude. the taken micro-watershed codes are 2B2A4f1d, 2B2A4f1e, 2B2A4e1b, 2B2A4n2C, 2B2A4m1e, 2B2A4f1C, 2B2A4f1e, 2B2A4e1a, the altitude of the project area are 69M to 84M above the mean sea Level (MSL) The total area of watershed cluster is 6024.00ha, All these watershed are surrounded by the 68 grampanchayat.

In general the entire area is an alluvial plain, with a gentle slope, near about 1.5 % from north to south-south. There are serval natural depressions apart from those formed by the river valleys and drainage lines. Elevated loamy soil ridges are also found especially in the north of the district.

Overall, these soils are characterized by their extreme depth, often several metres and a brown or grayish brown colour. Their texture varies from loamy, sandy loam to clay loam, Their structure is also variable, being loose, open and free draining in case of the sandy soils and compact impervious in case of the clayey soils.

Agriculture is the main occupation of the people of selected watershed project. The crops mainly raised in the district are Paddy, Maize, Mustard, Wheat, Potato, Vegetables, Rose, Moong, Arhar and Sugar cane. However, major area is covered under Paddy, Maize and Wheat & Mustard crops. While the farmers of watershed area are extensively depends on Rice, Wheat and Bajra.

Most of the lands are fallow during the Kharif season because of unavailability of assured irrigation. Only 60% area during Kharif season is cropped under the watershed area. While in Rabi season, it increase over the kharif and reached near about 40%. Thus, it clearly indicate that sustainable development of agriculture needs assured irrigation which managed by formation of watershed.

Natural vegetation of the watershed area is very poor. The vegetation in predomination are Vilayati Babul (*Prosopis juliflora*), Babul (*Acacia nilotica*). Occasional occurrence of Neem, Shisham, Anola etc. There is no grass land in the watershed cluster. The patches of grasses are seen only on the bunds, road side, ridges etc.

The erosion is main problem of the watersheds is to be locked by harvesting additional water is existing water harvesting structure, which have lost most of their capacity due to siltation & creating new water bodies. Water stored in the water harvesting structures shall be properly recycled to provide supplemental irrigation of critical growth stages of crops & for the establishment of fruit orchards and forest trees.

## **CHAPTER- 1**

# **PROJECT BACKGROUND**

## 1.1 PROJECT BACKGROUND

The block Mohammdabad Gohna and Badraon of Mau district situated in Eastern Plane Zone of Uttar Pradesh. Block is lies in western part of the District and is about 25 km away from district head quarter on 20 km away from State Highway on Mau to Azamgarh road. The block come under agroclimatic zone Eastern Plain The watershed has been identified by the state department under Integrated Watershed Management Project (IWMP) scheme by proper prioritization of different parameter of watershed selection criteria (Annexure VI). The watershed is located in west side of Mau districts. It lies between 26° 10' 5.645" N to 26° 5'32.634" latitude and 83° 28' 45.551" E to 83°28'45.551"E. Altitude range of this watershed is 61m from above sea level (MSL). The total proposed area of watershed is 6024.00 ha and treatable area is 5900.00ha.

### 1.2 Status of watershed programme

Details	No.	Area (Lac ha.)
1	2	3
Total Micro watersheds in the district	154	171300
Workable Micro Watersheds	127	140964
Micro Watersheds already treated by DLWR & other agencies	92	102500
Balance Micro Watersheds (MWS) for treatment (Before start of IWMP in distt.)	35	38464

### 1.3 Approved plan (PPRs) by Steering Committee (SC)/Gov. of India

Year	Project/Phase IWMP	MWS	Treatable Area (ha)	Project Cost Rs. lakh	Name of PIA	S.C. Meeting Date
1	2	4	5	6	7	8
2009-10	IWMP 1	7	5900	708.00	BSA IWDP- MAU	23.12.2009
2009-10	IWMP 2					
2009-10	IWMP 3					
Total						
<b>Grand Total</b>						

### 1.4 Status of previous DPRs

S. No.	Approved Project (IWMP-I)	Status of DPR under preparation/ prepared/approved by SLNA with date	Project Area ha	Treatable Area ha	Project cost Rs.(Lakh)	Project period	PIA
1	2	3	4	5	6	7	8
1	-	-	-	-	-	-	-

### 1.5 Details of IWMP for which this DPR is Prepared

Watershed project IWMP I	Micro Watersheds (MWS) detail	Micro watersheds code	Name of Watershed in which MWS is falling (River / Nala name)
1	2	3	4
IWMP-I	SIYABASTI, BHELAUR CHANGERI, KOTHIYA, ATRARI, SUTRAHI, KHALISA, VALIDPUR	2B2A4e1a 2B2A4e1b 2B2A4f1c 2B2A4n2c 2B2A4m1e 2B2A4f1d 2B2A4f1e	Tons River

**Table No.1.1 Criteria and weightage for selection of watershed**

S.No.	Criteria	Maximum Score	Ranges and Score			
i	Poverty index (% of poor to population)	10	Above 80% (10)	80-50% (7.5)	50-20% (5)	Below 20% (2.5)
ii	% of SC/ST Population	10	> 40 % (10)	20-40 % (5)	< 20 % (3)	-
iii	Actual wages	5	Actual wages significantly lower than minimum wages (5)	Actual wages significantly higher than minimum wages (0)	-	-
iv	% of small and marginal farmers	10	> 80 % (10)	50-80 % (5)	< 50 % (3)	-
v	Ground water status	5	Over exploitation (5)	Critical (3)	Sub critical (2)	Safe (0)
vi	Moisture index	15	-66.7 & below (15)	-33.3 to-66.6 (10)	0 to -33.3 (0)	-
vii	Area under rainfed agriculture	15	> 90 % (15)	80-90 % (10)	70-80 % (5)	< 70% (Reject)
viii	Drinking water	10	No source (10)	Problematic village (7.5)	Partially recovered (5)	Fully covered(0)
ix	Degraded land	15	High-above 20% (15)	Medium-10-20% (10)	Low less than 10% (5)	-
x	Productivity potential of the land	15	Land with low production & where productivity can be significantly enhanced with reasonable efforts (15)	Land with moderate production & where productivity can be enhanced with reasonable efforts (10)	Land with high production & where productivity can be marginally enhanced with reasonable efforts (5)	-
xi	Contiguity to another watershed that has already been developed/treated	10	Contagious to previously treated watershed & contiguity within the micro watershed in the project (10)	Contiguity within the micro watershed in the project but non contagious to previously treated watershed (5)	Neither contagious to previously treated watershed nor contiguity within the micro watershed in the project(0)	-
xii	Cluster approach in the watershed	15	Above 6 micro watershed in the cluster (15)	4 to 6 micro watershed in the cluster (15)	2 to 6 micro watershed in the cluster (15)	-
Xiii	Cluster approach in the hills	15	Above 5 micro watershed in the cluster (15)	3 to 5 micro watershed in the cluster (15)	2 to 3 micro watershed in the cluster (15)	-

**Table No.1.2 Weightage of the project**

Project Name	Project Type	Weightage													Total
		i	ii	iii	iv	v	vi	vii	viii	ix	x	xi	xii	xiii	
IWMP-I	Eastern plain	5.0	5.0	5.0	10.0	3.0	10.0	10.0	7.5	15	15	10	15	-	110.50

**1.6 NEED OF WATERSHED DEVELOPMENT PROGRAMME**

Watershed Development Programme is prioritized on the basis of thirteen parameters namely poverty index, percentage of Sc/ST, Actual wages, Percentage of small and marginal farmers, Ground water status, Moisture index , Area under rain fed agriculture, Drinking water situation in the area, Percentage of degraded land, Productivity potential of the land, Continuity of another watershed that has already developed / treated, Cluster approach for plain and hilly terrain, Based on these thirteen parameter a compost ranking

**Objectives and Scope of Project**

- a. Conservation, development and sustainable management of natural resources including their use
- b. Enhancement of agriculture production and productivity in a sustainable manner.
- c. Restoration of ecological balance in the degraded and fragile rain-fed ecosystem.
- d. Reduction in regional disparity between rain-fed and irrigated areas.
- e. Creation of sustainable employment opportunities for the rural community for livelihood security.



## **MAJOR PROBLEMS OF THE WATERSHEDS**

- f. Moisture stress-Drought conditions
  - g. Erosion hazard
  - h. Excess runoff.
  - i. Land degradation
  - j. Low fertility of soil
  - k. Ground water depletion/Low ground water table, poor quality of groundwater
  - l. Low cropping intensity
  - m. Lack of technical knowledge
  - n. Lack of irrigation facilities
  - o. Low productivity of crops
  - p. Low availability of drinking water for human as well as animals
  - q. Overgrazing
  - r. Poor vegetative cover
  - s. Poor/low productive breeds of milch animals
  - t. Lower milk production
  - u. Lack of feed & fodder availability
  - v. Non availability of wood/fuel
  - w. Lack of proper market facilities
  - x. Lack of educational, transportation, medical & health care facilities
  - y. Low wages
  - z. Small land holdings
  - aa. Low income of the households
  - bb. Lack of employment opportunity.
- Migration from the project area.

## **CHAPTER- 2**

# **GENERAL DESCRIPTION OF THE PROJECT AREA**

## 2.1 Location:

The eight watersheds in Mohammdabad Gohna and Badraon block of Mau District (U.P.) is located 20 to 25 Km away from District headquarters and 10 Km away from block headquarter situated between 26° 10' 5.645" N to 26° 5' 32.634" latitude and 83° 28' 45.551" E to 83° 28' 45.551" E longitude.

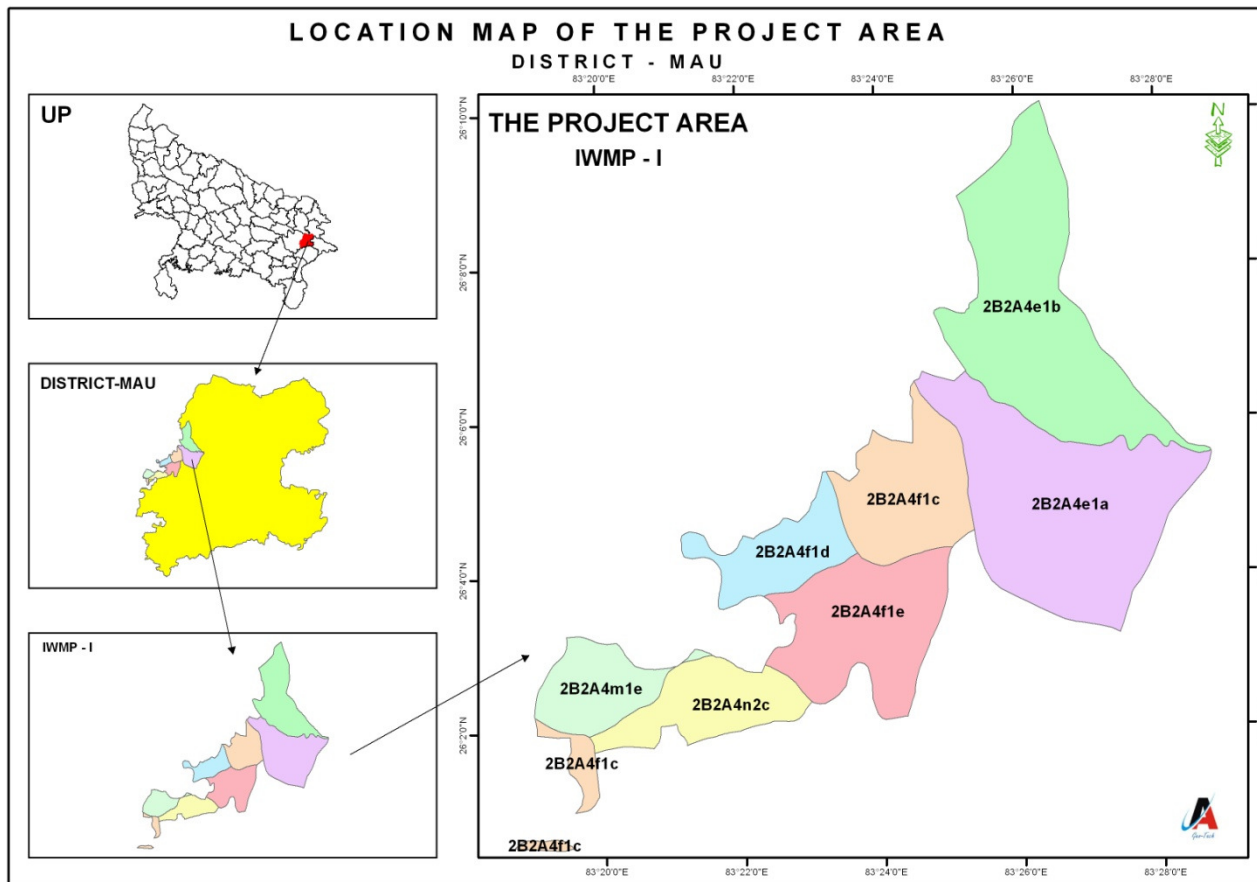

## 2.2 Climate condition of the Project Area

The watershed falls under the semi-arid region of tropical climate. The average annual precipitation is 453 mm spreading over 90 rainy days. Most of the rainfall (about 85 %) is received during July to September. The rainfall is of moderate to high intensity. The area receives on or scanty rainfall in the winter season. The temperature variation ranges from as high as 43°C in the month of May-June to as low as 3°C in December- January.

**Table No.2.1: Average monthly rainfall of the last five years**

Month.	Rainfall (mm)	Temperature ( °C)		Relative Humidity (%)
		Maximum	Minimum	
January, 2009	60.00	14.0	3.0	68
February, 2009	20.00	18.0	11.0	64
March, 2009	Nil	30.0	16.0	58
April, 2009	Nil	36.0	20.0	55
May, 2009	Nil	40.0	20.0	55
June, 2009	14.00	43.0	22.0	58
July, 2009	86.00	42.0	26.0	82
August, 2009	112.00	42.0	28.0	85
September,	116.00	38.0	28.0	82
October, 2009	Nil	32.0	18.0	65
November,	25.00	23.0	15.0	60
December, 2008	20.00	20.0	10.0	55
	453			

Source: District statistical Magazine, Mau-2007-08

### 2.3. Shape and Extent:-

The shape of the watershed area is somewhat square with tail like structure on the upper portion. . The maximum length and width of the watershed are near about 9.1 km 7.5 km, respectively with the length and width ratio is. 1.21

### 2.4 Physiography:-

The micro-watersheds of IWMP-I is situated at an elevation of some 69 to 84 m above mean sea level and has relief from 15 m. The watershed has a general slope of less than .5 to 3 per cent. General topography of the watershed is mild to gentle.

### 2.5 Slope

Spatial distribution of different slope classes was prepared using Arc GIS. Slope was divided into five classes' viz. 0-0.5, 0.5-1.0, 1-3, 3-5, and more than 5 per cent. Per cent areal extent of different slope classes in IWMP-I micro-watershed is shown in Table 5. The dominant slope category in the micro-watershed were 1-3 per cent (60%) followed by 3-5 per cent (20%). In IWMP Ist total 968.00 ha area under 0-0.5 % slope, 1653.00 ha under 0.5-1.00 %, 1046.00 ha under 3-5 % and 448.00 ha area under more than 5.00 slope.

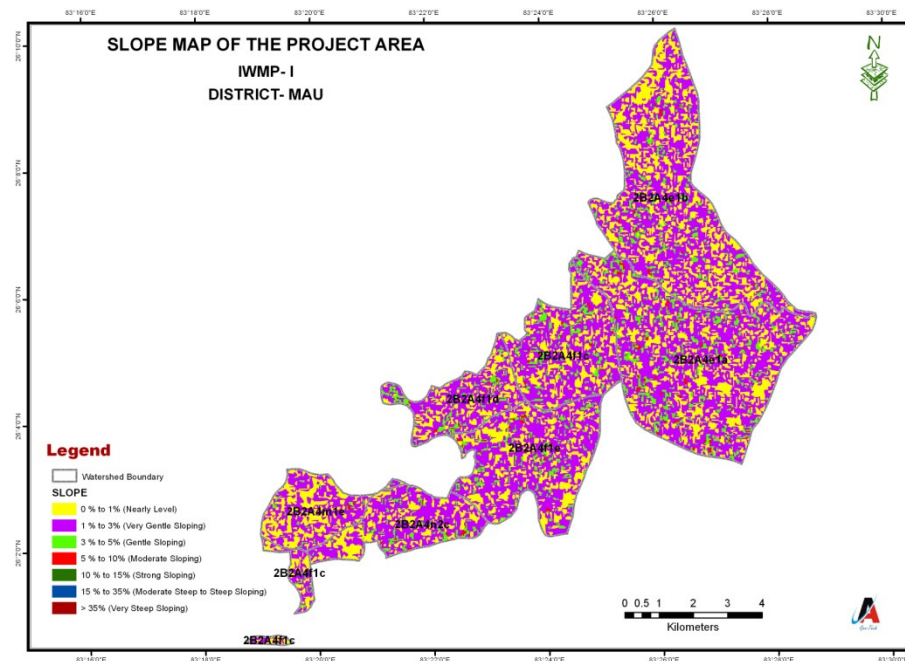

**Table no. 2.2: Elevation range, longitude latitude, relief height difference etc**

Micro watershed	Elevation of watershed from MSL		
	Minimum	Maximum	Relief height difference
SIYABASTI 2B2A4e1a	71	84	13
BHELAUR CHANGERI 2B2A4e1b	69	80	11
KOTHIYA 2B2A4f1c	72	83	11
KHALSA 2B2A4f1d	70	83	13
VALIDPUR 2B2A4f1e	69	82	13
SUTRAHI 2B2A4M1e	71	82	11
ATRARI 2B2A4n2c	70	82	12
BANDIGHAT	76	82	6

**Table No.2.3: Soil Texture**

S. No.	Area in different Soil Group (ha)			
	Light textured soil (sand, loamy sand)	Medium textured soil (Sandy loam, loam, silt loam)	Heavy textured soil (Clayey)	Others specify
1	203.685	1018.424	305.528	509.212
2	2039.585	942.426	550.246	0
3	800.00	235.44	604.56	0
4	91.570	318.355	38.477	0
5	30.100	345.210	27.323	0
6	94.567	165.162	150.673	30.672
7	157.67	432.49	134.84	0
8	641.46	0	23.28	0
<b>Total</b>	<b>4058.637</b>	<b>3457.507</b>	<b>1834.927</b>	<b>539.884</b>

**3. Soil types of District Mau**

S. No.	Soil type	Characteristics	Area (ha)
1	Loam/Clay Loam,	Irrigated	70133
2	Loam/clay loam,	Rain fed	24388
3	Sodic soil,	Irrigated	4274
4	Sodic soil	Rain fed	1287
5	Low land	30-45 cm depth	5285
6	Deep land, pond,	reservoir and lake	3967
7	Diara and river bed,	Tauns & Ghaghra	3679

Source: District statistical Magazine, Mau-2007-08

**Table No.2.4: Slope percentage in the project area**

S. No.	Name of MWS & code	Slope range wise area (ha)						
		0-05%	0.5-1.0%	1-3%	3-5%	>5%		Others Specify
						Undulating	Terraced	
1	SIYABASTI 2B2A4e1a	854.595	640.754	427.000	213.500	0	0	0
2	BHELAUR CHANGERI 2B2A4e1b	335.235	599.925	1000.235	104.19	2039.585	0	0
3	KOTHIYA 2B2A4f1c	150.05	254.25	423.70	11.41	847.41	0	0
4	KHALSA 2B2A4f1d	53.00	110.00	266.50	103.50	0	0	0
5	VALIDPUR 2B2A4f1e	171.00	570.00	228.00	171.00	0	0	0
6	SUTRAHI 2B2A4M1e	0	0	0	0	0	0	0
7	ATRARI 2B2A4n2c	150.74	209.56	345.24	19.46	725.00	0	0
8	BANDIGHAT	143.74	253.25	224.70	11.41	733.10	0	0
	<b>TOTAL</b>	<b>1858.36</b>	<b>2637.739</b>	<b>2915.375</b>	<b>634.47</b>	<b>4345.09</b>	<b>0</b>	<b>0</b>



## **2.6 About area:**

Village wise detailed information on type of land is depicted in Tabs. The total culturable land of the project is 6024.00 ha, out of which 693.00 ha land is under assured irrigation mainly by means of open shallow dug wells. The cultivable rainfed, temporary wastelands and community lands are about ha, 506.00 ha and 157.00 respectively, 5900.00 of treatable land of the project.

**Table No.2.6: Basic Information of Microwatershed /GP wise**

SN	Name of micro watershed with Code	Latitude / Longitude	Name of GP	Names of villages	Name of Block	Area of village included in MWS	Tretable Area	Details of important /approach road with distance km
1	SIYABASTI 2B2A4e1a	26°3' 10.631''N to 26° 6' 35.888''N & 83° 24'32.085''E to 83°28' 44.981'' E	PUNAPAR	PUNAPAR	BADRAON	1.318	0.0	7 to 10 km from Siyabasti
			SIYABASTI	SIYABASTI	MOHMMDABAD GOHANA	178.146	118.0	
			ITAURA CHAUBEYPUR	ITAURA CHAUBEYPUR	..	215.368	125.0	
			BARA	BARA	..	80.177	35.0	
			..	SSIKATIYA	..	86.609	73.6	
			BHATKOL	CHAMARHI	..	178.240	124.8	
			BHADIR	SONAURA	..	8.266	0.0	
			VIKRAMPUR	VIKRAMPUR	BADRAON	1.155	0.0	
			DANDI	DEWAKOLE	..	29.260	24.9	
			SARKANDA	BIJAULI	MOHMMDABAD GOHANA	79.344	28.0	
			..	BAIRAMPUR	..	24.060	20.5	
			..	JOLAHAPUR	..	15.662	0.0	
			..	MEHNAJPUR	..	4.125	0.0	
			BHIRA	BHIRA	BADRAON	57.620	49.0	
			..	SARAYN GANGA PALI	..	38.125	32.4	
			DEVKALI DEVLAS	DEVKALI DEVLASH	MOHMMDABAD GOHANA	100.794	75.30	
			RAJPURA	RAJPURA	BADRAON	1.296	0.0	
			..	REVRIDIH	..	11.624	0.0	
			..	BHAPAURA	..	37.229	31.6	
			MAKRI	MAKRI	MOHMMDABAD GOHANA	37.552	12.0	
			..	PHOOLWARIYA	..	23.199	19.7	
			..	KUTUBPUR	..	12.465	0.0	
			CHAKBARBOJHI	CHAKBARBOJHI	..	30.831	18.0	
			..	BARBOJHI	..	47.416	40.3	
			ARIPUR	RAMPURKANDHI	..	72.068	42.0	
			..	ARIPUR	..	75.225	60.0	
			..	RUKUNPUR	..	82.767	52.0	
			HASPUR	HANSPUR	..	72.402	61.5	
			NADAEAKHAS	NADAWA KHAS	BADRAON	75.530	64.2	
			..	NADAWAPATTI	..	5.453	0.0	
AHILASPUR	KABIRPUR	MOHMMDABAD GOHANA	195.410	112.0				
..	ALLIPUR	..	22.921	13.0				
..	PAIKAULI	..	23.976	0.0				

			SALEMPUR	SALEMPUR	..	99.448	49.0	
			..	WARA	..	11.986	10.2	
			..	CHAKMIR	..	15.240	0.0	
					<b>Total</b>	<b>2052.307</b>	<b>1290.00</b>	
2	2B2A4e1b BHELUR CHANGERI	26° 5' 39.684'' N to 26° 10' 5.594'' N & 83° 24' 50.383'' E to 83° 28' 45.09'' E	PALIYAMAHMUDPUR	IJRAR	BADRAON	0.078	0	9 to 12 km from Bhelaurchangeri
			..	PALIYAMAHMUDPUR	..	15.711	5	
			TAKTEHUA RAMPUR	TAKTEUA RAMPUR	..	169.001	135.2008	
			..	JAGDISHPUR	..	85.247	68.1976	
			SARBASPUR	SARVASPUR	..	52.023	41.6184	
			..	KARAMDAND	..	44.333	35.4664	
			..	KARMPUR	..	86.524	69.2192	
			..	UMMARPUR	..	39.485	31.588	
			BALBHADRAPUR	BALBHADRAPUR	..	20.880	8	
			TEGHNA	TEGHNA	..	89.988	62	
			PIWATAL	PIWATAL	..	47.989	25	
			BHELUR CHANGERI	BHELUR CHANGERI	..	138.442	98	
			PUNAPAR	PUNAPAR	..	206.253	165.0024	
			..	AHIRAULI	..	48.795	39.036	
			CHANDRAPAR	CHANDRAPAR	..	136.331	85	
			..	BHATAULI UDMATIA	..	148.612	111.459	
			..	MALPURA	..	42.501	34.0008	
			DANDI	DANDIKHAS	..	120.580	96.464	
			..	CHAMRAHI	..	119.564	95.6512	
			..	DEVAKOL	..	5.981	0	
ITaura CHAUBEPUR	ITaura CHAUBEYPUR	MOHMMDABAD GOHANA	238.880	180				
SIYABASTI	SIYABASTI	..	99.519	52				
..	KABULPUR	..	56.021	40				
BARA	SIKATIYA	..	24.982	12				
VIKRAMPUR	VIKRAMPUR	BADRAON	1.230	0				
					<b>Total</b>	<b>2038.95</b>	<b>1490.00</b>	
3	KOTHIA 2B2A4f1c	26° 4' 6.795'' N to 26° 6' 28.274'' N & 83° 23' 14.977'' E to 83° 25' 21.091'' E	BARA	BARA	MOHMMDABAD GOHANA	32.087	18.005	8 to 11 km from Kothiya
			BHADIR	BHADIR	..	182.531	128.121	
			..	SONAURA	..	106.510	48.102	
			SARKANDA	SARKANDA	..	28.295	15.142	
			..	BAIRAMPUR	..	16.309	7.208	
			..	MEHNAJPUR	..	22.567	10.458	
			KHALSA	KHALSA	..	40.631	21.361	
			..	VARHATA	..	14.569	8.256	
..	EKDANGIMAL	..	3.562	1.002				

			KOTHIA	KOTHIA	„	326.212	258.201	
			DEVKALI DEVLAS	DEVKALI DEVLASH	„	1.019	0.080	
			MAKRI	MAKRI	„	6.866	2.001	
			„	ISHAKPUR	„	40.327	6.037	
			„	PHOOLWARIYA	„	6.303	1.412	
			„	SAHUAARI	„	34.427	11.108	
			„	NAGHARA	„	7.097	0.445	
			BHADAWA	BHADAWA	„	0.890	0.006	
			„	EKDANGI SHAYAR	„	3.770	0.201	
			SUTRAHI	KUSHHA MAPHI	„	13.307	2.008	
			„	TANDWA JARGAR	„	4.693	0.362	
			ALAUDDIN PATTI	ALAUDDIN PATTI	„	30.009	1.006	
			„	LAKSHMAN PATTI	„	24.002	2.006	
			ALAUDDIN PUR	KUTUBPUR	„	37.912	5.153	
			DAUDPUR	DAUDPUR	„	22.284	2.211	
			ANNUPAR	ANNUPAR	„	4.980	0.108	
					<b>Total</b>	<b>1011.159</b>	<b>550.00</b>	
4	KHALSA 2B2A4f1d	26°3' 35.707''N to 26° 5' 19.95''N & 83° 21'8.378'' E to 83°23' 37.984''E	KHALSA	KHALSHA	„	131.592	118.459	7 to 11 km from Khalsa
			„	VARHATA	„	18.704	13.698	
			„	EKDANGIMAL	„	8.355	4.265	
			MADAHA	MADAHA	„	108.442	102.258	
			„	PATTI	„	111.125	107.105	
			MOHIDDINPUR	MOHIDDINPUR	„	80.553	56.389	
			VALIDPUR	VALIDPUR	„	74.267	54.56	
					<b>Total</b>	<b>533.038</b>	<b>455.000</b>	
5	VALIDPUR 2B2A4f1e	26°2' 9.235''N to 26° 4' 16.34''N & 83° 22' 19.172''E to 83° 24' 58.808'' E	KOTHIA	KOTHIYA	„	3.571	3.571	8 to 15 km from Validpur
			MAKRI	SAHUAARI	„	7.001	7.111	
			„	NAGHARA	„	12.75	12.75	
			VALIDPUR	VALIDPUR	„	442.846	442.846	
			MADAHA	MADHA	„	1.035	1.135	
			NASOPUR	NASOPUR	„	15.852	15.852	
			NASOPUR	JASOPUR	„	8.198	8.198	
			„	MANIKPUR	„	17.301	17.301	
			„	ABDULLAHPUR	„	19.361	19.361	
			„	KARIMUDDINPUR	„	13.626	13.626	
			„	JAMIN NASOPUR	„	10.332	10.332	
			„	DIYADOKI	„	13.728	13.728	
			BHADWA	BHADWA	„	23.417	23.417	
			„	EKDANGI SHAYAR	„	28.329	28.329	
„	KHUSHALPUR	„	14.926	14.926				

			..	BHOPATPUR	..	53.278	53.278	
			BHATPARA	BHATPARA	..	38.295	38.295	
			..	CHAKBHADWA	..	50.537	50.537	
			..	DHAURAHRA	..	30.585	30.585	
			..	KUKRIPUR	..	13.693	13.693	
			..	VIKRAMPUR	..	16.012	16.112	
			..	RANIPUR	..	27.057	27.157	
			BHATKOL	BHATKOL	..	92.411	92.411	
			..	KRIPALPUR	..	21.472	21.472	
			..	CHAMRAHI	..	51.888	51.788	
				CHAKBANNI	..	19.683	19.683	
			ATRARI	SALHABAD	..	0.025	0	
			..	ATRARI	..	0.98	0	
			..	KHAIRATI	..	37.395	37.395	
			MOHMDABAD GOHANA-NP	MOHMDABAD GOHANA	..	19.904	19.904	
			SARYA	PRADHANPUR	..	48.211	48.211	
			BARIPAR	BARAIPAR	..	10.933	10.933	
			KHALSA	EKDANGIMAAL	..	17.737	17.737	
			BANDIGHAT	BANDIGHAT	..	98.412	98.412	
					<b>Total</b>	<b>1280.781</b>	1280.086	
6	SUTRAHI 2B2A4m1e	26 °1' 55.704''N to 26° 3' 14.659''N & 83° 18'58.577''E to 83 °21' 32.236'' E	CHAK BHOPATPUR URF SUTRAHI	CHAK BHOPATPUR URF SUTRAHI	..	190.267	121.026	9 to 13 km from Validpur
			..	NEWADA	..	19.652	10.068	
			..	KUSHHA MAPHI	..	33.585	22.157	
			..	TANDWA JARGAR	..	68.800	29.156	
			ATRARI	DHAURHARA	..	9.447	0.265	
			CHALISWA	CALISWA	..	152.053	98.002	
			ALAUDDIN PATTI	ALAUDDIN PATTI	..	22.682	4.326	
					<b>Total</b>	<b>496.486</b>	<b>285.00</b>	
7	ATRARI 2B2A4h2c	26 °0' 29.121''N to 26° 2' 12.529''N & 83° 18'40.697''E to 83° 19' 55.313'' E	VALIDPUR	VALIDPUR	..	0.724	0.203	7 to 11 km from Validpur
			ATRARI	ATRARI	..	82.149	79.125	
			..	DHAURAHARA	..	54.693	50.461	
			..	SALHABAD	..	22.936	20.172	
			CHALISWA	CALISWA	..	58.263	56.23	
			BANIYAPAR	BANIYAPAR	..	56.665	53.98	
			..	JAMIN BANIYAPAR	..	41.900	39.863	
			KHAIRABAD	KHAIRABAD	..	32.957	18.265	
MOHMDABAD GOHANA-NP	MOHMDABAD GOHANA- NP	..	28.232	22.159				
			..	ASTHANA RAUJA MAKDUMPUR	..	42.726	32.598	

			RAJPURA	LANGAR PUR	„	39.455	37.448	
			BARHADPUR	BARHADPUR	„	46.566	41.578	
			BRAMADPUR	NAJOPATTI	„	19.552	17.456	
			„	JAMEEN BARAMAD PUR	„	10.492	6.698	
			ALAUDDIN PATTI	ALAUDDINPATTI	„	74.996	61.397	
			„	KUTUBPUR	„	18.730	12.367	
					<b>Total</b>	<b>631.036</b>	<b>550.00</b>	

## 2.7 Area under major land use

The IWMP I<sup>st</sup> watersheds has diversified land uses namely agriculture, waste land (open scrub), seasonal water bodies etc. The varied present land use and area under different categories in watershed. The mixed land use followed in the watershed is almost similar in other parts of the U.P. During PRA exercise, the villagers prepared land use. One such map of village of IWMP I<sup>st</sup> watershed.

**Table No.2.7: Project- IWMP- I**

SN	Name of micro watershed with Code	No. of village	Cultivated and wasteland area of the village (ha)				Area details (ha) (falling within the projects)								
			Cultivated rainfed area	Cultivated irrigated area	Uncultivated wasteland/ fallow		Pvt. Agri. Land					Forest Land	Community land	Others (Pl. specify)	Total area (ha)
					Temp.	Permanent	Gen	SC	ST	OBC	Total				
1	2	3	4	5	6	7	8	9	10	11	12	13	14	15	16
1	SIYABASTI 2B2A4e1a	38	1486	426	32	6	986	256	0	670	1912	0	13.52	88.78	2052.3
2	BHELAUR CHANGERI 2B2A4e1b	24	1536	385	28	5	623	243	23	1032	1921	0	24.6	60.35	2038.95
3	KOTHIYA 2B2A4f1c	11	804	185	9	2	346	122	11	510	989	0	7.5	3.65	1011.15
4	KHALSA 2B2A4f1d	7	316	186	9	2	204	15	0	283	502	0	6.5	13.53	533.03
5	VALIDPUR 2B2A4f1e	33	863	371	16.3	5.6	436	28	16	754	1234	0	12	12.88	1280.78
6	SUTRAHI 2B2A4M1e	7	308.6	143.5	9.5	3	189	26	0	237.1	452.1	0	16.8	15.08	496.48
7	ATRARI 2B2A4n2c	14	438	146	8	6	219	46	0	319	584	0	13.8	19.23	631.03
	<b>Total</b>	<b>161</b>	<b>5751.6</b>	<b>1842.5</b>	<b>111.8</b>	<b>29.6</b>	<b>3003</b>	<b>736</b>	<b>50</b>	<b>3805.1</b>	<b>7594.1</b>	<b>0</b>	<b>94.72</b>	<b>213.5</b>	<b>8043.72</b>

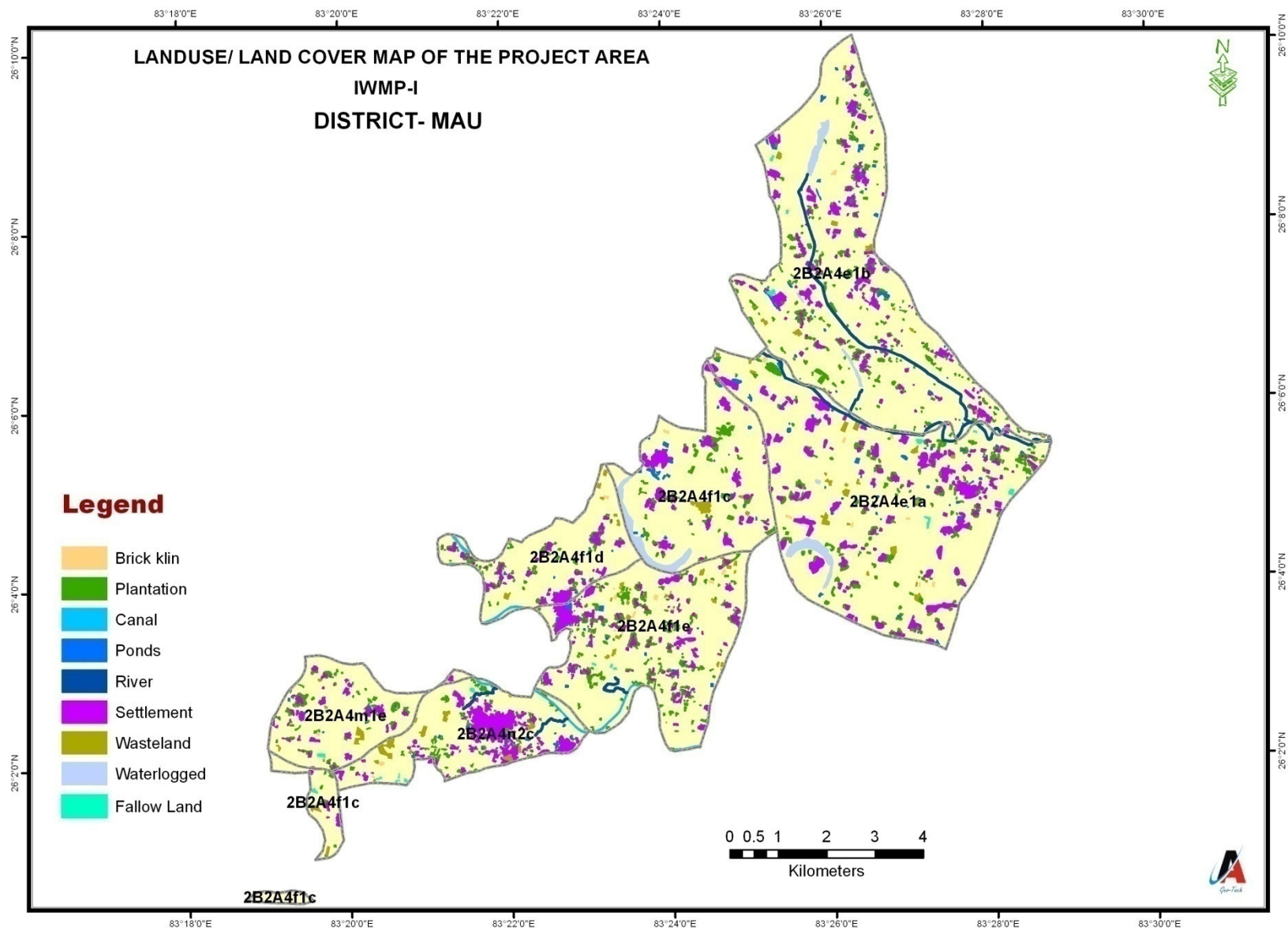



**Table No.2.8: Details of soil erosion in the project area**

S.N.	Name of GP	1	2	3	4	5
			Type of erosion	Area affected (ha)	Run off (mm/ year)	Average soil loss (Tonnes/ ha/ year)
		<b>Water erosion</b>				
<b>1</b>	SIYABASTI 2B2A4e1a	a	Sheet	1245		18-22
		b	Rill	346		
		c	Gully	43		
		<b>Total</b>				
<b>2</b>	BHELALUR CHANGERI 2B2A4e1b	a	Sheet	1163		18-22
		b	Rill	246		
		c	Gully	78		
		<b>Total</b>				
<b>3</b>	KOTHIYA 2B2A4f1c	a	Sheet	701		18-22
		b	Rill	116		
		c	Gully	91		
		<b>Total</b>				
<b>4</b>	KHALSA 2B2A4f1d	a	Sheet	279		18-22
		b	Rill	146		
		c	Gully	3		
		<b>Total</b>				
<b>5</b>	VALIDPUR 2B2A4f1e	a	Sheet	687		18-22
		b	Rill	185		
		c	Gully	108		
		<b>Total</b>				

<b>6</b>	SUTRAHI 2B2A4m1e	a	Sheet	286		18-22
		b	Rill	85		
		c	Gully	15		
		<b>Total</b>		<b>386</b>		
<b>7</b>	ATRARI 2B2A4n2c	a	Sheet	286		18-22
		b	Rill	144		
		c	Gully	68		
		<b>Total</b>		<b>498</b>		
		<b>GRAND TOTAL</b>		<b>6321</b>		

**Table No. 2.9: Ground Water Status**

S. No.	Name & Code of Micro watershed	Name of Village	Depth of Ground Water Table (Below Ground level) in Meter		No. of Observation well	Remarks
			Before Monsoon	After Monsoon		
1	2	3	4	5	6	7
01	SIYABASTI 2B2A4e1a	SIYABASTI	6.88	5.58	32	0
02	BHELAUR CHANGERI 2B2A4e1b	BHELAUR CHANGERI	10	9	30	0
03	KOTHIYA 2B2A4f1c	KOTHIYA	8	7	29	0
04	KHALSA 2B2A4f1d	KHALSA	9	8	7	0
05	VALIDPUR 2B2A4f1e	VALIDPUR	8	7	0	0
06	SUTRAHI 2B2A4M1e	SUTRAHI	8	7	15	0
07	ATRARI 2B2A4n2c	ATRARI	10	9	0	0
08	BANDIGHAT	BANDIGHAT	0	0	0	0

**Table No.2.10: Irrigation Status**

S.No	Name & Micro watershed with code	Name of Village	Canal Area	State Tube wells		Tanks		Open well		Bore wells		Lift irrigation		Others (Specify)		Total Irrigated Area	Remarks
				No.	Area	No.	Area	No.	Area	No.	Area	No.	Area	No.	Area		
1	2	3	4	5	6	7	8	9	10	11	12	13	14	15	16	17	18
01	SIYABASTI 2B2A4e1a	SIYABASTI	10.50	4	84.53	7	12.77	-	-	48	299.504	-	-	-	-	407.434	---
02	BHELAUR CHANGERI 2B2A4e1b	BHELAUR CHANGERI	151.50	7	78.09	-	-	33	12.44	161	309.17	62	17.34	19	15.80	597.14	---
03	KOTHIYA 2B2A4f1c	KOTHIYA	-	-	-	-	-	31	7.65	236	266.81	36	17.13	16	8.71	295.25	---
04	KHALSA 2B2A4f1d	KHALSA	-	-	-	14	2.025	12	-	83	139.403	2	.680	-	-	142.05	---
05	VALIDPUR 2B2A4f1e	VALIDPUR	-	11	35	26	-	2	-	123	181	-	-	-	-	--	---
06	SUTRAHI 2B2A4M1e	SUTRAHI	-	2	11.127	13	0.984	15	-	86	111.366	-	-	-	-	123.897	---
07	ATRARI 2B2A4n2c	ATRARI	-	5	59.98	-	-	-	-	172	189.06	54	30.18	22	11.15	287.31	---
08	BANDIGHA T	BANDIGHA T	-	-	-	-	-	-	-	-	-	-	-	-	-	-	---
		<b>Total</b>	<b>162.00</b>	<b>29</b>	<b>268.95</b>	<b>60</b>	<b>15.686</b>	<b>93</b>	<b>20.09</b>	<b>909</b>	<b>1496.313</b>	<b>154</b>	<b>565.36</b>	<b>57</b>	<b>35.66</b>	<b>1853.081</b>	

**Table No. 2.11: Source wise Area Irrigated**

S.No	Name & Micro Watershed with code	Name of Village	Gross Cultivated Area				Net Cultivated Area	Gross Irrigated Area				Net Irrigated Area	Rainfed Area
			Kharif	Rabi	Zaid	Total		Kharif	Rabi	Zaid	Total		
1	2	3	4	5	6	7	8	9	10	11	12	13	14
01	SIYABASTI 2B2A4e1a	SIYABASTI	1426.920	1629.835	403.975	3460.730	2036.849	277.306	326.125	80.820	684.251	407.434	1629.415
02	BHELAUR CHANGERI 2B2A4e1b	BHELAUR CHANGERI	1509.97	1869.17	14.11	3573.15	1935.51	528.56	579.04	93.60	1200.30	597.14	1371.43
03	KOTHIYA 2B2A4f1c	KOTHIYA	642.79	747.16	99.81	1489.81	788.73	249.27	284.01	42.07	1575.39	295.25	489.38
04	KHALSA 2B2A4f1d	KHALSA	314.969	383.841	16.675	715.485	448.392	113.752	142.190	1.230	257.172	142.190	306.202
05	VALIDPUR 2B2A4f1e	VALIDPUR	-	-	-	-	-	-	-	-	-	-	-
06	SUTRAHI 2B2A4M1e	SUTRAHI	378.652	388.18	24.367	790.559	423.951	123.899	122.574	24.307	288.997	123.899	300.052
07	ATRARI 2B2A4n2c	ATRARI	572.22	666.43	85.58	1767.05	692.43	158.40	667.01	50.24	475.65	287.31	405.12
08	BANDIGHAT	BANDIGHAT	-	-	-	-	-	-	-	-	-	-	-
<b>TOTAL</b>			<b>1785.521</b>	<b>5684.616</b>	<b>824.517</b>	<b>11856.784</b>	<b>6325.862</b>	<b>1451.187</b>	<b>1720.949</b>	<b>292.267</b>	<b>4481.708</b>	<b>1853.223</b>	<b>4381.599</b>

**Table No.2.12: DETAILS OF COMMON PROPERTY RESOURCES IN THE PROJECT AREA**

S. No.	Names of MWS with code		CPR Particulars	Total Area (ha) Area owned/ In possession of				Area available for treatment (ha)			
				Pvt. persons	Govt. (specify deptt.)	PRI	Any other (Pl. Specify)	Pvt. persons	Govt. (specify deptt.)	PRI	Any other (Pl. Specify)
1	2	3	4	5	6	7	8	9	10	11	12
01	2B2A4e1a	SIYABASTI	Wasteland/ degraded land	1.500	6.750	-	-	-	5.500	-	-
			Pastures	-	4.500	-	-	-	-	-	-
			Orchards	-	-	-	-	-	-	-	-
			Village Woodlot	-	-	-	-	-	-	-	-
			Forest		-	26.00	-	-	-	-	-
			Village Ponds/ Tanks	-	7.900	-	-	-	4.900	-	-
			Community Buildings	-	0.250	-	-	-	-	-	-
			Weekly Markets	1.000	-	-	-	-	-	-	-
			Permanent markets	1.500	-	-	-	-	-	-	-
			Temples/ Places of worship	4.075	-	-	-	-	2.500	-	-
			Others (Pl. specify) Chauk Marg, Sector, Road Etc	-	-	-	-	-	-	-	-

<b>02</b>	<b>2B2A4e1b</b>	<b>BHELTAUR CHANGERI</b>	Wasteland/ degraded land	-	-	-	-	-	-	-	-
			Pastures	-	-	-	-	-	-	-	-
			Orchards	-	-	-	-	-	-	-	-
			Village Woodlot	75	-	-	-	-	-	-	-
			Forest	0.12	-	-	-	-	-	-	-
			Village Ponds/ Tanks	0.25	-	-	-	-	-	-	-
			Community Buildings	-	-	-	-	-	-	-	-
			Weekly Markets	0.12	-	-	-	--	-	-	-
			Permanent markets	-	-	-	-	-	-	-	-
			Temples/ Places of worship	0.12	-	-	-	-	-	-	-
			Others (Pl. specify) Chok mrag Sector, Road etc	-	-	-	-	-	-	-	-

<b>3</b>	<b>2B2A4f1c</b>	<b>KOTHIYA</b>	Wasteland/ degraded land	-	-	-	-	-	-	-	
			Pastures	-	6	-	2	3	-	1	-
			Orchards	-	-	-	-	-	-	-	-
			Village Woodlot	75	-	-	-	4	-	-	-
			Forest	0.1	-	6	-	1	-	-	5
			Village Ponds/ Tanks	0.13	-	-	-	-	-	-	-
			Community Buildings	-	-	-	-	-	-	-	-
			Weekly Markets	0.25	-	3	2	1	-	-	-
			Permanent markets	-	-	-	-	-	-	-	-
			Temples/ Places of worship	0.12	-	-	-	-	-	-	-
			Others (Pl. specify) Chok mrag Sector, Road etc	-	-	-	-	-	-	-	-

04	2B2A4f1d	KHALSA	Wasteland/ degraded land	-	-	-	-	-	-	-	-
			Pastures	-	-	-	-	-	-	-	-
			Orchards	1.700	-	-	-	-	-	-	-
			Village Woodlot	-	-	-	-	-	-	-	-
			Forest	-	-	-	-	-	-	-	-
			Village Ponds/ Tanks	14	-	-	-	-	-	-	-
			Community Buildings	-	-	-	-	-	-	-	-
			Weekly Markets	-	-	-	-	-	-	-	-
			Permanent markets	-	-	-	-	-	-	-	-
			Temples/ Places of worship	08	-	-	-	-	-	-	-
			Others (Pl. specify) Chok mrag Sector, Road etc	-	-	-	-	-	-	-	-
5	2B2A4f1e	VALIDPUR	Wasteland/ degraded land	2.500	7.750	-	-	-	5.500	-	-
			Pastures	-	6.500	-	-	-	-	-	-
			Orchards	-	-	-	-	-	-	-	-
			Village Woodlot	-	-	-	-	-	-	-	-
			Forest	-	-	29.00	-	-	-	-	-
			Village Ponds/ Tanks	-	7.900	-	-	-	4.900	-	-
			Community Buildings	-	0.250	-	-	-	-	-	-
			Weekly Markets	2.000	-	-	-	-	-	-	-
			Permanent markets	3.500	-	-	-	-	-	-	-
			Temples/ Places of worship	5.075	-	-	-	2.500	-	-	-
			Others (Pl. specify) Chok mrag Sector, Road etc	-	-	-	-	-	-	-	-



1	2	3	4	5	6	7	8	9	10	11	12
06	2B2A4m1e	SUTRAHI	Wasteland/ degraded land	-	-	-	-	-	-	-	-
			Pastures	-	-	-	-	-	-	-	-
			Orchards	4.51	-	-	-	-	-	-	-
			Village Woodlot	-	-	-	-	-	-	-	-
			Forest	.205	-	-	-	-	-	-	-
			Village Ponds/ Tanks	15	-	-	-	-	-	-	-
			Community Buildings	-	-	-	-	-	-	-	-
			Weekly Markets	-	-	-	-	-	-	-	-
			Permanent markets	-	-	-	-	-	-	-	-
			Temples/ Places of worship	-	-	-	-	-	-	-	-
			Others (Pl. specify) Chok mrag Sector, Road etc	-	-	-	-	-	-	-	-
07	2B2A4n2c	ATRARI	Wasteland/ degraded land	2	-	6	-	-	4	-	-
			Pastures	-	-	1	-	-	-	2	-
			Orchards	1.700	2.5	-	3.6	-	-	-	-
			Village Woodlot	-	-	-	-	-	-	-	-
			Forest	-	-	-	-	-	-	-	-
			Village Ponds/ Tanks	16	-	-	-	-	-	-	-
			Community Buildings	15	-	-	-	-	-	-	-
			Weekly Markets	12	-	-	12	-	11	-	-
			Permanent markets	-	-	-	-	-	-	-	-
			Temples/ Places of worship	08	-	-	-	-	-	-	-
			Others (Pl. specify) Chok mrag Sector, Road etc	-	-	-	-	-	-	-	-

**Table No.2.13: Microwatershed wise details of Crops, their Productivity and Production in IWMP-I**  
**Name of MWS: SIYABASTI (2B2A4e1a)**

S.No	Crop.	Area in		Productivity		Production (Qtl.)			
		(Ha.)		Qtl./Ha		Grain/Main product		Fodder/Fuel/ other Product.	
		Irrigated	Rainfed	Irrigated	Rainfed.	Irrigated	Rainfed	Irrigated	Rainfed
<b>A</b>	<b>Kharif</b>								
1	Rice	316	798	22	15	6950	11970	-	-
2	Maze	57	290	12	8	683	2321	-	-
3	Arhar/Jwar	0	257	0	6	0	1544	-	-
4	Urd/Mung	38	141	8	4	305	562	-	-
5	Vegetables (Crop wise)	15	0	148	0	2226	0	-	-
6	Other Specify	0	0	0	0	0	0	-	-
	<b>Total</b>	<b>426</b>	<b>1486</b>			<b>10164</b>	<b>16397</b>		
<b>B</b>	<b>Rabi</b>							-	-
1	Wheat	279.8	1229.5	28	16	7833.118	19672.26	-	-
2	Barley	52.6	68.4	20	15	1052.22	1025.34	-	-
3	Masoor	0.0	107.0	0	6	0	641.952	-	-
4	Gram	0.0	28.1	0	6	0	168.5124	-	-
5	Mustard	40.3	42.4	8	5	322.056	211.755	-	-
6	Potato	35.0	0.0	200	0	6994.92	0	-	-
7	Vegetables (Crop wise)	10.9	0.0	300	0	3271.68	0	-	-
8	Fodder	7.5	10.7	45	40	337.392	427.968	-	-
9	Other Specify	-	-	-	-	0	0	-	-
	<b>Total</b>	<b>426</b>	<b>1486</b>			<b>19811.39</b>	<b>22147.79</b>		
<b>C</b>	<b>Zaid</b>								
.1.	Vegetables (Crop wise)	24		80		1920		-	-
2	Fodder	32		35		1120		-	-
3	Urd Mung	20		6		120		-	-
4	Suger Cane	32		450		14400		-	-
5	Other Specify							-	-

	<b>Total</b>	<b>108</b>				<b>17560</b>			
--	--------------	------------	--	--	--	--------------	--	--	--

**Name of MWS:- BHELAIUR CHANGERI (2B2A4e1b)**

S.No	Crop.	Area in (Ha.)		Productivity Qtl./Ha		Production (Qtl.)			
		Irrigated	Rainfed	Irrigated	Rainfed.	Grain/Main product		Fodder/Fuel/other Product.	
						Irrigated	Rainfed	Irrigated	Rainfed
<b>A</b>	<b>Kharif</b>								
1	Rice	275	835	21	16	5785	13355		
2	Maze	60	307	12	8	716	2458		
3	Arhar/Jwar	0	249	0	6	0	1493		
4	Urd/Mung	34	145	7	5	241	727		
5	Vegetables (Crop wise)	15	0	148	0	2279	0		
6	Other Specify	0	0	0	0	0	0		
	<b>Total</b>	<b>385</b>	<b>1536</b>			<b>9021</b>	<b>18032</b>		
<b>B</b>	<b>Rabi</b>								
1	Wheat	296.5	1265.9	22	14	6522.472	17722.91		
2	Barley	0.0	70.4	0	12	0	844.56		
3	Masoor	0.0	110.2	0	6	0	660.96		
4	Gram	0.0	28.9	0	6	0	173.502		
5	Pea	35.9	43.6	8	5	287.28	218.025		
6	Mustard	31.2	0.0	180	0	5615.64	0		
7	Potato	9.7	0.0	290	0	2821.12	0		
8	Vegetables (Crop wise)	6.7	11.0	45	31	300.96	341.496		
9	Fodder	-	-	-	-	0	0	-	-
10	Other Specify	-	-	-	-	-	-	-	-
	<b>Total</b>	<b>380</b>	<b>1530</b>			<b>15547.47</b>	<b>19961.45</b>		
<b>C</b>	<b>Zaid</b>								
.1.	Vegetables (Crop wise)	22		80	-	-	-	-	-
2	Fodder	5		35		-	-	-	-
3	Urd Mung	42		6		30	-	-	-
4	Suger Cane	23		450		-	-	-	-
5	Other Specify	-		-	-	-	-	-	-
	<b>Total</b>	<b>92</b>				<b>75545</b>		<b>53420</b>	<b>47461</b>

Name of MWS:- KOTHIYA (2B2A4f1c)

S.No	Crop.	Area in		Productivity		Production (Qtl.)			
		(Ha.)		Qtl./Ha		Grain/Main product		Fodder/Fuel/ other Product.	
		Irrigated	Rainfed	Irrigated	Rainfed.	Irrigated	Rainfed	Irrigated	Rainfed
A	<b>Kharif</b>								
1	Rice	132	437	22	15	2912	6553		
2	Maze	29	161	13	8	373	1286		
3	Arhar/Jwar	0	130	0	6	0	781		
4	Urd/Mung	17	76	7	5	116	380		
5	Vegetables (Crop wise)	7	0	148	0	1095	0		
6	Fodder	0	0	0	0	0	0		
7	Other Specify	-	-	-	-	-	-		
	<b>Total</b>	<b>185</b>	<b>804</b>			<b>4496</b>	<b>9002</b>		
B	<b>Rabi</b>								
1	Wheat	144.3	665.2	20	14	2886.74	9313.214	2100	5000
2	Barley	0.0	37.0	0	12	0	443.808	-	334
3	Masoor	0.0	57.9	0	6	0	347.328	-	-
4	Gram	0.0	15.2	0	6	0	91.1736	-	-
5	Pea	-	-	-	-	-	-	-	-
6	Mustard	17.5	22.9	8	6	139.86	137.484	40	45
7	Potato	15.2	0.0	181	0	2749.119	0	-	-
8	Vegetables (Crop wise)	4.7	0.0	290	0	1373.44	0	-	-
9	Fodder	3.3	5.8	45	31	146.52	179.4528	-	-
10	Other Specify							-	-
	<b>Total</b>	<b>185</b>	<b>804</b>			<b>7295.679</b>	<b>10512.46</b>		
C	<b>Zaid</b>								
.1.	Vegetables (Crop )	8		82		656		-	-
2	Fodder	5		32	-	160	-	-	-
3	Urd Mung	3		8	-	24	-	-	-
4	Suger Cane	5		426	-	2130	-	-	-
5	Other Specify	-		-	-	-	-	-	-
	<b>Total</b>	<b>18</b>				<b>2970</b>			

Name of GP:- KHALSHA (2B2A4f1d)

S.No	Crop.	Area in (Ha.)		Productivity Qtl./Ha		Production (Qtl.)			
		Irrigated	Rainfed	Irrigated	Rainfed.	Grain/Main product		Fodder/Fuel/ other Product.	
						Irrigated	Rainfed	Irrigated	Rainfed
<b>A</b>	<b>Kharif</b>								
1	Rice	132	168	20	15	2633	2527		
2	Maze	29	62	13	8	371	496		
3	Arhar/Jwar	0	50	0	6	0	301		
4	Urd/Mung	16	29	7	5	115	147		
5	Vegetables (Crop wise)	7	0	146	0	1075	0		
6	Fodder	0	0	0	0	0	0		
7	Other Specify	-	-	-	-	-	-		
	<b>Total</b>	<b>184</b>	<b>310</b>			<b>4194</b>	<b>3471</b>		
<b>B</b>	<b>Rabi</b>								
1	Wheat	145.1	261.5	22	14	3192.578	3660.418		
2	Barley	0.0	14.5	0	12	0	174.432		
3	Masoor	0.0	22.8	0	6	0	136.512		
4	Gram	0.0	6.0	0	6	0	35.8344		
5	Pea	-	-	-	-	-	-		
6	Mustard	17.6	9.0	8	6	140.616	54.036		
7	Potato	15.3	0.0	173	0	2641.814	0		
8	Vegetables (Crop wise)	4.8	0.0	290	0	1380.864	0		
9	Fodder	3.3	2.3	45	31	147.312	70.5312		
10	Other Specify	-	-	-	-	-	-		
	<b>Total</b>	<b>186</b>	<b>316</b>			<b>7503.184</b>	<b>4131.763</b>		
<b>C</b>	<b>Zaid</b>								
.1.	Vegetables (Crop wise)	12		82		984			
2	Fodder	6		32		192			
3	Urd Mung	15		8		120			
4	Suger Cane	19		426		8094			

5	Other Specify	-							
	<b>Total</b>	<b>52</b>				<b>9390</b>			

Name of GP:- VALIDPUR (2B2A4f1e)

S.No	Crop.	Area in (Ha.)		Productivity Qtl./Ha		Production (Qtl.)			
						Grain/Main product		Fodder/Fuel/	
		Irrigated	Rainfed	Irrigated	Rainfed.	Irrigated	Rainfed	Irrigated	Rainfed
A	<b>Kharif</b>								
1	Rice	265	469	20	15	5309	7034		
2	Maze	58	173	13	8	748	1381		
3	Arhar/Jwar	0	140	0	6	0	839		
4	Urd/Mung	33	82	7	5	232	408		
5	Vegetables (Crop wise)	15	0	146	0	2167	0		
6	Fodder	0	0	0	0	0	0		
7	Other Specify	-	-	-	-	-	-		
	<b>Total</b>	<b>371</b>	<b>863</b>			<b>8456</b>	<b>9662</b>		
B	<b>Rabi</b>								
1	Wheat	289.5	714.0	18	14	5210.176	9996.647	4522.648	20027.300
2	Barley	0.0	39.7	0	13	0	516.074	0	0
3	Masoor	0.0	62.1	0	6	0	372.816	0	0
4	Gram	0.0	16.3	0	6	0	97.8642	0	0
5	Pea							0	1717.92
6	Mustard	35.1	24.6	8	6	280.476	147.573	15.241	7.928
7	Potato	30.5	0.0	173	0	5269.424	0	0	0
8	Vegetables (Crop wise)	9.5	0.0	190	0	1804.544	0	0	0
9	Fodder	6.5	6.2	45	31	293.832	192.6216	1065.953	0
10	Other Specify	-	-	-		0	0	0	0
	<b>Total</b>	<b>371</b>	<b>863</b>			<b>12858.45</b>	<b>11323.6</b>		
C	<b>Zaid</b>			0	0	0	0	0	0
.1.	Vegetables (Crop wise)	12		80		960			
2	Fodder	8		30		240			
3	Urd Mung	16		9		144			

4	Suger Cane	21		426		8946			
5	Other Specify	-							
	<b>Total</b>	<b>57</b>		<b>545</b>		<b>10290</b>			

**Name of GP:- SUTRAHI (2B2A4m1e)**

S.No	Crop.	Area in		Productivity		Production (Qtl.)			
		(Ha.)		Qtl./Ha		Grain/Main product		Fodder/Fuel/ other Product.	
		Irrigated	Rainfed	Irrigated	Rainfed.	Irrigated	Rainfed	Irrigated	Rainfed
<b>A</b>	<b>Kharif</b>								
1	Rice	103	168	20	15	2053	2515		
2	Maze	22	62	13	8	289	494		
3	Arhar/Jwar	0	50	0	6	0	300		
4	Urd/Mung	13	29	7	5	90	146		
5	Vegetables (Crop wise)	6	0	146	0	838	0		
6	Fodder								
7	Other Specify	0	0	0	0	0	0		
	<b>Total</b>	<b>143.5</b>	<b>308.6</b>			<b>3271</b>	<b>3455</b>		
<b>B</b>	<b>Rabi</b>								
1	Wheat	112.0	255.3	18	14	2015.257	3574.699		
2	Barley	0.0	14.2	0	13	0	184.5428		
3	Masoor	0.0	22.2	0	6	0	133.3152		
4	Gram	0.0	5.8	0	6	0	34.99524		
5	Pea								
6	Mustard	13.6	8.8	8	6	108.486	52.7706		
7	Potato	11.8	0.0	173	0	2038.174	0		
8	Vegetables (Crop wise)	3.7	0.0	190	0	697.984	0		
9	Fodder	2.5	2.2	45	31	113.652	68.87952		
10	Other Specify	-	-	-		0	0		
	<b>Total</b>	<b>143.5</b>	<b>308.6</b>			<b>4973.552</b>	<b>4049.202</b>		
<b>C</b>	<b>Zaid</b>								
.1.	Vegetables (Crop wise)	12		80		960			
2	Fodder	8		30		240			

3	Urd Mung	17		9		153			
4	Suger Cane	23		400		9200			
5	Other Specify	-							
	<b>Total</b>	<b>60</b>				<b>10553</b>			

Name of GP:- ATRARI(2B2A4n2c)

S.No	Crop.	Area in (Ha.)		Productivity Qtl./Ha		Production (Qtl.)			
						Grain/Main product		Fodder/Fuel/other Product.	
		Irrigated	Rainfed	Irrigated	Rainfed.	Irrigated	Rainfed	Irrigated	Rainfed
<b>A</b>	<b>Kharif</b>								
1	Rice	104	238	22	15	2298	3570		
2	Maze	23	88	15	8	339	701		
3	Arhar/Jwar	0	71	0	6	0	426		
4	Urd/Mung	13	41	9	6	118	249		
5	Vegetables (Crop wise)	6	0	146	0	853	0		
6	Fodder								
7	Other Specify	0	0	0	0	0	0		
	<b>Table</b>	<b>146</b>	<b>438</b>			<b>3608</b>	<b>4945</b>		
<b>B</b>	<b>Rabi</b>								
1	Wheat	113.9	362.4	15	14	1708.638	5073.617		
2	Barley	0.0	20.1	0	13	0	261.924		
3	Masoor	0.0	31.5	0	6	0	189.216		
4	Gram	0.0	8.3	0	6	0	49.6692		
5	Pea								
6	Mustard	13.8	12.5	8	6	110.376	74.898		
7	Potato	12.0	0.0	170	0	2037.722	0		
8	Vegetables (Crop wise)	3.7	0.0	190	0	710.144	0		
9	Fodder	2.6	3.2	45	29	115.632	91.4544		
10	Other Specify	-	-	-		0	0		
	<b>Total</b>	<b>146</b>	<b>438</b>			<b>4682.512</b>	<b>5740.778</b>		
<b>C</b>	<b>Zaid</b>								
.1.	Vegetables (Crop wise)	13		80		1040			
2	Fodder	6		30		180			
3	Urd Mung	14		9		126			
4	Suger Cane	20		425		8500			



5	Other Specify	-							
	<b>Total</b>	<b>53</b>				<b>9866</b>			

### CHAPTER- 3

# BASELINE SURVEY AND PARTICIPATORY RURAL APPRAISAL

### **3.1 SOCIO ECONOMIC ANALYSIS OF THE PROJECT**

In the proposed watershed management plan of Ken, Yamuna, Betawa, Barma and Chandrawal etc proper blending of bio engineering measures will be applied. The proposed land use plan will improve the land utilization index and crop diversification index significantly as compared to existing one. It will help in maintaining ecosystem integrity on sustained basis.

### **3.2 ECONOMIC ANALYSIS:**

Economic analysis of the project is carried out by taking direct benefits and costs, considering 30 year project life at 10% discount rate. For the purpose of economic analysis, whole watershed development plan is divided into four sectors as agriculture (rainfed and irrigated), pure horticulture, agro-horticulture and silvi pastoral (Silvi-Pastoral + sericulture). Net present value (NPV), Benefit Cost Ratio(BCR) , Payback Period(PBR) and internal rate of return(IRR) criteria is Applied to judge the economic efficiency of each enterprise, sector and project as a whole.

**Table No.3.1: Demographic Features with Ethnographic Details of Communities**

S.N.	Name Of Micro Watershed	Name of Gram pnachayat	Name of Village	Total Population			Total Population		
				Total	Male	Female	Total	Male	Female
1	SIYABASTI 2B2A4e1a	PUNAPAR	PUNAPAR	0	0	0	0	0	0
		SIYABASTI	SIYABASTI	2902	1427	1475	561	273	288
		ITAUARA CHAUBEYPUR	ITAUARA CHAUBEYPUR	4363	2155	2208	941	467	474
		BARA	BARA	2112	1035	1077	787	391	396
		„	SIKATIYA	540	271	269	194	95	99
		BHATKOL	CHAMARHI	215	102	113	67	30	37
		BHADIR	SONAURA	702	308	394	339	155	184
		BIKRAMPUR	BIKRAMPUR	0	0	0	0	0	0
		DANDI	DEWAKOLE	47	21	26	26	12	14
		SARKANDA	BIJAULI	661	338	323	390	202	188
		„	BAIRAMPUR	82	33	49	0	0	0
		„	JOLAHAPUR	208	97	111	0	0	0
		„	MEHNAJPUR	157	78	79	37	19	18
		BHIRA	BHIRA	88	40	48	46	22	24
		„	SARAYN GANGA PALI	65	29	36	38	18	20
		DEVKALI DEVLAS	DEVKALI DEVLASH	1472	729	743	105	49	56
		RAJPURA	RAJPURA	0	0	0	0	0	0
		„	REVRIDIH	25	11	14	0	0	0
		„	BHAPAURA	62	29	33	28	12	16
		MAKRI	MAKRI	481	207	274	94	37	57
„	PHOOLWARIYA	477	269	208	0	0	0		
„	KUTUBPUR	324	147	177	143	63	80		
CHAKBARBOJHI	CHAKBARBOJHI	50	22	28	38	18	20		
„	BARBOJHI	656	308	348	138	70	68		

		ARIPUR	RAMPURKANDHI	645	332	313	146	76	70
		”	ARIPUR	831	562	269	518	260	258
		”	RUKUNPUR	342	171	171	91	37	54
		HASPUR	HANSPUR	135	65	70	45	21	24
		NADAEAKHAS	NADAWA KHAS	90	45	45	42	20	22
		”	NADAWAPATTI	0	0	0	0	0	0
		AHILASPUR	KABIRPUR	341	150	191	99	48	51
		”	ALLIPUR	52	25	27	21	9	12
		”	PAIKAULI	35	15	20	16	7	9
			<b>TOTAL</b>	<b>18160</b>	<b>9021</b>	<b>9139</b>	<b>4950</b>	<b>2411</b>	<b>2539</b>
2	2B2A4e1b BHELUR CHANGERI	PALIYAMAHMUDPUR	IJRAR	368	174	194	367	173	194
		”	PALIYAMAHMUDPUR	753	351	402	194	84	110
		TAKTEHUA RAMPUR	TAKTEUA RAMPUR	1515	760	755	585	280	305
		”	JAGDISHPUR	236	110	126	0	0	0
		SARBASPUR	SARVASPUR	819	418	401	86	44	42
		”	KARAMDAND	59	31	28	50	25	25
		”	KARMPUR	927	467	460	348	170	178
		”	UMMARPUR	559	276	283	250	121	129
		BALBHADRAPUR	BALBHADRAPUR	1013	527	486	212	96	116
		TEGHNA	TEGHNA	1413	652	761	227	93	134
		PIWATAL	PIWATAL	1818	922	896	639	300	339
		BHELUR CHANGERI	BHELUR CHANGERI	3870	1845	2025	439	194	245
		PUNAPAR	PUNAPAR	0	0	0	0	0	0
		”	AHIRAULI	178	82	96	0	0	0
		CHANDRAPAR	CHANDRAPAR	1178	577	601	403	205	198
		”	BHATAULI UDMATIA	628	310	318	110	51	59
		”	MALPURA	247	113	134	13	6	7
		DANDI	DANDIKHAS	936	441	495	37	18	19
		”	CHAMRAHI	960	500	460	0	0	0
”	DEVAKOL	537	263	274	120	70	50		

		ITAURA CHAUBEPUR	ITAURA CHAUBEYPUR	395	220	175	247	120	127
		SIYABASTI	SIYABASTI	376	180	196	213	110	103
		„	KABULPUR	263	134	129	0	0	0
		BARA	SIKATIYA	290	132	158	139	64	75
		BIKRAMPUR	BIKRAMPUR	445	245	200	311	175	136
			<b>TOTAL</b>	<b>19783</b>	<b>9730</b>	<b>10053</b>	<b>4990</b>	<b>2399</b>	<b>2591</b>
3	KOTHIA 2B2A4f1c	BARA	BARA	2112	1035	1077	787	391	396
		BHADIR	BHADIR	2628	1290	1338	100	47	53
		„	SONAURA	699	305	394	339	155	184
		SARKANDA	SARKANDA	782	398	384	299	149	150
		„	VAIRAMPUR	82	33	49	0	0	0
		„	MEHNAJPUR	157	78	79	23	12	11
		KHALSA	KHALSA	17	12	5	6	4	2
		„	BARHATA	328	154	174	0	0	0
		„	AKDANGIMAL	0	0	0	0	0	0
		KOTHIA	KOTHIA	2481	1212	1269	1725	870	855
		DEVKALI DEVLAS	DEVKALI DEVLASH	0	0	0	0	0	0
		MAKRI	MAKRI	0	0	0	0	0	0
		„	ISHAKPUR	347	172	175	67	34	33
		„	PHOOLWARIYA	313	168	145	48	27	21
		„	SAHUAARI	503	244	259	37	25	12
		„	NAGHARA	324	198	126	0	0	0
		BHADWAN	BHADWAN	391	216	175	21	12	9
		„	EKDANGI SHAYAR	285	175	110	25	15	10
		SUTRAHI	KUSHHA MAPHI	208	112	96	8	5	3
		„	TENWA JARGAR	199	123	76	16	9	7
ALAUDDIN PATTI	ALAUDDIN PATTI	471	326	145	87	52	35		
„	LAKSHMAN PATTI	138	96	42	18	10	8		
ALAUDDIN PUR	KUTUBPUR	223	126	97	3	2	1		
DAUDPUR	DAUDPUR	19	10	9	2	1	1		
ANNUPAR	ANNUPAR	8	5	3	0	0	0		

			<b>SUB TOTAL</b>	<b>12715</b>	<b>6488</b>	<b>6227</b>	<b>3611</b>	<b>1820</b>	<b>1791</b>
<b>4</b>	<b>KHALSA 2B2A4f1d</b>	KHALSA	KHALSHA	1165	558	607	487	237	250
		„	BARHATA	328	154	174	0	0	0
		„	AKDANGIMAL	5	2	3	5	2	3
		MADAHA	MADAHA	2073	1074	999	339	188	151
		„	PATTI	623	319	304	255	125	130
		MOHIDDINPUR	MOHIDDINPATTI	1421	734	687	252	145	107
		VALIDPUR	VALIDPUR	0	0	0	0	0	0
			<b>TOTAL</b>	<b>5615</b>	<b>2841</b>	<b>2774</b>	<b>1338</b>	<b>697</b>	<b>641</b>
<b>5</b>	<b>VALIDPUR 2B2A4f1e</b>	KOTHIA	KOTHIYA	0	0	0	0	0	0
		MAKRI	SAHUAARI	0	0	0	0	0	0
		„	NAGHARA	0	0	0	0	0	0
		KHLISA	VALIDPUR	22018	11221	10797	4191	2132	2059
		VALIDPUR	MADHA	0	0	0	0	0	0
		MADAHA	NASOPUR	950	421	529	24	8	16
		NASOPUR	JASOPUR	0	0	0	0	0	0
		„	MANIKPUR	62	26	36	0	0	0
		„	ABDULPUR	480	232	248	0	0	0
		„	KARIMUDDINPUR	0	0	0	0	0	0
		„	JAMIN NASOPUR	282	133	149	0	0	0
		„	DIYADOKI	0	0	0	0	0	0
		BHADWA	BHADWA	803	408	395	295	154	141
		„	AKDANGI SHAYAR	66	49	17	28	18	10
		„	KHUSHALPUR	414	208	206	28	18	10
		„	BHOPATPUR	705	361	344	593	302	291
		BHATPARA	BHATPARA	731	348	383	70	30	40
		„	CHAKBHADWA	204	110	94	114	64	50
		„	DHARHRA	592	321	271	41	22	19
		„	KUKRIPUR	91	47	44	91	47	44
„	BIKRAMPUR	0	0	0	0	0	0		
„	RANIPUR	85	45	40	0	0	0		

		BHATKOL	BHATKOL	2995	1554	1441	132	70	62
		”	KRIPALPUR	455	233	222	429	220	209
		”	CHAMRAHI	152	78	74	0	0	0
		BANDIGHAT	CHAKBANNI	0	0	0	0	0	0
		ATRARI	SALHABAD	0	0	0	0	0	0
		”	ATRARI	0	0	0	0	0	0
		”	KHAIRATI	0	0	0	0	0	0
		MOHMMDABAD GOHANA-NP	MOHMMDABAD GOHANA	0	0	0	0	0	0
		SARYA	PRADHANPUR	0	0	0	0	0	0
		BARIPAR	BARAIPAR	0	0	0	0	0	0
			<b>TOTAL</b>	<b>31085</b>	<b>15795</b>	<b>15290</b>	<b>6036</b>	<b>3085</b>	<b>2951</b>
6	SUTRAHI 2B2A4M1e	SUTRAHI	SUTRAHI	2103	1005	1098	775	359	416
		”	NEWADA	114	55	59	75	51	24
		”	KUSHHA MAPHI	146	74	72	146	74	72
		”	TENWA JARGAR	575	316	259	45	25	20
		ATRARI	DARHARA	0	0	0	0	0	0
		CHALISWA	CALISWA	2036	1025	1011	63	28	35
		ALAUDDIN PATTI	ALAUDDIN PATTI	647	318	329	0	0	0
			<b>TOTAL</b>	<b>5621</b>	<b>2793</b>	<b>2828</b>	<b>1104</b>	<b>537</b>	<b>567</b>
7	ATRARI 2B2A4h2c	VALIDPUR	VALIDPUR	931	511	420	223	125	98
		ATRARI	ATRARI	5381	2706	2675	341	179	162
		”	DHAURAHRA	725	370	355	444	235	209
		”	SALHABAD	1955	1062	893	43	26	17
		CHALISWA	CALISWA	369	179	190	348	172	176
		BANIYAPAR	BANIYAPAR	907	713	194	369	194	175
		”	JAMIN BANIYAPAR	229	122	107	7	4	3
		KHAIRABAD	KHAIRABAD	12055	6129	5926	954	502	452
		MOHMMDABAD GOHANA-NP	MOHMMDABAD GOHANA- NP	14939	7952	6987	994	532	462
		”	ASTHANA RAUJA MAKDUMPUR	330	185	145	37	22	15
		RAJPURA	LANGAR PUR	345	196	149	49	26	23
		BARHADPUR	BARHADPUR	2461	1273	1188	490	236	254

		BRAMADPUR	NAJOPATTI	613	317	296	110	53	57
		„	JAMEEN BARAMAD PUR	852	526	326	51	25	26
		ALAUDDIN PATTI	ALAUDDINPATTI	547	318	229	0	0	0
		„	KUTUBPUR	585	317	268	297	152	145
			<b>TOTAL</b>	<b>43224</b>	<b>22876</b>	<b>20348</b>	<b>4757</b>	<b>2483</b>	<b>2274</b>
			<b>GRAND TOTAL</b>	<b>136203</b>	<b>69544</b>	<b>66659</b>	<b>26786</b>	<b>13432</b>	<b>13354</b>

**Table No. 3.2: Details of seasonal migration from Project area: Pre-project status**

S. No.	Names of Watershed	No. of village	No. of persons migrating	No. of days per year of migration appx.	Major reason(s) for migrating	Distance of destination of migration from the village (km)	Occupation during migration	Monthly Average Income from such occupation
1	2	3	4	5	6	7	8	9
1	SIYABASTI 2B2A4e1a	38	2238	60-200	Poverty and Unemployment	40-600 Km.	Labour	3500-5000
2	BHELTAUR CHANGERI 2B2A4e1b	24	2022	60-200	Poverty and Unemployment	50-500 Km.	Labour	3500-5000
3	KOTHIYA 2B2A4f1c	11	2770	60-200	Poverty and Unemployment	50-500Km.	Labour	3500-5000
4	KHALSA 2B2A4f1d	7	1892	60-200	Poverty and Unemployment	45-500 Km.	Labour	3500-5000
5	VALIDPUR 2B2A4f1e	33	1285	60-200	Poverty and Unemployment	60-300 Km.	Labour	3500-5000
6	SUTRAHI 2B2A4M1e	7	721	60-200	Poverty and Unemployment	45-500 Km.	Labour	3500-5000
7	ATRARI 2B2A4n2c	14	4482	60-200	Poverty and Unemployment	30-500 Km.	Labour	3500-5000
8	BANDIGHAT	27	1291		Poverty and	30-500 Km.	Labour	3500-5000



					Unemployment			
	<b>Total</b>	<b>161</b>	<b>16702</b>					

**Table No. 3.3: Details of infrastructure in the project areas**

S.No.	Name of Micro Watershed	Name of GP	Parameters		Status					
01	SIYABASTI 2B2A4e1a	SIYABASTI	(i)	Name of villages connected to the main road by an all-weather road	Mohammedabad to Ghosi					
			(ii)	Village's Name provided with electricity	Nadewa Saray					
			(iii)	No. of households without access to drinking water	15					
			(iv)	No. of educational institutions : Primary(P)/ Secondary(S)/ Higher Secondary(HS)/ vocational institution(VI)	(P) 19	(S) 8	(HS) 5	(VI) -		
			(v)	Names of villages with access to Primary Health Centre	---					
			(vi)	Names of villages with access to Veterinary Dispensary	Devkali Devlash					
			(vii)	Names of villages with access to Post Office	Itaura Chaubeypur, Bara Devkali Devlash, Nadwa Khash					
			(viii)	Names of villages with access to Banks	Devkali Devlash					
			(ix)	Names of villages with access to Markets/ mandis	Devkali Devlash, Itaura Chaubeypur, Nadwakhas, Sarayganga Patti					
			(x)	Names of villages with access to Agro-industries	---					
			(xi)	Total quantity of surplus milk deficit	NA					
			(xii)	No. of milk collection centres (e.g. Union(U)/ Society(S)/ Private agency(PA)/ others (O))	(U) 5	(S) -	(PA) -	(O) 15		
			(xiii)	Name of villages with access to Anganwadi Centre	8					
			(xiv)	Any other facilities with names of villages (please specify)	Siyabasti					
			(i)	Name of villages connected to the main road by an all-weather road	Amila to Azmatgarh jaunpur to Nadwa Saray					

<b>02</b>	<b>BHELAUR CHANGERI 2B2A4e1b</b>	<b>BHELAUR CHANGERI</b>	(ii)	Village's Name provided with electricity	Pandaypur and Nadwasarai			
			(iii)	No. of households without access to drinking water	75			
			(iv)	No. of educational institutions : Primary(P)/ Secondary(S)/ Higher Secondary(HS)/ vocational institution(VI)	(P) 15	(S) 5	(HS) 5	(VI) -
			(v)	Names of villages with access to Primary Health Centre	Bhelaur Changeri			
			(vi)	Names of villages with access to Veterinary Dispensary	All Villages			
			(vii)	Names of villages with access to Post Office	All Villages			
			(viii)	Names of villages with access to Banks	All Villages			
			(ix)	Names of villages with access to Markets/ mandis	All Villages			
			(x)	Names of villages with access to Agro-industries	--			
			(xi)	Total quantity of surplus milk deficit	32			
			(xii)	No. of milk collection centres (e.g. Union(U)/ Society(S)/ Private agency(PA)/ others (O))	(U) 2	(S) 1	(PA) -	(O) 18
			(xiii)	Name of villages with access to Anganwadi Centre	Bhelaur Changeri			
			(xiv)	Any other facilities with names of villages (please specify)	---			
			<b>03</b>	<b>KOTHIYA 2B2A4f1c</b>	<b>KOTHIYA</b>	(i)	Name of villages connected to the main road by an all-weather road	Kothiya to Muhammdabad Gohna
(ii)	Village's Name provided with electricity	Kothiya, Bara						
(iii)	No. of households without access to drinking water	75						
(iv)	No. of educational institutions : Primary(P)/ Secondary(S)/ Higher Secondary(HS)/ vocational institution(VI)	(P) 3				(S) 1	(HS) 1	(VI) -
(v)	Names of villages with access to Primary Health Centre	Kothiya						
(vi)	Names of villages with access to Veterinary Dispensary	All Villages						
(vii)	Names of villages with access to Post Office	All Villages						
(viii)	Names of villages with access to Banks	All Villages						
(ix)	Names of villages with access to Markets/ mandis	All Villages						
(x)	Names of villages with access to Agro-industries	---						
(xi)	Total quantity of surplus milk deficit	62						
(xii)	No. of milk collection centres (e.g. Union(U)/ Society(S)/ Private agency(PA)/ others (O))	(U) -				(S) 3	(PA) 1	(O) 14

			(xiii)	Name of villages with access to Anganwadi Centre	Kothiya			
			(xiv)	Any other facilities with names of villages (please specify)	---			
04	KHALSA 2B2A4f1d	KHALSA	(i)	Name of villages connected to the main road by an all-weather road	Mohammdabad to Jianpur			
			(ii)	Village's Name provided with electricity	Nadwa Sarai			
			(iii)	No. of households without access to drinking water	10			
			(iv)	No. of educational institutions : Primary(P)/ Secondary(S)/ Higher Secondary(HS)/ vocational institution(VI)	(P) 01	(S) 01	(HS) -	(V I) -
			(v)	Names of villages with access to Primary Health Centre	All Villages			
			(vi)	Names of villages with access to Veterinary Dispensary	All Villages			
			(vii)	Names of villages with access to Post Office	All Villages			
			(viii)	Names of villages with access to Banks	All Villages			
			(ix)	Names of villages with access to Markets/ mandis	All Villages			
			(x)	Names of villages with access to Agro-industries	---			
			(xi)	Total quantity of surplus milk deficit	20			
			(xii)	No. of milk collection centres (e.g. Union(U)/ Society(S)/ Private agency(PA)/ others (O))	(U) 2	(S) -	(PA) -	(O) 10
			(xiii)	Name of villages with access to Anganwadi Centre	Khalsa			
			(xiv)	Any other facilities with names of villages (please specify)	---			
05	VALIDPUR 2B2A4f1e	VALIDPUR	(i)	Name of villages connected to the main road by an all-weather road	Mohammdabad to Validpur and Jianpur to Mohammdabad			
			(ii)	Village's Name provided with electricity	Covered with Mohammdabad and Nadwa sarai			
			(iii)	No. of households without access to drinking water	25			
			(iv)	No. of educational institutions : Primary(P)/ Secondary(S)/ Higher Secondary(HS)/ vocational institution(VI)	(P) 7	(S) 3	(HS) 1	(VI) -
			(v)	Names of villages with access to Primary Health Centre	Validpur			
			(vi)	Names of villages with access to Veterinary Dispensary	---			

			(vii)	Names of villages with access to Post Office	Validpur, Jianpur			
			(viii)	Names of villages with access to Banks	Validpur			
			(ix)	Names of villages with access to Markets/ mandis	---			
			(x)	Names of villages with access to Agro-industries	---			
			(xi)	Total quantity of surplus milk deficit	33			
			(xii)	No. of milk collection centres (e.g. Union(U)/ Society(S)/ Private agency(PA)/ others (O))	(U) 2	(S) 1	(PA) -	(O) 10
			(xiii)	Name of villages with access to Anganwadi Centre	Validpur			
			(xiv)	Any other facilities with names of villages (please specify)	---			
06	SUTRAHI 2B2A4M1e	SUTRAHI	(i)	Name of villages connected to the main road by an all-weather road	Mohammdabad to Azamgarh			
			(ii)	Village's Name provided with electricity	Mohammdabad			
			(iii)	No. of households without access to drinking water	13			
			(iv)	No. of educational institutions : Primary(P)/ Secondary(S)/ Higher Secondary(HS)/ vocational institution(VI)	(P) 5	(S) 1	(HS) -	(VI) -
			(v)	Names of villages with access to Primary Health Centre	All Villages			
			(vi)	Names of villages with access to Veterinary Dispensary	All Villages			
			(vii)	Names of villages with access to Post Office	All Villages			
			(viii)	Names of villages with access to Banks	All Villages			
			(ix)	Names of villages with access to Markets/ mandis	All Villages			
			(x)	Names of villages with access to Agro-industries	---			
			(xi)	Total quantity of surplus milk deficit	23			
			(xii)	No. of milk collection centres (e.g. Union(U)/ Society(S)/ Private agency(PA)/ others (O))	(U) -	(S) -	(PA) 3	(O) 16
			(xiii)	No. of villages with access to Anganwadi Centre	3			
			(xiv)	Any other facilities with names of villages (please specify)	---			
07	ATRARI 2B2A4n2c	ATRARI	(i)	Name of villages connected to the main road by an all-weather road	Mohammdabad to Azamgarh			
			(ii)	Village's Name provided with electricity	Atrari			
			(iii)	No. of households without access to drinking water	-			

		(iv)	No. of educational institutions : Primary(P)/ Secondary(S)/ Higher Secondary(HS)/ vocational institution(VI)	(P) 3	(S) 1	(HS) 1	(VI) 23
		(v)	Names of villages with access to Primary Health Centre	Atrari			
		(vi)	Names of villages with access to Veterinary Dispensary	---			
		(vii)	Names of villages with access to Post Office	Atrari			
		(viii)	Names of villages with access to Banks	---			
		(ix)	Names of villages with access to Markets/ mandis	---			
		(x)	Names of villages with access to Agro-industries	---			
		(xi)	Total quantity of surplus milk deficit	32			
		(xii)	No. of milk collection centres (e.g. Union(U)/ Society(S)/ Private agency(PA)/ others (O))	(U) 2	(S) 1	(PA) -	(O) 31
		(xiii)	No. of villages with access to Anganwadi Centre	3			
		(xiv)	Any other facilities with names of villages (please specify)	---			

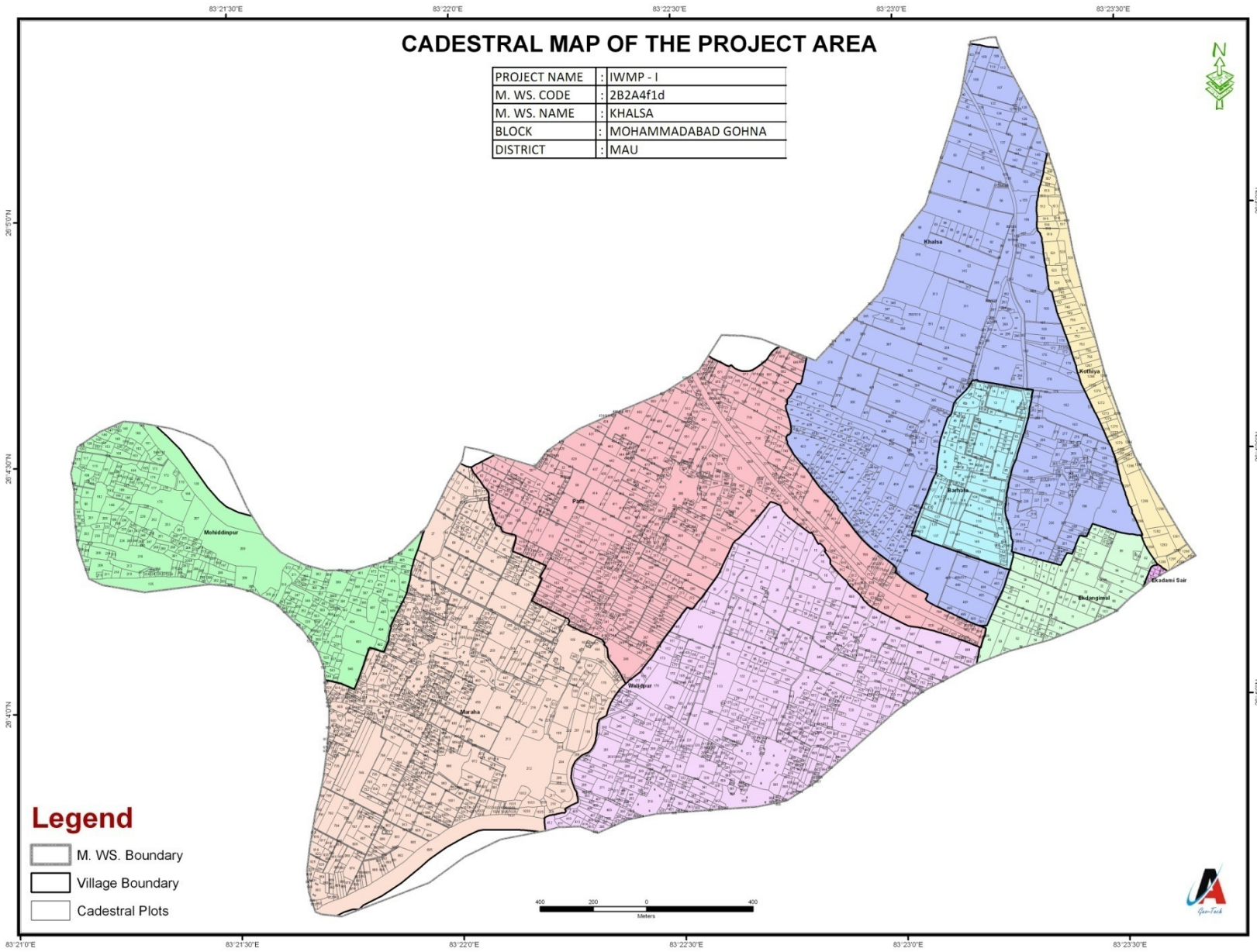

**Table No.3.4: Livestock Population**

S. N.	Name of Micro watershed with code.	Name of Village	Cow		Buffalow		Ox/Bull	Goat	Shee p	Piggeries	Poultry			Other Specify
			Desi	Crosse	Desi	Murrah					Broiler	Layers	Total	
1	2	3			5	6	7	7	8	9	10	11	12	13
01	SIYABASTI 2B2A4e1a	SIYABASTI	182	99	273	128	117	351	42	230	375	223	598	226
02	BHELAUR CHANGERI 2B2A4e1b	BHELAUR CHANGERI	692	236	1268	314	11	7116	-	595	-	-	-	-
03	KOTHIYA 2B2A4f1c	KOTHIYA	158	81	378	150	5	659	-	124	-	-	-	-
04	KHALSA 2B2A4f1d	KHALSA	398	145	430	11	195	1781	-	-	-	645	-	-
05	VALIDPUR 2B2A4f1e	VALIDPUR	154	146	919	19	124	2857	-	50	500	-	500	-
06	SUTRAHI 2B2A4M1e	SUTRAHI	196	104	590	12	97	1223	-	3	1205	-	1205	-
07	ATRARI 2B2A4n2c	ATRARI	411	125	806	228	11	2518	-	308	-	-	-	-
08	BANDIGHAT	BANDIGHAT	-	-	-	-	-	-	-	-	-	-	-	-
	<b>Total of Project</b>		<b>2191</b>	<b>936</b>	<b>4664</b>	<b>862</b>	<b>560</b>	<b>16505</b>	<b>42</b>	<b>1310</b>	<b>2725</b>	<b>223</b>	<b>2303</b>	<b>226</b>

**Table No.3.5: Details of Livestock Productivity**

S.No	Name of Micro watershed with code	Name of Village	Milk Production (Liter Per day)				Goatry	Poultry		Piggeries weight Kg/Pig
			Cows		Buffalos		Weight in Kg/goat	Broiler Weight in Kg/Brl	No. of eggs/month/ Layers	
			Desi	Crossed	Desi	Murrah				
1	2	3	4	5	6	7	8	9	10	11
01	SIYABASTI 2B2A4e1a	SIYABASTI	1.5-2	2-5	2-3	3-4	8-14	1-2	20-25	69.00
02	BHELAUR CHANGERI 2B2A4e1b	BHELAUR CHANGERI	1.5-2	2-5	2-3	3-4	-	-		25-30
03	KOTHIYA 2B2A4f1c	KOTHIYA	1.5-2	2-5	2-3	3-4	8-14	-		26-30
04	KHALSA 2B2A4f1d	KHALSA	1.5-2	2-5	2-3	3-4	8-14	1-2		-
05	VALIDPUR 2B2A4f1e	VALIDPUR	1.5-2	2-5	2-3	3-4	8-14	1-2	20-25	80.130Kg.
06	SUTRAHI 2B2A4M1e	SUTRAHI	1.5-2	2-5	2-3	3-4	-	1-2	20-25	-
07	ATRARI 2B2A4n2c	ATRARI	1.5-2	2-5	2-3	3-4	8-14	-		38-40
08	BANDIGHAT	BANDIGHAT	1.5-2	2-5	2-3	3-4	-	-		-



**Table No.3.6: Horticulture Status**

S. N.	Name of micro watershed with code	Name of Village	Name of Important horticultural crop						
			Whole Fruit Crop				Scattered Fruit Crop		
			Name	Area ha.	Productivity qtl/ha	Production qtls	No.	Productivity qtl/No.	Production qtls
1	2	3	4	5	6	7	8	9	
01	SIYABASTI 2B2A4e1a	SIYABASTI	Mango Guava	10.58	200-500 Qtl/Ha	5290.00	562	5	2810.00
02	BHELAUR CHANGERI 2B2A4e1b	BHELAUR CHANGERI	„	0.75	-	-	-	-	-
03	KOTHIYA 2B2A4f1c	KOTHIYA	„	1.00	-	-	-	-	-
04	KHALSA 2B2A4f1d	KHALSA	„	1.700	-	-	-	-	-
05	VALIDPUR 2B2A4f1e	VALIDPUR	Mango, Gwava, Kharbuj	5.3	-	-	-	-	-
06	SUTRAHI 2B2A4M1e	SUTRAHI		4.51	200-400	-	-	-	-
07	ATRARI 2B2A4n2c	ATRARI	-	-	-	-	-	-	-
08	BANDIGHAT	BANDIGHAT	-	-	-	-	-	-	-
	<b>Total of project</b>			<b>23.845</b>		<b>5290.0</b>	<b>562</b>		<b>2810</b>

**Table No.3.7: Forest, Vegetative Cover/Grass Land**

S. No.	Name & Code of Micro watershed	Name of Village	Forest (Area ha)			Grass Land (Area ha)		Other vegetative cover (Area ha)	
			Reserve	Gram Samaj (Natural/Planted)	Total	Gram Samaj	Private	Gram Samaj	Private
1	2	3	4	5	6	7		8	9
01	SIYABASTI 2B2A4e1a	SIYABASTI	-	-	-	2	0	6	76
02	BHELAUR CHANGERI 2B2A4e1b	BHELAUR CHANGERI	-	-	-	5	0	4	46
03	KOTHIYA 2B2A4f1c	KOTHIYA	-	-	-	6	0	8	56
04	KHALSA 2B2A4f1d	KHALSA	-	-	-	4	0	7	15
05	VALIDPUR 2B2A4f1e	VALIDPUR	-	-	-	4	5	7	76
06	SUTRAHI 2B2A4M1e	SUTRAHI	-	-	-	6	7	9	48
07	ATRARI 2B2A4n2c	ATRARI	-	-	-	7	8	4	56
	<b>Total</b>					<b>34</b>	<b>20</b>	<b>45</b>	<b>373</b>

**Table No.3.8: Livelihood Status of Landless People**

S. N.	Name & Code of micro watershed	Name of Village	Name of Livelihood Activity	No. of house hold engaged					Pre project Average Income/Month	Desired Activities	Expected Income from desired activities/ Month	Remarks
				Sc	St	Other	Women	Total				
1	2	3	4	5	6	7	8	9	10	11	12	13
01	SIYABASTI 2B2A4e1a	SIYABASTI	Wages	55	-	82	18	155	1500-3000	Goatry / Poultry	3000-5000	-
02	BHELAIUR CHANGERI 2B2A4e1b	BHELAIUR CHANGERI	Wages	192	-	231	52	481	1500-3000	Goatry / Poultry	3000-5000	-
03	KOTHIYA 2B2A4f1c	KOTHIYA	Wages	92	-	111	42	245	1500-3000	Dairy / Goatry	3000-5000	-
04	KHALSA 2B2A4f1d	KHALSA	Wages	40	-	30	-	70	1500-3000	Goatry / Poultry	3000-5000	-
05	VALIDPUR 2B2A4f1e	VALIDPUR	Wages	173	-	155	-	226	1500-3000	Dairy / Goatry	3000-5000	-
06	SUTRAHI 2B2A4M1e	SUTRAHI	Wages	47	-	6	4	57	1500-3000	Goatry / Poultry	3000-5000	-
07	ATRARI 2B2A4n2c	ATRARI	Wages	126	-	272	35	440	1500-3000	Dairy / Goatry	3000-5000	-
08	BANDIGHAT	BANDIGHAT	Wages	-	-	-	-	-	1500-3000	Dairy / Goatry	3000-5000	-
	<b>Total</b>			<b>642</b>	<b>-</b>	<b>676</b>	<b>151</b>	<b>1674</b>				

**Table No.3.9: Details of Livelihood Status other Farmers**

S. No	Name & Code of micro watershed	Name of Village	Name of Livelihood Activity	No. of Persons engaged					Pre project Average Income/ month	Desired Activities	Expected Income from desired activities/ month	Remarks
				Sc	St	Other	Women	Total				
1	2	3	4	5	6	7	8	9	10	11	12	13
01	SIYABASTI 2B2A4e1a	SIYABASTI	Farming/ Animal Hus.	1734	-	1830	403	3967	1500- 2000	Farming &Goatary	4000-6000	-
02	BHELAIUR CHANGERI 2B2A4e1b	BHELAIUR CHANGERI	Farming/ Animal Hus.	-	-	-	-	-	1500- 2000	Farming &Poultry	4000-6000	-
03	KOTHIYA 2B2A4f1c	KOTHIYA	Farming/ Animal Hus.	-	-	-	-	-	1500- 2000	Farming &Dairy	4000-6000	-
04	KHALSA 2B2A4f1d	KHALSA	Farming/ Animal Hus.	-	-	-	-	-	1500- 2000	Farming & Kuteer Udyog	4000-6000	-
05	VALIDPUR 2B2A4f1e	VALIDPUR	Farming/ Animal Hus.	-	-	-	-	-	1500- 2000	Farming & Goatary	4000-6000	-
06	SUTRAHI 2B2A4M1e	SUTRAHI	Farming/ Animal Hus.	-	-	-	-	-	1500- 2000	Farming & Poultry	4000-6000	-
07	ATRARI 2B2A4n2c	ATRARI	Farming/ Animal Hus.	-	-	-	-	-	1500- 2000	Farming &	4000-6000	-
	<b>Total-</b>			<b>1734</b>	<b>-</b>	<b>1830</b>	<b>403</b>	<b>3967</b>		<b>-</b>		

**Table No.3.10: Present Livelihood Status (No. of households/Income per year)**

S.No	Name of MWS with code	Name of village	Activities																			
			Dairy		Poultry		Goatry		Piggeries		Fisheries		Black Smithy		Carpentry		Stitching/ knitting		Wages		Others (Specify)	
			No	Av. income	No	Av. Income	No	Av. income	No	Av. income	No	Av. income	No	Av. income	No	Av. income	No	Av. income	No	Av. income	No	Av. income
1	2	3	4	5	6	7	8	9	10	11	12	13	14	15	16	17	18	19	20	21	22	23
01	SIYABASTI 2B2A4e1a	siyabasti	4	235440	6	267600	10	246000	1	510000	10	725000	10	101000	10	263000	-	-	16	847100	32	1120000
02	BHELACHANGERI 2B2A4e1b	bhelachangeri	6	-	-	-	12	41994	2	92950	3	-	3	75229	5	112851	-	-	-	-	-	-
03	KOTHIYA 2B2A4f1c	kothiyas	2	1257	-	-	4	73453	-	90974	2	-	2	52848	5	52296	1	-	66	100522	-	-
04	KHALSA 2B2A4f1d	khalsa	2	1339	1	2400	2	12614	-	-	1	-	-	11250	-	15000	-	-	-	-	-	-
05	VALIDPUR 2B2A4f1e	validpur	5	-	-	-	8	-	1	-	4	-	4	-	6	-	-	-	-	-	-	-
06	SUTRAHI 2B2A4M1e	sutrahi	1	-	-	-	-	-	-	-	-	-	-	-	-	-	-	-	-	-	-	-
07	ATRARI 2B2A4n2c	atrari	3	2928	2	-	6	37147	-	76799	2	-	5	32958	5	39965	1	-	4	-	-	-
08	BANDIGHAT	bandighat	1	-	-	-	-	-	-	-	1	-	-	-	-	-	-	-	-	-	-	-
	<b>Total</b>		<b>24</b>	<b>330964</b>	<b>9</b>	<b>270000</b>	<b>42</b>	<b>411208</b>	<b>4</b>	<b>730723</b>	<b>23</b>	<b>725000</b>	<b>24</b>	<b>262046.25</b>	<b>31</b>	<b>483112</b>	<b>2</b>	<b>-</b>	<b>86</b>	<b>473811</b>	<b>32</b>	<b>1120000</b>

**Table No.3.11: Details of land holding pattern in the project areas**

S. No.	Names MWS with code	Type of Farmer	No. of Households	No. of BPL households	Land holding (ha)		
					Irrigated	Rainfed	Total
1	2	4	5	6	7	8	9
01	SIYABASTI 2B2A4e1a	1 Large farmer	353	-	192.648	782.833	975.481
		2 Small farmer	865	339	123.536	497.848	621.384
		3 Marginal farmer	1234	978	91.250	348.734	439.984
		4 Landless person	5	5	0	0	0
		<b>Sub-Total</b>	<b>2607</b>	<b>1406</b>	<b>407.434</b>	<b>1629.415</b>	<b>2036.849</b>
02	BHELAUR CHANGERI 2B2A4e1b	1 Large farmer	303	-	113.23	452.36	565.59
		2 Small farmer	495	185	95.26	512.25	607.51
		3 Marginal farmer	685	178	134.09	365.18	499.27
		4 Landless person	9	9	79.01	0	79.01
		<b>Sub-Total</b>	<b>2369</b>	<b>536</b>	<b>421.59</b>	<b>1329.79</b>	<b>1751.38</b>
03	KOTHIYA 2B2A4f1c	1 Large farmer	30	-	122.60	225.610	348.21
		2 Small farmer	578	64	65.70	189.560	255.26
		3 Marginal farmer	692	465	29.60	130.00	159.60
		4 Landless person	2	2	10.63	6.40	28.03
		<b>Sub-Total</b>	<b>1425</b>	<b>538</b>	<b>228.53</b>	<b>551.57</b>	<b>780.10</b>
04	KHALSA 2B2A4f1d	1 Large farmer	25	25	27.00	92.00	119.00
		2 Small farmer	62	62	0	126.00	126.00
		3 Marginal farmer	90	90	0	37.00	37.00
		4 Landless person	3	3	0	---	---
		<b>Sub-Total</b>	<b>230</b>	<b>237</b>	<b>45.00</b>	<b>393.00</b>	<b>438.00</b>
05	VALIDPUR 2B2A4f1e	1 Large farmer	121	---	49.00	151.00	200.00
		2 Small farmer	168	121	14.00	201.00	215.00
		3 Marginal farmer	391	95	---	55.00	55.00
		4 Landless person	5	5	---	---	---
		<b>Sub-Total</b>	<b>872</b>	<b>628</b>	<b>106.00</b>	<b>629.00</b>	<b>735.00</b>

06	SUTRAHI 2B2A4M1e	1 Large farmer	858	497	22.799	122.552	144.799
		2 Small farmer	-	-	86.90	156.20	243.10
		3 Marginal farmer	-	-	14.20	21.30	35.50
		4 Landless person	1	1	-	-	-
		<b>Sub-Total</b>	<b>858</b>	<b>497</b>	<b>123.899</b>	<b>300.052</b>	<b>423.951</b>
07	ATRARI 2B2A4n2c	1 Large farmer	13	---	37.00	168.00	280.00
		2 Small farmer	28	---	---	236.00	236.00
		3 Marginal farmer	38	5	---	63.00	63.00
		4 Landless person	2	2	---	---	---
		<b>Sub-Total</b>	<b>110</b>	<b>21</b>	<b>68.00</b>	<b>679.00</b>	<b>747.00</b>
08	BANDIGHAT	1 Large farmer	1323	---	28.00	203.00	231.00
		2 Small farmer	236	135	42.26	143.00	185.26
		3 Marginal farmer	463	268	56.01	45.00	101.01
		4 Landless person	1	1	---	---	---
		<b>Sub-Total</b>	<b>2022</b>	<b>593</b>	<b>126.27</b>	<b>391.00</b>	<b>517.27</b>

## **CHAPTER- 4**

# **INSTITUTIONAL BUILDING AND PROJECT MANAGEMENT**



#### 4.1: Details of Project Implementing Agency (PIA)

S. No.	Particulars of PIA	
1	2	3
(i)	Date of selection of PIA	-
(ii)	Type of organization#	Govt. Organization
(iii)	Name of organization	LDWR
(iv)	Designation & Address	B. S. A. LDWR Mau 1 <sup>st</sup>
(v)	Telephone	0547-2220202
(vi)	Fax	0547-2220202
(vii)	E-mail	<u><a href="mailto:bsaldwrmb-up@nic.in">bsaldwrmb-up@nic.in</a></u>

#### 4.2: Details of Staff at PIA

S.N.	Name	Designation	Qualification
1	2	3	4
1	Sri Surahoo Ram	BSA, IWDP,Mau	Inter, Agril Engineering Diploma
2	Dr N. K. Singh	Scientist, KVK, Mau	Ph. D.
3	Sri Ramdas	JE IWDP,Mau	Inter, Agril Engineering Diploma
4	Md. Mustkim	Accountant IWDP,Mau	M. Com.
5	Md. Naseem Akhta	Draft man IWDP,Mau	Draftsman
6	Sri Vinod Kumar	Asst Accountant IWDP,Mau	M.Com, LLB
7	Sri Ramdhari Yadav	S. Clerk, IWDP,Mau	Inter Commerce
8	Sri Janardan Singh	Jr. Clerk IWDP,Mau	B.A.
9	Sri J. P. Rai	Jr, Clerk IWDP,Mau	M.A.
10	Sri S. P. Singh	Munsi IWDP,Mau	B.A.
11	Sri Subedar Yadav	Tracer IWDP,Mau	Inter
12	Sri Anshuman Pandey	Tracer IWDP,Mau	B.Sc. B.Ed.
13	Sri Seshnath Verma	Jiledar IWDP,Mau	Inter
14	Sri O.P.Shukla	SP, IWDP,Mau	Inter
15	Sri Jokhan Lal	S.P. IWDP,Mau	B.A.
16	Sri Devanand Tiwari	SP, IWDP,Mau	Inter
17	Sri Nibbo Lal	SP IWDP,Mau	Inter

<b>18</b>	Sri Anil Kumar Pandey	SP, IWDP,Mau	B.A.
<b>19</b>	Sri Rama Shankar Mishra	ASCI, IWDP,Mau	B.Sc. Ag.
<b>20</b>	Sri Laldhar	IVth Class IWDP,Mau	Class 9
<b>21</b>	Sri Ashok Kumar	IVth Class IWDP,Mau	Class 8
<b>22</b>	Sri Barsati yadav	IVth Class IWDP,Mau	Literate
<b>23</b>	Sri Umashankar Kushwaha	IVth Class IWDP,Mau	Inter
<b>24</b>	Sri Rakesh Ram	IVth Class IWDP,Mau	Class 9
<b>25</b>	Sri Dipendra Kumar Mishra	IVth Class IWDP,Mau	B.Sc.M.A.Computer Type
<b>26</b>	Sri Sarvjeet Sharma	Comp. Aperator IWDP,Mau	Inter, Computer Diploma

**Table No.4.1: Details of Watershed Committee (WC)**

Sl. No.	Name of Gram Sabha/ GP	Date of Constitution/ Registration as a Society (dd/mm/yyyy)	Designation	M/F	SC	ST	SF	MF	LF	Land-less	UG	SHG	GP	Any other	Educational qualification	Function(s) assigned#		
1	Kothiya	18.11.11	President	M	-	-	-	Y	-	-	Y	-	Y	-	B.A.			
			Secretary	M	-	-	Y	-	-	-	-	-	Y	-	-	Inter		
			Member	M	Y	-	-	-	-	-	-	Y	-	Y	Y	-	L	
			Member	M	Y	-	Y	-	-	-	-	-	-	Y	Y	-	L	
			Member	M	Y	-	Y	-	-	-	-	-	-	Y	Y	-	Inter	
			Member	M	Y	-	Y	-	-	-	-	-	Y	-	Y	-	Inter	
			Member	M	Y	-	Y	-	-	-	-	-	-	Y	Y	-	L	
			Member	F	-	-	-	Y	-	-	-	-	Y	-	Y	-	B.A	
			Member	M	-	-	-	Y	-	-	-	-	Y	Y	-	-	B.A	
			Member	M	-	-	-	Y	-	-	-	-	Y	-	Y	-	B.A	
2	Bhadir	26.11.11	President	M	-	-	-	Y	-	-	-	-	Y	-	L			
			Secretary	M	-	-	Y	-	-	-	-	-	-	-	-	L		
			Member	M	Y	-	-	-	-	-	-	Y	-	Y	Y	-	L	
			Member	M	Y	-	Y	-	-	-	-	-	Y	-	Y	-	L	
			Member	M	Y	-	Y	-	-	-	-	-	-	Y	Y	-	L	
			Member	M	Y	-	Y	-	-	-	-	-	-	Y	Y	-	Inter	
3	Bara	14.11.11	President	M	-	-	-	-	-	-	-	-	Y	Y	-	B.A.		
			Secretary	M	-	-	-	Y	-	-	-	Y	-	Y	-	B.A.		
			Member	F	-	-	Y	-	-	-	-	-	-	Y	Y	-	Inter	
			Member	M	Y	-	Y	-	-	-	-	-	Y	-	Y	-	L	
			Member	M	Y	-	Y	-	-	-	-	-	-	Y	Y	-	Inter	
			Member	M	Y	-	Y	-	-	-	-	-	Y	-	Y	-	L	
3	Sarkanda		President	M	Y	-	-	Y	-	-	-	-	Y	Y	-	L		
			Secretary	M	Y	-	Y	-	-	-	-	-	Y	-	Y	-	-	
			Member	F	Y	-	Y	-	-	-	-	-	-	Y	Y	-	L	

		18.11.11	Member	M	Y	-	Y	-	-	-	-	Y	Y	-	Inter	
			Member	F	-	-	Y	-	-	-	Y	-	Y	-	Inter	
			Member	F	Y	-	Y	-	-	-	-	Y	Y	-	L	
4	Makri	20.11.11	President	M	-	-	-	Y	-	-	-	Y	Y	-	L	
			Secretary	M	Y	-	Y	-	-	-	Y	-	Y	-	L	
			Member	M	-	-	Y	-	-	-	-	Y	Y	-	L	
			Member	M	Y	-	Y	-	-	-	Y	-	Y	-	Inter	
			Member	M	-	-	Y	-	-	-	Y	-	Y	-	Inter	
			Member	F	Y	-	Y	-	-	-	-	Y	Y	-	L	
			Member	F	Y	-	Y	-	-	-	-	Y	Y	-	L	
5	Atrari	23.11.11	President	M	-	-	Y	-	-	-	Y	-	Y	-	Inter	
			Secretary	M	-	-	Y	-	-	-	Y	-	Y	-	L	
			Member	F	Y	-	-	Y	-	-	-	Y	Y	-	-	
			Member	F	Y	-	-	Y	-	-	-	Y	Y	-	L	
			Member	F	Y	-	-	-	-	Y	Y	-	Y	-	-	
			Member	M	-	-	-	Y	-	-	Y	-	Y	-	L	
6	Barhadpur		President	M	-	-	-	Y	-	-	Y	-	Y	-	Inter	
			Secretary	M	-	-	Y	-	-	-	-	Y	Y	-	Inter	
			Member	M	Y	-	-	Y	-	-	-	Y	Y	-	L	
			Member	M	Y	-	-	Y	-	-	Y	-	Y	-	L	
7	Baniyapar	18.11.11	President	F	Y	-	Y	-	-	-	-	Y	Y	-	Inter	
			Secretary	F	Y	-	Y	-	-	-	Y	-	Y	-	L	
			Member	F	Y	-	Y	-	-	-	-	Y	Y	-	-	
			Member	F	-	-	-	Y	-	-	Y	-	Y	-	-	
			Member	F	-	-	-	-	-	-	-	Y	Y	-	-	
			Member	F	Y	-	Y	-	-	-	Y	-	Y	-	-	
8	Chalisawa	20.11.11	President	M	-	-	-	Y	-	-	Y	-	Y	-	B.A.	
			Secretary	M	-	-	Y	-	-	-	-	Y	-	-	Inter	
			Member	M	Y	-	Y	-	-	-	Y	-	Y	-	L	
			Member	M	Y	-	Y	-	-	-	-	Y	Y	-	Inter	
			Member	M	Y	-	Y	-	-	-	Y	-	Y	-	L	
			Member	F	Y	-	-	Y	-	-	-	Y	Y	-	L	
9	Khairabad		President	M	-	-	Y	-	-	-	Y	-	Y	-	L	
			Secretary	M	Y	-	Y	-	-	-	-	Y	Y	-	Inter	
			Member	M	Y	-	-	-	-	Y	-	Y	Y	-	L	

		13.10.11	Member	M	Y	-	Y	-	-	-	Y	-	Y	-	L		
			Member	M	Y	-	Y	-	-	-	-	Y	Y	-	-		
			Member	M	-	-	Y	-	-	-	Y	-	Y	-	L		
10	Alaudeenpati	18.01.11	President	M	Y	-	-	Y	-	-	-	Y	Y	-	-		
			Secretary	M	Y	-	-	Y	-	-	-	-	Y	Y	-	L	
			Member	M	Y	-	-	-	-	-	Y	Y	-	Y	-	-	
			Member	M	-	-	-	Y	-	-	-	Y	-	Y	-	L	
			Member	M	-	-	-	Y	-	-	-	Y	-	Y	-	Inter	
11	Langerpur	12.10.11	President	M	Y	-	-	Y	-	-	-	-	Y	-	L		
			Secretary	M	-	-	Y	-	-	-	-	-	-	-	-	Inter	
			Member	M	Y	-	-	-	-	-	Y	-	Y	Y	-	L	
			Member	F	Y	-	Y	-	-	-	-	Y	-	Y	-	L	
			Member	M	Y	-	Y	-	-	-	-	-	Y	Y	-	L	

1	VALIDPUR	20.11.11	President	M	-	-	-	Y	-	-	-	-	Y	-	B.A.		
			Secretary	M	-	-	Y	-	-	-	-	-	-	-	-	Inter	
			Member	M	Y	-	-	-	-	-	-	-	Y	Y	-	L	
			Member	M	Y	-	Y	-	-	-	-	-	Y	Y	-	L	
		13.10.11	Member	M	Y	-	Y	-	-	-	-	Y	-	Y	-	L	
			Member	M	Y	-	Y	-	-	-	-	Y	-	Y	-	Inter	
			Member	M	Y	-	Y	-	-	-	Y	-	-	Y	-	L	
			Member	M	-	-	-	Y	-	-	-	-	-	Y	-	B.A.	
			Member	F	-	-	-	Y	-	-	-	-	-	-	-	B.A.	
			Member	M	-	-	-	Y	-	-	-	-	-	Y	-	B.A.	
2	BHATKOL	18.01.11	President	M	-	-	-	Y	-	-	-	-	-	-	L		
			Secretary	M	-	-	Y	-	-	-	-	-	-	-	L		
			Member	M	-	-	-	-	-	-	Y	-	Y	-	-	L	
			Member	M	-	-	Y	-	-	-	-	-	Y	-	-	L	
			Member	M	Y	-	Y	-	-	-	-	-	-	Y	-	L	
			Member	M	Y	-	Y	-	-	-	-	-	-	Y	-	Inter	
			Member	M	Y	-	Y	-	-	-	-	Y	Y	-	Inter		

		12.10.11	Member	M	Y	-	Y	-	-	-	-	Y	Y	-	Inter	
			Member	M	Y	-	Y	-	-	-	-	Y	Y	-	Inter	
			Member	F	Y	-	Y	-	-	-	-	Y	Y	-	Inter	
3	BHATPARA	20.11.11	President	M	-	-	-	Y	-	-	-	-	Y	-	L	
			Secretary	M	-	-	Y	-	-	-	-	-	-	-	L	
			Member	M	Y	-	-	-	-	Y	-	-	Y	-	L	
			Member	M	Y	-	Y	-	-	-	Y	-	Y	-	L	
			Member	M	Y	-	Y	-	-	-	-	-	Y	-	L	
			Member	M	Y	-	Y	-	-	-	-	Y	-	-	Inter	
		13.10.11	Member	M	Y	-	Y	-	-	-	-	Y	-	-	Inter	
			Member	M	Y	-	Y	-	-	-	-	Y	-	-	Inter	
			Member	M	Y	-	Y	-	-	-	-	-	-	-	Inter	
			Member	M	Y	-	Y	-	-	-	-	-	-	-	Inter	
4	NASOPUR	18.01.11	President	M	-	-	-	Y	-	-	-	-	Y	-	L	
			Secretary	M	-	-	Y	-	-	-	-	-	-	-	L	
			Member	M	Y	-	-	-	-	Y	Y	-	Y	-	L	
			Member	M	Y	-	Y	-	-	-	Y	-	Y	-	L	
			Member	M	Y	-	Y	-	-	-	-	-	Y	-	Inter	
			Member	M	Y	-	Y	-	-	-	-	Y	Y	-	Inter	
			Member	M	Y	-	Y	-	-	-	-	Y	Y	-	Inter	
			Member	M	Y	-	Y	-	-	-	-	Y	Y	-	Inter	
			Member	M	Y	-	Y	-	-	-	-	Y	Y	-	Inter	
			Member	M	Y	-	Y	-	-	-	-	Y	Y	-	Inter	
1	DEVKALI	20.11.11	President	M	-	-	-	Y	-	-	-	-	-	-	B.A.	
			Secretary	M	-	-	Y	Y	-	-	-	-	-	-	Inter	
			Member	M	Y	-	-	-	-	Y	-	Y	-	-	L	
		13.10.11	Member	M	-	-	Y	-	-	Y	-	Y	-	L		
			Member	M	-	-	Y	Y	-	-	Y	Y	Y	-	L	
			Member	M	-	-	Y	Y	-	-	-	-	Y	-	Inter	
			Member	M	-	-	Y	Y	-	-	-	-	Y	-	Inter	
			Member	M	-	-	Y	Y	-	Y	-	-	Y	-	L	
			Member	F	-	-	-	Y	-	-	-	-	Y	-	L	
			Member	F	-	-	-	Y	-	-	-	-	Y	-	L	

2	BARA	18.01.11	President	M	-	-	-	Y	-	-	-	-	-	-	B.A.		
			Secretary	M	-	-	Y	-	-	-	-	-	-	-	-	Inter	
			Member	M	Y	-	Y	-	-	-	-	Y	-	-	-	L	
			Member	M	-	-	Y	-	-	-	-	-	-	-	-	L	
			Member	M	-	-	-	Y	-	-	-	-	Y	-	-	L	
			Member	M	-	-	-	Y	-	-	-	-	-	-	-	Inter	
			Member	M	-	-	-	Y	-	-	-	-	-	Inter			
			Member	M	-	-	-	Y	-	Y	-	-	-	L			
			Member	M	-	-	-	Y	-	-	-	-	-	L			
			Member	M	-	-	-	Y	-	-	-	-	-	L			
3	DEVKALI DEVLAS	12.10.11	President	M	-	-	-	Y	-	-	-	-	-	-	B.A.		
			Secretary	M	-	-	-	Y	-	-	-	-	-	-	Inter		
			Member	M	-	-	-	-	-	Y	Y	Y	-	-	L		
			Member	M	-	-	-	-	-	-	-	Y	-	-	L		
			Member	M	-	-	-	Y	-	-	-	Y	-	-	L		
			Member	M	-	-	Y	-	-	-	-	-	-	-	Inter		
			Member	M	-	-	Y	-	-	-	-	-	Y	-	Inter		
			Member	M	-	-	Y	-	-	-	-	-	-	-	L		
			Member	M	-	-	-	Y	-	-	-	-	-	-	L		
			Member	M	-	-	-	Y	-	-	-	-	-	L			

			Member	F	-	-	-	Y	-	-	-	-	-	-	L	
4	ARIPUR	18.01.11	President	M	-	-	-	-	-	-	-	-	-	-	B.A.	
			Secretary	M	-	-	-	Y	-	-	-	-	-	-	Inter	
			Member	M	Y	-	-	-	Y	-	Y	-	-	-	L	
			Member	M	Y	-	-	-	Y	-	Y	-	-	-	L	
			Member	M	-	Y	-	Y	-	-	Y	-	-	-	L	
			Member	M	-	-	Y	-	-	-	-	Y-	-	-	Inter	
			Member	M	-	-	Y	-	-	-	-	Y	Y	-	Inter	
			Member	M	-	-	Y	-	-	-	-	-	Y	-	L	
			Member	M	-	-	-	-	-	Y	-	-	-	-	L	
			Member	M	-	-	-	-	-	Y	-	-	-	-	L	
5	SARKANDA	12.10.11	President	M	-	-	-	-	-	Y	-	-	-	-	B.A.	
			Secretary	M	-	-	-	-	-	Y	-	-	-	-	Inter	
			Member	M	Y	-	-	-	Y	-	Y	-	-	-	L	
			Member	F	Y	-	-	-	Y	-	Y	-	-	-	L	
			Member	M	Y	-	-	-	Y	-	Y	-	-	-	L	
			Member	M	Y	-	-	-	Y	-	-	Y	-	-	Inter	
			Member	M	Y	-	-	-	Y	-	-	Y	-	-	Inter	



			Member	M	Y	-	-	-	Y	-	-	Y	Y	-	L	
			Member	M	Y	-	-	-	Y	Y	-	-	-	-	L	
			Member	M	Y	-	-	-	Y	Y	-	-	-	-	L	
6	ITAURA CHAUBEPUR	13.10.11	President	M	-	-	-	Y	-	-	-	-	-	-	B.A.	
			Secretary	M	-	-	-	Y	-	-	-	-	-	-	Inter	
			Member	M	Y	-	-	Y	-	-	Y	-	-	-	L	
			Member	M	-	-	Y	-	-	-	Y	-	-	-	L	
			Member	M	-	-	Y	-	-	-	-	-	-	-	L	
			Member	M	-	-	Y	-	-	-	-	-	-	-	Inter	
			Member	M	-	-	Y	-	-	-	-	-	Y	-	Inter	
			Member	M	-	-	Y	-	-	-	-	Y	-	-	L	
			Member	M	-	-	Y	-	-	-	-	-	-	-	L	
			Member	M	-	-	Y	-	-	-	-	-	-	-	L	
7	SIYABASTI	20.11.11	President	M	-	-	Y	-	-	-	-	-	-	-	B.A.	
			Secretary	M	-	-	Y	-	-	-	-	-	-	-	Inter	
			Member	M	Y	-	Y	-	-	-	Y	-	-	-	L	

			Member	M	-	-	Y	-	-	-	Y	-	-	-	L	
			Member	M	-	-	Y	-	-	-	-	-	-	-	UNL	
			Member	M	-	-	-	-	-	Y	-	-	-	-	Inter	
			Member	M	-	-	-	-	-	-	-	-	Y	-	Inter	
			Member	M	-	-	-	-	-	-	-	Y	-	-	UNL	
			Member	M	-	-	-	-	-	-	-	Y	-	-	UNL	
			Member	M	-	-	-	-	-	-	-	-	-	-	UNL	
8	BARA	13.10.11	President	M	-	-	-	-	-	-	-	-	-	-	B.A.	
			Secretary	M	-	-	-	-	-	Y	-	-	-	-	Inter	
			Member	M	Y	-	Y	-	-	-	Y	-	-	-	L	
			Member	M	-	-	Y	-	-	-	-	-	Y	-	L	
			Member	M	-	-	Y	-	-	-	-	-	-	-	L	
			Member	M	-	-	-	Y	-	-	-	-	-	-	Inter	
			Member	M	-	-	-	Y	-	-	-	-	-	-	Inter	
			Member	M	-	-	-	Y	-	-	-	-	-	-	UNL	

			Member	M	-	-	-	Y	-	-	-	Y	-	-	L	
			Member	M	-	-	-	-	-	Y	-	-	-	-	L	
9	NADWAKHAS	12.10.11	President	M	Y	Y	-	-	-	-	-	-	-	-	B.A.	
			Secretary	M	-	Y	-	-	-	-	-	-	-	-	Inter	
			Member	M	Y	Y	-	-	-	-	Y	-	-	-	L	
			Member	M	Y	Y	-	-	-	-	Y	-	-	-	L	
			Member	M	Y	Y	-	-	-	-	Y	-	-	-	L	
			Member	M	Y	-	Y	-	-	-	Y	-	-	-	Inter	
			Member	M	Y	-	Y	-	-	-	-	Y	-	-	Inter	
			Member	M	Y	-	Y	-	-	-	-	Y	-	-	L	
			Member	M	Y	-	-	Y	-	-	-	Y	-	-	L	
			Member	M	Y	-	-	Y	-	Y	-	-	-	-	L	
			Member	M	-	-	-	Y	-	Y	-	-	Y	-	L	
			Member	M	-	-	-	Y	-	Y	-	-	-	-	L	
			Member	M	-	-	-	Y	-	Y	-	-	-	-	L	

10	BHIRA	27-06-11	President	M	-	-	-	-	-	-	-	-	-	-	-	B.A.
			Secretary	M	-	-	-	-	-	-	-	-	-	-	-	Inter
			Member	M	-	-	Y	-	-	-	Y	-	-	-	-	L
			Member	M	-	-	Y	-	-	-	Y	-	-	-	-	L
			Member	M	-	-	-	Y	-	-	Y	-	-	-	-	L
			Member	M	-	-	-	Y	-	-	Y	-	-	-	-	Inter
			Member	M	-	-	-	-	-	Y	-	Y	-	-	-	Inter
			Member	M	-	-	-	-	-	Y	-	Y	-	-	-	L
			Member	M	-	-	-	-	-	Y	-	Y	-	-	-	L
			Member	M	-	-	-	-	-	Y	-	-	-	-	-	L
			Member	M	-	-	-	-	-	Y	-	-	Y	-	-	L
			Member	F	-	-	-	-	-	Y	-	-	-	-	-	L
			Member	F	-	-	-	-	-	Y	-	-	-	-	-	L
11	MAKARI	28-06-11	President	M	-	-	-	-	-	Y	-	-	-	-	-	B.A.
			Secretary	M	-	-	-	-	-	Y-	-	-	-	-	-	Inter
			Member	M	Y	-	Y	-	-	-	Y	-	-	-	-	L

			Member	M	-	-	Y	-	-	-	Y	-	-	-	L
			Member	M	-	-	Y	-	-	-	-	-	-	-	L
			Member	M	-	-	Y	-	-	-	-	-	-	-	Inter
			Member	M	-	-	Y	-	-	-	-	Y	-	-	Inter
			Member	M	-	-	Y	-	-	-	-	Y	-	-	L
			Member	M	-	-	Y	-	-	-	-	Y	-	-	L
			Member	M	-	-	-	Y	-	-	-	-	-	-	L
			Member	M	-	-	-	Y	-	-	-	-	Y	-	L
			Member	M	-	-	-	Y	-	-	-	-	-	-	L
1	PUNAPAR	27-06-11	President	M	-	-	Y	-	-	-	-	-	-	-	B.A.
			Secretary	M	-	-	Y	-	-	-	-	-	-	-	Inter
			Member	M	Y	-	-	Y	-	-	-	-	-	-	L
			Member	M	Y	-	Y	-	-	-	-	-	-	-	L
			Member	M	Y	-	Y	-	-	-	Y	Y	Y	-	L
			Member	M	-	-	Y	-	-	-	-	-	-	-	Inter
			Member	M	-	-	Y	-	-	-	-	-	-	-	Inter
			Member	M	-	-	Y	-	-	-	-	-	-	-	L
			Member	M	-	-	Y	-	-	-	-	-	-	-	L
			Member	M	-	-	-	-	-	Y	-	-	-	-	L
			Member	M	-	-	-	-	-	Y	-	-	-	L	
			Member	M	-	-	-	-	-	Y	-	-	-	L	

2	CHANDRAPAR	27-06-11	President	M	-	-	-	-	-	Y	-	-	-	-	B.A.	
			Secretary	M	-	-	-	-	-	Y	-	-	-	-	Inter	
			Member	M	Y	-	-	Y	-	-	-	-	-	-	L	
			Member	M	-	-	Y	-	-	-	Y	-	-	-	L	
			Member	M	-	-	Y	-	-	-	-	Y	Y	-	L	
			Member	M	-	-	Y	-	-	-	-	-	-	-	Inter	
			Member	M	-	-	Y	-	-	-	-	-	-	-	Inter	
			Member	M	-	-	Y	-	-	-	-	-	-	-	L	
			Member	M	-	-	Y	-	-	-	-	-	-	-	UNL	
			Member	M	-	-	-	-	-	Y	-	-	-	-	L	
3	TEGHANA	28-06-11	President	M	-	-	-	-	-	Y	-	-	-	-	B.A.	
			Secretary	M	-	-	-	Y	-	-	-	-	-	-	Inter	
			Member	M	-	-	-	Y	-	-	-	-	-	-	L	
			Member	M	-	-	Y	-	-	-	Y	-	-	-	L	
			Member	M	-	-	Y	-	-	-	-	Y	Y	-	L	
			Member	M	-	-	Y	-	-	-	-	-	-	-	Inter	
			Member	M	-	-	Y	-	-	-	-	-	-	-	Inter	
			Member	M	-	-	-	-	-	Y	-	-	-	-	L	
			Member	M	-	-	-	-	-	Y	-	-	-	-	L	

			Member	M	-	-	-	-	-	Y	-	-	-	-	L	
4	BHELURCHAN GERI	28-06-11	President	M	-	-	-	-	-	Y	-	-	-	-	B.A.	
			Secretary	M	-	-	-	Y	-	-	-	-	-	-	Inter	
			Member	M	-	-	-	Y	-	-	-	-	-	-	L	
			Member	M	-	-	Y	-	-	-	Y	-	-	-	L	
			Member	M	-	-	Y	-	-	-	-	Y	Y	-	L	
			Member	M	-	-	Y	-	-	-	-	-	-	-	Inter	
			Member	M	-	-	Y	-	-	-	-	-	-	-	Inter	
			Member	M	-	-	Y	-	-	-	-	-	-	-	L	
			Member	M	-	-	-	-	-	Y	-	-	-	-	L	
			Member	M	-	-	-	-	-	Y	-	-	-	-	L	
			Member	F	-	-	-	-	-	Y	-	-	-	-	L	
5	SARBASPUR	28-06-11	President	M	-	-	-	Y	-	-	-	-	-	-	B.A.	
			Secretary	M	-	-	-	Y	-	-	-	-	-	-	Inter	
			Member	M	Y	-	-	Y	-	-	-	-	-	-	UNL	
			Member	M	Y	-	Y	-	-	-	Y	-	-	-	UNL	
			Member	M	-	-	Y	-	-	-	-	Y	Y	-	L	
			Member	M	-	-	Y	-	-	-	-	-	-	-	Inter	

			Member	M	-	-	Y	-	-	-	-	-	-	-	Inter	
			Member	M	-	-	Y	-	-	-	-	-	-	-	UNL	
			Member	M	-	-	Y	-	-	-	-	-	-	-	UNL	
			Member	F	-	-	-	-	-	Y	-	-	-	-	UNL	
6	TAKATEUWAR AMPUR	29-06-11	President	M	-	-	-	Y	-	-	-	-	-	-	B.A.	
			Secretary	M	-	-	-	Y	-	-	-	-	-	-	Inter	
			Member	M	Y	-	-	-	-	Y	-	-	-	-	L	
			Member	M	-	-	Y	-	-	-	Y	-	-	-	L	
			Member	M	-	-	Y	-	-	-	-	Y	Y	-	L	
			Member	M	-	-	Y	-	-	-	-	-	-	-	L	
			Member	M	-	-	Y	-	-	-	-	-	-	-	L	
			Member	M	-	-	Y	-	-	-	-	-	-	-	UNL	
			Member	M	-	-	Y	-	-	-	-	-	-	-	L	
			Member	M	-	-	Y	-	-	-	-	-	-	-	L	
7	ISRAR	29-06-11	President	M	-	-	-	-	Y	-	-	-	-	-	B.A.	
			Secretary	M	-	-	-	Y	-	-	-	-	-	-	Inter	
			Member	M	Y	-	-	Y	-	Y	-	-	-	-	L	
			Member	M	Y	-	Y	-	-	-	Y	-	-	-	L	



			Member	M	-	-	Y	-	-	-	-	Y	Y	-	L	
			Member	M	-	-	Y	-	-	-	-	-	-	-	L	
			Member	M	-	-	Y	-	-	-	-	-	-	-	L	
			Member	M	-	-	Y	-	-	-	-	-	-	-	UNL	
			Member	M	-	-	Y	-	-	-	-	-	-	-	L	
			Member	M	-	-	Y	-	-	-	-	-	-	-	L	
8	DANDI	29-06-11	President	M	-	-	-	-	-	Y	-	-	-	-	B.A.	
			Secretary	M	-	-	-	Y	-	-	-	-	-	-	Inter	
			Member	M	-	-	Y	-	-	-	-	-	-	-	L	
			Member	M	-	-	Y	-	-	-	Y	-	-	-	L	
			Member	M	-	-	Y	-	-	-	-	Y	Y	-	L	
			Member	M	-	-	Y	-	-	-	-	-	-	-	L	
			Member	M	-	-	Y	-	-	-	-	-	-	-	L	
			Member	M	-	-	Y	-	-	-	-	-	-	-	UNL	
			Member	M	-	-	Y	-	-	-	-	-	-	-	L	
			Member	M	-	-	Y	-	-	-	-	-	-	-	L	
1	BANDIHGA T	UNDER PROSESIN G	President	M	-	-	-	Y	-	-	-	-	-	-	B.A.	
			Secretary	M	-	-	-	Y	-	-	-	-	-	-	Inter	
			Member	M	-	-	-	Y	-	-	-	-	-	-	L	
			Member	M	-	-	-	-	-	Y	-	-	-	-	L	
			Member	M	Y	-	-	-	-	Y	Y	Y	Y	-	L	
			Member	M	-	-	Y	-	-	-	-	-	-	-	Inter	
			Member	M	-	-	Y	-	-	-	-	-	-	-	Inter	

			Member	M	Y	-	Y	-	-	-	-	-	-	-	L		
			Member	M	-	-	Y	-	-	-	-	-	-	-	L		
			Member	M	-	-	Y	-	-	Y	-	-	-	-	L		
2	DHOLNA	UNDER PROSESIN G	President	M	-	-	-	Y	-	-	-	-	-	-	B.A.		
			Secretary	M	-	-	-	Y	-	-	-	-	-	-	-	Inter	
			Member	M	-	-	-	Y	-	-	-	-	-	-	-	L	
			Member	M	-	-	-	Y	-	-	Y	-	-	-	-	L	
			Member	M	-	-	-	-	-	Y	Y	Y	Y	-	-	L	
			Member	M	-	-	-	-	-	Y	-	-	-	-	-	Inter	
			Member	M	-	-	Y	-	-	-	-	-	-	-	-	Inter	
			Member	M	-	-	Y	-	-	-	-	-	-	-	-	L	
			Member	M	-	-	Y	-	-	-	-	-	-	-	-	L	
			Member	M	-	-	Y	-	-	Y	-	-	-	-	-	L	
						Member	M	-	-	Y	-	-	Y	-	-	-	L
3	NASOPUR	UNDER PROSESIN G	President	M	-	-	-	Y	-	-	-	-	-	-	B.A.		
			Secretary	M	-	-	-	Y	-	-	-	-	-	-	-	Inter	
			Member	M	-	-	-	Y	-	-	-	-	-	-	-	L	
			Member	M	-	-	-	-	-	-	Y	-	-	-	-	L	
			Member	M	Y	-	-	-	-	-	Y	Y	Y	Y	-	L	
			Member	M	-	-	-	-	-	Y	-	-	-	-	-	Inter	
			Member	M	-	-	Y	-	-	-	-	-	-	-	-	Inter	
			Member	M	-	-	Y	-	-	-	-	-	-	-	-	L	
			Member	M	-	-	Y	-	-	-	-	-	-	-	-	L	
			Member	M	-	-	Y	-	-	-	-	-	-	-	-	L	
4	PHRIDPUR	UNDER PROSESIN G	President	M	-	-	-	-	-	Y	-	-	-	-	B.A.		
			Secretary	M	-	-	-	Y	-	-	-	-	-	-	-	Inter	
			Member	M	-	-	-	Y	-	-	-	-	-	-	-	L	
			Member	M	-	-	-	-	-	-	Y	-	-	-	-	L	
			Member	M	-	-	-	-	-	-	Y	Y	Y	Y	-	L	
			Member	M	-	-	Y	-	-	-	-	-	-	-	-	Inter	
			Member	M	-	-	Y	-	-	-	-	-	-	-	-	Inter	
			Member	M	-	-	Y	-	-	-	-	-	-	-	-	L	
			Member	M	-	-	Y	-	-	-	-	-	-	-	-	L	
Member	M	-	-	Y	-	-	-	-	-	-	-	-	L				
5	BHATKOL	UNDER	President	M	-	-	-	-	-	Y	-	-	-	-	B.A.		

		PROSESIN G	Secretary	M	-	-	-	Y	-	-	-	-	-	-	Inter		
			Member	M	-	-	-	Y	-	-	-	-	-	-	-	L	
			Member	M	-	-	-	-	-	Y	-	-	-	-	-	L	
			Member	M	-	-	-	-	-	Y	Y	Y	Y	-	-	L	
			Member	M	-	-	Y	-	-	-	-	-	-	-	-	Inter	
			Member	M	-	-	Y	-	-	-	-	-	-	-	-	Inter	
			Member	M	-	-	Y	-	-	-	-	-	-	-	-	L	
			Member	M	-	-	Y	-	-	-	-	-	-	-	-	L	
			Member	F	-	-	Y	-	-	-	-	-	-	-	-	L	
6	CHAKBAR BOJHI	UNDER PROSESIN G	President	M	-	-	-	Y	-	-	-	-	-	-	B.A.		
			Secretary	M	-	-	Y	-	-	-	-	-	-	-	Inter		
			Member	M	-	-	Y	-	-	-	-	-	-	-	L		
			Member	M	-	-	Y	-	-	-	-	-	-	-	L		
			Member	M	Y	-	-	Y	-	-	Y	Y	Y	-	L		
			Member	M	-	-	Y	-	-	-	-	-	-	-	L		
			Member	M	-	-	-	Y	-	-	-	-	-	-	L		
			Member	M	-	-	-	-	Y	-	-	-	-	-	UNL		
			Member	M	-	-	-	-	-	Y	-	-	-	-	UNL		
7	SALEMPUR	UNDER PROSESIN G	President	M	-	-	-	Y	-	-	-	-	-	-	B.A.		
			Secretary	M	-	-	Y	-	-	-	-	-	-	-	Inter		
			Member	M	-	-	Y	-	-	-	-	-	-	-	L		
			Member	M	-	-	Y	-	-	-	-	-	-	-	L		
			Member	M	Y	-	-	Y	-	-	Y	Y	Y	-	L		
			Member	M	-	-	Y	-	-	-	-	-	-	-	L		
			Member	M	-	-	-	Y	-	-	-	-	-	-	L		
			Member	M	-	-	-	-	Y	-	-	-	-	-	UNL		
			Member	M	-	-	-	-	-	Y	-	-	-	-	UNL		
8	BANDIHGA T	UNDER PROSESIN G	President	M	-	-	-	Y	-	-	-	-	-	-	B.A.		
			Secretary	M	-	-	Y	-	-	-	-	-	-	-	Inter		
			Member	M	-	-	Y	-	-	-	-	-	-	-	L		
			Member	M	-	-	Y	-	-	-	-	-	-	-	L		
			Member	M	Y	-	-	Y	-	-	Y	Y	Y	-	L		

			Member	M	-	-	Y	-	-	-	-	-	-	-	L	
			Member	M	-	-	-	Y	-	-	-	-	-	-	L	
			Member	M	-	-	-	Y	-	-	-	-	-	-	L	
			Member	M	-	-	-	-	Y	-	-	-	-	-	UNL	
			Member	F	-	-	Y	-	-	Y	-	-	-	-	UNL	

1	KHALISA (MANDHAPATI)		President	M	-	-	-	Y	-	-	Y	-	Y	-	B.A.	
			Secretary	M	-	-	Y	-	-	-	-	Y	Y	-	Inter	
			Member	M	Y	-	-	-	-	Y	-	Y	Y	-	L	
			Member	M	-	-	Y	-	-	-	Y	-	Y	-	L	
			Member	M	-	-	Y	-	-	-	-	Y	Y	-	L	
			Member	M	-	-	Y	-	-	-	-	Y	Y	-	Inter	
			Member	M	-	-	Y	-	-	-	Y	-	Y	-	Inter	
			Member	M	-	-	Y	-	-	-	-	Y	Y	-	L	
			Member	M	-	-	-	Y	-	-	Y	-	Y	-	L	
			Member	M	-	-	-	-	-	-	-	-	Y	-	L	
			Member	F	-	-	-	-	-	-	-	-	Y	-	L	
2	SUTRHI		President	M	-	-	-	Y	-	-	Y	-	Y	-	B.A.	
			Secretary	M	-	-	Y	-	-	-	-	Y	-	Inter		
			Member	M	Y	-	-	-	-	Y	-	Y	Y	-	L	
			Member	F	--	-	Y	-	-	-	Y	-	Y	-	L	
			Member	M	-	-	Y	-	-	-	-	Y	-	L		
			Member	M	-	-	Y	-	-	-	-	Y	-	Inter		
			Member	F	-	-	Y	-	-	-	Y	-	Y	-	Inter	
			Member	M	-	-	Y	-	-	-	-	Y	Y	-	L	
			Member	M	-	-	-	Y	-	-	Y	-	Y	-	L	
			Member	F	-	-	-	-	-	-	-	-	Y	-	L	
			Member	F	-	-	-	-	-	-	-	-	Y	-	L	
3	CHALISWA		President	M	-	-	-	Y	-	-	Y	-	Y	-	B.A.	
			Secretary	M	-	-	Y	-	-	-	-	Y	-	B.A.		
			Member	M	Y	-	-	-	-	Y	-	Y	Y	-	B.A.	
			Member	F	--	-	Y	-	-	-	Y	-	Y	-	L	

			Member	M	-	-	Y	-	-	-	-	-	Y	-	L	
			Member	M	-	-	Y	-	-	Y	-	-	Y	-	Inter	
			Member	F	-	-	Y	-	-	-	Y	-	Y	-	Inter	
			Member	M	-	-	Y	-	-	-	-	Y	Y	-	L	
			Member	M	-	-	-	Y	-	Y	-	-	Y	-	L	
			Member	M	-	-	-	-	-	-	-	-	Y	-	L	
			Member	M	-	-	-	-	-	-	-	-	Y	-	L	
4	BANDIGHAT		President	M	-	-	-	Y	-	-	Y	-	Y	-	B.A.	
			Secretary	M	-	-	Y	-	-	-	-	Y	-	-	Inter	
			Member	M	Y	-	-	-	-	Y	-	Y	Y	-	L	
			Member	M	--	-	Y	-	-	-	Y	-	Y	-	L	
			Member	M	-	Y	-	-	-	-	-	-	Y	-	L	
			Member	M	-	Y	-	-	-	-	-	-	Y	-	L	
			Member	M	-	-	-	-	-	-	-	-	Y	-	L	
			Member	M	-	-	-	Y	-	-	-	-	Y	-	L	
			Member	M	-	-	-	-	Y	-	-	-	Y	-	L	
			Member	M	-	-	-	-	-	-	-	-	Y	-	L	
			Member	M	-	-	-	-	-	-	-	-	Y	-	L	

**Table No.4.2: Details of Formation of Self Help Groups**

S. No	Name of Micro watershed	Name of village	Name of group	Date of constitution	Name of Adhyaksh	Name of Sachiv	Total no. of Members				Name of Bank and Address	Account No. & Date	Up to date Saving Rs.	Group activities
							Women	Sc/St	Other	Total				
1	2	3	4	5	6	7	8	9	10	11	12	13	14	15
1-	Siyabasti (2B2A4f1a)	Devkalidevlas	Dev	1/7/2010	Shri Suresh yadav s/o Shri Munner	Smt. Anita w/o Shri Devishankar Pandey	2	4	7	11	NA	NA	NA	
		Bijauli	Bijlee	2/7/2010	Shri Balwant s/o Shri Rajbali	Shri Rajkumar s/o Shri sahti	-	10	-	10	NA	NA	NA	
		Sonaura	Son	3/7/2010	Shri Sohan s/o Shri Phagu	Shri Rankishun s/o Shri Shivdatt	2	2	9	11	NA	NA	NA	
		Barbojhi	Bar	4/7/2010	Shri Vinod Kumar s/o Shri Saheb	Shri Shyama RajBhar s/o Shri Durjan	-	2	6	8	NA	NA	NA	
		Aaripur	Aari	5/7/2010	Shri Dharmendra s/o Shri Satiram	Shri Jitendra s/o Shri Rajesh	1	6	3	9	NA	NA	NA	
		Rampurkandhi	Ram	6/7/2010	Shri Pramod Singh s/o Shri Late Kuber	Shri Ramnawal vishwkarma s/o Shri Late Swaminath	-	-	9	9	NA	NA	NA	
		Rukunpur	Nat	7/7/2010	Shri Shesnath yadav s/o Shri Ramkuwar	Shri Kodai s/o shri Sudama	-	-	8	8	NA	NA	NA	
		Devkalidevlas-I	Dev	9/7/2010	Shri Pavan Kumar s/o Shri Bahal Rajbhar	Shri Kodai s/o shri Sudama	-	1	8	9	NA	NA	NA	
		Itaura Chaubepur	Chaube	8/7/2010	Shri Bikau s/o Dhri Bahal Rajbhar	Shri bujharat s/o Shri Sudhu Rajbhar	-	3	6	9	NA	NA	NA	
	Phulwaria	Phool	10/7/2010	Shri bechan yadav s/o Shri	Shri JaiPrakash s/o Shri	4	-	9	9	NA	NA	NA		

			Shivdatt	sudarshan									
	Kutubpur	Lal	12/7/2010	Shri Shrikant yadav s/o Shri Kishor	Shri Sikandar s/o Shri Mohit	-	4	5	<b>9</b>	NA	NA	NA	
	Siktthiya	Nayan	13-07-10	Shri Chandradev Yadav s/o Shri Jhinnu	Shri Umanand s/o Shri Bhuneshwar	-	-	8	<b>8</b>	NA	NA	NA	
	SalemPur	Salem	14-07-10	Shri Bhratbasphor s/o Shri Rambriksh	Shri Harihar s/o Shri Chauki	-	15	-	<b>15</b>	NA	NA	NA	
	SalemPur -II	Salem	14-07-10	Smt. Shila w/o Shri Darmu	smt. Meena w/o Shri Bake	17	-	-	<b>17</b>	NA	NA	NA	
	Nadwa Saray	Soniya	14-07-10	Shri Harilal s/o Shri Kishun	Shri Rajendra s/o Shri Moti Yadav	-	5	7	<b>12</b>	NA	NA	NA	
	Devkali Devlas-II	Menka women	14-07-10	Smt. Lalta Devi w/o Shri Amrit Rajbhar	Smt. Anita Pondey w/o Shri Devishankar Pondey	12	3	9	<b>12</b>	NA	NA	NA	
	Bhira	ushra	14-07-10	Shri Ramprit s/o Shri Lurkhur	Shri Ramjanam s/o Shri Lurkhur	2	-	14	<b>14</b>	NA	NA	NA	
	Bhira-II	Ushra Women	14-07-10	Smt. Rinku w/o Shri Amarjeet	Smt. Israwati Devi w/o Shri Gopal	9	-	9	<b>9</b>	NA	NA	NA	
	Nadwa Saray0-II	Sanjay	14-07-10	Shri Jangi Rajbhar s/o Shri RamLal	Shri Kripal s/o Shri Raghunath	-	3	9	<b>12</b>	NA	NA	NA	
	Nadwa Khas	Nada Women	14-07-10	Smt. Basanti w/o Shri kailas	Smt. Karisma w/o Rajiv	12	12	-	<b>12</b>	NA	NA	NA	
	Nadwa Khas	Sarvjan	14-07-10	Shri Rajnish Kumar s/o Vimlesh Kumar	Shri Sunil Kumar s/o Shri Nitu	12	-	-	<b>12</b>	NA	NA	NA	
	Nadwa Khas-I	Nada (Men)	14-07-10	Shri Ranjanam s/o Shri Kumar	Shri Ramvilas s/o Shri jaymangal	-	3	9	<b>12</b>	NA	NA	NA	

	Nadwa Saray-II	Nada (Wome n)	15-07-10	Smt. Manju w/o Shri Sudama	Smt. Manbhawati W/o Shri Sumer	12	-	12	<b>12</b>	NA	NA	NA	
	Itaura Chaubepur-I	Gandhi Ji	15-07-10	Shri Mohan s/o Shri Vinayak	Shri Irsad s/o Shri Shabbir	-	-	12	<b>12</b>	NA	NA	NA	
	Itaura Chaubepur-II	Silai-Kadhai	15-07-10	Smt. Gulaichi w/o Shri maurya	Smt. Patrani w/o Shri Jita yadav	11	1	10	<b>11</b>	NA	NA	NA	
	Siyabasti	Jagritee	15-07-10	Shri Arjun Ram s/o Shri Shri Shidhu	Shri Ramnath s/o Shri Bhola	5	2	13	<b>15</b>	NA	NA	NA	
	Siyabasti-II	Sarswat i	15-07-10	Smt. Asha Singh w/o Shri Rambriksh	Smt. Mala w/o Shri Shrawan Gond	12	-	12	<b>12</b>	NA	NA	NA	
	Sarkanda	Ramab ai	15-07-10	Smt. Noori Devi w/o Shri Mahendra Dev	Smt. Parmidevi w/o shri Shyam	12	12	-	<b>12</b>	NA	NA	NA	
	Sarkanda	Neharu	15-07-10	Shri mahendra s/o Shri Nihor	Shri Suchit s/o Late Shri Jagrup	-	12	-	<b>12</b>	NA	NA	NA	
	Bijauli	Shastri Ji	15-07-10	Shri Rajesh s/o Shri Mangru	Shri Goberdhan s/o Bindhyachal	-	2	10	<b>12</b>	NA	NA	NA	
	Sarkanda	Rajiv	16-07-10	Shri Santosh s/o Shri Mahendra	Shri Manoj Kumar s/o Shri Rajendra	-	5	7	<b>12</b>	NA	NA	NA	
	Itaura chaubepur	Maya	15-07-10	Smt. Phoolmati w/o Shri Rampyare	smt. Asha w/o Shri Anu	16	16	-	<b>16</b>	NA	NA	NA	
	Itaura chaubepur	Kanshi Ram	15-07-10	Shri Ashok Kumar s/o Shivbachan	Shri Ghura s/o shri Mahiram	-	13	13	<b>13</b>	NA	NA	NA	
	Aaripur	Sanjay	15-07-10	Smt. Sharda Devi s/o Shri Sakaldev	Smt. Lakshmi Devi w/o Shri kalpnath	2	12	-	<b>12</b>	NA	NA	NA	
	Rampurkandhi	Satya	16-07-10	Shri Satyanarayan	Shri Shivshankar s/o	-	-	12	<b>12</b>	NA	NA	NA	



				s/o Shri Harihar	Shri Sadanand									
	Makri	Mahdev	16-07-10	Shri Guphran s/o Shri Magru	Sahri Ajimulah s/o Shri Suleman	-	-	12	<b>12</b>	NA	NA	NA		
	Makri	Mahaveer	16-07-10	Fatima w/o Shri Imran	Akhtari w/o Md. Gufran	13	-	13	<b>13</b>	NA	NA	NA		
	Makri	Sankar Ji	16-07-10	Shri Lochan s/o Shri Ramkhar	Shri Shyamlal s/o Shri Lochan	-	8	4	<b>12</b>	NA	NA	NA		
	Makri	Meena	17-07-10	Smt. Kesri w/o Shri Ramprasad	Smt. Murahi w/o Shri Lachiram	13	4	9	<b>13</b>	NA	NA	NA		
	Phulwaria	Kamdhenu	17-07-10	Smt. Chanti yadav w/o Shri Dubri	Smt. Bacchi s/o Shri Ramnarayan	12	-	12	<b>12</b>	NA	NA	NA		
	Phulwaria	Bhanmaati	18-07-10	Shri Bodha yadav s/o Shri Shivdatt	Shri Bechan s/o Shri Shivdatt.	-	-	12	<b>12</b>	NA	NA	NA		
	Phulwaria	Chanmati	18-07-10	Smt. Malti Devi w/o Shri Nath RajBhar	Smt. Meena Devi w/o Shri Ram Nayan	12	-	12	<b>12</b>	NA	NA	NA		
	Phulwaria	Indra	18-07-10	Shri Rambhoj s/o Shri Pheku	Shri Nath s/o Shri Maggan	-	-	12	<b>10</b>	NA	NA	NA		
	Ishakpur	Sarvjan hitay	19-07-10	Smt. Kaushilya w/o Shri Ramkishun	Smt. Ramawati w/o Shri Vishun	12	10	2	<b>12</b>	NA	NA	NA		
	Ishakpur	Sarvjan Sukhay	19-07-10	Shri Ramkishun s/o Sunru	Shri Vishun s/o Shri Sunru	-	10	2	<b>12</b>	NA	NA	NA		
	<b>Total</b>								<b>520</b>	NA	NA	NA		
<b>2</b>	<b>Khalisa (2B2A4f1d)</b>	Kalisa	Jai ma Durga	-	Shri Ramanand s/o Shri Sugriv	Shri Ashok s/o Shri Vijai				<b>9</b>	NA	NA	NA	
		Kalisa	Jai Hanuman	-	Shri Ramhansh s/o Shri Bholo	Shri Ramashish s/o Shri Amrjit				<b>10</b>	NA	NA	NA	
		Mohiddinpur	Mahatma Gandh	-	Shri Peshkar s/o Shri Moti	Shri Atul s/o Shri Vishwnath				<b>8</b>	NA	NA	NA	

		Mohiddinpur	Sarswati	-	Shri Bechan s/o Shri Alihusen	Shri Nrendra s/o Shri Chandradev				10	NA	NA	NA		
		Mohiddinpur	Dr. bhirao Ambedkar	-	Shri Manoj s/o Shri Ramjatan	Shri Nesar s/o Shri Alauddin				10	NA	NA	NA		
		Kalisa	Baba Madhaw das	-	Shri RajniKant s/o Shri Dukharanrai	Shri Sivansh s/o Shri Rajendrayadav				10	NA	NA	NA		
	<b>Total</b>									<b>57</b>	NA	NA	NA		
<b>3</b>	<b>Sutrahi (2B2A4M1e)</b>	Caliswa	Shiv	-	Shri Dhirendrayadav s/o Shri Chandradev	Shri Ramlakhan s/o Shri Chandrapati				9	NA	NA	NA		
		Caliswa	Ma Lakshmi	-	Smt. Sunita w/o Shri Virendra	Smt. Chandrawati Devi w/o Shri Ramsrikh				10	NA	NA	NA		
		Caliswa	Bajrang	-	Shri Jhinnu s/o Shri Nirahu	Shri Rakesh s/o Shri Deeya				10	NA	NA	NA		
		Sutrahi	Shiv	-	Shri Ramautar s/o Shri Santa	Shri babla s/o Shri Meva				9	NA	NA	NA		
		Sutrahi	Lakshmi	-	Smt. Geeta w/o Shri Ramautar	Smt. Urmila w/o Shri				10	NA	NA	NA		
		Sutrahi	Langarbaba	-	Shri Shyamlal s/o Shri Janli	Shri Ramadhar s/o Shri Ramdas				10	NA	NA	NA		
	<b>Total</b>									<b>58</b>	NA	NA	NA		
<b>4</b>	<b>WALIDPUR (2B2A4F1e)</b>	Bhtpara	Shiv	22-11-10	Yugal Kishor Panday	Bechuram S/o Ramnath	1	-	8	9	NA	NA	NA		
		Bhtpara	Dr. Bhami Rao Ambdker	22-11-10	Rambadan s/o sorup	Chanti w/o bhaduhiram	3	6	-		9	NA	NA	NA	
		Bhtpara	Mhaveer	22-11-10	Svhichand s/o shvinath	Lalta s/o nihor	2	4	3		9	NA	NA	NA	

	Bhatpara	Prithviraj	22-11-10	Shakuram s/o ramdav	Shakuram s/o ramdav	3	-	6	9	NA	NA	NA	
	Bhatpara	Chakbh adwa	22-11-10	Ramnresh s/o syamdav	Jaiprakesh s/o heamraj	2	4	3	9	NA	NA	NA	
	Nasopur	Ram Rahim	23-11-10	Ramesh s/o bhudram	Jaiprakesh s/o harischand	-	-	8	8	NA	NA	NA	
	Nasopur	Shvishan ker	23-11-10	Ramavadh s/o balchand	Akhilesh s/o ramavadh	1	-	7	8	NA	NA	NA	
	Nasopur	Baba Kashidas	23-11-10	Kalpnaath s/o surat yadav	Kalish s/o rineyadav	-	-	9	9	NA	NA	NA	
	Nosopur	Perthviraj chauhan	23-11-10	Luxman s/o ramkuwer	Ramnath s/o govind	-	-	10	10	NA	NA	NA	
	Bhtkol	Perthviraj	9/6/2010	Jayprakesh s/o shvinath	Udhbhan s/o maweok	2	-	7	9	NA	NA	NA	
	Bhatkol	Sri ambedker	9/6/2010	Bechu s/omuneswer	Syamkuwer s/o pati	-	10	-	10	NA	NA	NA	
	Wolidpur	Baba madhao das	22-11-10	Shantosh s/o lochanram	Harikesh s/o dudhnath	-	2	8	10	NA	NA	NA	
	Walidpur	Sri saghtiji maharaj	22-11-10	Brinder s/o prabhunath	Davisaran s/o jegdish	-	-	8	8	NA	NA	NA	
	Bandighat	Tamsha	-	Jaiprakesh s/o sripath	Sanjay s/o persotim				9	NA	NA	NA	
	Bandighat	Ambdeker	-	Mukhter s/o majeed	Baqlchand s/o pachu				10	NA	NA	NA	
	Bandighat	Mahatma ghandsayata	-	Bandana davis/o baljkeet	Koshlya davis/o bhudram				9	NA	NA	NA	
	Dholana	Shrswati	-	Harischand s/o raj dav	Janrden s/o shadav				9	NA	NA	NA	
	Dholana	Narmada	-	Makhan s/o bhoda	Suresh s/o gokul				10	NA	NA	NA	
	Faridpur	Ganga	-	Kisun s/o	Dudhnath s/o				10	NA	NA	NA	

				ramdhari	jagdhaei									
	Faridpur	Laxmai	-	Chanderbhan s/o raghunath	Brinder s/o dhansawer					<b>10</b>	NA	NA	NA	
	Faridpur	Joyati phuloye	-	Jwohre s/o udit	Jagdhari s/o sugam					<b>8</b>	NA	NA	NA	
	Nsopur	Kedernath	-	Rambadan s/o kharpatu	Shafrudeen s/o eashan					<b>7</b>	NA	NA	NA	
	Nsopur	Jhulal	-	Chanderkala s/o rameshchand	Ranju w/o jaiprakesh					<b>6</b>	NA	NA	NA	
	Chakberbhoje	Jaihunman	-	Akash s/o achalal	Munnu s/o ramesh					<b>7</b>	NA	NA	NA	
	Chakberbhoje	Sri Durga Je	-	Suman w/o shvisran	Mira w/o vinod kumar					<b>7</b>	NA	NA	NA	
	Bandighat	Sri Shanke r Je	-	Rupesh s/o rameshchand	Prdeep s/o baljeet					<b>7</b>	NA	NA	NA	
	Dholana	Pandit Jwohae r Lal Neharu	-	Manju davi w/o dharmeder	Punit w/o suresh					<b>7</b>	NA	NA	NA	
	Salmpur bara	Sri Lalbhatur	-	Monaj s/o patiraj	Ramshabd s/o pati					<b>7</b>	NA	NA	NA	
											NA	NA	NA	
	<b>Total</b>									<b>240</b>				

<b>5</b>	<b>2B2A4f1c Kothiya</b>	Sonaura	Sripati	18/07/10	Sripati	Sri Shyamlal	7	----	13	<b>13</b>	K.G.S.G. B.Khairabad	Work in Progress	300.00	Dairy
		Sarkanda	Bal krishan	19/07/10	Sri Bal Krishan	Rambadan	----	12	---	<b>12</b>	“	“	300.00	Dairy
		Bara	Rajesh	20/07/10	Sri Rajesh Kumar Saini	Shishir Mukharaji	1	--	15	<b>15</b>	“	“	200.00	Pigger y
		Bhadir	Niraj	21/07/10	Sri Ramakant	Premchandra	---	---	11	<b>11</b>	“	“	200.00	Dairy
		Bhadir	Vinod	22/07/10	Sri Rajesh	Balchandra	---	----	11	<b>11</b>	“	“	200.00	Fisher y

		Kothiya	Bahujan Samaj	23/07/10	Sri Rambharath	Harikesh	---	13	--	13	K.G.S.G. B.Validpur	“	300.00	Dairy
		Foolwariya	Jaimata dee	24/07/10	Smt. Saroj	Smt. Srimati	18	----	----	18	K.G.S.G. B.Khairabad	“	200.00	Telaring
		Bhadir	Sangram	25/07/10	Sri Thakur Prashad	Smt. Draupadi	6	----	12	12	K.G.S.G. B.Devkali Devlash	“	300.00	Goatry
		Bara	Adarsh	26/07/10	Sri Bechu	Baldev	--	14	---	14	K.G.S.G. B.Devkali Devlash	“	300.00	Dairy
		Siyabasti	Sri Ram	27/07/10	Sri Rambadan	Sri Feru	--	---	13	13	K.G.S.G. B.Khairabad	“	200.00	Goatry
		Sarkanda	Ekram	28/07/10	Smt. Ishratan	Kiran Kumari	16	9	7	16	K.G.S.G. B.Devkali Devlash	“	300.00	Telaring
		Sarkanda	Adarsh	29/07/10	Sri Maldhar	Lalsha	3	5	6	11	“	“	200.00	Dairy
		Bhadawan	Budh Bhagwan	30/07/10	Manoj Kumar	Sheshnath	--	13	--	13	K.G.S.G. B.Validpur	“	500.00	Dairy
		Bhadwan	Santrabidash	01/08/10	Sri Tirth raj	Sri Ujpatt Ram	----	13	---	13	“	“	300.00	Goatry
		Bhadir	Shakuntala	04/08/10	Smt. Shakuntala	Morani Devi	10	--	12	12	”	”	300.00	Telaring
		Bhadir	Vikas	05/08/10	Dubbar Ram	Dinesh	----	11	1	12	“	“	200.00	Dairy
		Kothiya	Kabir Dash	06/08/10	Sawanru	Mishri Prashad	3	16	---	16	“	“	300.00	Goatry
	<b>Total</b>									<b>225</b>				
<b>7</b>	<b>2B2A4n2c Atrari</b>	Chaliswan	Laxmi	01/07/10	Lakshi Ram	Smt. Jasoda Devi	2	----	12	12	K.G.S.G. B.Khairabad	Work in Progress	300.00	Dairy
		Annupar	Pratibha	02/07/10	Smt. Nargish	Smt. Bhanmati	12	12	---	12	“	“	300.00	Telaring
		Kutubpur	Adarsh	03/07/10	Sri Jaiprakash Ram	Ramsurat	2	--	13	15	“	“	200.00	Piggery

	Chisti Patti	Janardan	04/07/10	Sri Suresh Pal	Janardan Chaubey	---	---	14	<b>14</b>	“	“	200.00	Dairy
	Barahadpur	Shanti	05/07/10	Smt. Shanti	Stm .Lilawati	11	11	--	<b>11</b>	“	“	300.00	Telarin g
	Dharhara Atrari	Budhank ur Bhim Jyoti	06/07/10	Sri Prayag Jee Gautam	Sri Anagarik	---	12	--	<b>12</b>	U.B.I. Khairaba d	“	300.00	Dairy
	Khairabad	Beer Abdul hameed	07/07/10	Sri Asfak Ahmad	Sri Firoz Akhtar	--	12	----	<b>12</b>	K.G.S.G. B.Khaira bad	“	200.00	Goatry
	Atrari	Jai Bajranwal i	08/07/10	Sri Mahesh Prashad Mauraya	Sri Hwaldar Paswan	--	7	6	<b>13</b>	U.B.I. Khairaba d	“	300.00	Goatry
	Hafizpur	Dr. Bheem Rao Ambedak ar	09/07/10	Sri Ramkaran	Sri Murali	2	19	---	<b>19</b>	U.B.I. Khairaba d	“	300.00	Dairy
	Barhadpur	Ambedka r	10/07/10	Sri Pradeep Kumar	Sri Ramkesh	--	12	---	<b>12</b>	U.B.I. Khairaba d	“	200.00	Goatry
	Chaliswan	Sri Prithwi Raj Chauhan	11/07/10	Sri Jokhan Ram	Sri Ram Briksh	--	--	15	<b>15</b>	U.B.I. Khairaba d	“	300.00	Dairy
	Khairabad	Sri Ram	12/07/10	Sri Premchandra	Vijay Sankar	1	1	3	<b>12</b>	U.B.I. Khairaba d	“	200.00	Dairy
	Khairabad	Chamta	13/07/10	Sri Rajkumar	Rahat Hasan	--	---	14	<b>14</b>	U.B.I. Khairaba d	“	500.00	Dairy
	Khairabad	Sri Maha Laxmi	14/07/10	Sri Musafir Sonkar	Sri Raja	2	15	---	<b>15</b>	U.B.I. Khairaba d	“	300.00	Goatry
	Chaliswan	Sri NavYou wak	15/07/10	Sri Vinod	Sri Mithhu	--	--	12	<b>12</b>	U.B.I. Khairaba d	„	300.00	Goatry
	Baniyapar	Nawshakt i	16/07/10	Sri Ajay Yadav	Sri Ramhit Yadav	3	---	13	<b>13</b>	U.B.I. Khairaba d	“	200.00	Dairy

		Baniyapar	Achhelal	17/08/10	Sri Achhe Lal	Sri Ram Avadh	2	---	13	13	U.B.I. Khairaba d	“	300.00	Goatry
	<b>Total</b>									<b>226</b>				
	<b>G. Total</b>									<b>1326</b>				

**Table No. 4.3: Details of User Groups**

S.No	Name of Micro watershed	Name of village	Name of group	Date of constitution	Name of Adhyaksh	Name of Sachiv	Total no. of Members				Name of Bank and Address	Account No. & Date	Up to date Saving Rs.	Group activities
							Women	Sc/St	Other	Total				
1	2	3	4	5	6	7	8	9	10	11	12	13	14	15
1-	Siyabasti (2B2A4f1a)	Devkalidevlas	Gang a	1/7/2010	Shri PrasNath s/o Shri Indrasan	Shri Harikesh s/o Shri Shivsankar		1	9	10	NA	NA	NA	
		Bijauli	Jamuna	2/7/2010	Shri Raundi s/o Shri Jivbodh	Shri Jhilmit s/o Shri Banshi	-	8	-	8	NA	NA	NA	
		Sonaura	Sarswati	3/7/2010	Shri Papu Singh s/o Shri Udaybhan	Shri Sohan s/o Shri Phagu	-	-	15	15	NA	NA	NA	
		Barbojhi	Gulab	5/7/2010	Shri Shivbadan s/o Shri Bechi	Shri Satte Yadav s/o Shri Ramchij	-	2	6	8	NA	NA	NA	
		Aaripur	Genda	4/7/2010	Shri Harikesh Chauhan s/o Shri Mahbal	Shri Baijnath s/o Shri Dukhanti	-	4	5	9	NA	NA	NA	
		Rampurkandhi	Chameli	6/7/2010	Shri Gopal Singh s/o Shri Sumer Singh	Shri Vinod s/o Late Shri Kuber	-	-	9	9	NA	NA	NA	
		Rukunpur	Suraj	7/7/2010	Md. Kamaluddin s/o Late Md. Khalil	Shri Harischandra s/o Shri Shivnath	-	2	6	8	NA	NA	NA	
		Itaura Chaubepur	Chanda	8/7/2010	Shri Chandrashekhar s/o Shri Kedar Singh	Shri Ravindra s/o Shri Basant Singh	-	-	9	9	NA	NA	NA	
		Devkali Devlas	Sameer	09-0710	Shri Pawan Kumar s/o Shri Mahendra Pondey	Shri Ramchandra s/o Shri Bhuneshwar	-	-	9	9	NA	NA	NA	
		Phulwaria	Gagan	10/7/2010	Shri Parmeshwar s/o Shri Raghupati	Shri Jitendra s/o Shri Late Shri Sudarshan	1	-	9	9	NA	NA	NA	
		Makri	Chiti	11/7/2010	Shri Amrnath s/o Shri Jamuna	Shri Ashok s/o Shri Banwari	-	5	3	8	NA	NA	NA	
		Kutubpur	Jal	12/7/2010	Shri Santosh s/o Shri Moti	Shri Paras s/o Shri Surnath	-	-	8	8	NA	NA	NA	
Sikthiya	Bhagwan	13-07-10	Shri Baburam Singh s/o Shri Shivnath	Shri Chandra Bali s/o Shri Ramdev	-	-	10	10	NA	NA	NA			



	Bhira	Mahajan	13-07-10	Shri Gangadin Gupta s/o Shri Das	Shri vakeel s/o Shri Esha	-	-	11	11	NA	NA	NA	
	Bhira	Nresh	13-07-10	Shri Samsuddin s/o Shri Rauf	Shri Mahip s/o Shri bechai	1	-	10	10	NA	NA	NA	
	Bhapaura	Bhup	13-07-10	Shri Rajkishor s/o Shri Raghurai	Shri RajMangal s/o Shri Gopal	-	-	11	11	NA	NA	NA	
	Bhapaura	Mangla	13-07-10	Shri Arun Kumar s/o Shri Veer Bahador	Shri Shashank Shekhar s/o Shri Anurudh	1	1	10	11	NA	NA	NA	
	Bhapaura	Bhakt	14-07-10	Shri Krishandatt. s/o Shri Mahaveer	Shri Jita s/o Shri Sheshman	1	1	10	11	NA	NA	NA	
	Bhapaura	Singh	14-07-10	Shri Ravindra s/o shri Lal ji	Shri Devendra s/o Shri Ramaraj	1	-	10	10	NA	NA	NA	
	Bhira	HarharGange	14-07-10	Md.Tuphail s/o Amiruddin	Md. Badaruddin s/o Md. Shri Ad. Majid	-	-	11	11	NA	NA	NA	
	Nadawa Khas	Kishor	14-07-10	Shri Ram Hari s/o shri Laggan	Shri Suleman s/o shri chittan	1	-	11	11	NA	NA	NA	
	Nadawa Khas	Kamal	14-07-10	Shri Kamraj s/o Shri Surat	Smt. Anjum Aara urf Durgawati w/o shri Jainuddin	1	-	11	11	NA	NA	NA	
	Nadawa Khas	Prakash	14-07-10	Shri Ifran s/o Shri Nadali	Shri Mhendra s/o Shri Sunder	-	-	11	11	NA	NA	NA	
	Nadawa Khas	Purima	14-07-10	Shri Punwasi s/o Shri Sukhdev	Shri Saleem Ahmad s/o Shri washiullah	-	-	11	11	NA	NA	NA	
	Nadwakash	Hari	15-07-10	Shri Vinod Kumar s/o Shri Rama	Shri Vishnu s/o Shri Shiv Bachhan	-	-	11	11	NA	NA	NA	
	Nadwakash	Bindhya	15-07-10	Shri Subhas s/o Shri Shri Kishun	Shri Bindhyachal s/o Shri GoGa	-	-	11	11	NA	NA	NA	
	Nadwakash	Kumar	15-07-10	Shri Harischandra s/o Shri Sahdev	Shri Palakdhari s/o Shri Ramdev	-	-	11	11	NA	NA	NA	
	Nadwakash	Shri suhel dev	15-07-10	Shri Ghura s/o Shri Mangru	Shri VishwaNath s/o Shri Godhan	-	-	11	11	NA	NA	NA	
	Aaripur	Singh	15-07-10	Shri Dharam Singh s/o Shri Basant	Shri RamPrabhaw Singh s/o Shri KhubRaj	-	-	11	11	NA	NA	NA	

		Aaripur	Anugami	15-07-10	Shri Mishri s/o Shri Ramharakh	Smt. Lakshmi w/o shri Kalpnath	2	9	1	10	NA	NA	NA	
		Aaripur	Shri Ganesh	16-07-10	Shri Balchandra s/o Shri Birbal	Shri Kamta s/o Shri Nandu	-	1	9	10	NA	NA	NA	
		Aaripur	Shri Nath	16-07-10	Shri Satai s/o Shri Sukhram	Shri BaijNath s/o Shri Dukhai	1	5	5	10	NA	NA	NA	
		Aaripur	Shri budhiMan	16-07-10	Shri SatyaNarayan S/o Shri Harihar	Shri RaghuNath s/o Shri Munesar	1	6	5	11	NA	NA	NA	
		Aaripur	Dharmatma	16-07-10	Shri Ramnath s/o Shri Ganesh	Shri Rajaram s/o Shri Jagdis	1	4	8	12	NA	NA	NA	
		Aaripur	Shri Smujh	16-07-10	Shri Shripat s/o Shri Charitar	Shri Haridwar s/o Shri Ramdhani	-	1	11	12	NA	NA	NA	
	<b>Total</b>									<b>359</b>	NA	NA	NA	
<b>2</b>	<b>Validpur (2B2A4f1a)</b>	Bhatkol	Krishi	9/6/2010	Shri Jawahir s/o Shri Katwaru	Shri ShivNath s/o Shri Govind	1	-	5	6	NA	NA	NA	
		Bhatkol	Jalagam	-	Shri Suadagar s/o Shri Ramkaran	Shri Chandradev s/o Shri Sukalu	-	-	5	5	NA	NA	NA	
		Bhatkol	Nir	-	Shri FauJhdar s/o Shri Shri Santu	Shri Vijay s/o Shri Prasad	-	5	-	5	NA	NA	NA	
		Bhatkol	Anita	9/6/2010	Islam s/o shri roshan	Rambachan s/o shri lakshaman	-	-	9	9	NA	NA	NA	
		Bhatkol	Bikram	9/6/2010	Bikram s/o shri gangadin	Chandrdev s/o pherai	1	-	7	8	NA	NA	NA	
		Bhatkol	Suraj	9/6/2010	Shri sarju s/o shri chamhit	Shri phaujdar s/o shri ganesh	6	-	2	8	NA	NA	NA	
		Bhatkol	Ramnaresh	9/6/2011	Shri ramnares s/o shri suryballi	Shri jokhan s/o shri khairu	-	-	9	9	NA	NA	NA	
		Bhatkol	Pawan	9/6/2010	Shri Ramlal s/o Shri Baleshwar	Shri Kalika s/o Shri Kavilas	-	6	-	6	NA	NA	NA	
		Validpur	Valid	8/8/2010	Shri Hari kesh s/o Shri Dudhnath	Shri Ramchandra s/o Shri Deepan	-	-	13	13	NA	NA	NA	
		Bhatparp	Hari	19-08-11	Shri Harimani Pondey S/O Shri Sitaram Pondey	Shri Rambadan S/O Shri Ramsawrup	-	-	8	8	NA	NA	NA	
Validpur	Samay	-	Shri Brijlal S/O Shri Santlal	Shri Musaphir S/O Shri Baldev				6	NA	NA	NA			
	<b>Total</b>									<b>83</b>	NA	NA	NA	

3	Khalisa (2B2A4f1d)	Mrhapatti	Morya	-	Vinod S/O Damoder	Ramshrikh S/O Ramker				9	NA	NA	NA	
		Mohedinpu	Kasiram	-	Vindhyachal s/o kripal	Vishnath				8	NA	NA	NA	
		Mohidinpur	Maya	-	Omprakesh s/o hariman	Mahatam s/o akalu				10	NA	NA	NA	
		Mohidinpur	Shrita	-	Ramhit s/o khelari	Kailesh s/o makhanu				9	NA	NA	NA	
		Mohidinpur	Sarswati	-	Mukhter s/o tilak	Chander sekher s/o shanker				12	NA	NA	NA	
<b>Total</b>									<b>48</b>	NA	NA	NA		
4	Kothiya (2B2A4f1c)	Mohiddinpur	Sri Sai	-	Ganpat	Ramwat	3	2	5	10	NA	NA	NA	
		Mohiddinpur	Ambe wail	-	Ramlal	Vishnath	-	-	-	0	NA	NA	NA	
		Mohiddinpur	Jai Jag Dambe	-	Murali	Sriram	-	-	-	0	NA	NA	NA	
		Mohiddinpur	Noor Jahan	-	Dasnu	Jairam	5	6	4	15	NA	NA	NA	
		Maraha	Jai Ganesh	-	Tilku	Govind	9	10	12	31	NA	NA	NA	
		Patti	Shiv Shakti	-	Pareesh nath	Harschand	-	13	9	22	NA	NA	NA	
Patti	Jai Shera Wali	-	Pasbhu nath	Md. Hakim	-	9	6	15	NA	NA	NA			
<b>Total</b>									<b>93</b>	NA	NA	NA		
5	Suthrahi (2B2A4m1e)	Bhuptpur	Shri Smujh	-	Mukkhu	Motilal	-	12	8	20	NA	NA	NA	
		Kusaha Mafi	Krishi	-	Bharat	Ramvijay	4	8	11	23	NA	NA	NA	
		Kusaha Mafi	Jalagam	-	Prabhunath	Suryabhan	2	9	8	19	NA	NA	NA	
		Tarwajarger	Nir	-	Prabhu	Ramakant	1	4	5	10	NA	NA	NA	
		Aluddinpatti	Anita	-	Ramesh	Kailash	-	4	4	8	NA	NA	NA	
		Kushamafi	Dua	-	Mahatam	Bikanu	1	6	6	13	NA	NA	NA	
<b>Total</b>									<b>93</b>	NA	NA	NA		
6	Atrari (2B2A4n2c)	Atrari	Hari	-	Amerahmed	Inrau	-	14	11	25	NA	NA	NA	
		Salahabad	Bindhya	-	Hakig	Nadi tosh	-	11	8	19	NA	NA	NA	
		Atrari	Kumar	-	Banzar	Garhu	-	8	7	15	NA	NA	NA	
		Atrari	Shri suhel dev	-	Parmeswri	Safrikul rhaman	5	12	4	21	NA	NA	NA	
		Baniyapar	Singh	-	Harihar	Dhananjay	-	6	5	11	NA	NA	NA	
		Salahabad	Jamuna	-	Motilal	Ramvijay	8	12	7	27	NA	NA	NA	
		Validpur	Saraswati	-	Ramlakhan	Bhawat	2	6	4	12	NA	NA	NA	

		Kutubpur	Gulab	-	Shanker	Harihar	7	6	4	17	NA	NA	NA	
		Chalisawan Rasulpur	Genda	-	Kader	Sidhnath	6	4	5	15	NA	NA	NA	
	<b>Total</b>									<b>162</b>	NA	NA	NA	
7	<b>Bhelaur Changeri (2B2A4e1b)</b>	Karampur	Shivpal	-	Harikesh	Hareram	-	17	13	30	NA	NA	NA	
		Karampur	Shri Ganga	-	Bhrugunath	Harivansh	4	7	4	15	NA	NA	NA	
		Karampur	Kamal	-	Ramudar	Godan	8	9	5	22	NA	NA	NA	
		Karampur	Jai Bhole	-	Kallu	Tarkeshwer	8	5	3	16	NA	NA	NA	
		Umarpur	Chandu	-	Lalsha	Manku	-	12	5	19	NA	NA	NA	
		Umarpur	Yudhistir	-	Narma	Rampyere	3	4	2	9	NA	NA	NA	
		Malpura	Maa Kali	-	Bhupal	Chanderdav	5	4	3	12	NA	NA	NA	
		Punapaar	Jai Durge	-	Bechan	Phoolchand	-	7	7	14	NA	NA	NA	
		Punapaar	Jai Shambhunath	-	Ramkant	Satiram	-	6	8	15	NA	NA	NA	
	<b>Total</b>									<b>152</b>	NA	NA	NA	
	<b>G.Total</b>									<b>990</b>	NA	NA	NA	

**Table No.4.4: Capacity Building plan**

Level of stakeholder	2009-10		2010-11		2011-12	2012-13	Total	
	Target (no.)	Achievement (no.)	Target (no.)	Ach.(no.)	Target (no.)	Target (no.)	Target (no.)	Ach.(no.)
SLNA level	-	-	-	-	-	-	-	-
District level	5	5	12	10	45	56	10	108
WDT level	45	40	46	20	421	532	1044	60
WC level	246	200	465	205	654	851	2216	405
<b>Total</b>	<b>296</b>	<b>245</b>	<b>523</b>	<b>235</b>	<b>1120</b>	<b>1439</b>	<b>3270</b>	<b>573</b>

**Table No.4.5: List of identified training institutes for capacity building**

S. No.	Name of the Training Institute	Full Address with contact no, website & e-mail	Designation of the Head of Institute	Type of Institute	Area(s) of specialization	No. of training assigned	No. of persons to be trained	Allocation to be made to the institute
1	2	3	4	5	6	7	8	9
	DIRD/CSWCRTI	Beli kalan, Balmi Lko.	Director Genral	State Level	Soil & Watershed Managemet, Agriculture, Horticulture, Production System,	2	45	Lko.
	DTI	Mau	D.O.	Districk Level	Livelihood, SHG	1	63	Mau
	NDKV	Faizabad	D.D.	State Level	Livelihood	1	50	Faizabad
	KVK	Mau	B.S.A.	WDT Level	Livelihood	20	3342	At village level
	<b>Total</b>					<b>24</b>	<b>3500</b>	

**Table No. 4.6: Training to stakeholders on participatory watershed management**

S. No.	Client Group	Title of the Programme/Duration/ Time	Objectives	Coverage/Topics	Training Methodology	Training Institutions
1-	Watershed Committey, User group & SHGs Members	Planning and implementation of IWMP project (3 days), Agriculture Production system and specialized training for SHGs (3 days)	To Strengthen WC and WDT for planning and excuting the Project , To increase the Agricutivity and livelihood improvement	Natural Resource Management Livelihood Options for landless and marginal farmers . Improved Agriculture production system, Integrated crop management in pulses, cereals, oilseeds, vegetables, orchards and small scale projects	Lectures , videos and visits to watershed, Lectures , videos and visits	Disttric Institute of Rural Development Fatehpur  Training Centre LD&WR Belikalan-LKO

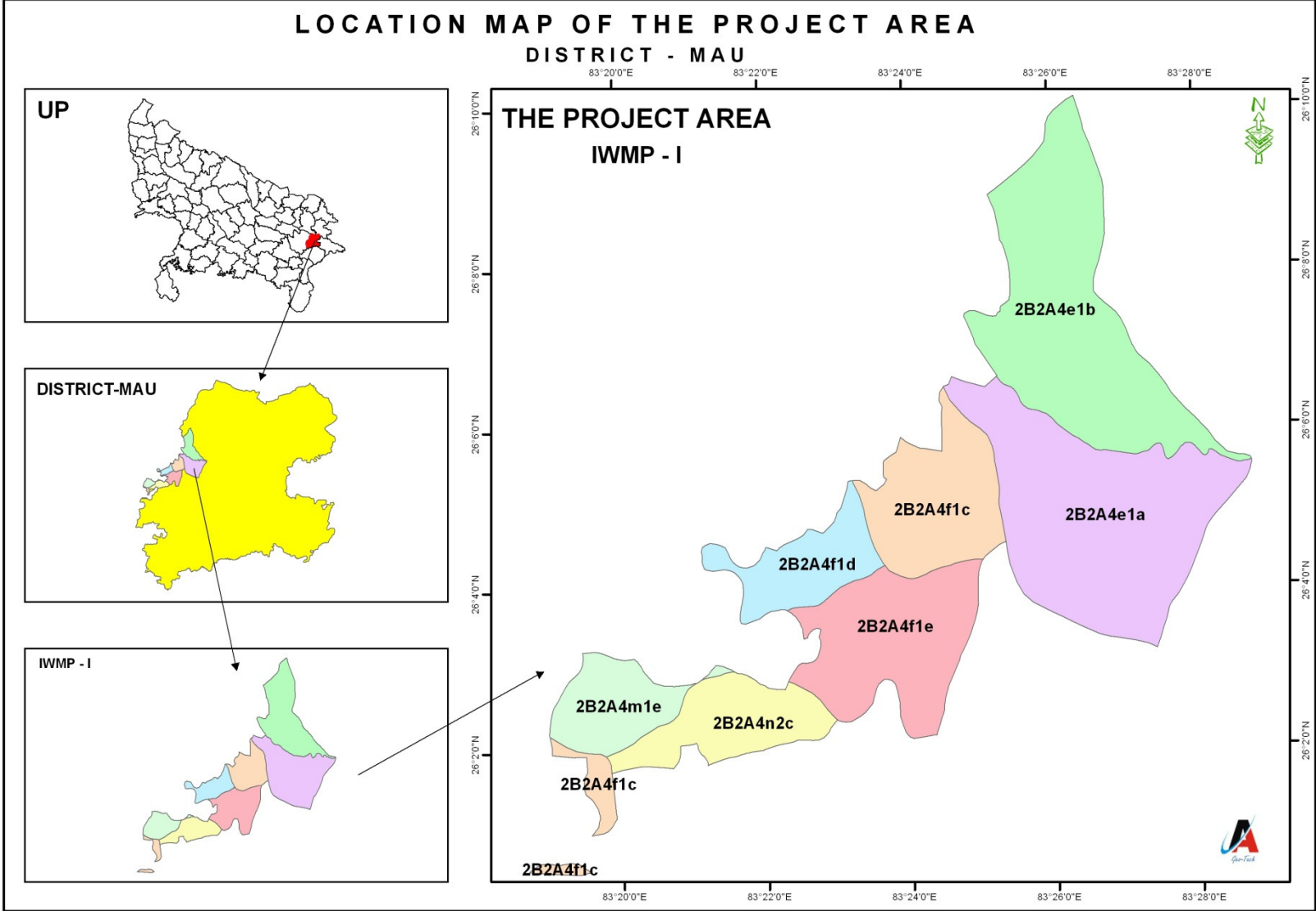

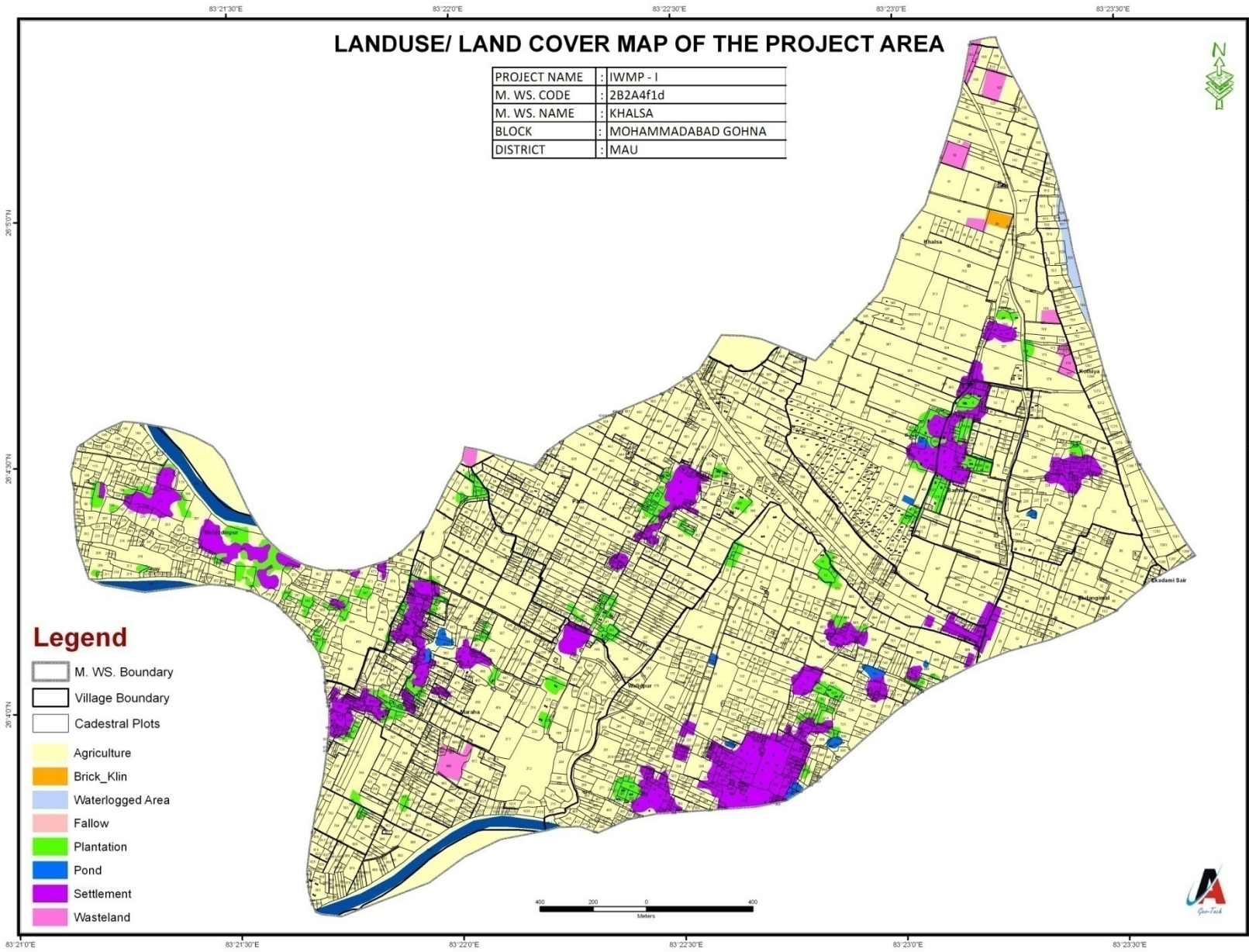

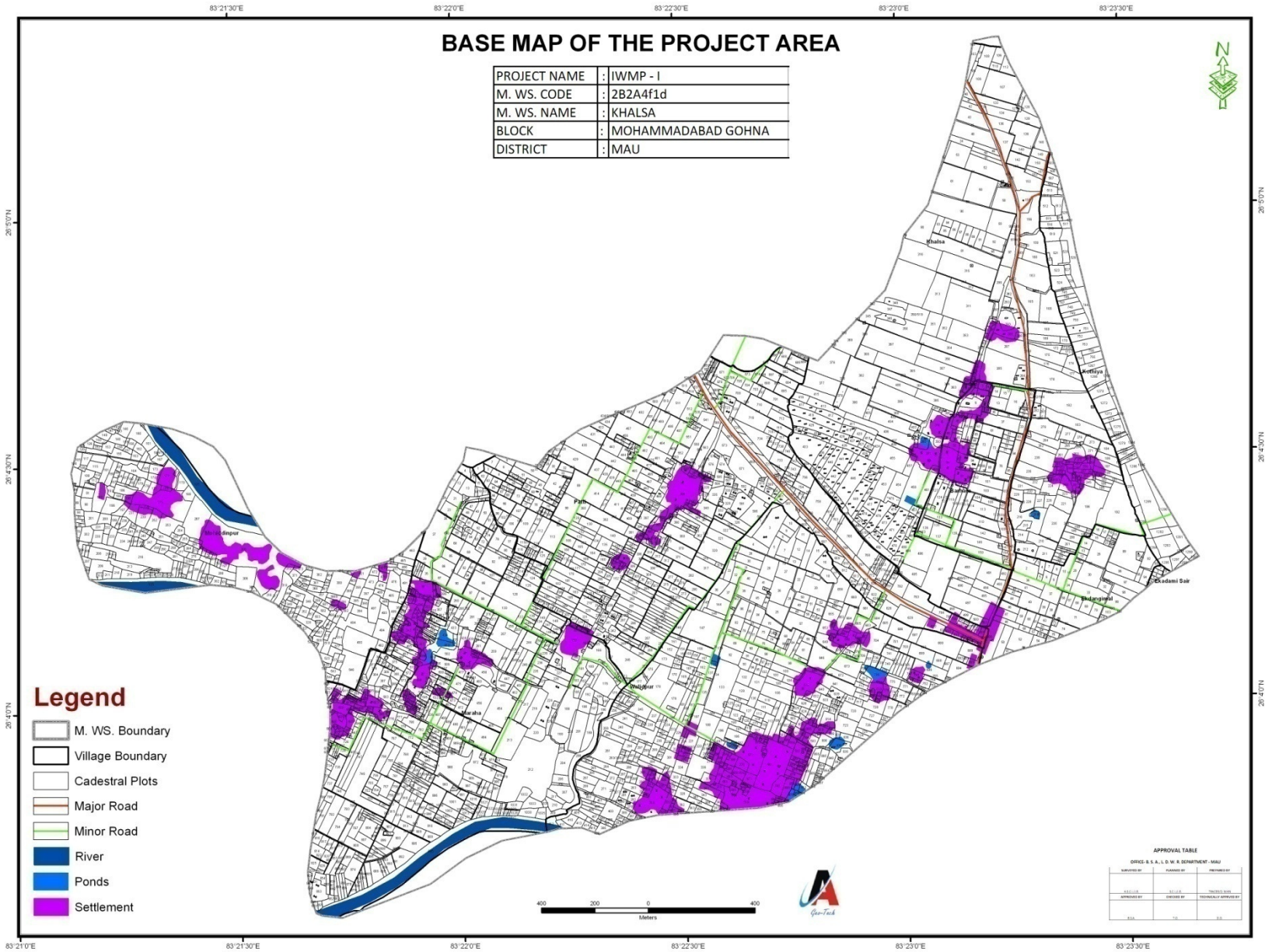



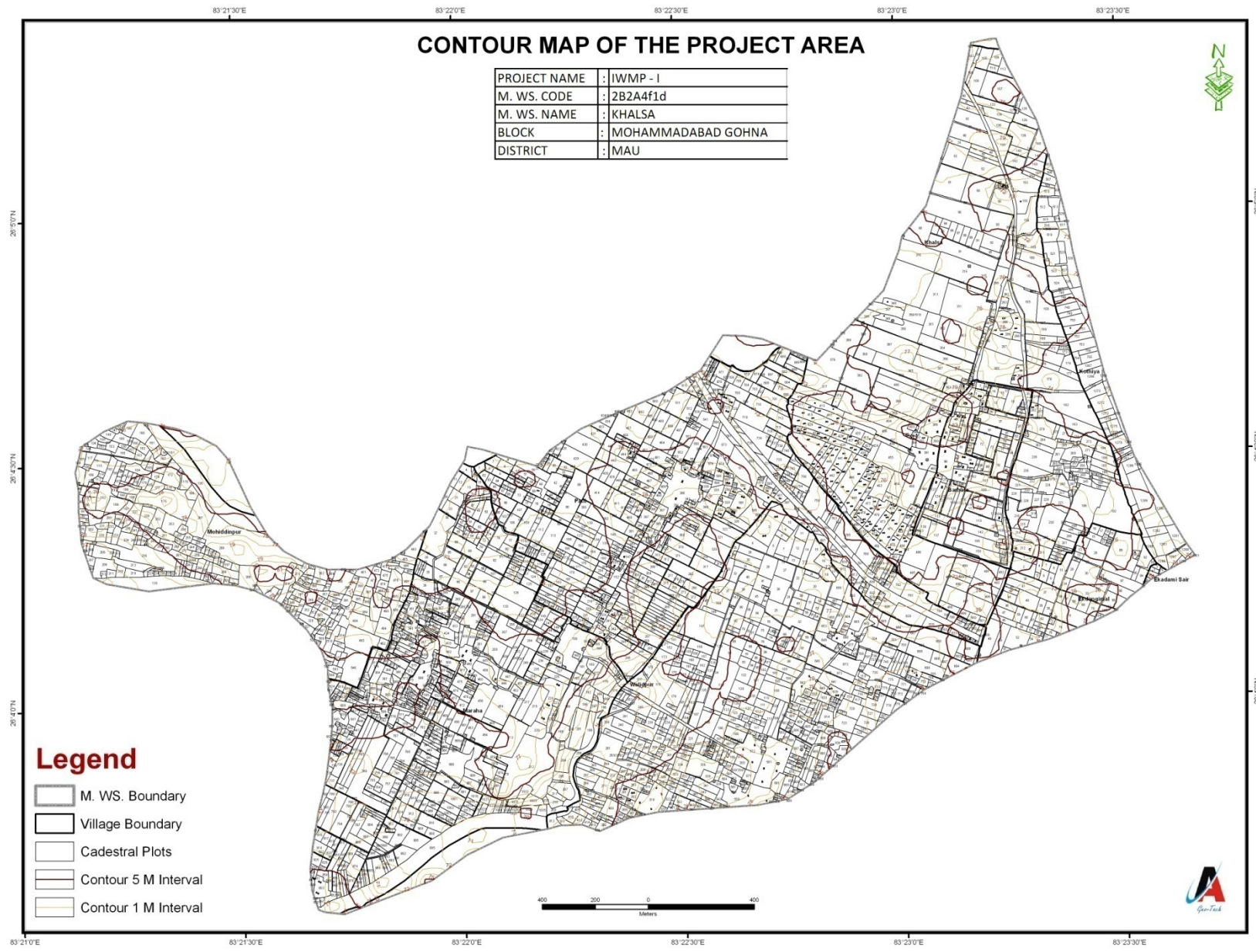

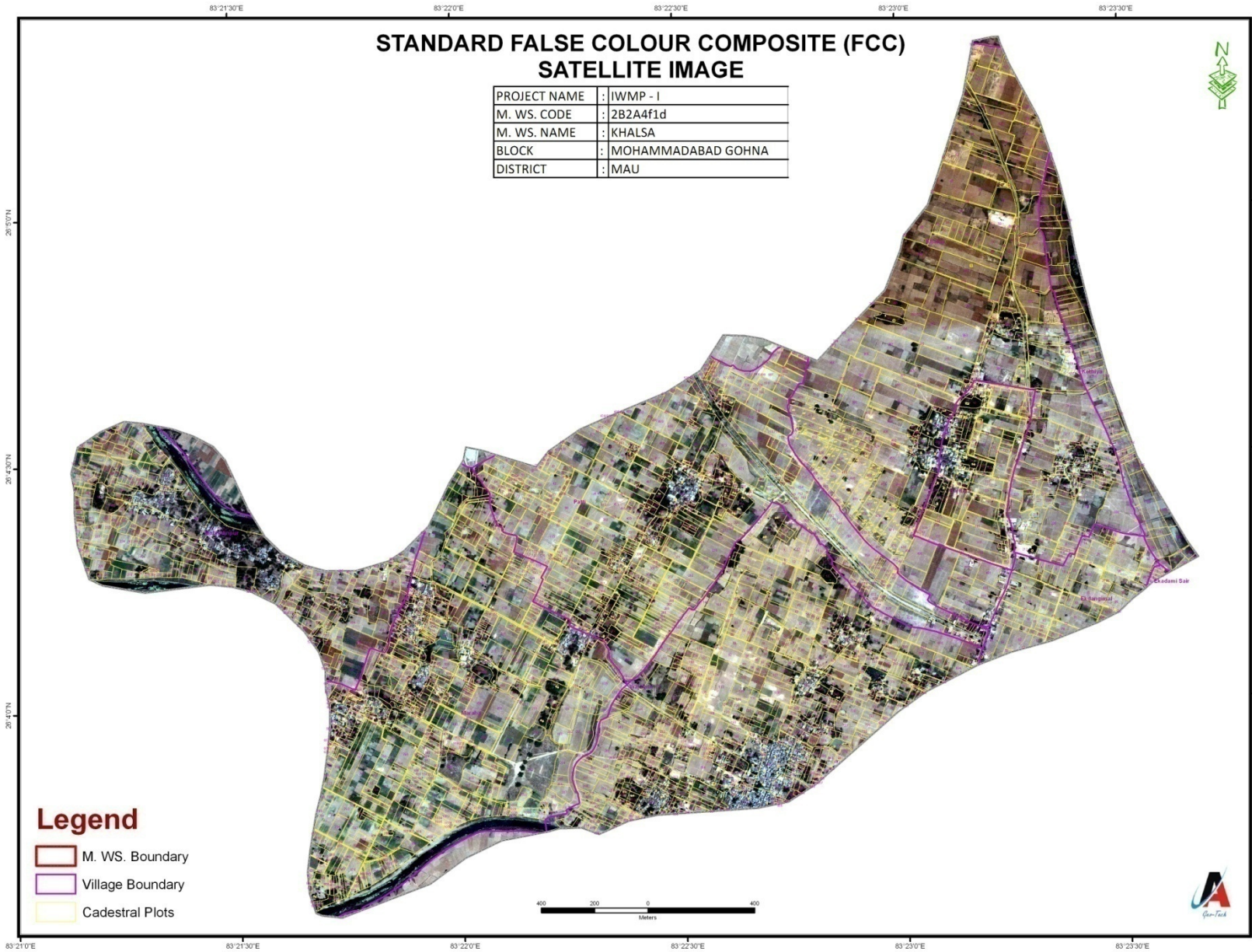

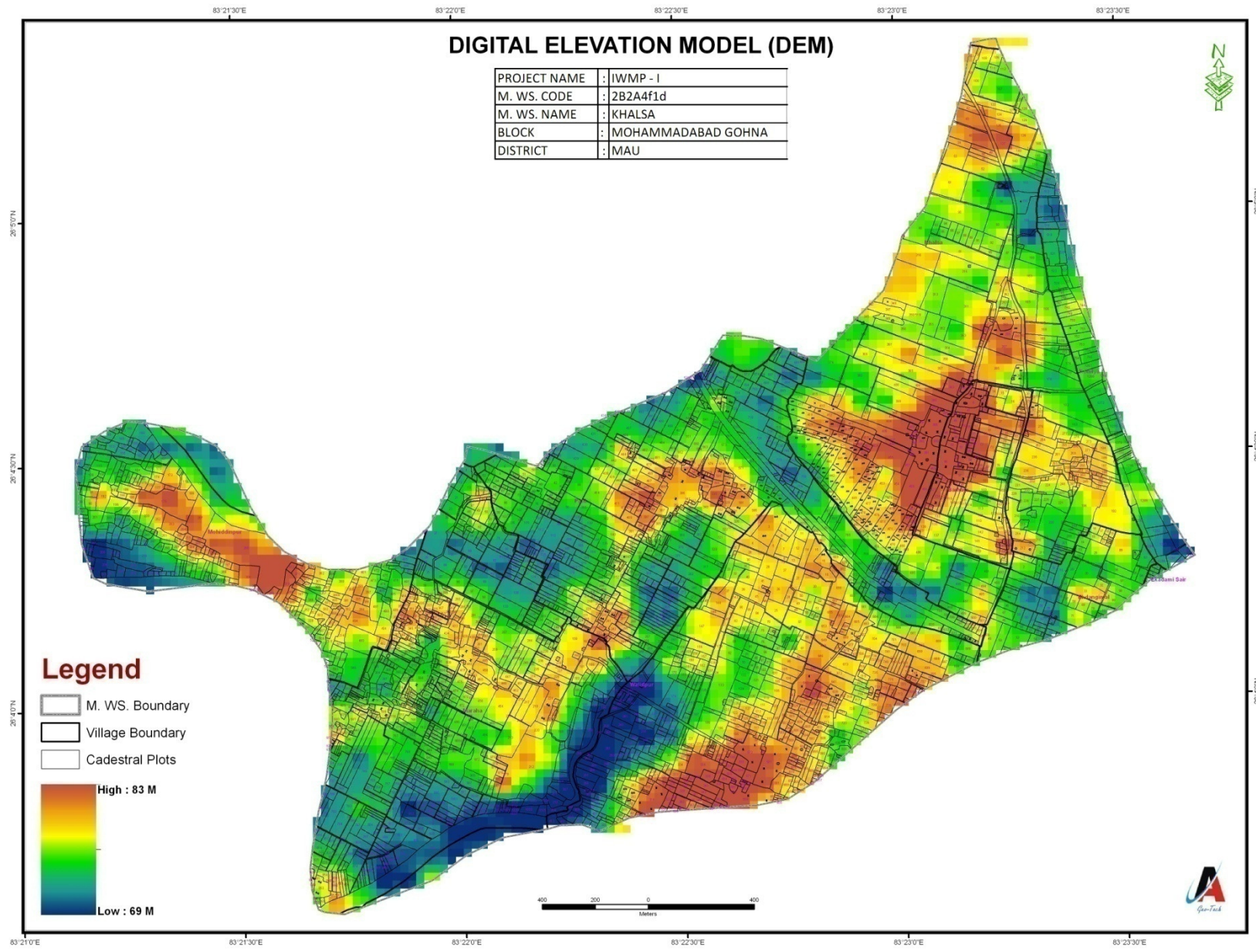

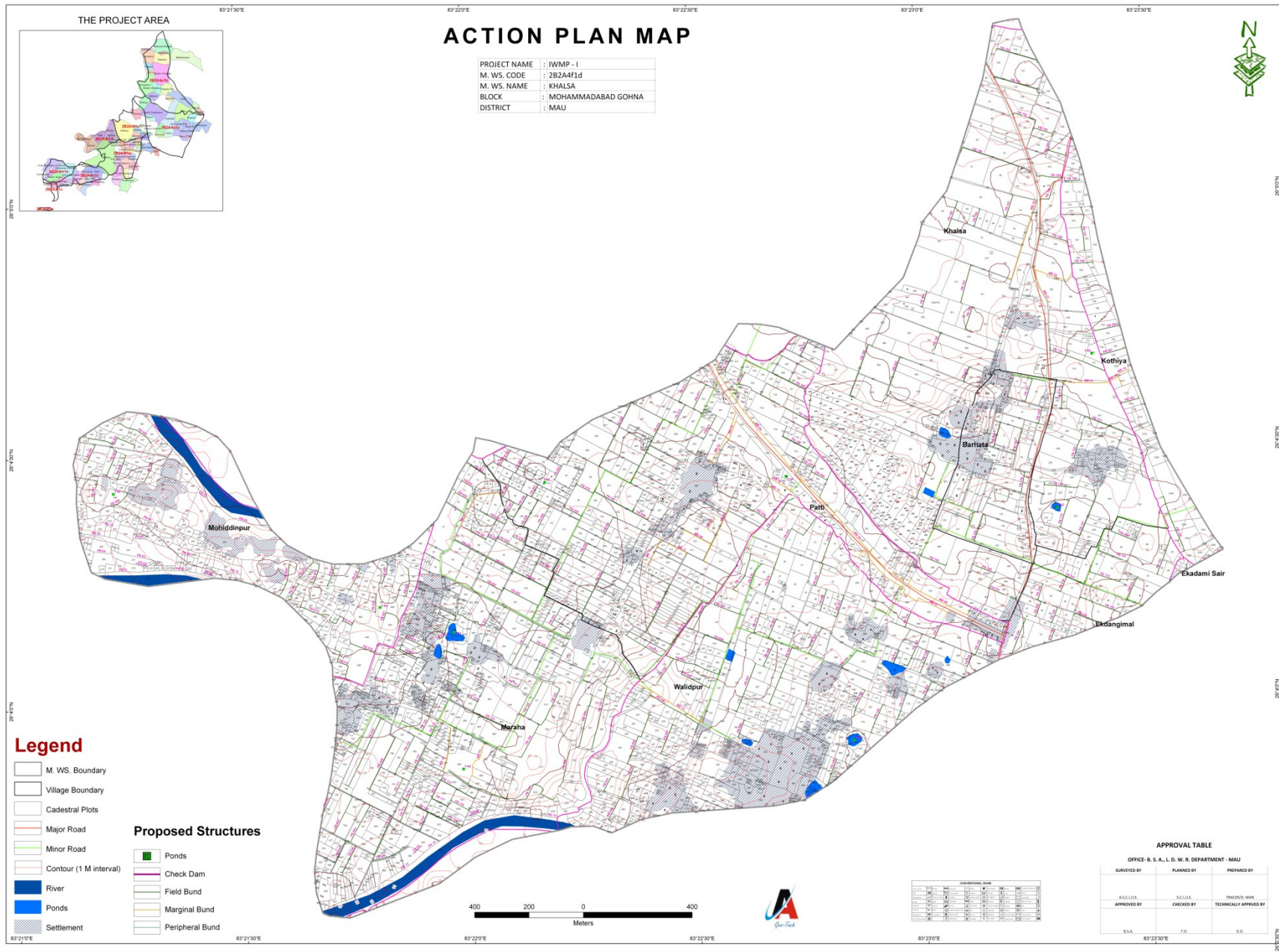

## **CHAPTER-5**

# **MANAGEMENT/ ACTION PLAN**

## 5.1 GRAM PANCHAYAT WISE ACTION PLAN OF LIVELIHOOD

Table No.5.1.1: Year 2009-10			Livelihood Activities Year Wise Fin. & Phy. Breakup																													
S.No.	Micro Watershed Name & Cod	Project Area	Sanctioned Amount	Goat Keeping		Poultry		Dairy		General Stores		Dona pattal		Fishries		Carpentry		Blacksmithy		Cutting		Painting Work		Butter/Cream		Candle		Punchar		Total		
				Phy.	Fin.	Phy.	Fin.	Phy.	Fin.	Phy.	Fin.	Phy.	Fin.	Phy.	Fin.	Phy.	Fin.	Phy.	Fin.	Phy.	Fin.	Phy.	Fin.	Phy.	Fin.	Phy.	Fin.	Phy.	Fin.	Phy.	Fin.	
1	KHALISA 2B2A4f1d	455	4.91	2	0.49	1	0.25	-	-	-	-	2	0.35	1	0.15	2	0.35	-	-	-	-	-	-	-	-	-	-	-	-	-	3	0.5
2	2B2A4m1e SUTRAHI	285	3.08	-	-	-	-	-	-	-	-	-	-	2	0.34	-	-	-	-	-	-	-	-	-	-	-	-	-	-	-	2	0.34
3	2B2A4f1c KOTHIYA	550	5.94	-	-	-	-	-	-	-	-	-	-	2	0.66	-	-	-	-	-	-	-	-	-	-	-	-	-	-	2	0.66	
4	2B2A4n2c ATRARI	550	5.94	-	-	-	-	-	-	-	-	-	-	2	0.66	-	-	-	-	-	-	-	-	-	-	-	-	-	-	2	0.66	
5	2B2A4f1e VALIDPUR	1280	13.82	-	-	-	-	-	-	-	-	-	-	6	1.54	-	-	-	-	-	-	-	-	-	-	-	-	-	-	6	1.54	
6	2B2A4e1a SIYABASTI	1290	13.93	-	-	-	-	-	-	-	-	-	-	6	1.54	-	-	-	-	-	-	-	-	-	-	-	-	-	-	6	1.54	
7	2B2A4e1b BHELUR CHANGERI	1490	16.09	1	0.24	-	-	-	-	-	-	-	-	6	1.54	-	-	-	-	-	-	-	-	-	-	-	-	-	-	7	1.79	
	<b>Total-</b>	<b>5900</b>	<b>63.71</b>	<b>3</b>	<b>0.73</b>	<b>1</b>	<b>0.25</b>	<b>-</b>	<b>-</b>	<b>-</b>	<b>-</b>	<b>2</b>	<b>0.35</b>	<b>25</b>	<b>6.45</b>	<b>2</b>	<b>0.35</b>	<b>-</b>	<b>-</b>	<b>-</b>	<b>-</b>	<b>-</b>	<b>-</b>	<b>-</b>	<b>-</b>	<b>-</b>	<b>-</b>	<b>-</b>	<b>-</b>	<b>28</b>	<b>7.09</b>	

Table No.5.1.2: Year 2010-11																															
Livelihood Activities Year Wise Fin. & Phy. Breakup																															
S. No.	Micro Watershed Name & Cod	Project Area	Sancti oned Amou nt	Goat Keeping		Poultry		Dairy		Genera l Stores		Dona pttal		Fishries		Carpent ry		Black smithy		Bio-feul		Paintin g Work		Butter/C reem		Candle		Punchar		Total	
				Ph y.	Fin.	Ph y.	Fi n.	Ph y.	Fi n.	Ph y.	Fi n.	Ph y.	Fi n.	Ph y.	Fi n.	Ph y.	Fi n.	Ph y.	Fi n.	Ph y.	Fi n.	Ph y.	Fi n.	Ph y.	Fi n.	Ph y.	Fi n.	Ph y.	Fi n.	Ph y.	Fi n.
1	KHALISA 2B2A4f1d	455	4.91	7	1.64	-	-	-	-	-	-	-	-	-	-	-	-	-	-	-	-	-	-	-	-	-	-	-	-	7	1.37
2	2B2A4m1e SUTRAHI	285	3.08	-	-	-	-	-	-	-	-	-	-	-	-	-	-	-	-	4	0.86	-	-	-	-	-	-	-	-	4	1.65
3	2B2A4f1c KOTHIYA	550	5.94	7	1.65	-	-	-	-	-	-	-	-	-	-	-	-	-	-	-	-	-	-	-	-	-	-	-	7	1.65	
4	2B2A4n2c ATRARI	550	5.94	7	1.65	-	-	-	-	-	-	-	-	-	-	-	-	-	-	-	-	-	-	-	-	-	-	-	7	1.65	
5	2B2A4f1e VALIDPUR	1280	13.82	15	3.84	-	-	-	-	-	-	-	-	-	-	-	-	-	-	-	-	-	-	-	-	-	-	-	15	3.84	
6	2B2A4e1a SIYABASTI	1290	13.93	15	3.87	-	-	-	-	-	-	-	-	-	-	-	-	-	-	-	-	-	-	-	-	-	-	-	2	3.87	
7	2B2A4e1b BHELUR CHANGERI	1490	16.09	18	4.47	-	-	-	-	-	-	-	-	-	-	-	-	-	-	-	-	-	-	-	-	-	-	-	18	4.47	
	<b>Total-</b>	<b>5900</b>	<b>63.71</b>	<b>69</b>	<b>17.1 2</b>	-	-	-	-	-	-	-	-	-	-	-	-	-	-	<b>4</b>	<b>0.8 6</b>	-	-	-	-	-	-	-	-	<b>60</b>	<b>18.5</b>

Table No.5.1.3: Year 2011-12

## Livelihood Activities Year Wise Fin. &amp; Phy. Breakup

S. No.	Micro Watershed Name & Cod	Project Area	Sanctioned Amount	Goat Keeping		Poultry		Dairy		General Pigries		Dona pattal		Dona pattal		Carpentry		Black smithy		Bio-feul		Painting Work		Butter/Cream		Candle		Punchar		Total	
				Phy.	Fin.	Phy.	Fin.	Phy.	Fin.	Phy.	Fin.	Phy.	Fin.	Phy.	Fin.	Phy.	Fin.	Phy.	Fin.	Phy.	Fin.	Phy.	Fin.	Phy.	Fin.	Phy.	Fin.	Phy.	Fin.	Phy.	Fin.
				y.	n.	y.	n.	y.	n.	y.	n.	y.	n.	y.	n.	y.	n.	y.	n.	y.	n.	y.	Fin.	y.	n.	.	.	y.	n.	y.	.
1	KHALISA 2B2A4f1d	455	4.91	-	-	-	-	-	-	-	-	8	7	-	-	-	-	-	-	-	-	-	-	-	-	-	-	-	-	8	1.37
2	2B2A4m1e SUTRAHI	285	3.08	6	1.0 2	-	-	-	-	-	-	-	-	-	-	-	-	-	-	-	-	-	-	-	-	-	-	-	6	0.86	
3	2B2A4f1c KOTHIYA	550	5.94	-	-	-	-	-	-	4	1.0 00	-	3	5	0.6	-	-	-	-	-	-	-	-	-	-	-	-	-	7	1.65	
4	2B2A4n2c ATRARI	550	5.94	-	-	-	-	-	-	4	1.0 00	-	3	5	0.6	-	-	-	-	-	-	-	-	-	-	-	-	-	7	1.65	
5	2B2A4f1e VALIDPUR	1280	13.82	9	2.2 8	-	-	-	-	-	-	-	6	1.5 6	-	-	-	-	-	-	-	-	-	-	-	-	-	-	6	3.84	
6	2B2A4e1a SIYABASTI	1290	13.93	-	-	-	-	-	-	15	3.0 87	-	-	-	-	-	-	-	-	-	-	-	-	-	-	-	-	15	3.87		
7	2B2A4e1b BHELUR CHANGERI	1490	16.09	18	4.4 7	-	-	-	-	-	-	-	-	-	-	-	-	-	-	-	-	-	-	-	-	-	-	18	4.47		
	Total-	5900	63.71	33	7.7 7					23	5.0 87	8	13.0 37	2.8 6														67	17.7 1		



Table No.5.1.4: Year 2012-13

## Livelihood Activities Year Wise Fin. &amp; Phy. Breakup

S. No.	Micro Watershed Name & Cod	Project Area	Sanctioned Amount	Goat Keeping		Poultry		Dairy		General Pigries		Dona patta		Tea stall		Carpentry		Black smithy		Bio-fuel		Painting Work		Butter/Cream		Candle		Punchar		Total		
				Phy.	Fin.	Phy.	Fin.	Phy.	Fin.	Phy.	Fin.	Phy.	Fin.	Phy.	Fin.	Phy.	Fin.	Phy.	Fin.	Phy.	Fin.	Phy.	Fin.	Phy.	Fin.	Phy.	Fin.	Phy.	Fin.	Phy.	Fin.	
				y.	n.	y.	n.	y.	n.	y.	n.	y.	n.	y.	n.	y.	n.	y.	n.	y.	n.	y.	Fin.	y.	n.	.	.	y.	n.	y.	.	y.
1	KHALISA 2B2A4f1d	455	4.91	-	-	-	-	-	-	-	-	-	-	-	8	7	-	-	-	-	-	-	-	-	-	-	-	-	-	-	8	1.64
2	2B2A4m1e SUTRAHI	285	3.08	-	-	-	-	-	-	-	-	3	6	4	9	4	9	-	-	-	-	-	-	-	-	-	-	-	-	-	3	1.03
3	2B2A4f1c KOTHIYA	550	5.94	-	-	-	-	-	-	-	-	-	-	4	9	4	9	-	-	-	-	-	-	-	-	-	-	-	-	-	8	1.58
4	2B2A4n2c ATRARI	550	5.94	-	-	-	-	-	-	-	-	-	-	-	5	23	-	-	-	-	-	-	-	-	-	-	-	-	-	-	8	1.58
5	2B2A4f1e VALIDPUR	1280	13.82	13	3.3 8	-	-	-	-	-	-	-	-	-	-	-	6	1.3 9	-	-	-	-	-	-	-	-	-	-	-	-	18	4.61
6	2B2A4e1a SIYABASTI	1290	13.93	13	3.2 5	-	-	-	-	-	-	-	-	-	-	2	0.5 0	-	-	-	-	-	-	-	-	-	-	-	-	-	19	4.64
7	2B2A4e1b BHELUR CHANGERI	1490	16.09	-	-	6	3.0 0	7	1.8 6	-	-	-	-	-	-	-	-	-	-	-	-	-	-	-	-	-	-	-	-	15	5.36	
	<b>Total-</b>	<b>5900</b>	<b>63.71</b>	<b>26</b>	<b>6.6 3</b>	<b>6</b>	<b>3</b>	<b>7</b>	<b>1.8 6</b>			<b>3</b>	<b>0.8 6</b>	<b>8</b>	<b>1.9 8</b>	<b>21</b>	<b>12.47 3</b>	<b>1.8 9</b>	-	-	-	-	-	-	-	-	-	-	-	<b>79</b>	<b>20.4 4</b>	

## 5.2 Action Plan for Production System

Table No.5.2.1, 2009-10 <span style="float: right;">Production System</span>																								
S.No	Name of Gram Panchayat	Project Area	Proposed Amount	Wheat			Gram			Mustard			Cereals			Arhar			Vegetable Kit			Total		
				Phy	No	Fin	Phy	No	Fin.	Phy	No	Fin.	Phy	No	Fin.	Phy	No	Fin.	Phy	No	Fin.	Phy	No.	Fin.
1	KHALISA 2B2A4f1d	455	4.91	0.8	2	0.38	-	-	-	-	-	-	-	-	-	-	-	-	-	-	-	0.8	2	0.38
2	2B2A4m1e SUTRAHI	285	3.08	-	-	-	0.8	2	0.24	-	-	-	-	-	-	-	-	-	-	-	-	0.8	2	0.24
3	2B2A4f1c KOTHIYA	550	5.94	0.8	2	0.34	0.4	1	0.13	-	-	-	-	-	-	-	-	-	-	-	-	1.2	3	0.47
4	2B2A4n2c ATRARI	550	5.94	0.8	2	0.36	0.4	1	0.13	-	-	-	-	-	-	-	-	-	-	-	-	1.20	3	0.47
5	2B2A4f1e VALIDPUR	1280	13.82	1.6	4	0.96	0.4	1	0.11	-	-	-	-	-	-	-	-	-	-	-	-	2.00	3	1.07
6	2B2A4e1a SIYABASTI	1290	13.93	1.6	4	0.96	0.4	1	0.12	-	-	-	-	-	-	-	-	-	-	-	-	2.00	5	1.08
7	2B2A4e1b BHELUR CHANGERI	1490	16.09	28	7	1.12	0.4	1	0.13	-	-	-	-	-	-	-	-	-	-	-	-	3.20	-	1.25
<b>Total</b>																								

Table No.5.2.2, 2010-11				Production System																				
S.No	Name of Gram Panchayat	Project Area	Proposed Amount	Wheat			Gram			Mustard			Cereals			Arhar			Vegetable Kit			Total		
				Phy	No	Fin	Phy	No	Fin.	Phy	No	Fin.	Phy	No	Fin.	Phy	No	Fin.	Phy	No	Fin.	Phy.	No.	Fin.
1	KHALISA 2B2A4f1d	455	4.91	2.40	6	0.96	-	-	-	-	-	-	-	-	-	-	-	-	-	-	-	2.4	6	0.96
2	2B2A4m1e SUTRAHI	285	3.08	1.20	3	0.48	0.4	1	0.12	-	-	-	-	-	-	-	-	-	-	-	-	1.60	4	0.60
3	2B2A4f1c KOTHIYA	550	5.94	2.40	6	0.96	-	-	-	0.4	0.2	0.19	-	-	-	-	-	-	-	-	-	2.80	8	1.15
4	2B2A4n2c ATRARI	550	5.94	2.40	6	0.96	-	-	-	0.4	0.2	0.19	-	-	-	-	-	-	-	-	-	2.80	8	1.15
5	2B2A4f1e VALIDPUR	1280	13.82	4.00	10	1.60	2.40	6	0.72	-	-	-	-	-	-	0.8	2	0.37	-	-	-	7.20	18	2.69
6	2B2A4e1a SIYABASTI	1290	13.93	4.00	10	1.60	2.40	6	0.72	-	-	-	-	-	-	0.8	2	0.39	-	-	-	7.20	18	2.71
7	2B2A4e1b BHELUR CHANGERI	1490	16.09	4.00	10	1.60	2.40	6	0.72	0.4	10	0.48	-	-	-	1.20	3	0.39	-	-	-	11.60	29	3.13
<b>Total</b>																								

Table No.5.2.3, 2011-12

## Production System

S.No	Name of Gram Panchayat	Project Area	Proposed Amount	Wheat			Gram			Mustard			Cereals			Arhar			Vegetable Kit			Total		
				Phy	No	Fin	Phy	No	Fin.	Phy	No	Fin.	Phy	No	Fin.	Phy	No	Fin.	Phy	No	Fin.	Phy.	No.	Fin.
1	KHALISA 2B2A4f1d	455	4.91	2.40	6	0.96	-	-	-	-	-	-	-	-	-	-	-	-	-	-	-	2.40	6	0.96
2	2B2A4m1e SUTRAHI	285	3.08	1.20	3	0.48	0.4	1	0.12	-	-	-	-	-	-	-	-	-	-	-	-	1.60	4	0.60
3	2B2A4f1c KOTHIYA	550	5.94	2.40	6	0.96	-	-	-	0.4	0.2	0.19	-	-	-	-	-	-	-	-	-	2.80	8	1.15
4	2B2A4n2c ATRARI	550	5.94	2.40	6	0.96	-	-	-	0.4	0.2	0.19	-	-	-	-	-	-	-	-	-	2.80	8	1.15
5	2B2A4f1e VALIDPUR	1280	13.82	4.00	10	1.60	2.40	6	0.72	-	-	-	-	-	-	0.8	2	0.37	-	-	-	7.20	18	2.69
6	2B2A4e1a SIYABASTI	1290	13.93	4.00	10	1.60	2.40	6	0.72	-	-	-	-	-	-	0.8	2	0.39	-	-	-	7.20	18	2.71
7	2B2A4e1b BHELUR CHANGERI	1490	16.09	4.00	10	1.60	2.40	6	0.72	0.4	10	0.48	-	-	-	1.20	3	0.39	-	-	-	11.60	29	3.13
<b>Total</b>																								

Tanle No.5.2.4, 2012-13																								
Production System																								
S.No	Name of Gram Panchayat	Project Area	Proposed Amount	Wheat			Gram			Mustard			Cereals			Arhar			Vegetable Kit			Total		
				Phy	No	Fin	Phy	No	Fin.	Phy	No	Fin.	Phy	No	Fin.	Phy	No	Fin.	Phy	No	Fin.	Phy.	No.	Fin.
1	KHALISA 2B2A4f1d	455	4.91	4	10	1.53	-	-	-	-	-	-	-	-	-	-	-	-	-	-	-	4	10	1.53
2	2B2A4m1e SUTRAHI	285	3.08	1.6	4	0.96	-	1	-	-	-	-	-	-	-	-	-	-	-	-	-	1.6	4	0.96
3	2B2A4f1c KOTHIYA	550	5.94	4	10	1.60	0.8	2	0.25	-	-	-	-	-	-	-	-	-	-	-	-	4.8	12	1.85
4	2B2A4n2c ATRARI	550	5.94	4	10	1.60	0.8	2	0.25	-	-	-	-	-	-	-	-	-	-	-	-	4.8	12	1.85
5	2B2A4f1e VALIDPUR	1280	13.82	8	20	3.20	-	-	-	1.60	4	0.80	-	-	-	0.8	2	0.30	-	-	-	10.4	26	4.30
6	2B2A4e1a SIYABASTI	1290	13.93	8	20	3.20	-	-	-	1.60	4	0.80	-	-	-	0.8	2	0.33	-	-	-	10.4	26	4.33
7	2B2A4e1b BHELUR CHANGERI	1490	16.09	10	25	4.00	1.6	4	0.60	-	-	-	-	-	-	1.20	3	0.40	-	-	-	12.8	32	5.00
<b>Total</b>																								

### 5.3 Action Plan for Micro Enterprises

Fin. In Lakh

S.No.	Micro Watershed Name & Cod	Floor Machine		Oil Expeller		Daliya Machine		Rice Machine		Vermi Culture		Repair of Pumpset		Total	
		No.	Fin.	No.	Fin.	No.	Fin.	No.	Fin.	No.	Fin.	No.	Fin.	No.	Fin.
1	KHALISA 2B2A4f1d	-	-	-	-	-	-	-	-	1	0.7	-	-	1	0.17
2	2B2A4m1e SUTRAHI	-	-	-	-	1	0.10	-	-	-	-	-	-	1	0.10
3	2B2A4f1c KOTHIYA	-	-	-	-	-	-	-	-	-	-	2	0.19	2	0.19
4	2B2A4n2c ATRARI	-	-	-	-	-	-	-	-	-	-	2	0.19	2	0.19
5	2B2A4f1e VALIDPUR	-	-	-	-	-	-	-	-	1	0.25	2	0.22	3	0.47
6	2B2A4e1a SIYABASTI	-	-	-	-	-	-	-	-	1	0.25	2	0.22	3	0.47
7	2B2A4e1b BHELUR CHANGERI	-	-	-	-	-	-	-	-	3	0.54	-	-	3	0.54
	<b>Total-</b>														

S.No.	Micro Watershed Name & Cod	Floor Machine		Oil Expeller		Daliya Machine		Rice Machine		Vermi Culture		Repair of Pumpset		Total	
		No.	Fin	No.	Fin.	No.	Fin.	No.	Fin.	No.	Fin.	No.	Fin.	No.	Fin.
1	KHALISA 2B2A4f1d	-	-	-	-	-	-	-	-	2	0.41	-	-	-	0.41
2	2B2A4m1e SUTRAHI	-	-	-	-	1	0.10	-	-	-	-	2	-	0.26	0.26
3	2B2A4f1c KOTHIYA	-	-	-	-	-	-	-	-	2	0.50	-	0.26	-	0.50
4	2B2A4n2c ATRARI	-	-	-	-	-	-	-	-	2	0.50	-	-	-	0.50
5	2B2A4f1e VALIDPUR	-	-	-	-	-	-	-	-	4	1.00	1	0.15	0.15	1.15
6	2B2A4e1a SIYABASTI	-	-	-	-	5	0.50	-	-	2	0.50	1	0.16	0.16	1.16
7	2B2A4e1b BHELUR CHANGERI	-	-	-	-	-	-	2	0.50	2	0.50	2	0.34	0.34	1.34
	<b>Total-</b>					<b>6</b>	<b>0.6</b>	<b>2</b>	<b>0.5</b>	<b>14</b>	<b>3.41</b>	<b>6</b>	<b>0.91</b>	<b>0.91</b>	<b>5.32</b>

S.No.	Micro Watershed Name & Code	Floor Machine		Oil Expeller		Daliya Machine		Rice Machine		Vermi Culture		Repair of Pumpset		Total	
		No.	Fin	No.	Fin.	No.	Fin.	No.	Fin.	No.	Fin.	No.	Fin.	No.	Fin.
1	KHALISA 2B2A4fd	-	-	-	-	-	-	-	-	1	0.25	1	0.16	2	0.41
2	2B2A4me SUTRAHI	-	-	-	-	1	0.10	-	-	-	-	1	0.16	2	0.26
3	2B2A4fc KOTHIYA	-	-	-	-	-	-	-	-	2	0.50	-	-	2	0.50
4	2B2A4n2c ATRARI	-	-	-	-	-	-	-	-	2	0.50	-	-	2	0.50
5	2B2A4fe VALIDPUR	2	1.00	-	-	-	-	-	-	-	-	1	0.15	3	1.15
6	2B2A4e1a SIYABASTI	-	-	-	-	2	0.16	-	-	2	0.50	3	0.50	7	1.16
7	2B2A4e1b BHELUR CHANGERI	-	-	-	-	-	-	-	-	2	0.50	5	0.84	7	1.34
	<b>Total-</b>	<b>2</b>	<b>1</b>		-	<b>3</b>	<b>0.26</b>	-	-	<b>9</b>	<b>2.25</b>	<b>11</b>	<b>1.81</b>	<b>25</b>	<b>5.32</b>



S.No.	Micro Watershed Name & Cod	Floor Machine		Oil Expeller		Daliya Machine		Rice Machine		Vermi Culture		Repair of Pumpset		Total	
		No.	Fin.	No.	Fin.	No.	Fin.	No.	Fin.	No.	Fin.	No.	Fin.	No.	Fin.
1	KHALISA 2B2A4f1d	-	-	-	-	-	-	1	0.50	-	-	1	0.15	2	0.65
2	2B2A4m1e SUTRAHI	-	-	-	-	-	-	-	-	-	-	3	0.41	3	0.41
3	2B2A4f1c KOTHIYA	-	-	-	-	3	0.29	-	-	2	0.50	-	-	5	0.79
4	2B2A4n2c ATRARI	-	-	-	-	3	0.29	-	-	2	0.50	-	-	5	0.79
5	2B2A4f1e VALIDPUR	2	1.00	-	-	4	0.34	-	-	2	0.50	-	-	8	1.84
6	2B2A4e1a SIYABASTI	2	1.00	-	-	4	0.36	-	-	2	0.50	-	-	8	1.86
7	2B2A4e1b BHELUR CHANGERI	1	0.50	-	-	-	-	-	-	4	1.00	4	0.65	9	2.15
	<b>Total-</b>	<b>5</b>	<b>2.5</b>	<b>-</b>	<b>-</b>	<b>14</b>	<b>1.28</b>	<b>1</b>	<b>0.5</b>	<b>12</b>	<b>3</b>	<b>8</b>	<b>1.21</b>	<b>40</b>	<b>8.49</b>

### 5.3.2 Micro-Watershed Wise Summary of WDW, Livelihood and Production System& Micro-Enterprises Activities

Fin. In lakh

S.No.	Name of Activities	Length/ area ha	2B2A4e1b		2B2A4f1e		2B2A4e1a		2B2A4n2c		2B2A4f1c		2B2A4f1d		2B2A4m1e		Total	
			Quan	Cost	Quan	Cost	Quan	Cost	Quan	Cost	Quan	Cost	Quan	Cost	Quan	Cost		
	1. Watershed Development Work		Bhelaur changeri		validpur		siyabasti		Atarari		Kothiya		Khalisa		Sutrahi			
	a. Land Development		Quan	Cost	Quan	Cost	Quan	Cost	Quan	Cost	Quan	Cost	Quan	Cost	Quan	Cost	Quan	Cost
1	Afforestation	Ha.	54.5	3.62	57.139	3.846	65	4.22	26.5	1.507	21.2	1.41	26	1.733	15	1.002	265.339	17.338
2	Agriculture	Ha.	0	0	0	0	0	0	0	0	0	0	0	0	0	0	0	0
3	Pasture	Ha.	0	0	0	0	0	0	0	0	0	0	0	0	0	0	0	0
4	Harticulture	Ha.	48.5	3.19	0	0	53	3.45	0	0	0	0	10	0.67	0	0	111.5	7.31
	<b>Total</b>		<b>103</b>	<b>6.81</b>	<b>57.139</b>	<b>3.846</b>	<b>118</b>	<b>7.67</b>	<b>26.5</b>	<b>1.507</b>	<b>21.2</b>	<b>1.41</b>	<b>36</b>	<b>2.403</b>	<b>15</b>	<b>1.002</b>	<b>376.839</b>	<b>24.648</b>
	b. Soil Moisture Conservation		0	0	0	0	0	0	0	0	0	0	0	0	0	0	0	0
			0	0	0	0	0	0	0	0	0	0	0	0	0	0	0	0
1	Staggered trenching	Mts.	0	0	0	0	0	0	0	0	0	0	0	0	0	0	0	0
2	Contour bunding	Mts.	0	0	0	0	0	0	0	0	0	0	0	0	0	0	0	0
3	Graded bunding/MB	Mts.	115	9.78	84.861	6.875	92	7.433	30	2.99	23.8	2.535	40	3.43	30	2.55	415.661	35.593
4	Bench terracing/PB	Mts.	142	11.88	75	6.39	78	6.67	46	3.99	48	4.235	50	4.28	5	0.85	444	38.295
5	Others / Field Bunding/CB	Mts.	747	33.97	813	40.94	857	42.65	280	12.6	333	16.05	259	13.03	195	8.863	3484	168.11
	<b>Total</b>		<b>1004</b>	<b>55.63</b>	<b>972.86</b>	<b>54.21</b>	<b>1027</b>	<b>56.753</b>	<b>356</b>	<b>19.58</b>	<b>404.</b>	<b>22.82</b>	<b>349</b>	<b>20.74</b>	<b>230</b>	<b>12.26</b>	<b>4343.66</b>	<b>242.00</b>
	c. Water Harvesting Structure		0	0	0	0	0	0	0	0	0	0	0	0	0	0	0	0
1	Form Ponds	Ha.	168	15.648	120	17.90	121	18.675	86	8.181	55	5.577	60	6.58	40	5.887	650	78.452
2	Check dams	Ha.	40	5.36	20	1.7	0	0	10	2.6	35	4.9	0	0	0	0	105	14.56
3	Nallah bunds	Ha.	125	12.734	70	5.95	20	2.42	0	0	34	2.25	0	0	0	0	249	23.354
4	Percolation tanks	Ha.	0	0	0	0	0	0	0	0	0	0	0	0	0	0	0	0
5	Ground water recharge structures	Ha.	0	0	0	0	0	0	0	0	0	0	0	0	0	0	0	0

	<b>Total</b>	<b>Ha.</b>	<b>333</b>	<b>33.742</b>	<b>210</b>	<b>25.55</b> <b>4</b>	<b>141</b>	<b>21.095</b>	<b>96</b>	<b>10.78</b> <b>1</b>	<b>124</b>	<b>12.72</b> <b>7</b>	<b>60</b>	<b>6.58</b>	<b>40</b>	<b>5.887</b>	<b>1004</b>	<b>116.36</b> <b>6</b>	
	c.Veg. & Engg. Structures		0	0	0	0	0	0	0	0	0	0	0	0	0	0	0	0	
1	Earthen checks	Ha.	0	0	0	0	0	0	0	0	0	0	0	0	0	0	0	0	
2	Brushwood checks	Ha.	0	0	0	0	0	0	0	0	0	0	0	0	0	0	0	0	
3	Gully plugs	Ha.	50	3.946	40	2.406	4	1.17	71.5	5.092	0	0	10	0.85	0	0	175.5	13.464	
4	Loose boulders	Ha.	0	0	0	0	0	0	0	0	0	0	0	0	0	0	0	0	
5	Gabion structures	Ha.	0	0	0	0	0	0	0	0	0	0	0	0	0	0	0	0	
6	Others	No.	0	0	0	0	0	0	0	0	0	0	0	0	0	0	0	0	
	<b>Total</b>	<b>Ha.</b>	<b>50</b>	<b>3.9460</b>	<b>40</b>	<b>2.406</b>	<b>4</b>	<b>1.17</b>	<b>71.5</b>	<b>5.092</b>	<b>0</b>	<b>0</b>	<b>10</b>	<b>0.85</b>	<b>0</b>	<b>0</b>	<b>175.5</b>	<b>13.464</b>	
<b>Grand Total WDW</b>			<b>Ha.</b>	<b>1490</b>	<b>100.12</b> <b>8</b>	<b>1280</b>	<b>86.01</b> <b>6</b>	<b>1290</b>	<b>86.688</b>	<b>550</b>	<b>36.96</b>	<b>550</b>	<b>36.96</b>	<b>455</b>	<b>30.57</b> <b>6</b>	<b>285</b>	<b>19.15</b> <b>2</b>	<b>5900</b>	<b>396.48</b>
Livelihood				0	0	0	0	0	0	0	0	0	0	0	0	0	0	0	
2	Bee Keeping	No.	0	0	0	0	0	0	0	0	0	0	0	0	0	0	0	0	
3	Poultry	No.	1	0.1296	4	0.215	12	3.19	1	0.25	4	1	0	0	1	0.042	23	4.8266	
4	Fishries	No.	7	1.71	4	1.106	4	1.077	4	1	4	1	4	0.97	3	0.81	30	7.673	
5	Bio0Fuel Plantation	No.	0	0	0	0	0	0	0	0	0	0	0	0	0	0	0	0	
6	Others	No.	0	0	0	0	13	3.26	0	0	0	0	0	0	0	0	13	3.26	
A	Goatry	No.	34	8.1414	38	8.661	21	4.37	8	2	4	0.94	14	3.688	7	1.75	126	29.550 4	
B	Piggries	No.	21	5.254	12	2.9	8	1.5684	0	0	2	0.5	0	0	2	0.476	45	10.698 4	
C	Candle making	No.	0	0	0	0	0	0	0	0	0	0	0	0	0	0	0	0	
D	Sweet Packs	No.	0	0	0	0	0	0	0	0	0	0	0	0	0	0	0	0	
E	Dona Pattal	No.	3	0.416	2	0.16	0	0	4	1	6	1.5	0	0	0	0	15	3.076	
F	Sewing	No.	0	0	0	0	0	0	0	0	0	0	0	0	0	0	0	0	
G	Tea stall	No.	0	0	0	0	1	0.34	1	0.34	1	0.08	0	0	0	0	3	0.76	
H	Painting wark	No.	0	0	0	0	0	0	0	0	0	0	0	0	0	0	0	0	
I	Carpentry	No.	3	0.441	3	0.782	1	0.1266	6	1.35	4	0.92	1	0.257	0	0	18	3.8766	
J	Book seller	No.	0	0	0	0	0	0	0	0	0	0	0	0	0	0	0	0	
K	Welding(Gas/Electr ic)	No.	0	0	0	0	0	0	0	0	0	0	0	0	0	0	0	0	
	<b>Total</b>	<b>No.</b>	<b>69</b>	<b>16.092</b>	<b>63</b>	<b>13.82</b>	<b>60</b>	<b>13.932</b>	<b>24</b>	<b>5.94</b>	<b>25</b>	<b>5.94</b>	<b>19</b>	<b>4.915</b>	<b>13</b>	<b>3.078</b>	<b>273</b>	<b>63.721</b>	

						<b>4</b>													
Production System & Micro – Enterprises			0	0	0	0	0	0	0	0	0	0	0	0	0	0	0	0	0
	Production system		0	0	0	0	0	0	0	0	0	0	0	0	0	0	0	0	0
	a.Crop Demostration	No.	49	7.892	44	7.25	63	10.429	6	28	4.62	28	4.62	18	2.928	12	1.871	<b>242</b>	<b>39.610</b>
1	Sericulture	No.	0	0	0	0	0	0	0	0	0	0	0	0	0	0	0	0	0
2	Bee Keeping	No.	0	0	0	0	0	0	0	0	0	0	0	0	0	0	0	0	0
3	Paultry	No.	0	0	0	0	0	0	0	0	0	0	0	1	0.142	0	0	1	0.142
4	Fishries	No.	2	0.406	0	0	0	0	0	0	0	0	0	0	0	0	0	2	0.406
5	Bio0Fuel Plantation	No.	0	0	0	0	0	0	0	0	0	0	0	0	0	0	0	0	0
6	Others	No.	0	0	0	0	0	0	0	0	0	0	0	0	0	0	0	0	0
7	Goetry	No.	4	1	0	0	0	0	0	0	0	0	0	0	0	0	0	4	1
8	Piggries	No.	0	0	0	0	0	0	0	0	0	0	0	0	0	0	0	0	0
9	Bufallow rearing	No.	9	2.25	12	3.03	1	0.29	0	0	0	0	1	0.255	2	0.537	25	6.362	
10	Harticulture	Ha.	0	0	0	0	0	0	0	0	0	0	0	0	0	0	0	0	0
11	Agro0Harticulture	Ha.	0	0	0	0	0	0	0	0	0	0	0	0	0	0	0	0	0
12	Agro0Forestry	Ha.	0	0	0	0	0	0	0	0	0	0	0	0	0	0	0	0	0
13	Vermi Culture	Ha.	4	1.074	0	0	1	0.12	0	0	0	0	2	0.5	0	0	7	1.694	
14	Marigold Cultivation	Ha.	0	0	0	0	0	0	0	0	0	0	0	0	0	0	0	0	0
15	Potato Cultivation	Ha.	0	0	0	0	0	0	0	0	0	0	0	0	0	0	0	0	0
16	Green Manuring	Ha.	1	0.3	0	0	0	0	0	0	0	0	0	0	0	0	1	0.3	
	<b>Total</b>	<b>No.</b>	<b>68</b>	<b>12.922</b>	<b>56</b>	<b>10.28</b>	<b>65</b>	<b>10.839</b>	<b>6</b>	<b>28</b>	<b>4.62</b>	<b>28</b>	<b>4.62</b>	<b>22</b>	<b>3.823</b>	<b>14</b>	<b>2.408</b>	<b>40</b>	<b>49.512</b>
	b. Micro0Enterprises		0	0	0	0	0	0	0	0	0	0	0	0	28	0	28	0	0
1	Mini Dal Machine		0	0	0	0	0	0	0	0	0	0	0	0	0	0	0	0	0
2	Dalia Making Machine	No.	0	0	0	0	0	0	0	0	0	0	0	0	0	0	0	0	0
3	Rope Making	No.	0	0	0	0	0	0	0	0	0	0	0	0	0	0	0	0	0
4	Basket Making	No.	8	2	8	2.095	13	2.7054	0	0	0	0	1	0.253	0	0	30	7.0534	
5	Mini floor Machine	No.	0	0	3	0.594	0	0	0	0	0	0	0	0	0	0	3	0.594	
6	Dona Pattal	No.	6	1.5	0	0	3	0.394	2	0.48	2	0.48	0	0	5	0.353	18	3.207	

7	Envelop	No.	0	0	0	0	2	0.389	0	0	0	0	0	0	0	0	2	0.389
8	Black Smithy	No.	4	1.068	4	1.289	6	1.152	6	1.5	6	1.5	7	1.384	2	0.659	35	8.552
9	Mobile Repair	No.	1	0.39	3	1.102	0	0	0	0	0	0	0	0	0	0	4	1.492
10	Bag making	No.	0	0	0	0	0	0	0	0	0	0	0	0	0	0	0	0
	<b>Total</b>		<b>19</b>	<b>4.958</b>	<b>18</b>	<b>5.08</b>	<b>24</b>	<b>4.6404</b>	<b>8</b>	<b>1.98</b>	<b>8</b>	<b>1.98</b>	<b>8</b>	<b>1.637</b>	<b>35</b>	<b>1.012</b>	<b>120</b>	<b>21.287</b>
	<b>Grand Total</b>			<b>134.1</b>		<b>115.2</b>		<b>116.1</b>		<b>49.5</b>		<b>49.5</b>		<b>40.95</b>		<b>25.65</b>		<b>531.00</b>
																		<b>1</b>

### 5.3.2 MWS/G.P. Wise Details of WDW, Livelihood and Production System& Micro-Enterprises Activities

Name And Code of MWS				Khalisa				2B2A4f1d				
IWMP-I				Block- Mohammadabad Gohana								
S.No.	Name of Activities										Total	
		No./ Length/ area ha	G.P. Quat.	Khalisa Cost	G.P. Quat.	Madaha Cost	G.P. Quat.	Mohidinpur Cost	GP Quat.	Validpur Cost	Quat.	Cost
<b>1. Work Development</b>												
<b>a. Land Development</b>												
1	Afforestation	Ha.	6	0.4	10	0.672	5	0.333	5	0.33	26	1.733
2	Agriculture	Ha.	0	0	0	0	0	0	0	0	0	0
3	Pasture	Ha.	0	0	0	0	0	0	0	0	0	0
4	Harticulture	Ha.	0	0	10	0.67	0	0	0	0	10	0.67
	<b>Total</b>	<b>Ha.</b>	<b>6</b>	<b>0.4</b>	<b>20</b>	<b>1.34</b>	<b>5</b>	<b>0.333</b>	<b>5</b>	<b>0.33</b>	<b>36</b>	<b>2.403</b>
<b>b. Soil Moisture Conservation</b>												
1	Staggered trenching	Mts.	0	0	0	0	0	0	0	0	0	0
2	Contour bunding	Mts.	3923	1.26	6114	1.964	3179	1.021	3014	0.968	16230	5.213
3	Graded bunding/MB	Mts.	1095	0.85	2190	1.7	567	0.44	566	0.44	4418	3.43
4	Bench terracing/PFB	Mts.	1857	1.7	1857	1.7	480	0.44	481	0.44	4675	4.28
5	Others / Field Bunding	Mts.	9394	1.89	14642	2.946	7613	1.532	7217	1.452	38866	7.82
	<b>Total</b>	<b>Mts.</b>	<b>16269</b>	<b>5.7</b>	<b>24803</b>	<b>8.31</b>	<b>11839</b>	<b>3.433</b>	<b>11278</b>	<b>3.3</b>	<b>64189</b>	<b>20.743</b>
<b>c. Water Harvesting Structure</b>												
1	Form Ponds	No.	2	3.04	2	3.54	0	0	0	0	4	6.58
2	Check dams	No.	0	0	0	0	0	0	0	0	0	0
3	Nallah bunds	No.	0	0	0	0	0	0	0	0	0	0
4	Percolation tanks	No.	0	0	0	0	0	0	0	0	0	0
5	Ground water recharge structures	No.	0	0	0	0	0	0	0	0	0	0
	<b>Total</b>	<b>No.</b>	<b>2</b>	<b>3.04</b>	<b>2</b>	<b>3.54</b>	<b>0</b>	<b>0</b>	<b>0</b>	<b>0</b>	<b>2</b>	<b>6.58</b>
<b>c.Veg. &amp; Engg. Structures</b>												
1	Earthen checks	No.	0	0	0	0	0	0	0	0	0	0
2	Brushwood checks	No.	0	0	0	0	0	0	0	0	0	0
3	Gully plugs	No.	0	0	1	0.85	0	0	0	0	1	0.85

4	<b>Loose boulders</b>	No.	0	0	0	0	0	0	0	0	0	0
5	<b>Gabion structures</b>	No.	0	0	0	0	0	0	0	0	0	0
6	<b>Others</b>	No.	0	0	0	0	0	0	0	0	0	0
	<b>Total</b>	No.	0	0	<b>1</b>	<b>0.85</b>	0	0	0	0	<b>1</b>	<b>0.85</b>
	<b>Grand Total WDW</b>			<b>9.14</b>		<b>14.04</b>		<b>3.766</b>		<b>3.63</b>		<b>30.576</b>
	<b>Livelihood</b>											
2	<b>Bee Keeping</b>	No.	0	0	0	0	0	0	0	0	0	0
3	<b>Poultry</b>	No.	0	0	0	0	0	0	0	0	0	0
4	<b>Fishries</b>	No.	2	0.47	2	0.5	0	0	0	0		<b>0.97</b>
5	<b>Bio-Fuel Plantation</b>	No.	0	0	0	0	0	0	0	0	0	0
6	<b>Others</b>	No.	0	0	0	0	0	0	0	0	0	0
A	<b>Goatry</b>	No.	4	1	6	1.5	2	0.605	2	0.583		<b>3.688</b>
B	<b>Piggries</b>	No.	0	0	0	0	0	0	0	0	0	0
C	<b>Candle making</b>	No.	0	0	0	0	0	0	0	0	0	0
D	<b>Sweet Packs</b>	No.	0	0	0	0	0	0	0	0	0	0
E	<b>Dona Pattal</b>	No.	0	0	0	0	0	0	0	0	0	0
F	<b>Sewing</b>	No.	0	0	0	0	0	0	0	0	0	0
G	<b>Tea stall</b>	No.	0	0	0	0	0	0	0	0	0	0
H	<b>Painting wark</b>	No.	0	0	0	0	0	0	0	0	0	0
I	<b>Carpentry</b>	No.	0	0	1	0.257	0	0	0	0	0	<b>0.257</b>
J	<b>Book seller</b>	No.	0	0	0	0	0	0	0	0	0	0
K	<b>Welding(Gas/Electric)</b>	No.	0	0	0	0	0	0	0	0	0	0
	<b>Total</b>	No.	<b>6</b>	<b>1.47</b>	<b>9</b>	<b>2.257</b>	<b>2</b>	<b>0.605</b>	<b>2</b>	<b>0.582</b>		<b>4.914</b>
	<b>Production System &amp; Micro - Enterprices</b>											
	<b>Production system</b>											
	<b>a.Crop Demostration</b>	Ha.	6	1	6	1	3	0.474	3	0.454		<b>2.928</b>
1	<b>Sericulture</b>	No.	0	0	0	0	0	0	0	0	0	0
2	<b>Bee Keeping</b>	No.	0	0	0	0	0	0	0	0	0	0
3	<b>Paultry</b>	No.	1	0.142	0	0	0	0	0	0	0	<b>0.142</b>
4	<b>Fishries</b>	No.	0	0	0	0	0	0	0	0	0	0
5	<b>Bio-Fuel Plantation</b>	No.	0	0	0	0	0	0	0	0	0	0

6	<b>Others</b>	No.	0	0	0	0	0	0	0	0	0	0
7	<b>Goetry</b>	No.	0	0	0	0	0	0	0	0	0	0
8	<b>Piggries</b>	No.	0	0	0	0	0	0	0	0	0	0
9	<b>Bufallow rearing</b>	No.	0	0	1	0.255	0	0	0	0	0	<b>0.255</b>
10	<b>Harticulture</b>	Ha.	0	0	0	0	0	0	0	0	0	0
11	<b>Agro-Harticulture</b>	Ha.	0	0	0	0	0	0	0	0	0	0
12	<b>Agro-Forestry</b>	Ha.	0	0	0	0	0	0	0	0	0	0
13	<b>Vermi Culture</b>	Ha.	0	0	2	0.5	0	0	0	0	0	<b>0.5</b>
14	<b>Marigold Cultivation</b>	Ha.	0	0	0	0	0	0	0	0	0	0
15	<b>Potato Cultivation</b>	Ha.	0	0	0	0	0	0	0	0	0	0
16	<b>Green Manuring</b>	Ha.	0	0	0	0	0	0	0	0	0	0
	<b>Total</b>		<b>7</b>	<b>1.142</b>	<b>9</b>	<b>1.755</b>	<b>3</b>	<b>0.472</b>	<b>3</b>	<b>0.454</b>		<b>3.823</b>
	<b>b. Micro-Enterprises</b>		0	0	0	0	0	0	0	0	0	0
1	<b>Mini Dal Machine</b>	No.	0	0	0	0	0	0	0	0	0	0
2	<b>Dalia Making Machine</b>	No.	0	0	0	0	0	0	0	0	0	0
3	<b>Rope Making</b>	No.	0	0	0	0	0	0	0	0	0	0
4	<b>Basket Making</b>	No.	0	0	1	0.253	0	0	0	0	0	<b>0.253</b>
5	<b>Mini floor Machine</b>	No.	0	0	0	0	0	0	0	0	0	0
6	<b>Dona Pattal</b>	No.	0	0	0	0	0	0	0	0	0	0
7	<b>Envelop</b>	No.	0	0	0	0	0	0	0	0	0	0
8	<b>Black Smithy</b>	No.	2	0.49	2	0.5	2	0.2	1	0.194		<b>1.384</b>
9	<b>Mobile Repair</b>	No.	0	0	0	0	0	0	0	0	0	0
10	<b>Bag making</b>	No.	0	0	0	0	0	0	0	0	0	0
	<b>Total</b>	No.	<b>2</b>	<b>0.49</b>	<b>3</b>	<b>0.753</b>	<b>2</b>	<b>0.201</b>	<b>1</b>	<b>0.194</b>		<b>1.638</b>
	<b>Sub Total P.S.&amp;E.P.</b>	No.	<b>9</b>	<b>1.63</b>	<b>12</b>	<b>2.508</b>	<b>5</b>	<b>0.673</b>	<b>4</b>	<b>0.648</b>		<b>5.459</b>
			<b>136</b>	<b>12.242</b>	<b>209</b>	<b>18.807</b>	<b>56</b>	<b>5.041</b>	<b>54</b>	<b>4.86</b>	<b>455</b>	<b>40.95</b>
	<b>Grand total of WDW, Livelihood &amp; P.S, M.E</b>											
	<b>WDW</b>	Ha	<b>136</b>	<b>9.14</b>	<b>209</b>	<b>14.042</b>	<b>56</b>	<b>3.766</b>	<b>54</b>	<b>3.63</b>	<b>455</b>	<b>30.576</b>
	<b>Livlihood</b>	No.	<b>6</b>	<b>1.47</b>	<b>9</b>	<b>2.257</b>	<b>2</b>	<b>0.605</b>	<b>2</b>	<b>0.582</b>		<b>4.914</b>
	<b>Production System &amp; Micro-Enterprices</b>	No.	<b>9</b>	<b>1.632</b>	<b>12</b>	<b>2.508</b>	<b>5</b>	<b>0.672</b>	<b>4</b>	<b>0.648</b>		<b>5.46</b>
			<b>136</b>	<b>12.242</b>	<b>209</b>	<b>18.807</b>	<b>56</b>	<b>5.043</b>	<b>54</b>	<b>4.86</b>	<b>455</b>	<b>40.95</b>



		Name And Code of MWS				Sutrahi 2B2A4m1e				
		IWMP-I			Block		Muhammadabad Gohana			
S. No	Name of Activities	No./ Length/ area ha	G.P.	Check Bhopatpur Urf Sutrahi	G.P.	Chaliswa	G.P.	Allauddin Patti	Total	
			Quat.	Cost	Quat.	Cost	Quat.	Cost	Quat.	Cost
<b>1. Work Development</b>										
<b>a. Land Development</b>										
1	Afforestation	Ha.	10	0.672	5	0.33	0	0	15	1.002
2	Agriculture	Ha.	0	0	0	0	0	0	0	0
3	Pasture	Ha.	0	0	0	0	0	0	0	0
4	Harticulture	Ha.	0	0	0	0	0	0	0	0
	<b>Total</b>	<b>Ha.</b>	<b>10</b>	<b>0.672</b>	<b>5</b>	<b>0.33</b>	<b>0</b>	<b>0</b>	<b>15</b>	<b>1.002</b>
<b>b. Soil Moisture Conservation</b>										
1	Staggered trenching	Mts.								
2	Contour bunding	Mts.	8014	2.574	2690	0.864	333	0.107	11037	3.545
3	Graded bunding/MB	Mts.	1095	0.85	2190	1.7	0	0	3285	2.55
4	Bench terracing/PFB	Mts.	0	0	928	0.85	0	0	928	0.85
5	Others / Field Bunding	Mts.	19190	3.861	6441	1.296	799	0.16	26430	5.318
	<b>Total</b>	<b>Mts.</b>	<b>28299</b>	<b>7.285</b>	<b>12249</b>	<b>4.71</b>	<b>1112</b>	<b>0.268</b>	<b>41680</b>	<b>12.263</b>
<b>c. Water Harvesting Structure</b>										
1	Form Ponds	No.	2	4.341	1	1.546	0	0	3	5.887
2	Check dams	No.	0	0	0	0	0	0	0	0
3	Nallah bunds	No.	0	0	0	0	0	0	0	0
4	Percolation tanks	No.	0	0	0	0	0	0	0	0
5	Ground water recharge structures	No.	0	0	0	0	0	0	0	0
	<b>Total</b>	<b>No.</b>	<b>2</b>	<b>4.341</b>	<b>1</b>	<b>1.546</b>	<b>0</b>	<b>0</b>	<b>3</b>	<b>5.887</b>
<b>c.Veg. &amp; Engg. Structures</b>										
1	Earthen checks	No.	0	0	0	0	0	0	0	0
2	Brushwood checks	No.	0	0	0	0	0	0	0	0
3	Gully plugs	No.	0	0	0	0	0	0	0	0

4	Loose boulders	No.	0	0	0	0	0	0	0	0
5	Gabion structures	No.	0	0	0	0	0	0	0	0
6	Others	No.	0	0	0	0	0	0	0	0
	<b>Total</b>	No.	<b>0</b>	<b>0</b>	<b>0</b>	<b>0</b>	<b>0</b>	<b>0</b>	<b>0</b>	<b>0</b>
	<b>Grand Total WDW</b>			<b>12.298</b>		<b>6.586</b>		<b>0.268</b>		<b>19.152</b>
	<b>Livelihood</b>									
2	Bee Keeping	No.	0	0	0	0	0	0	0	0
3	Poultry	No.	0	0	0	0	1	0.042	1	0.042
4	Fishries	No.	2	0.5	1	0.31	0	0	3	0.81
5	Bio-Fuel Plantation	No.	0	0	0	0	0	0	0	0
6	Others	No.	0	0	0	0	0	0	0	0
A	Goatry	No.	4	1	3	0.75	0	0	7	1.75
B	Piggries	No.	2	0.476	0	0	0	0	2	0.476
C	Candle making	No.	0	0	0	0	0	0	0	0
D	Sweet Packs	No.	0	0	0	0	0	0	0	0
E	Dona Pattal	No.	0	0	0	0	0	0	0	0
F	Sewing	No.	0	0	0	0	0	0	0	0
G	Tea stall	No.	0	0	0	0	0	0	0	0
H	Painting wark	No.	0	0	0	0	0	0	0	0
I	Carpentry	No.	0	0	0	0	0	0	0	0
J	Book seller	No.	0	0	0	0	0	0	0	0
K	Welding(Gas/Electric)	No.	0	0	0	0	0	0	0	0
	<b>Total</b>		<b>8</b>	<b>1.976</b>	<b>4</b>	<b>1.06</b>	<b>1</b>	<b>0.042</b>	<b>13</b>	<b>3.078</b>
	<b>Production System &amp; Micro - Enterprices</b>									<b>0</b>
	<b>Production system</b>									<b>0</b>
	<b>a.Crop Demostration</b>	Ha.	6	1	5	0.823	1	0.048	12	1.871
1	Sericulture	No.	0	0	0	0	0	0	0	0
2	Bee Keeping	No.	0	0	0	0	0	0	0	0
3	Paultry	No.	0	0	0	0	0	0	0	0
4	Fishries	No.	0	0	0	0	0	0	0	0
5	Bio-Fuel Plantation	No.	0	0	0	0	0	0	0	0
6	Others	No.	0	0	0	0	0	0	0	0

7	<b>Goetry</b>	No.	0	0	0	0	0	0	0	0
8	<b>Piggries</b>	No.	0	0	0	0	0	0	0	0
9	<b>Bufallow rearing</b>	No.	2	0.537	0	0	0	0	2	0.537
10	<b>Harticulture</b>	Ha.	0	0	0	0	0	0	0	0
11	<b>Agro-Harticulture</b>	Ha.	0	0	0	0	0	0	0	0
12	<b>Agro-Forestry</b>	Ha.	0	0	0	0	0	0	0	0
13	<b>Vermi Culture</b>	Ha.	0	0	0	0	0	0	0	0
14	<b>Marigold Cultivation</b>	Ha.	0	0	0	0	0	0	0	0
15	<b>Potato Cultivation</b>	Ha.	0	0	0	0	0	0	0	0
16	<b>Green Manuring</b>	Ha.	0	0	0	0	0	0	0	0
	<b>Total</b>		8	1.537	5	0.823	1	0.048	14	2.408
	<b>b. Micro-Enterprises</b>									
1	<b>Mini Dal Machine</b>	No.	0	0	0	0	0	0	0	0
2	<b>Dalia Making Machine</b>	No.	0	0	0	0	0	0	0	0
3	<b>Rope Making</b>	No.	0	0	0	0	0	0	0	0
4	<b>Basket Making</b>	No.	0	0	0	0	0	0	0	0
5	<b>Mini floor Machine</b>	No.	0	0	0	0	0	0	0	0
6	<b>Dona Pattal</b>	No.	0	0	5	0.353	0	0	5	0.353
7	<b>Envelop</b>	No.	0	0	0	0	0	0	0	0
8	<b>Black Smithy</b>	No.	2	0.659	0	0	0	0	2	0.659
9	<b>Mobile Repair</b>	No.	0	0	0	0	0	0	0	0
10	<b>Bag making</b>	No.	0	0	0	0	0	0	0	0
	<b>Total</b>	No.	2	0.659	5	0.353	0	0	7	1.012
	<b>Sub Total P.S.&amp;E.P.</b>		10	2.196	10	1.176	1	0.048	21	3.42
				16.47		8.822		0.358	285	25.65
	<b>Grand Total WDW, Livelihood, P.S &amp; M.E</b>									
	<b>WDW</b>	Ha	183	12.298	98	6.586	4	0.268	285	19.152
	<b>Livlihood</b>	No.	8	1.976	4	1.06	1	0.042	12	3.078
	<b>Production System &amp; Micro-Enterprices</b>	No.	10	2.196	6	1.176	1	0.048	16	3.42
			183	16.47		8.822		0.358	285	25.65

Name And Code of MWS								Bhelour changari 2B2A4e1b				
S.No	Name of Activities	IWMP-I			Block			Muhammadabad Gohana & Badraw				
		No./ Length / area ha	G.P.	Paliya Mahamudpu r	G.P.	Taktehuw a Rampur	GP	Sarbaspu r	GP	Balbhaddarapu r	Total	
			Quat	Cost	Quat.	Cost	Quat.	Cost	Quat	Cost	Quat.	Cost
	<b>1. Watershed Development Work</b>											
	<b>a. Land Development</b>		0	0	0	0	0	0	0	0	0	0
1	Afforestation	Ha.	0	0	10	0.68	8.5	0.57	0	0	18.5	1.25
2	Agriculture	Ha.	0	0	0	0	0	0	0	0	0	0
3	Pasture	Ha.	0	0	0	0	0	0	0	0	0	0
4	Harticulture	Ha.	0	0	10	0.68	8.5	0.57	0	0	18.5	1.25
	<b>Total</b>		0	0	20	1.36	17	1.14	0	0	37	2.5
	<b>b. Soil Moisture Conservation</b>										0	0
											0	0
1	Staggered trenching	Mts	0	0	0	0	0	0	0	0	0	0
2	Contour bunding	Mts	418	0.134	3537	1.136	4483	1.44	0	0	8438	2.71
3	Graded bunding/MB	Mts	0	0	2190	1.7	1095	0.85	0	0	3285	2.55
4	Bench terracing/PFB	Mts	0	0	1857	1.7	929	0.85	885	0.81	3671	3.36
5	Others / Field Bunding	Mts	1002	0.202	8470	1.705	10735	2.16	0	0	20207	4.066
	<b>Total</b>	Mts	1420	0.336	16054	6.241	17242	5.3	885	0.81	35601	12.686
	<b>c. Water Harvesting Structure</b>											
1	Form Ponds	No	0	0	2	2.84	2	3.00	0	0	4	5.84
2	Check dams	No	0	0	0	0	0	0	0	0	0	0
3	Nallah bunds	No	0	0	2	1.7	2	1.704	0	0	4	3.404
4	Percolation tanks	No	0	0	0	0	0	0	0	0	0	0
5	Ground water recharge structures	No	0	0	0	0	0	0	0	0	0	0
	<b>Total</b>	No	0	0	4	4.54	4	4.704	0	0	8	9.244

	<b>c.Veg. &amp; Engg. Structures</b>											
1	Earthen checks		0	0	0	0	0	0	0	0		
2	Brushwood checks		0	0	0	0	0	0	0	0		
3	Gully plugs	No.	0	0	1	1.5	1	0.75	0	0	2	2.25
4	Loose boulders		0	0	0	0	0	0	0	0		
5	Gabion structures		0	0	0	0	0	0	0	0		
6	Others		0	0	0	0	0	0	0	0		
	<b>Total</b>	<b>No..</b>	<b>0</b>	<b>0</b>	<b>1</b>	<b>1.5</b>	<b>1</b>	<b>0.75</b>	<b>0</b>	<b>0</b>	<b>2</b>	<b>2.25</b>
<b>Grand Total WDW</b>				<b>0.336</b>		<b>13.641</b>		<b>11.894</b>		<b>0.81</b>		<b>26.681</b>
<b>Livelihood</b>												
2	Bee Keeping		0	0	0	0	0	0	0	0	0	0
3	Poultry	No.	0	0	0	0	0	0	0	0	0	0
4	Fishries	No.	0	0	1	0.19	1	0.25	0	0	2	0.44
5	Bio-Fuel Plantation	No.	0	0	0	0	0	0	0	0	0	0
6	Others		0	0	0	0	0	0	0	0	0	0
A	Goatry	No.	1	0.054	4	1	4	1	1	0.129	10	2.183
B	Piggries	No.	0	0	4	1	2	0.5	0	0	6	1.5
C	Candle making		0	0	0	0	0	0	0	0	0	0
D	Sweet Packs		0	0	0	0	0	0	0	0	0	0
E	Dona Pattal	No.	0	0	0	0	0	0	1	0.13	1	0.13
F	Sewing		0	0	0	0	0	0	0	0	0	0
G	Tea stall	No.	0	0	0	0	0	0	0	0	0	0
H	Painting wark		0	0	0	0	0	0	0	0	0	0
I	Carpentry	No.	0	0	0	0	1	0.035	0	0	1	0.035
J	Book seller		0	0	0	0	0	0	0	0	0	0
K	Welding(Gas/Electric)		0	0	0	0	0	0	0	0	0	0
	<b>Total</b>	<b>No.</b>	<b>1</b>	<b>0.054</b>	<b>9</b>	<b>2.19</b>	<b>8</b>	<b>1.785</b>	<b>2</b>	<b>0.259</b>	<b>20</b>	<b>4.288</b>
<b>Production System &amp; Micro – Enterprices</b>												
	<b>Production system</b>											
	<b>a.Crop</b>	Ha.	1	0.06	6	0.99	5	0.83	1	0.144	13	2.024

	<b>Demostration/Wheat</b>											
1	<b>Sericulture</b>		0	0	0	0	0	0	0	0		
2	<b>Bee Keeping</b>		0	0	0	0	0	0	0	0		
3	<b>Paultry</b>	No.	0	0	0	0	0	0	0	0		
4	<b>Fishries</b>		0	0	0	0	0	0	0	0		
5	<b>Bio-Fuel Plantation</b>		0	0	0	0	0	0	0	0		
6	<b>Others</b>		0	0	0	0	0	0	0	0		
7	<b>Goetry</b>		0	0	0	0	0	0	0	0		
8	<b>Piggries</b>		0	0	0	0	0	0	0	0		
9	<b>Bufallow rearing</b>	No.	0	0	2	0.5	2	0.5	0	0	4	1
10	<b>Harticulture</b>	Ha.	0	0	0	0	0	0	0	0		
11	<b>Agro-Harticulture</b>	Ha.	0	0	0	0	0	0	0	0		
12	<b>Agro-Forestry</b>	Ha.	0	0	0	0	0	0	0	0		
13	<b>Vermi Culture</b>	Ha.	0	0	1	0.22	1	0.158	0	0	2	0.378
14	<b>Marigold Cultivation</b>	Ha.	0	0	0	0	0	0	0	0		
15	<b>Potato Cultivation</b>	Ha.	0	0	0	0	0	0	0	0		
16	<b>Green Manuring</b>	Ha.	0	0	0	0	0	0	0	0		
	<b>Total</b>		<b>1</b>	<b>0.06</b>	<b>9</b>	<b>1.71</b>	<b>8</b>	<b>1.488</b>	<b>1</b>	<b>0.144</b>	<b>19</b>	<b>3.402</b>
	<b>b. Micro-Enterprises</b>											
1	<b>Mini Dal Machine</b>		0	0	0	0	0	0	0	0		
2	<b>Dalia Making Machine</b>	No.	0	0	0	0	0	0	0	0		
3	<b>Rope Making</b>		0	0	0	0	0	0	0	0		
4	<b>Basket Making</b>	No.	0	0	0	0	0	0	0	0		
5	<b>Mini floor Machine</b>		0	0	0	0	0	0	0	0		
6	<b>Dona Pattal</b>	No.	0	0	1	0.23	2	0.5	0	0	3	0.73
7	<b>Envelop</b>		0	0	0	0	0	0	0	0		
8	<b>Black Smithy</b>	No.	0	0	2	0.5	1	0.1372	0	0	3	0.6372
9	<b>Mobile Repair</b>		0	0	0	0	0	0	0	0		
10	<b>Bag making</b>		0	0	0	0	0	0	0	0		
	<b>Total</b>		<b>0</b>	<b>0</b>	<b>3</b>	<b>0.73</b>	<b>3</b>	<b>0.637</b>	<b>0</b>	<b>0</b>	<b>6</b>	<b>1.3672</b>
	<b>Sub Total P.S.&amp;E.P.</b>		<b>1</b>	<b>0.06</b>	<b>12</b>	<b>2.44</b>	<b>11</b>	<b>2.125</b>	<b>1</b>	<b>0.144</b>	<b>25</b>	<b>4.764</b>

				<b>0.45</b>		<b>18.27</b>		<b>15.8</b>		<b>1.213</b>	<b>442</b>	<b>35.73</b>
	<b>Grand Total WDW, Livelihood, P.S &amp; M.E</b>											
	<b>WDW</b>	Ha	<b>5</b>	<b>0.336</b>	<b>203</b>	<b>13.64</b>	<b>177</b>	<b>11.89</b>	<b>12</b>	<b>0.81</b>	<b>397</b>	<b>26.68</b>
	<b>Livelihood</b>	No.	<b>1</b>	<b>0.054</b>	<b>9</b>	<b>2.19</b>	<b>8</b>	<b>1.785</b>	<b>2</b>	<b>0.259</b>	<b>20</b>	<b>4.288</b>
	<b>Production System &amp; Micro-Enterprices</b>	No.	<b>1</b>	<b>0.06</b>	<b>12</b>	<b>2.44</b>	<b>11</b>	<b>2.125</b>	<b>1</b>	<b>0.144</b>	<b>25</b>	<b>4.764</b>
			<b>5</b>	<b>0.45</b>	<b>203</b>	<b>18.27</b>	<b>177</b>	<b>15.8</b>	<b>12</b>	<b>1.213</b>	<b>397</b>	<b>35.73</b>

Continue

Name And Code of MWS					BhelourChangeri 2B2A4e1b							
S.No.	Name of Activities	IWMP-I		Block		Muhammadabad Gohana & Badraw						
		Unit	G.P.	Teghana	G.P.	Piwatal	G.P.	Bhalour Changeri	GP	Punapar	Total	
		No./ Length/ area ha	Quat.	Cost	Quat.	Cost	Quat.	Cost	Quat.	Cost	Quat.	Cost
	<b>1. Watershed Development Work</b>											
	<b>a. Land Development</b>											
1	Afforestation	Ha.	3	0.2	2	0.13	5	0.33	10	0.68	20	1.34
2	Agriculture	Ha.	0	0	0	0	0	0	0	0		
3	Pasture	Ha.	0	0	0	0	0	0	0	0		
4	Harticulture	Ha.	0	0	0	0	4	0.24	10	0.67	14	0.91
	<b>Total</b>	<b>Ha.</b>	<b>3</b>	<b>0.2</b>	<b>2</b>	<b>0.13</b>	<b>9</b>	<b>0.57</b>	<b>20</b>	<b>1.35</b>	<b>34</b>	<b>2.25</b>
	<b>b. Soil Moisture Conservation</b>											
1	Staggered trenching	Mts.	0	0	0	0	0	0	0	0	0	0
2	Contour bunding	Mts.	1233	0.396	0	0	2752	0.884	6949	2.232	10934	3.512
3	Graded bunding/MB	Mts.	1095	0.85	0	0	0	0	2190	1.7	3285	2.55
4	Bench terracing/PFB	Mts.	481	0.44	0	0	1857	1.7	1858	1.7	4196	3.84
5	Others / Field Bunding	Mts.	2952	0.594	0	0	6590	1.326	16640	3.348	26182	5.268
	<b>Total</b>	<b>Mts.</b>	<b>5761</b>	<b>2.28</b>	<b>0</b>	<b>0</b>	<b>11199</b>	<b>3.91</b>	<b>27637</b>	<b>8.98</b>	<b>44597</b>	<b>15.17</b>
	<b>c. Water Harvesting Structure</b>											
1	Form Ponds	No.	0	0	1	1.55	2	2.101	0	0	3	3.651
2	Check dams	No.	0	0	0	0	0	0	0	0	0	0
3	Nallah bunds	No.	1	0.85	0	0	0	0	4	3.38	5	4.23
4	Percolation tanks	No.	0	0	0	0	0	0	0	0	0	0
5	Ground water recharge structures	No.	0	0	0	0	0	0	0	0	0	0
	<b>Total</b>	<b>No.</b>	<b>1</b>	<b>0.85</b>	<b>1</b>	<b>1.55</b>	<b>2</b>	<b>2.101</b>	<b>4</b>	<b>3.38</b>	<b>8</b>	<b>7.881</b>
	<b>c.Veg. &amp; Engg. Structures</b>											
1	Earthen checks	No.	0	0	0	0	0	0	0	0	0	0



2	Brushwood checks	No.	0	0	0	0	0	0	0	0	0	0
3	Gully plugs	No.	1	0.84	0	0	0	0	0	0	1	0.84
4	Loose boulders	No.	0	0	0	0	0	0	0	0	0	0
5	Gabion structures	No.	0	0	0	0	0	0	0	0	0	0
6	Others	No.	0	0	0	0	0	0	0	0	0	0
	<b>Total</b>	No.	<b>1</b>	<b>0.84</b>	<b>0</b>	<b>0</b>	<b>0</b>	<b>0</b>	<b>0</b>	<b>0</b>	<b>1</b>	<b>0.84</b>
	<b>Grand Total WDW</b>	.		<b>4.17</b>		<b>1.68</b>		<b>6.581</b>		<b>13.71</b>		<b>26.141</b>
	<b>Livelihood</b>											
2	Bee Keeping	No.	0	0	0	0	0	0	0	0	0	0
3	Poultry	No.	0	0	0	0	0	0	0	0	0	0
4	Fishries	No.	0	0	1	0.27	1	0.25	0	0	2	0.52
5	Bio-Fuel Plantation	No.	0	0	0	0	0	0	0	0	0	0
6	Others	No.	0	0	0	0	0	0	0	0	0	0
A	Goatry	No.	2	0.67	0	0	2	0.5	4	1	8	2.17
B	Piggries	No.	0	0	0	0	1	0.31	4	1	5	1.31
C	Candle making	No.	0	0	0	0	0	0	0	0	0	0
D	Sweet Packs	No.	0	0	0	0	0	0	0	0	0	0
E	Dona Pattal	No.	0	0	0	0	0	0	0	0	0	0
F	Sewing	No.	0	0	0	0	0	0	0	0	0	0
G	Tea stall	No.	0	0	0	0	0	0	0	0	0	0
H	Painting wark	No.	0	0	0	0	0	0	0	0	0	0
I	Carpentry	No.	0	0	0	0	0	0	1	0.203	1	0.203
J	Book seller	No.	0	0	0	0	0	0	0	0	0	0
K	Welding(Gas/Electric)	No.	0	0	0	0	0	0	0	0	0	0
	<b>Total</b>		<b>2</b>	<b>0.67</b>	<b>1</b>	<b>0.27</b>	<b>4</b>	<b>1.06</b>	<b>9</b>	<b>2.203</b>	<b>16</b>	<b>4.203</b>
	<b>Production System &amp; Micro - Enterprices</b>											
	<b>Production system</b>											
	<b>a.Crop Demostration</b>	Ha.	2	0.33	1	0.21	2	0.323	6	0.99	11	1.853
1	Sericulture	No.	0	0	0	0	0	0	0	0	0	0
2	Bee Keeping	No.	0	0	0	0	0	0	0	0	0	0
3	Paultry	No.	0	0	0	0	0	0	0	0	0	0

4	<b>Fishries</b>	No.	0	0	0	0	0	0	0	0	0	0
5	<b>Bio-Fuel Plantation</b>	No.	0	0	0	0	0	0	0	0	0	0
6	<b>Others</b>	No.	0	0	0	0	0	0	0	0	0	0
7	<b>Goetry</b>	No.	0	0	0	0	0	0	0	0	0	0
8	<b>Piggries</b>	No.	0	0	0	0	0	0	0	0	0	0
9	<b>Bufallow rearing</b>	No.	1	0.19	0	0	2	0.5	2	0.6	5	1.29
10	<b>Harticulture</b>	Ha.	0	0	0	0	0	0	0	0	0	0
11	<b>Agro-Harticulture</b>	Ha.	0	0	0	0	0	0	0	0	0	0
12	<b>Agro-Forestry</b>	Ha.	0	0	0	0	0	0	0	0	0	0
13	<b>Vermi Culture</b>	Ha.	0	0	0	0	0	0	0	0	0	0
14	<b>Marigold Cultivation</b>	Ha.	0	0	0	0	0	0	0	0	0	0
15	<b>Potato Cultivation</b>	Ha.	0	0	0	0	0	0	0	0	0	0
16	<b>Green Manuring</b>	Ha.	0	0	0	0	0	1	0.124	1	0.124	
	<b>Total</b>		3	0.52	1	0.21	4	0.821	9	1.714	17	3.265
	<b>b. Micro-Enterprises</b>										0	0
1	<b>Mini Dal Machine</b>	No.	0	0	0	0	0	0	0	0	0	0
2	<b>Dalia Making Machine</b>	No.	0	0	0	0	0	0	0	0	0	0
3	<b>Rope Making</b>	No.	0	0	0	0	0	0	0	0	0	0
4	<b>Basket Making</b>	No.	0	0	0	0	1	0.353	2	0.5	3	0.853
5	<b>Mini floor Machine</b>	No.	0	0	0	0	0	0	0	0	0	0
6	<b>Dona Pattal</b>	No.	1	0.224	1	0.09	0	0	1	0.234	3	0.548
7	<b>Envelop</b>	No.	0	0	0	0	0	0	0	0	0	0
8	<b>Black Smithy</b>	No.	0	0	0	0	0	0	0	0	0	0
9	<b>Mobile Repair</b>	No.	0	0	0	0	0	0	0	0	0	0
10	<b>Bag making</b>	No.	0	0	0	0	0	0	0	0	0	0
	<b>Total</b>	No.	1	0.22	1	0.09	1	0.353	3	0.734	6	1.401
	<b>Sub Total P.S.&amp;E.P.</b>	No.	4	0.74	2	0.3	5	1.176	12	2.448	23	4.668
	<b>Grand Total WDW, Livelihood, P.S &amp; M.E</b>		0	0	0	0	0	0	0	0	0	0
	<b>WDW</b>	Ha	62	4.17	25	1.68	98	6.585	204	13.71	389	26.141
	<b>Livlihood</b>	No.	2	0.67	1	0.27	4	1.06	9	2.203	16	4.203
	<b>Production System &amp; Micro-Enterprises</b>	No.	4	0.74	2	0.3	5	1.176	12	2.448	23	4.668

				5.58		2.25		8.821		18.361	389	35.012
--	--	--	--	------	--	------	--	-------	--	--------	-----	--------

Continue

Name And Code of MWS						BhelourChangeri 2B2A4e1b						
S.No.	Name of Activities	IWMP-I			Block		Muhammadabad Gohana&Badraw					
		Unit	G.P.	Chan drapa r	G.P	Dandi	G.P	Itaura Chaube pur	GP	Siyaba sti	Total	
		No./									Quat.	Cost
		Length/ area ha	Quat.	Cost	Quat.	Cost	Quat.	Cost	Quat.	Cost	Quat.	Cost
	<b>1. Watershed Development Work</b>											
	<b>a. Land Development</b>											
1	Afforestation	Ha.	5	0.33	5	0.33	4	0.24	2	0.13	16	1.03
2	Agriculture	Ha.	0	0	0	0	0	0	0	0	0	0
3	Pasture	Ha.	0	0	0	0	0	0	0	0	0	0
4	Harticulture	Ha.	5	0.33	5	0.33	4	0.24	2	0.13	16	1.03
	<b>Total</b>	<b>Ha.</b>	<b>10</b>	<b>0.66</b>	<b>10</b>	<b>0.66</b>	<b>8</b>	<b>0.48</b>	<b>4</b>	<b>0.26</b>	<b>32</b>	<b>2.06</b>
	<b>b. Soil Moisture Conservation</b>										0	0
1	Staggered trenching	Mts.	0	0	0	0	0	0	0	0	0	0
2	Contour bunding	Mts	5604	1.80	6164	1.98	6837	2.196	3250	1.044	21855	7.02
3	Graded bunding/MB	Mts.	2190	1.7	1649	1.28	1095	0.85	1095	0.85	6029	4.68
4	Bench terracing/PFB	Mts.	1857	1.7	1398	1.28	929	0.85	929	0.85	5113	4.68
5	Others / Field Bunding	Mts.	13419	2.70	14761	2.97	16372	3.294	7783	1.566	52335	10.530
	<b>Total</b>	<b>Mts.</b>	<b>23070</b>	<b>7.9</b>	<b>23972</b>	<b>7.51</b>	<b>25233</b>	<b>7.19</b>	<b>13057</b>	<b>4.31</b>	<b>85332</b>	<b>26.91</b>
	<b>c. Water Harvesting Structure</b>											
1	Form Ponds	No.	2	2.65	0	0	2	3.58	0	0	4	6.23
2	Check dams	No.	0	0	1	3.748	0	0	1	1.612	2	5.36
3	Nallah bunds	No	4	3.4	1	0.85	1	0.85	0	0	6	5.1
4	Percolation tanks	No	0	0	0	0	0	0	0	0	0	0
5	Ground water recharge structures	No	0	0	0	0	0	0	0	0	0	0
	<b>Total</b>	<b>No</b>	<b>6</b>	<b>6.05</b>	<b>2</b>	<b>4.598</b>	<b>3</b>	<b>4.43</b>	<b>1</b>	<b>1.612</b>	<b>12</b>	<b>16.69</b>

	<b>c.Veg. &amp; Engg. Structures</b>											
1	Earthen checks	No	0	0	0	0	0	0	0	0	0	0
2	Brushwood checks	No	0	0	0	0	0	0	0	0	0	0
3	Gully plugs	No	1	0.85	0	0	0	0	0	0	1	0.85
4	Loose boulders		0	0	0	0	0	0	0	0	0	0
5	Gabion structures		0	0	0	0	0	0	0	0	0	0
6	Others		0	0	0	0	0	0	0	0	0	0
	<b>Total</b>	No.	<b>1</b>	<b>0.85</b>	<b>0</b>	<b>0</b>	<b>0</b>	<b>0</b>	<b>0</b>	<b>0</b>	<b>1</b>	<b>0.85</b>
<b>Grand Total WDW</b>				<b>15.46</b>		<b>12.768</b>		<b>12.1</b>		<b>6.182</b>		<b>46.51</b>
<b>Livelihood</b>												
2	Bee Keeping	No.	0	0	0	0	0	0	0	0	0	0
3	Poultry	No.	0	0	0	0	0	0	0	0	0	0
4	Fishries	No.	1	0.25	0	0	2	0.5	0	0	3	0.75
5	Bio-Fuel Plantation	No.	0	0	0	0	0	0	0	0	0	0
6	Others	No.	0	0	0	0	0	0	0	0	0	0
A	Goatry	No.	4	1	4	1	4	1	4	0.994	16	3.994
B	Piggries	No.	4	1	4	1	2	0.444	0	0	10	2.444
C	Candle making	No.	0	0	0	0	0	0	0	0	0	0
D	Sweet Packs	No.	0	0	0	0	0	0	0	0	0	0
E	Dona Pattal	No.	1	0.234	1	0.052	0	0	0	0	2	0.286
F	Sewing	No.	0	0	0	0	0	0	0	0	0	0
G	Tea stall	No.	0	0	0	0	0	0	0	0	0	0
H	Painting wark	No.	0	0	0	0	0	0	0	0	0	0
I	Carpentry	No.	0	0	0	0	0	0	1	0.203	1	0.203
J	Book seller	No.	0	0	0	0	0	0	0	0	0	0
K	Welding(Gas/Electric)	No.	0	0	0	0	0	0	0	0	0	0
	<b>Total</b>		<b>10</b>	<b>2.484</b>	<b>9</b>	<b>2.052</b>	<b>8</b>	<b>1.944</b>	<b>4</b>	<b>0.994</b>	<b>31</b>	<b>7.474</b>
<b>Production System &amp; Micro - Enterprices</b>												
<b>Production system</b>												
	<b>a.Crop Demostration</b>	Ha.	7	1.162	6	0.99	6	0.99	5	0.773	24	3.915

9	<b>Bufallow rearing</b>	No.	2	0.5	2	0.606	2	0.522	0	0	6	1.628
13	<b>Vermi Culture</b>	No.	1	0.27	0	0	0	0	0	0	1	0.27
	<b>Total</b>	<b>N0.</b>	<b>10</b>	<b>1.932</b>	<b>8</b>	<b>1.596</b>	<b>8</b>	<b>1.512</b>	<b>5</b>	<b>0.773</b>	<b>31</b>	<b>5.813</b>
	<b>b. Micro-Enterprises</b>										<b>0</b>	<b>0</b>
4	<b>Basket Making</b>	No.	1	0.328	1	0.3	0	0	1	0.331	3	0.959
6	<b>Dona Pattal</b>	No.	0	0	0	0	1	0.3	0	0	1	0.3
7	<b>Envelop</b>	No.	0	0	0	0	0	0	0	0	0	0
8	<b>Black Smithy</b>	No.	2	0.5	2	0.384	2	0.344	0	0	6	1.228
	<b>Total</b>	No.	<b>3</b>	<b>0.82</b>	<b>3</b>	<b>0.684</b>	<b>3</b>	<b>0.644</b>	<b>1</b>	<b>0.331</b>	<b>10</b>	<b>2.487</b>
	<b>Sub Total P.S.&amp;E.P.</b>	No.	<b>13</b>	<b>2.76</b>	<b>11</b>	<b>2.28</b>	<b>11</b>	<b>2.156</b>	<b>6</b>	<b>1.104</b>	<b>41</b>	<b>8.3</b>
											<b>692</b>	<b>62.284</b>
	<b>WDW</b>			<b>15.46</b>		<b>12.768</b>		<b>12.1</b>		<b>6.1824</b>		<b>46.5104</b>
	<b>Livlihood</b>			<b>2.484</b>		<b>2.052</b>		<b>1.944</b>		<b>0.994</b>		<b>7.474</b>
	<b>Production System &amp; Micro-Enterprices</b>			<b>2.76</b>		<b>2.28</b>		<b>2.156</b>		<b>1.104</b>		<b>8.3</b>
				<b>20.7</b>		<b>17.1</b>		<b>16.2</b>		<b>8.2804</b>		<b>62.2844</b>

Continue

<b>Name and Code of MWS- Bhelour Changeri 2B2A4e1b</b>				
S.No.	Name of Activities	IWMP-I		Bara Cost
		UnitNo./Length/ area ha	G.P. Quat.	
	<b>1. Watershed Development Work Development</b>			
	<b>a. Land Development</b>			
3	<b>Graded bunding/MB</b>	Mts.	1113	0.864
	<b>Total</b>	<b>Mts.</b>	<b>1113</b>	<b>0.864</b>
	<b>c.Veg. &amp; Engg. Structures</b>		-	-
	<b>Grand Total WDW</b>	<b>Mts.</b>	<b>1113</b>	<b>0.864</b>
	<b>Livelihood</b>		0	0
3	<b>Poultry</b>	No.	1	0.1296
	<b>Total</b>	<b>NO.</b>	<b>1</b>	<b>0.1296</b>
	<b>Production System &amp; Micro – Enterprises</b>			
	<b>Production system</b>		0	0
	<b>a.Crop Demostration</b>	No.	1	0.1
	<b>Total</b>	<b>NO.</b>	<b>1</b>	<b>0.1</b>
	<b>b. Micro-Enterprises</b>		0	0
6	<b>Dona Pattal</b>	No.	1	0.044
	<b>Total</b>	<b>No.</b>	<b>1</b>	<b>0.044</b>
	<b>Sub Total P.S.&amp;E.P.</b>	<b>No.</b>	<b>2</b>	<b>0.144</b>
	<b>WDW</b>	<b>Ha</b>	12	0.864
	<b>Livelihood</b>	<b>No.</b>	1	0.1296
	<b>Production System &amp; Micro-Enterprices</b>	<b>No.</b>	2	0.144
	<b>Grand Total</b>		<b>0</b>	<b>1.1376</b>

**Grand Total for bhelaur Changeri Microwatershed**

1	<b>WDW</b>	<b>Ha</b>	1490.00	100.128
2	<b>Livelihood</b>	<b>No.</b>	0	16.092
3	<b>Production System &amp; Micro-Enterprices</b>	<b>No.</b>	0	17.88

	<b>Grand Total</b>
	<b>1490</b>
	<b>134.10</b>

Name & Code of MWS-Validpur 2B2A4f1e												
	Activities	1	IWMP0I		Block		Muhammadabad Gohana					
		No./	GP- Kothiya		GP- Makari		GP- Validhpur		GP- Madha		Total	
		Length/ area ha	Quat.	Cost	Quat.	Cost	Quat.	Cost	Quat.	Cost	Quat.	Cost
S.No.												
	<b>1. Watershed Development Work</b>											
	<b>a. Land Development</b>											
<b>1</b>	<b>Afforestation</b>	<b>Ha.</b>	3.571	0.24	0	0	5.76	0.39	1.135	0.08	10.466	0.71
<b>2</b>	<b>Agriculture</b>	<b>Ha.</b>	0	0	0	0	0	0	0	0	0	0
<b>3</b>	<b>Pasture</b>	<b>Ha.</b>	0	0	0	0	0	0	0	0	0	0
<b>4</b>	<b>Harticulture</b>	<b>Ha.</b>	0	0	0	0	0	0	0	0	0	0
	<b>Total</b>	<b>Ha.</b>	<b>3.571</b>	<b>0.24</b>	<b>0</b>	<b>0</b>	<b>5.76</b>	<b>0.39</b>	<b>1.135</b>	<b>0.08</b>	<b>10.466</b>	<b>0.71</b>
	<b>b. Soil Moisture Conservation</b>										0	0
											0	0
<b>1</b>	<b>Staggered trenching</b>	Mts..										
<b>2</b>	<b>Contour bunding</b>	Mts..	0	0	0	0	16083	5.166	0	0	16083	5.166
<b>3</b>	<b>Graded bunding/MB</b>	Mts..	0	0	1720	1.335	2190	1.7	0	0	3910	3.035
<b>4</b>	<b>Bench terracing/PFB</b>	Mts..	0	0	0	0	1857	1.7	0	0	1857	1.7
<b>5</b>	<b>Others / Field Bunding</b>	Mts..	0	0	0	0	38514	7.749	0	0	38514	7.749
	<b>Total</b>	<b>Mts..</b>	<b>0</b>	<b>0</b>	<b>1720</b>	<b>1.335</b>	<b>58644</b>	<b>16.315</b>	<b>0</b>	<b>0</b>	<b>60364</b>	<b>17.65</b>
	<b>c. Water Harvesting Structure</b>										0	0
<b>1</b>	<b>Form Ponds</b>	No.	0	0	0	0	3	4.688	0	0	3	4.688
<b>2</b>	<b>Check dams</b>	No.	0	0	0	0	2	3.83	0	0	2	3.83
<b>3</b>	<b>Nallah bunds</b>	No.	0	0	0	0	5	4.25	0	0	5	4.25
<b>4</b>	<b>Percolation tanks</b>	No.	0	0	0	0	0	0	0	0	0	0

5	Ground water recharge structures	No.	0	0	0	0	0	0	0	0	0	0
	<b>Total</b>	No.	<b>0</b>	<b>0</b>	<b>0</b>	<b>0</b>	<b>10</b>	<b>12.768</b>	0	0	<b>10</b>	<b>12.768</b>
	<b>c.Veg. &amp; Engg. Structures</b>										0	0
1	Earthen checks	No.	0	0	0	0	0	0	0	0	0	0
2	Brushwood checks	No.	0	0	0	0	0	0	0	0	0	0
3	Gully plugs	No.	0	0	0	0	1	0.28	0	0	1	0.28
4	Loose boulders	No.	0	0	0	0	0	0	0	0	0	0
5	Gabion structures	No.	0	0	0	0	0	0	0	0	0	0
6	Others	No.	0	0	0	0	0	0	0	0	0	0
	<b>Total</b>	No.	0	0	0	0	<b>1</b>	<b>0.28</b>	<b>0</b>	<b>0</b>	1	0.28
<b>Grand Total WDW</b>				<b>0.24</b>		<b>1.335</b>		<b>29.753</b>		<b>0.08</b>		<b>31.408</b>
<b>Livelihood</b>											0	0
2	Bee Keeping	No.	0	0	0	0	0	0	0	0	0	0
3	Poultry	No.	0	0	4	0.215	0	0	0	0	4	0.215
4	Fishries	No.	0	0	0	0	0	0	0	0	0	0
5	Bio0Fuel Plantation	No.	0	0	0	0	0	0	0	0	0	0
6	Others	No.	0	0	0	0	0	0	0	0	0	0
A	Goatry	No.	0	0	0	0	8	2	0	0	8	2
B	Piggries	No.	0	0	0	0	8	2	0	0	8	2
C	Candle making	No.	0	0	0	0	0	0	0	0	0	0
D	Sweet Packs	No.	0	0	0	0	0	0	0	0	0	0
E	Dona Pattal	No.	1	0.04	0	0	0	0	1	0.12	2	0.16
F	Sewing	No.	0	0	0	0	0	0	0	0	0	0
G	Tea stall	No.	0	0	0	0	0	0	0	0	0	0
H	Painting wark	No.	0	0	0	0	0	0	0	0	0	0
I	Carpentry	No.	0	0	0	0	3	0.782	0	0	3	0.782
J	Book seller	No.	0	0	0	0	0	0	0	0	0	0
K	Welding(Gas/Electric)	No.	0	0	0	0	0	0	0	0	0	0
	<b>Total</b>		<b>1</b>	<b>0.04</b>	<b>4</b>	<b>0.215</b>	<b>19</b>	<b>4.782</b>	<b>1</b>	<b>0.12</b>	<b>25</b>	<b>5.157</b>
<b>Production System &amp; Micro – Enterprices</b>											0	0
	<b>Production system</b>										0	0



	<b>a.Crop Demostration/Wheat</b>	Ha.	1	0.04	1	0.16	6	1	1	0.0102	9	1.2102
1	<b>Sericulture</b>	No.	0	0	0	0	0	0	0	0	0	0
2	<b>Bee Keeping</b>	No.	0	0	0	0	0	0	0	0	0	0
3	<b>Paultry</b>	No.	0	0	0	0	0	0	0	0	0	0
4	<b>Fishries</b>	No.	0	0	0	0	0	0	0	0	0	0
5	<b>Bio0Fuel Plantation</b>	No.	0	0	0	0	0	0	0	0	0	0
6	<b>Others</b>	No.	0	0	0	0	0	0	0	0	0	0
7	<b>Goetry</b>	No.	0	0	0	0	0	0	0	0	0	0
8	<b>Piggries</b>	No.	0	0	0	0	0	0	0	0	0	0
9	<b>Bufallow rearing</b>	No.	0	0	0	0	6	1.5	0	0	6	1.5
10	<b>Harticulture</b>	Ha.	0	0	0	0	0	0	0	0	0	0
11	<b>Agro0Harticulture</b>	Ha.	0	0	0	0	0	0	0	0	0	0
12	<b>Agro0Forestry</b>	Ha.	0	0	0	0	0	0	0	0	0	0
13	<b>Vermi Culture</b>	Ha.	0	0	0	0	6	1.219			6	1.219
14	<b>Marigold Cultivation</b>	Ha.	0	0	0	0	0	0	0	0	0	0
15	<b>Potato Cultivation</b>	Ha.	0	0	0	0	0	0	0	0	0	0
16	<b>Green Manuring</b>	Ha.	0	0	0	0	0	0	0	0	0	0
	<b>Total</b>		<b>1</b>	<b>0.04</b>	<b>1</b>	<b>0.16</b>	<b>18</b>	<b>3.719</b>	<b>1</b>	<b>0.0102</b>	<b>21</b>	<b>3.9292</b>
	<b>b. Micro0Enterprises</b>										0	0
1	<b>Mini Dal Machine</b>	No.	0	0	0	0	0	0	0	0	0	0
2	<b>Dalia Making Machine</b>	No.	0	0	0	0	0	0	0	0	0	0
3	<b>Rope Making</b>	No.	0	0	0	0	0	0	0	0	0	0
4	<b>Basket Making</b>	No.	0	0	0	0	4	1	0	0	4	1
5	<b>Mini floor Machine</b>	No.	0	0	0	0	3	0.594	0	0	3	0.594
6	<b>Dona Pattal</b>	No.	0	0	0	0	0	0	0	0	0	0
7	<b>Envelop</b>	No.	0	0	0	0	0	0	0	0	0	0
8	<b>Black Smithy</b>	No.	0	0	0	0	0	0	0	0	0	0
9	<b>Mobile Repair</b>	No.	0	0	0	0	0	0	0	0	0	0
10	<b>Bag making</b>	No.	0	0	0	0	0	0	0	0	0	0
	<b>Total</b>			<b>0</b>	<b>0</b>	<b>0</b>	<b>7</b>	<b>1.594</b>	<b>0</b>	<b>0</b>	<b>7</b>	<b>1.594</b>
	<b>Sub Total P.S. &amp; M.E.</b>			<b>0.04</b>		<b>0.16</b>		<b>5.313</b>		<b>0.0102</b>		<b>5.5232</b>

	Sub WDW			0.24		1.335		29.753		0.08		31.408
	Sub Livelihood			0.04		0.215		4.782		0.012		5.049
	Grand Total			0.32		1.71		39.848		0.1022		41.9802

Continue

Name & Code of MWS- Validpur 2B2A4f1e			IWMP-I				Block		Muhammadabad Gohana			
S.No.	Activities	Unit	GP- Nasopur		GP- Zamin Nasopur		GP- Bhadawa		GP- Bhatpara		Total	
		No./	Quat.	Cost	Quat.	Cost	Quat.	Cost	Quat.	Cost	Quat.	Cost
		Length/ area ha										
	<b>1. Watershed Development Work</b>											
	<b>a. Land Development</b>											
1	Afforestation	Ha.	2.852	0.196	2.546	0.17	9.95	0.67	6.379	0.43	21.727	1.466
2	Agriculture	Ha.	0	0	0	0	0	0	0	0	0	0
3	Pasture	Ha.	0	0	0	0	0	0	0	0	0	0
4	Horticulture	Ha.	0	0	0	0	0	0	0	0	0	0
	<b>Total</b>	<b>Ha.</b>	<b>2.852</b>	<b>0.196</b>	<b>2.546</b>	<b>0.17</b>	<b>9.95</b>	<b>0.67</b>	<b>6.379</b>	<b>0.43</b>	<b>21.727</b>	<b>1.466</b>
	<b>b. Soil Moisture Conservation</b>										0	0
											0	0
1	Staggered trenching	Mts.	0	0	0	0	0	0	0	0	0	0
2	Contour bunding	Mts.	1083	0.348	3362	1.080	3929	1.262	7285	2.34	15659	5.03
3	Graded bunding/MB	Mts.	0	0	567	0.44	1095	0.85	1095	0.85	2757	2.14
4	Bench terracing/PFB	Mts.	0	0	481	0.44	928	0.85	928	0.85	2337	2.14
5	Others / Field Bunding	Mts.	2594	0.522	8051	1.62	9405	1.892	17445	3.51	37495	7.544
	<b>Total</b>	<b>Mts.</b>	<b>3677</b>	<b>0.87</b>	<b>12461</b>	<b>3.58</b>	<b>15357</b>	<b>4.854</b>	<b>26753</b>	<b>7.55</b>	<b>58248</b>	<b>16.854</b>
	<b>c. Water Harvesting Structure</b>										0	0
1	Form Ponds	No.	0	0	1	1.797	1	2.54	2	3.873	4	8.21
2	Check dams	No.	0	0	0	0	0	0	0	0	0	0
3	Nallah bunds	No.	0	0	0	0	0	0	0	0	0	0
4	Percolation tanks	No.	0	0	0	0	0	0	0	0	0	0
5	Ground water recharge structures	No.	0	0	0	0	0	0	0	0	0	0

	<b>Total</b>	No.			<b>1</b>	<b>1.797</b>	<b>1</b>	<b>2.54</b>	<b>2</b>	<b>3.873</b>	<b>4</b>	<b>8.21</b>
	<b>c.Veg. &amp; Engg. Structures</b>										<b>0</b>	<b>0</b>
<b>1</b>	<b>Earthen checks</b>	No.	0	0	0	0	0	0	0	0	0	0
<b>2</b>	<b>Brushwood checks</b>	No.	0	0	0	0	0	0	0	0	0	0
<b>3</b>	<b>Gully plugs</b>	No.	0	0	0	0	0	0	0	0	0	0
<b>4</b>	<b>Loose boulders</b>	No.	0	0	0	0	0	0	0	0	0	0
<b>5</b>	<b>Gabion structures</b>	No.	0	0	0	0	0	0	0	0	0	0
<b>6</b>	<b>Others</b>	No.	0	0	0	0	0	0	0	0	0	0
	<b>Total</b>	No.	0	0	0	0	0	0	0	0	0	0
<b>Grand Total WDW</b>				<b>1.066</b>		<b>5.547</b>		<b>8.064</b>		<b>11.853</b>		<b>26.53</b>
<b>Livelihood</b>											0	0
<b>2</b>	<b>Bee Keeping</b>	No.	0	0	0	0	0	0	0	0	0	0
<b>3</b>	<b>Poultry</b>	No.	0	0	0	0	0	0	0	0	0	0
<b>4</b>	<b>Fishries</b>	No.	0	0	0	0	1	0.3	1	0.306	2	0.606
<b>5</b>	<b>BioFuel Plantation</b>	No.	0	0	0	0	0	0	0	0	0	0
<b>6</b>	<b>Others</b>	No.	0	0	0	0	0	0	0	0	0	0
<b>A</b>	<b>Goatry</b>	No.	1	0.171	4	0.891	4	1	4	1	13	3.062
<b>B</b>	<b>Piggries</b>	No.	0	0	0	0	0	0	2	0.6	2	0.6
<b>C</b>	<b>Candle making</b>	No.	0	0	0	0	0	0	0	0	0	0
<b>D</b>	<b>Sweet Packs</b>	No.	0	0	0	0	0	0	0	0	0	0
<b>E</b>	<b>Dona Pattal</b>	No.	0	0	0	0	0	0	0	0	0	0
<b>F</b>	<b>Sewing</b>	No.	0	0	0	0	0	0	0	0	0	0
<b>G</b>	<b>Tea stall</b>	No.	0	0	0	0	0	0	0	0	0	0
<b>H</b>	<b>Painting wark</b>	No.	0	0	0	0	0	0	0	0	0	0
<b>I</b>	<b>Carpentry</b>	No.	0	0	0	0	0	0	0	0	0	0
<b>J</b>	<b>Book seller</b>	No.	0	0	0	0	0	0	0	0	0	0
<b>K</b>	<b>Welding(Gas/Electric)</b>	No.	0	0	0	0	0	0	0	0	0	0
	<b>Total</b>		<b>1</b>	<b>0.171</b>	<b>4</b>	<b>0.891</b>	<b>5</b>	<b>1.3</b>	<b>7</b>	<b>1.906</b>	<b>17</b>	<b>4.268</b>
<b>Production System &amp; Micro – Enterprices</b>											0	0
<b>Production system</b>											0	0
	<b>a.Crop Demostration/Wheat</b>	Ha.	1	0.19	4	0.69	6	1	6	1	17	2.88

1	<b>Sericulture</b>	No.	0	0	0	0	0	0	0	0	0	0
2	<b>Bee Keeping</b>	No.	0	0	0	0	0	0	0	0	0	0
3	<b>Paultry</b>	No.	0	0	0	0	0	0	0	0	0	0
4	<b>Fishries</b>	No.	0	0	0	0	0	0	0	0	0	0
5	<b>Bio0Fuel Plantation</b>	No.	0	0	0	0	0	0	0	0	0	0
6	<b>Others</b>	No.	0	0	0	0	0	0	0	0	0	0
7	<b>Goetry</b>	No.	0	0	0	0	0	0	0	0	0	0
8	<b>Piggries</b>	No.	0	0	0	0	0	0	0	0	0	0
9	<b>Bufallow rearing</b>	No.	0	0	0	0	0	0	2	0.48	2	0.48
10	<b>Harticulture</b>	Ha.	0	0	0	0	0	0	0	0	0	0
11	<b>Agro0Harticulture</b>	Ha.	0	0	0	0	0	0	0	0	0	0
12	<b>Agro0Forestry</b>	Ha.	0	0	0	0	0	0	0	0	0	0
13	<b>Vermi Culture</b>	Ha.	0	0	0	0	0	0	0	0	0	0
14	<b>Marigold Cultivation</b>	Ha.	0	0	0	0	0	0	0	0	0	0
15	<b>Potato Cultivation</b>	Ha.	0	0	0	0	0	0	0	0	0	0
16	<b>Green Manuring</b>	Ha.	0	0	0	0	0	0	0	0	0	0
	<b>Total</b>		<b>1</b>	<b>0.19</b>	<b>4</b>	<b>0.691</b>	<b>6</b>	<b>1</b>	<b>8</b>	<b>1.48</b>	<b>19</b>	<b>3.361</b>
	<b>b. Micro0Enterprises</b>										<b>0</b>	<b>0</b>
1	<b>Mini Dal Machine</b>	No.	0	0	0	0	0	0	0	0	0	0
2	<b>Dalia Making Machine</b>	No.	0	0	0	0	0	0	0	0	0	0
3	<b>Rope Making</b>	No.	0	0	0	0	0	0	0	0	0	0
4	<b>Basket Making</b>	No.	0	0	0	0	2	0.431	0	0	2	0.431
5	<b>Mini floor Machine</b>	No.	0	0	0	0	0	0	0	0	0	0
6	<b>Dona Pattal</b>	No.	0	0	0	0	0	0	0	0	0	0
7	<b>Envelop</b>	No.	0	0	0	0	0	0	0	0	0	0
8	<b>Black Smithy</b>	No.	0	0	1	0.3	0	0	2	0.635	3	0.935
9	<b>Mobile Repair</b>	No.									0	0
10	<b>Bag making</b>	No.									0	0
	<b>Total</b>	<b>No.</b>	<b>0</b>	<b>0</b>	<b>1</b>	<b>0.3</b>	<b>2</b>	<b>0.431</b>	<b>2</b>	<b>0.635</b>	<b>5</b>	<b>1.366</b>
	<b>Sub Total P.S.&amp;E.P.</b>			<b>0.19</b>		<b>0.991</b>		<b>1.431</b>		<b>2.115</b>		<b>4.727</b>
	<b>WDW</b>			<b>1.066</b>		<b>5.547</b>		<b>8.0606</b>		<b>11.853</b>		<b>26.5266</b>

Livelihood			0.171		0.891		1.3		1.906		4.268
Production System & Micro Enterprises			0.19		0.991		1.431		2.117		4.729
<b>Grand Total</b>			<b>1.427</b>		<b>7.429</b>		<b>10.7916</b>		<b>15.876</b>		<b>35.5236</b>

Name & Code of MWS-Validpur, 2B2A4f1e												
Activities	No./ Length/ area ha	IWMP-I		Block		Muhammadabad Gohana				Total		
		GP- Bhatkol		GP- Atarari		GP- Mo.Gohna		GP- Sarya		Quat.	Cost	
		Quat.	Cost	Quat.	Cost	Quat.	Cost	Quat.	Cost			
<b>1. Watershed Development Work</b>												
<b>a. Land Development</b>												
1	Afforestation	Ha.	5.354	0.36	2.395	0.163	0.904	0.06	7.211	0.484	15.864	1.067
2	Agriculture	Ha.	0	0	0	0	0	0	0	0	0	0
3	Pasture	Ha.	0	0	0	0	0	0	0	0	0	0
4	Horticulture	Ha.	0	0	0	0	0	0	0	0	0	0
	<b>Total</b>	<b>Ha.</b>	<b>5.354</b>	<b>0.36</b>	<b>2.395</b>	<b>0.163</b>	<b>0.904</b>	<b>0.06</b>	<b>7.211</b>	<b>0.484</b>	<b>15.864</b>	<b>1.067</b>
											0	0
<b>b. Soil Moisture Conservation</b>												
1	Staggered trenching	Mts.	0	0	0	0	0	0	0	0	0	0
2	Contour bunding	Mts.	6725	2.16	2926	0.94	1590	0.51	2372	0.762	13613	4.373
3	Graded bunding/MB	Mts.	1095	0.85	0	0	0	0	0	0	1095	0.85
4	Bench terracing/PB	Mts.	928	0.85	0	0	0	0	928	0.85	1856	1.7
5	Others / Field Bunding	Mts.	16104	3.24	7008	1.41	3808	0.766	5676	1.142	32596	6.559
	<b>Total</b>	<b>Mts.</b>	<b>24852</b>	<b>7.1</b>	<b>9934</b>	<b>2.35</b>	<b>5398</b>	<b>1.277</b>	<b>8976</b>	<b>2.755</b>	<b>49160</b>	<b>13.482</b>
<b>c. Water Harvesting Structure</b>												
1	Form Ponds	No.	2	3.296	0	0	0	0	0	0	2	3.296
2	Check dams	No.	0	0	0	0	0	0	0	0	0	0
3	Nallah bunds	No.	2	1.7	0	0	0	0	0	0	2	1.7
4	Percolation tanks	No.									0	0

5	Ground water recharge structures	No.	0	0	0	0	0	0	0	0	0	0
	<b>Total</b>	No.	<b>4</b>	<b>4.996</b>	<b>0</b>	<b>0</b>	<b>0</b>	<b>0</b>	<b>0</b>	<b>0</b>	<b>4</b>	<b>4.996</b>
	<b>c.Veg. &amp; Engg. Structures</b>										<b>0</b>	<b>0</b>
1	Earthen checks	No.	0	0	0	0	0	0	0	0	0	0
2	Brushwood checks	No.	0	0	0	0	0	0	0	0	0	0
3	Gully plugs	No.	0	0	0	0	0	0	0	0	0	0
4	Loose boulders	No.	0	0	0	0	0	0	0	0	0	0
5	Gabion structures	No.	0	0	0	0	0	0	0	0	0	0
6	Others	No.	0	0	0	0	0	0	0	0	0	0
	<b>Total</b>	No.	<b>0</b>	<b>0</b>	<b>0</b>	<b>0</b>	<b>0</b>	<b>0</b>	<b>0</b>	<b>0</b>	<b>0</b>	<b>0</b>
<b>Grand Total WDW</b>				<b>12.456</b>		<b>2.513</b>		<b>1.337</b>		<b>3.239</b>		<b>19.545</b>
<b>Livelihood</b>											<b>0</b>	<b>0</b>
2	Bee Keeping	No.	0	0	0	0	0	0	0	0	0	0
3	Poultry	No.	0	0	0	0	0	0	0	0	0	0
4	Fishries	No.	2	0.5	0	0	0	0	0	0	2	0.5
5	Bio0Fuel Plantation	No.	0	0	0	0	0	0	0	0	0	0
6	Others	No.	0	0	0	0	0	0	0	0	0	0
A	Goatry	No.	4	1.2	2	0.404	1	0.21	4	0.52	11	2.334
B	Piggries	No.	2	0.3	0	0	0	0	0	0	2	0.3
C	Candle making	No.	0	0	0	0	0	0	0	0	0	0
D	Sweet Packs	No.	0	0	0	0	0	0	0	0	0	0
E	Dona Pattal	No.	0	0	0	0	0	0	0	0	0	0
F	Sewing	No.	0	0	0	0	0	0	0	0	0	0
G	Tea stall	No.	0	0	0	0	0	0	0	0	0	0
H	Painting wark	No.	0	0	0	0	0	0	0	0	0	0
I	Carpentry	No.	0	0	0	0	0	0	0	0	0	0
J	Book seller	No.	0	0	0	0	0	0	0	0	0	0
K	Welding(Gas/Electric)	No.	0	0	0	0	0	0	0	0	0	0
	<b>Total</b>	No.	<b>8</b>	<b>2</b>	<b>2</b>	<b>0.404</b>	<b>1</b>	<b>0.21</b>	<b>4</b>	<b>0.52</b>	<b>15</b>	<b>3.134</b>
<b>Production System &amp; Micro – Enterprices</b>											<b>0</b>	<b>0</b>
	<b>Production system</b>										<b>0</b>	<b>0</b>

	<b>a.Crop Demonstration/Wheat</b>	Ha.	6	1	3	0.448	2	0.24	3	0.58	<b>14</b>	<b>2.268</b>
1	<b>Sericulture</b>	No.	0	0	0	0	0	0	0	0	<b>0</b>	<b>0</b>
2	<b>Bee Keeping</b>	No.	0	0	0	0	0	0	0	0	<b>0</b>	<b>0</b>
3	<b>Poultry</b>	No.	0	0	0	0	0	0	0	0	<b>0</b>	<b>0</b>
4	<b>Fishries</b>	No.	0	0	0	0	0	0	0	0	<b>0</b>	<b>0</b>
5	<b>BioFuel Plantation</b>	No.	0	0	0	0	0	0	0	0	<b>0</b>	<b>0</b>
6	<b>Others</b>	No.	0	0	0	0	0	0	0	0	<b>0</b>	<b>0</b>
7	<b>Goetry</b>	No.	0	0	0	0	0	0	0	0	<b>0</b>	<b>0</b>
8	<b>Piggries</b>	No.	0	0	0	0	0	0	0	0	<b>0</b>	<b>0</b>
9	<b>Bufallow rearing</b>	No.	2	0.56	0	0	0	0	0	0	<b>2</b>	<b>0.56</b>
10	<b>Harticulture</b>	Ha.	0	0	0	0	0	0	0	0	<b>0</b>	<b>0</b>
11	<b>AgroHarticulture</b>	Ha.	0	0	0	0	0	0	0	0	<b>0</b>	<b>0</b>
12	<b>AgroForestry</b>	Ha.	0	0	0	0	0	0	0	0	<b>0</b>	<b>0</b>
13	<b>Vermi Culture</b>	Ha.	0	0	0	0	0	0	0	0	<b>0</b>	<b>0</b>
14	<b>Marigold Cultivation</b>	Ha.	0	0	0	0	0	0	0	0	<b>0</b>	<b>0</b>
15	<b>Potato Cultivation</b>	Ha.	0	0	0	0	0	0	0	0	<b>0</b>	<b>0</b>
16	<b>Green Manuring</b>	Ha.	0	0	0	0	0	0	0	0	<b>0</b>	<b>0</b>
	<b>Total</b>		<b>8</b>	<b>1.56</b>	<b>3</b>	<b>0.448</b>	<b>2</b>	<b>0.24</b>	<b>3</b>	<b>0.58</b>	<b>16</b>	<b>2.828</b>
	<b>b. MicroEnterprises</b>										<b>0</b>	<b>0</b>
1	<b>Mini Dal Machine</b>	No.	0	0	0	0	0	0	0	0	<b>0</b>	<b>0</b>
2	<b>Dalia Making Machine</b>	No.	0	0	0	0	0	0	0	0	<b>0</b>	<b>0</b>
3	<b>Rope Making</b>	No.	0	0	0	0	0	0	0	0	<b>0</b>	<b>0</b>
4	<b>Basket Making</b>	No.	2	0.664	0	0	0	0	0	0	<b>2</b>	<b>0.664</b>
5	<b>Mini floor Machine</b>	No.	0	0	0	0	0	0	0	0	<b>0</b>	<b>0</b>
6	<b>Dona Pattal</b>	No.	0	0	0	0	0	0	0	0	<b>0</b>	<b>0</b>
7	<b>Envelop</b>	No.	0	0	0	0	0	0	0	0	<b>0</b>	<b>0</b>
8	<b>Black Smithy</b>	No.	0	0	0	0	0	0	0	0	<b>0</b>	<b>0</b>
9	<b>Mobile Repair</b>	No.	0	0	0	0	0	0	0	0	<b>0</b>	<b>0</b>
10	<b>Bag making</b>	No.	0	0	0	0	0	0	0	0	<b>0</b>	<b>0</b>
	<b>Total</b>	<b>No.</b>	<b>2</b>	<b>0.664</b>	<b>0</b>	<b>0</b>	<b>0</b>	<b>0</b>	<b>0</b>	<b>0</b>	<b>2</b>	<b>0.664</b>
	<b>Sub Total P.S.&amp;E.P.</b>			<b>2.224</b>		<b>0.448</b>		<b>0.24</b>		<b>0.58</b>		<b>3.492</b>

	WDW			12.456		2.513		1.337		3.239		19.545
	Livelihood			2		0.404		0.21		0.52		3.134
	Production System & MicroEnterprices			2.224		0.448		0.24		0.58		3.492
	Grand Total			16.68		3.365		1.787		4.339		26.171

Name & Code of MWS- Validpur 2B2A4f1e										
			IWMP-I		Block		Muhammadabad Gohana			
	Activities	No./ Length/ area ha	GP- Baraipar		GP- Khalisa		GP- Bandhighat		Total	
			Quat.	Cost	Quat.	Cost	Quat.	Cost	Quat.	Cost
	<b>1. Watershed Development Work</b>									
	<b>a. Land Development</b>									
1	Afforestation	Ha.	0.933	0.063	2.737	0.18	5.412	0.36	9.082	0.603
2	Agriculture	Ha.	0	0	0	0	0	0	0	0
3	Pasture	Ha.	0	0	0	0	0	0	0	0
4	Harticulture	Ha.	0	0	0	0	0	0	0	0
	<b>Total</b>	<b>Ha.</b>	<b>0.933</b>	<b>0.063</b>	<b>2.737</b>	<b>0.18</b>	<b>5.412</b>	<b>0.36</b>	<b>9.082</b>	<b>0.603</b>
	<b>b. Soil Moisture Conservation</b>									
1	Staggered trenching	Mts.	0	0	0	0	0	0	0	0
2	Contour bunding	Mts.	837	0.2688	1260	0.4048	3537	1.136	5634	1.8096
3	Graded bunding/MB	Mts.	0	0	0	0	1095	0.85	1095	0.85
4	Bench terracing/PFB	Mts.	0	0	0	0	928	0.85	928	0.85
5	Others / Field Bunding	Mts.	2004	0.4032	3018	0.6072	8469	1.704	13491	2.7144
	<b>Total</b>	<b>Mts.</b>	<b>2841</b>	<b>0.672</b>	<b>4278</b>	<b>1.012</b>	<b>14029</b>	<b>4.54</b>	<b>21148</b>	<b>6.224</b>
	<b>c. Water Harvesting Structure</b>								0	0
1	Form Ponds	No.	0	0	0	0	1	1.71	1	1.71
2	Check dams	No.	0	0	0	0	0	0	0	0
3	Nallah bunds	No.	0	0	0	0	0	0	0	0
4	Percolation tanks	No.	0	0	0	0	0	0	0	0



5	Ground water recharge structures	No.	0	0	0	0	0	0	0	0
	<b>Total</b>	No.	<b>0</b>	<b>0</b>	<b>0</b>	<b>0</b>	<b>1</b>	<b>1.71</b>	<b>1</b>	<b>1.71</b>
	<b>c.Veg. &amp; Engg. Structures</b>									
									<b>0</b>	<b>0</b>
1	Earthen checks	No.	0	0	0	0	0	0	0	0
2	Brushwood checks	No.	0	0	0	0	0	0	0	0
3	Gully plugs	No.	0	0	0	0	0	0	0	0
4	Loose boulders	No.	0	0	0	0	0	0	0	0
5	Gabion structures	No.	0	0	0	0	0	0	0	0
6	Others	No.	0	0	0	0	0	0	0	0
	<b>Total</b>	No.	<b>0</b>	<b>0</b>	<b>0</b>	<b>0</b>	<b>0</b>	<b>0</b>	<b>0</b>	<b>0</b>
<b>Grand Total WDW</b>				<b>0.735</b>		<b>1.192</b>		<b>6.61</b>		<b>8.537</b>
<b>Livelihood</b>									<b>0</b>	<b>0</b>
2	Bee Keeping	No.	0	0	0	0	0	0	0	0
3	Poultry	No.	0	0	0	0	0	0	0	0
4	Fishries	No.	0	0	0	0	0	0	0	0
5	Bio0Fuel Plantation	No.	0	0	0	0	0	0	0	0
6	Others	No.	0	0	0	0	0	0	0	0
A	Goatry	No.	1	0.118	1	0.192	4	1.063	6	1.373
B	Piggries	No.	0	0	0	0	0	0	0	0
C	Candle making	No.	0	0	0	0	0	0	0	0
D	Sweet Packs	No.	0	0	0	0	0	0	0	0
E	Dona Pattal	No.	0	0	0	0	0	0	0	0
F	Sewing	No.	0	0	0	0	0	0	0	0
G	Tea stall	No.	0	0	0	0	0	0	0	0
H	Painting wark	No.	0	0	0	0	0	0	0	0
I	Carpentry	No.	0	0	0	0	0	0	0	0
J	Book seller	No.	0	0	0	0	0	0	0	0
K	Welding(Gas/Electric)	No.	0	0	0	0	0	0	0	0
	<b>Total</b>	<b>No.</b>	<b>1</b>	<b>0.118</b>	<b>1</b>	<b>0.192</b>	<b>4</b>	<b>1.063</b>	<b>6</b>	<b>1.373</b>
<b>Production System &amp; Micro – Enterprices</b>									<b>0</b>	<b>0</b>
	<b>Production system</b>								<b>0</b>	<b>0</b>

	<b>a.Crop Demonstration/Wheat</b>	Ha.	1	0.13	1	0.212	2	0.33	<b>4</b>	<b>0.672</b>
1	<b>Sericulture</b>	No.	0	0	0	0	0	0	<b>0</b>	<b>0</b>
2	<b>Bee Keeping</b>	No.	0	0	0	0	0	0	<b>0</b>	<b>0</b>
3	<b>Paultry</b>	No.	0	0	0	0	0	0	<b>0</b>	<b>0</b>
4	<b>Fishries</b>	No.	0	0	0	0	0	0	<b>0</b>	<b>0</b>
5	<b>Bio0Fuel Plantation</b>	No.	0	0	0	0	0	0	<b>0</b>	<b>0</b>
6	<b>Others</b>	No.	0	0	0	0	0	0	<b>0</b>	<b>0</b>
7	<b>Goetry</b>	No.	0	0	0	0	0	0	<b>0</b>	<b>0</b>
8	<b>Piggries</b>	No.	0	0	0	0	0	0	<b>0</b>	<b>0</b>
9	<b>Bufallow rearing</b>	No.	0	0	0	0	2	0.49	<b>2</b>	<b>0.49</b>
10	<b>Harticulture</b>	Ha.	0	0	0	0	0	0	<b>0</b>	<b>0</b>
11	<b>Agro0Harticulture</b>	Ha.	0	0	0	0	0	0	<b>0</b>	<b>0</b>
12	<b>Agro0Forestry</b>	Ha.	0	0	0	0	0	0	<b>0</b>	<b>0</b>
13	<b>Vermi Culture</b>	Ha.	0	0	0	0	0	0	<b>0</b>	<b>0</b>
14	<b>Marigold Cultivation</b>	Ha.	0	0	0	0	0	0	<b>0</b>	<b>0</b>
15	<b>Potato Cultivation</b>	Ha.	0	0	0	0	0	0	<b>0</b>	<b>0</b>
16	<b>Green Manuring</b>	Ha.	0	0	0	0	0	0	<b>0</b>	<b>0</b>
	<b>Total</b>		<b>1</b>	<b>0.13</b>	<b>1</b>	<b>0.212</b>	<b>4</b>	<b>0.82</b>	<b>6</b>	<b>1.162</b>
	<b>b. Micro0Enterprises</b>								<b>0</b>	<b>0</b>
1	<b>Mini Dal Machine</b>	No.	0	0	0	0	0	0	<b>0</b>	<b>0</b>
2	<b>Dalia Making Machine</b>	No.	0	0	0	0	0	0	<b>0</b>	<b>0</b>
3	<b>Rope Making</b>	No.	0	0	0	0	0	0	<b>0</b>	<b>0</b>
4	<b>Basket Making</b>	No.	0	0	0	0	0	0	<b>0</b>	<b>0</b>
5	<b>Mini floor Machine</b>	No.	0	0	0	0	0	0	<b>0</b>	<b>0</b>
6	<b>Dona Pattal</b>	No.	0	0	0	0	0	0	<b>0</b>	<b>0</b>
7	<b>Envelop</b>	No.	0	0	0	0	0	0	<b>0</b>	<b>0</b>
8	<b>Black Smithy</b>	No.	0	0	0	0	1	0.354	<b>1</b>	<b>0.354</b>
9	<b>Mobile Repair</b>	No.	0	0	0	0	0	0	<b>0</b>	<b>0</b>
10	<b>Bag making</b>	No.	0	0	0	0	0	0	<b>0</b>	<b>0</b>
	<b>Total</b>	<b>No.</b>	<b>0</b>	<b>0</b>	<b>0</b>	<b>0</b>	<b>1</b>	<b>0.354</b>	<b>1</b>	<b>0.354</b>
	<b>Sub Total P.S.&amp;E.P.</b>	<b>No.</b>	<b>1</b>	<b>0.13</b>	<b>1</b>	<b>0.212</b>	<b>5</b>	<b>1.174</b>	<b>7</b>	<b>1.516</b>
	<b>WDW</b>	<b>Ha</b>	<b>10.933</b>	<b>0.735</b>	<b>17.737</b>	<b>1.192</b>	<b>98.412</b>	<b>6.61</b>	<b>127.082</b>	<b>8.537</b>
	<b>Livlihood</b>	<b>No.</b>	<b>1</b>	<b>0.118</b>	<b>1</b>	<b>0.192</b>	<b>4</b>	<b>1.063</b>	<b>0</b>	<b>1.373</b>
	<b>Production System &amp; Micro0Enterprices</b>	<b>No.</b>	<b>1</b>	<b>0.13</b>	<b>1</b>	<b>0.212</b>	<b>5</b>	<b>1.174</b>	<b>0</b>	<b>1.516</b>

	<b>Grand Total</b>		<b>12.933</b>	<b>0.983</b>	<b>19.737</b>	<b>1.596</b>	<b>107.412</b>	<b>8.847</b>	<b>127.082</b>	<b>11.426</b>
--	--------------------	--	---------------	--------------	---------------	--------------	----------------	--------------	----------------	---------------

**Grand Total for Validpur Microwatershed**

1	<b>WDW</b>	<b>Ha</b>	1280	86.016
2	<b>Livelihood</b>	<b>No.</b>	---	13.824
3	<b>Production System &amp; Micro-Enterprices</b>	<b>No.</b>	---	15.36
	<b>Grand Total</b>		1280	<b>115.20</b>

### Name & Code of MWS- Siyabasti 2B2A4e1a

Name & Code of MWS- Siyabasti 2B2A4e1a												
			IWMP-I		Block	Muhammadabad Gohana						
	Activities		GP- Siyabasti		GP- Itura chaubypur		GP- Bara		GP- Bhatkol		Total	
		No./ Length/ area ha	Quat.	Cost	Quat.	Cost	Quat.	Cost	Quat.	Cost	Quat.	Cost
<b>S.No.</b>	<b>1. Watershed Development Work</b>											
	<b>a. Land Development</b>											
<b>1</b>	<b>Afforestation</b>	<b>Ha.</b>	5	0.33	6	0.37	5	0.33	6	0.37	<b>22</b>	<b>1.4</b>
<b>2</b>	<b>Agriculture</b>	<b>Ha.</b>	<b>0</b>	<b>0</b>	<b>0</b>	<b>0</b>	<b>0</b>	<b>0</b>	<b>0</b>	<b>0</b>	<b>0</b>	<b>0</b>
<b>3</b>	<b>Pasture</b>	<b>Ha.</b>	<b>0</b>	<b>0</b>	<b>0</b>	<b>0</b>	<b>0</b>	<b>0</b>	<b>0</b>	<b>0</b>	<b>0</b>	<b>0</b>
<b>4</b>	<b>Harticulture</b>	<b>Ha.</b>	5	0.33	6	0.37	5	0.33	6	0.37	<b>22</b>	<b>1.4</b>
	<b>Total</b>	<b>Ha.</b>	<b>10</b>	<b>0.66</b>	<b>12</b>	<b>0.74</b>	<b>10</b>	<b>0.66</b>	<b>12</b>	<b>0.74</b>	<b>44</b>	<b>2.8</b>
											<b>0</b>	<b>0</b>
	<b>b. Soil Moisture Conservation</b>										<b>0</b>	<b>0</b>
<b>1</b>	<b>Staggered trenching</b>	Mts..	<b>0</b>	<b>0</b>	<b>0</b>	<b>0</b>	<b>0</b>	<b>0</b>	0	0	<b>0</b>	<b>0</b>
<b>2</b>	<b>Contour bunding</b>	Mts.	4371	1.404	4657	1.496	4358	1.4	4596	1.476	<b>17982</b>	<b>5.776</b>
<b>3</b>	<b>Graded bunding/MB</b>	Mts.	567	0.44	567	0.44	437	0.34	567	0.44	<b>2138</b>	<b>1.66</b>
<b>4</b>	<b>Bench terracing/PFB</b>	Mts.	481	0.44	481	0.44	371	0.34	480	0.44	<b>1813</b>	<b>1.66</b>
<b>5</b>	<b>Others / Field Bunding</b>	Mts.	10468	2.106	11154	2.244	10437	2.1	11003	2.214	<b>43062</b>	<b>8.664</b>
	<b>Total</b>	Mts.	<b>15887</b>	<b>4.39</b>	<b>16859</b>	<b>4.62</b>	<b>15603</b>	<b>4.18</b>	<b>16646</b>	<b>4.57</b>	<b>64995</b>	<b>17.76</b>
	<b>c. Water Harvesting Structure</b>										<b>0</b>	<b>0</b>
<b>1</b>	<b>Form Ponds</b>	No.	2	2.88	2	3.04	0	0	2	3.03	<b>6</b>	<b>8.95</b>
<b>2</b>	<b>Check dams</b>	No.	<b>0</b>	<b>0</b>	<b>0</b>	<b>0</b>	<b>0</b>	<b>0</b>	0	0	<b>0</b>	<b>0</b>

3	Nallah bunds	No.	0	0	0	0	3	2.42	0	0	3	2.42
4	Percolation tanks	No.	0	0	0	0	0	0	0	0	0	0
5	Ground water recharge structures	No.	0	0	0	0	0	0	0	0	0	0
	<b>Total</b>	No.	2	2.88	2	3.04	3	2.42	2	3.03	9	11.37
	<b>c.Veg. &amp; Engg. Structures</b>											
1	Earthen checks	No.	0	0	0	0	0	0	0	0	0	0
2	Brushwood checks	No.	0	0	0	0	0	0	0	0	0	0
3	Gully plugs	No.	0	0	0	0	0	0	0	0	0	0
4	Loose boulders	No.	0	0	0	0	0	0	0	0	0	0
5	Gabion structures	No.	0	0	0	0	0	0	0	0	0	0
6	Others	No.	0	0	0	0	0	0	0	0	0	0
	<b>Total</b>	No.	0	0	0	0	0	0	0	0	0	0
<b>Grand Total WDW</b>				7.93		8.4		7.26		8.34		31.93
<b>Livelihood</b>											0	0
2	Bee Keeping	No.	0	0	0	0	0	0	0	0	0	0
3	Poultry	No.	2	0.5	2	0.5	2	0.5	2	0.5	8	2
4	Fishries	No.	0	0	0	0	0	0	0	0	0	0
5	Bio0Fuel Plantation	No.	0	0	0	0	0	0	0	0	0	0
6	Others	No.	2	0.5	2	0.5	2	0.5	2	0.5	8	2
A	Goatry	No.	0	0	0	0	0	0	0	0	0	0
B	Piggries	No.	1	0.2744	1	0.35	2	0.16	0	0	4	0.7844
C	Candle making	No.	0	0	0	0	0	0	0	0	0	0
D	Sweet Packs	No.	0	0	0	0	0	0	0	0	0	0
E	Dona Pattal	No.	0	0	0	0	0	0	0	0	0	0
F	Sewing	No.	0	0	0	0	0	0	0	0	0	0
G	Tea stall	No.	0	0	0	0	0	0	1	0.34	1	0.34
H	Painting wark	No.	0	0	0	0	0	0	0	0	0	0
I	Carpentry	No.	0	0	0	0	0	0	0	0	0	0
J	Book seller	No.	0	0	0	0	0	0	0	0	0	0
K	Welding(Gas/Electric)	No.	0	0	0	0	0	0	0	0	0	0
	<b>Total</b>	No.	5	1.2744	5	1.35	6	1.16	5	1.34	21	5.1244

Production System & Micro – Enterprices												
Production system												
	<b>a.Crop Demostration/Wheat</b>	Ha.	6	0.9912	7	1.05	5	0.91	5	0.91	<b>23</b>	<b>3.8612</b>
1	<b>Sericulture</b>	No.	0	0	0	0	0	0	0	0	0	0
2	<b>Bee Keeping</b>	No.	0	0	0	0	0	0	0	0	0	0
3	<b>Poultry</b>	No.	0	0	0	0	0	0	0	0	0	0
4	<b>Fishries</b>	No.	0	0	0	0	0	0	0	0	0	0
5	<b>Bio0Fuel Plantation</b>	No.	0	0	0	0	0	0	0	0	0	0
6	<b>Others</b>	No.	0	0	0	0	0	0	0	0	0	0
7	<b>Goetry</b>	No.	0	0	0	0	0	0	0	0	0	0
8	<b>Piggries</b>	No.	0	0	0	0	0	0	0	0	0	0
9	<b>Bufallow rearing</b>	No.	0	0	0	0	0	0	0	0	0	0
10	<b>Harticulture</b>	Ha.	0	0	0	0	0	0	0	0	0	0
11	<b>Agro0Harticulture</b>	Ha.	0	0	0	0	0	0	0	0	0	0
12	<b>Agro0Forestry</b>	Ha.	0	0	0	0	0	0	0	0	0	0
13	<b>Vermi Culture</b>	Ha.	0	0	0	0	0	0	1	0.12	<b>1</b>	<b>0.12</b>
14	<b>Marigold Cultivation</b>	Ha.	0	0	0	0	0	0	0	0	0	0
15	<b>Potato Cultivation</b>	Ha.	0	0	0	0	0	0	0	0	0	0
16	<b>Green Manuring</b>	Ha.	0	0	0	0	0	0	0	0	0	0
	<b>Total</b>		<b>6</b>	<b>0.9912</b>	<b>7</b>	<b>1.05</b>	<b>5</b>	<b>0.91</b>	<b>6</b>	<b>1.03</b>	<b>24</b>	<b>3.9812</b>
	<b>b. Micro0Enterprises</b>										<b>0</b>	<b>0</b>
1	<b>Mini Dal Machine</b>	No.	0	0	0	0	0	0	0	0	0	0
2	<b>Dalia Making Machine</b>	No.	0	0	0	0	0	0	0	0	0	0
3	<b>Rope Making</b>	No.	0	0	0	0	0	0	0	0	0	0
4	<b>Basket Making</b>	No.	2	0.4248	3	0.45	0	0	2	0.45	<b>7</b>	<b>1.3248</b>
5	<b>Mini floor Machine</b>	No.	0	0	0	0	0	0	0	0	0	0
6	<b>Dona Pattal</b>	No.	0	0	0	0	0	0	0	0	0	0
7	<b>Envelop</b>	No.	0	0	0	0	2	0.389	0	0	2	0.389
8	<b>Black Smithy</b>	No.	0	0	0	0	0	0	0	0	0	0
9	<b>Mobile Repair</b>	No.	0	0	0	0	0	0	0	0	0	0
10	<b>Bag making</b>	No.	0	0	0	0	0	0	0	0	0	0
	<b>Total</b>	<b>No.</b>	<b>2</b>	<b>0.4248</b>	<b>3</b>	<b>0.45</b>	<b>2</b>	<b>0.389</b>	<b>2</b>	<b>0.45</b>	<b>9</b>	<b>1.7138</b>

	<b>Sub Total P.S.&amp;E.P.</b>	<b>No.</b>	<b>8</b>	<b>1.416</b>	<b>10</b>	<b>1.5</b>	<b>7</b>	<b>1.299</b>	<b>8</b>	<b>1.48</b>	33	5.695
	<b>WDW</b>	Ha	<b>118</b>	<b>7.93</b>	<b>125</b>	<b>8.4</b>	<b>108</b>	<b>7.26</b>	<b>124</b>	<b>8.335</b>	475	31.925
	<b>Livelihood</b>	No.	<b>5</b>	<b>1.274</b>	<b>5</b>	<b>1.35</b>	<b>6</b>	<b>1.16</b>	<b>5</b>	<b>1.34</b>	0	5.124
	<b>Production System &amp; MicroEnterprices</b>	No.	<b>8</b>	<b>1.416</b>	<b>10</b>	<b>1.5</b>	<b>7</b>	<b>1.299</b>	<b>8</b>	<b>1.48</b>	0	5.695
	<b>Grand Total</b>		<b>131</b>	<b>10.62</b>	<b>140</b>	<b>11.25</b>	<b>121</b>	<b>9.719</b>	<b>137</b>	<b>11.155</b>	<b>475</b>	<b>42.744</b>

<b>Name &amp; Code of MWS- Siyabasti 2B2A4e1a</b>													
			<b>IWMP-I</b>		<b>Block</b>	<b>Muhammadabad Gohana</b>							
<b>S.No.</b>	<b>Activities</b>	<b>Unit</b>					<b>GP- Chuk Barbojhi</b>		<b>GP- Aripur</b>		<b>Total</b>		
		<b>No./</b>	<b>GP- Rajpura</b>		<b>GP- Makari</b>								
		<b>Length/ area ha</b>	<b>Quat.</b>	<b>Cost</b>	<b>Quat.</b>	<b>Cost</b>	<b>Quat.</b>	<b>Cost</b>			<b>Quat.</b>	<b>Cost</b>	
	<b>1. Watershed Development Work</b>												
	<b>1. Work Development</b>												
	<b>a. Land Development</b>												
<b>1</b>	<b>Afforestation</b>	<b>Ha.</b>	3	0.19	3	0.19	5	0.33	7	0.44	<b>18</b>	<b>1.15</b>	
<b>2</b>	<b>Agriculture</b>	<b>Ha.</b>									<b>0</b>	<b>0</b>	
<b>3</b>	<b>Pasture</b>	<b>Ha.</b>									<b>0</b>	<b>0</b>	
<b>4</b>	<b>Harticulture</b>	<b>Ha.</b>	0	0	0	0	0	0	7	0.44	<b>7</b>	<b>0.44</b>	
	<b>Total</b>	<b>Ha.</b>	<b>3</b>	<b>0.19</b>	<b>3</b>	<b>0.19</b>	<b>5</b>	<b>0.33</b>	<b>14</b>	<b>0.88</b>	<b>25</b>	<b>1.59</b>	
	<b>b. Soil Moisture Conservation</b>												
<b>1</b>	<b>Staggered trenching</b>	Mts.	<b>0</b>	<b>0</b>	<b>0</b>	<b>0</b>	<b>0</b>	<b>0</b>	<b>0</b>	<b>0</b>	<b>0</b>	<b>0</b>	
<b>2</b>	<b>Contour bunding</b>	Mts.	2354	0.556	2354	0.556	2242	0.72	5491	1.764	<b>12441</b>	<b>3.996</b>	
<b>3</b>	<b>Graded bunding/MB</b>	Mts.	0	0	0	0	0	0	1095	0.85	<b>1095</b>	<b>0.85</b>	
<b>4</b>	<b>Bench terracing/PB</b>	Mts.	0	0	0	0	928	0.85	928	0.85	<b>1856</b>	<b>1.7</b>	
<b>5</b>	<b>Others / Field Bunding</b>	Mts.	5636	1.134	5636	1.134	5368	1.08	13151	2.646	<b>29791</b>	<b>5.994</b>	
	<b>Total</b>	<b>Mts.</b>	<b>7990</b>	<b>1.89</b>	<b>7990</b>	<b>1.89</b>	<b>8538</b>	<b>2.65</b>	<b>20665</b>	<b>6.11</b>	<b>45183</b>	<b>12.54</b>	
	<b>c. Water Harvesting Structure</b>										<b>0</b>	<b>0</b>	
<b>1</b>	<b>Form Ponds</b>	No.	0	0	0	0	1	0.92	2	3.224	<b>3</b>	<b>4.144</b>	
<b>2</b>	<b>Check dams</b>	No.	0	0	0	0	0	0	0	0	<b>0</b>	<b>0</b>	

3	Nallah bunds	No.	0	0	0	0	0	0	0	0	0	0
4	Percolation tanks	No.	0	0	0	0	0	0	0	0	0	0
5	Ground water recharge structures	No.									0	0
	<b>Total</b>	No.	<b>0</b>	<b>0</b>	<b>0</b>	<b>0</b>	<b>1</b>	<b>0.92</b>	<b>2</b>	<b>3.224</b>	<b>3</b>	<b>4.144</b>
	<b>c.Veg. &amp; Engg. Structures</b>										<b>0</b>	<b>0</b>
1	Earthen checks	No.	0	0	0	0	0	0	0	0	0	0
2	Brushwood checks	No.	0	0	0	0	0	0	0	0	0	0
3	Gully plugs	No.	0	0	0	0	0	0	0	0	0	0
4	Loose boulders	No.	0	0	0	0	0	0	0	0	0	0
5	Gabion structures	No.	0	0	0	0	0	0	0	0	0	0
6	Others	No.	0	0	0	0	0	0	0	0	0	0
	<b>Total</b>	No.	<b>0</b>	<b>0</b>	<b>0</b>	<b>0</b>	<b>0</b>	<b>0</b>	<b>0</b>	<b>0</b>	<b>0</b>	<b>0</b>
	<b>Grand Total WDW</b>	No.		<b>2.08</b>		<b>2.08</b>		<b>3.9</b>		<b>10.214</b>		<b>18.274</b>
	<b>Livelihood</b>										<b>0</b>	<b>0</b>
2	Bee Keeping	No.									<b>0</b>	<b>0</b>
3	Poultry	No.	1	0.335	1	0.335	0	0	0	0	<b>2</b>	<b>0.67</b>
4	Fishries	No.	0	0	0	0	1	0.25	1	0.202	<b>2</b>	<b>0.452</b>
5	Bio0Fuel Plantation	No.									<b>0</b>	<b>0</b>
6	Others	No.									<b>0</b>	<b>0</b>
A	Goatry	No.	0	0	0	0	2	0.38	4	1	<b>6</b>	<b>1.38</b>
B	Piggries	No.	0	0	0	0	0	0	3	0.434	<b>3</b>	<b>0.434</b>
C	Candle making	No.	0	0	0	0	0	0	0	0	<b>0</b>	<b>0</b>
D	Sweet Packs	No.	0	0	0	0	0	0	0	0	<b>0</b>	<b>0</b>
E	Dona Pattal	No.	0	0	0	0	0	0	0	0	<b>0</b>	<b>0</b>
F	Sewing	No.	0	0	0	0	0	0	0	0	<b>0</b>	<b>0</b>
G	Tea stall	No.	0	0	0	0	0	0	0	0	<b>0</b>	<b>0</b>
H	Painting wark	No.	0	0	0	0	0	0	0	0	<b>0</b>	<b>0</b>
I	Carpentry	No.	0	0	0	0	0	0	0	0	<b>0</b>	<b>0</b>
J	Book seller	No.	0	0	0	0	0	0	0	0	<b>0</b>	<b>0</b>
K	Welding(Gas/Electric)	No.	0	0	0	0	0	0	0	0	<b>0</b>	<b>0</b>
	<b>Total</b>	No.	<b>1</b>	<b>0.335</b>	<b>1</b>	<b>0.335</b>	<b>3</b>	<b>0.63</b>	<b>8</b>	<b>1.636</b>	<b>13</b>	<b>2.936</b>



<b>Production System &amp; Micro – Enterprises</b>												<b>0</b>	<b>0</b>
<b>Production system</b>												<b>0</b>	<b>0</b>
	<b>a.Crop Demostration/Wheat</b>	Ha.	2	0.26	2	0.26	3	0.49	6	0.99	<b>13</b>	<b>2</b>	
1	<b>Sericulture</b>	No.	<b>0</b>	<b>0</b>	<b>0</b>	<b>0</b>	<b>0</b>	<b>0</b>	0	0	<b>0</b>	<b>0</b>	
2	<b>Bee Keeping</b>	No.	<b>0</b>	<b>0</b>	<b>0</b>	<b>0</b>	<b>0</b>	<b>0</b>	0	0	<b>0</b>	<b>0</b>	
3	<b>Paultry</b>	No.	<b>0</b>	<b>0</b>	<b>0</b>	<b>0</b>	<b>0</b>	<b>0</b>	0	0	<b>0</b>	<b>0</b>	
4	<b>Fishries</b>	No.	<b>0</b>	<b>0</b>	<b>0</b>	<b>0</b>	<b>0</b>	<b>0</b>	0	0	<b>0</b>	<b>0</b>	
5	<b>Bio0Fuel Plantation</b>	No.	<b>0</b>	<b>0</b>	<b>0</b>	<b>0</b>	<b>0</b>	<b>0</b>	0	0	<b>0</b>	<b>0</b>	
6	<b>Others</b>	No.	<b>0</b>	<b>0</b>	<b>0</b>	<b>0</b>	<b>0</b>	<b>0</b>	0	0	<b>0</b>	<b>0</b>	
7	<b>Goetry</b>	No.	<b>0</b>	<b>0</b>	<b>0</b>	<b>0</b>	<b>0</b>	<b>0</b>	0	0	<b>0</b>	<b>0</b>	
8	<b>Piggries</b>	No.	<b>0</b>	<b>0</b>	<b>0</b>	<b>0</b>	<b>0</b>	<b>0</b>	0	0	<b>0</b>	<b>0</b>	
9	<b>Bufallow rearing</b>	No.	0	0	0	0	0	0	1	0.29	<b>1</b>	<b>0.29</b>	
10	<b>Harticulture</b>	Ha.	<b>0</b>	<b>0</b>	<b>0</b>	<b>0</b>	<b>0</b>	<b>0</b>	0	0	<b>0</b>	<b>0</b>	
11	<b>Agro0Harticulture</b>	Ha.	<b>0</b>	<b>0</b>	<b>0</b>	<b>0</b>	<b>0</b>	<b>0</b>	0	0	<b>0</b>	<b>0</b>	
12	<b>Agro0Forestry</b>	Ha.	<b>0</b>	<b>0</b>	<b>0</b>	<b>0</b>	<b>0</b>	<b>0</b>	0	0	<b>0</b>	<b>0</b>	
13	<b>Vermi Culture</b>	Ha.	<b>0</b>	<b>0</b>	<b>0</b>	<b>0</b>	<b>0</b>	<b>0</b>	0	0	<b>0</b>	<b>0</b>	
14	<b>Marigold Cultivation</b>	Ha.	<b>0</b>	<b>0</b>	<b>0</b>	<b>0</b>	<b>0</b>	<b>0</b>	0	0	<b>0</b>	<b>0</b>	
15	<b>Potato Cultivation</b>	Ha.	<b>0</b>	<b>0</b>	<b>0</b>	<b>0</b>	<b>0</b>	<b>0</b>	0	0	<b>0</b>	<b>0</b>	
16	<b>Green Manuring</b>	Ha.	<b>0</b>	<b>0</b>	<b>0</b>	<b>0</b>	<b>0</b>	<b>0</b>	0	0	<b>0</b>	<b>0</b>	
	<b>Total</b>		<b>2</b>	<b>0.26</b>	<b>2</b>	<b>0.26</b>	<b>3</b>	<b>0.49</b>	<b>7</b>	<b>1.28</b>	<b>14</b>	<b>2.29</b>	
	<b>b. Micro0Enterprises</b>										<b>0</b>	<b>0</b>	
1	<b>Mini Dal Machine</b>		<b>0</b>	<b>0</b>	<b>0</b>	<b>0</b>	<b>0</b>	<b>0</b>	0	0	<b>0</b>	<b>0</b>	
2	<b>Dalia Making Machine</b>	No.	<b>0</b>	<b>0</b>	<b>0</b>	<b>0</b>	<b>0</b>	<b>0</b>	0	0	<b>0</b>	<b>0</b>	
3	<b>Rope Making</b>	No.	<b>0</b>	<b>0</b>	<b>0</b>	<b>0</b>	<b>0</b>	<b>0</b>	0	0	<b>0</b>	<b>0</b>	
4	<b>Basket Making</b>	No.	<b>0</b>	<b>0</b>	<b>0</b>	<b>0</b>	<b>0</b>	<b>0</b>	2	0.55	<b>2</b>	<b>0.55</b>	
5	<b>Mini floor Machine</b>	No.	<b>0</b>	<b>0</b>	<b>0</b>	<b>0</b>	<b>0</b>	<b>0</b>	0	0	<b>0</b>	<b>0</b>	
6	<b>Dona Pattal</b>	No.	1	0.112	1	0.112	0	0	0	0	<b>2</b>	<b>0.224</b>	
7	<b>Envelop</b>	No.									<b>0</b>	<b>0</b>	
8	<b>Black Smithy</b>	No.	0	0	0	0	1	0.2	0	0	<b>1</b>	<b>0.2</b>	
9	<b>Mobile Repair</b>	No.									<b>0</b>	<b>0</b>	
10	<b>Bag making</b>	No.									<b>0</b>	<b>0</b>	

	<b>Total</b>	<b>No.</b>	<b>1</b>	<b>0.112</b>	<b>1</b>	<b>0.112</b>	<b>1</b>	<b>0.2</b>	<b>2</b>	<b>0.55</b>	<b>5</b>	<b>0.974</b>
	<b>Sub Total P.S.&amp;E.P.</b>	<b>No.</b>	<b>3</b>	<b>0.372</b>	<b>3</b>	<b>0.372</b>	<b>4</b>	<b>0.69</b>	<b>9</b>	<b>1.83</b>	<b>19</b>	<b>3.264</b>
	<b>WDW</b>	<b>Ha</b>	<b>31</b>	<b>2.08</b>	<b>31</b>	<b>2.08</b>	<b>58</b>	<b>3.9</b>	<b>152</b>	<b>10.214</b>	<b>272</b>	<b>18.274</b>
	<b>Livelihood</b>	<b>No.</b>	<b>1</b>	<b>0.335</b>	<b>1</b>	<b>0.335</b>	<b>3</b>	<b>0.63</b>	<b>8</b>	<b>1.636</b>	<b>0</b>	<b>2.936</b>
	<b>Production System &amp; MicroEnterprices</b>	<b>No.</b>	<b>3</b>	<b>0.372</b>	<b>3</b>	<b>0.372</b>	<b>4</b>	<b>0.69</b>	<b>9</b>	<b>1.83</b>	<b>0</b>	<b>3.264</b>
	<b>Grand Total</b>		<b>35</b>	<b>2.787</b>	<b>35</b>	<b>2.787</b>	<b>65</b>	<b>5.22</b>	<b>169</b>	<b>13.68</b>	<b>272</b>	<b>24.474</b>

<b>Name &amp; Code of MWS- Siyabasti 2B2A4e1a</b>												
			<b>IWMP-I</b>		<b>Block</b>		<b>Muhammadabad Gohana</b>					
<b>S.No.</b>	<b>Activities</b>	<b>No./ Length/ area ha</b>	<b>GP- Dandi</b>		<b>GP- Sarkanda</b>		<b>GP- Bheera</b>		<b>GP- Devkalidevlash</b>		<b>Total</b>	
			<b>Quat.</b>	<b>Cost</b>	<b>Quat.</b>	<b>Cost</b>	<b>Quat.</b>	<b>Cost</b>	<b>Quat.</b>	<b>Cost</b>	<b>Quat.</b>	<b>Cost</b>
	<b>1. Work Development</b>											
	<b>a. Land Development</b>											
<b>1</b>	<b>Afforestation</b>	<b>Ha.</b>	<b>0</b>	<b>0</b>	<b>2</b>	<b>0.13</b>	<b>4</b>	<b>0.24</b>	<b>4</b>	<b>0.24</b>	<b>10</b>	<b>0.61</b>
<b>2</b>	<b>Agriculture</b>	<b>Ha.</b>									<b>0</b>	<b>0</b>
<b>3</b>	<b>Pasture</b>	<b>Ha.</b>									<b>0</b>	<b>0</b>
<b>4</b>	<b>Harticulture</b>	<b>Ha.</b>	<b>0</b>	<b>0</b>	<b>2</b>	<b>0.13</b>	<b>4</b>	<b>0.24</b>	<b>3</b>	<b>0.18</b>	<b>9</b>	<b>0.55</b>
	<b>Total</b>	<b>Ha.</b>	<b>0</b>	<b>0</b>	<b>4</b>	<b>0.26</b>	<b>8</b>	<b>0.48</b>	<b>7</b>	<b>0.42</b>	<b>19</b>	<b>1.16</b>
	<b>b. Soil Moisture Conservation</b>											
<b>1</b>	<b>Staggered trenching</b>	<b>Mts</b>	<b>0</b>	<b>0</b>	<b>0</b>	<b>0</b>	<b>0</b>	<b>0</b>	<b>0</b>	<b>0</b>	<b>0</b>	<b>0</b>
<b>2</b>	<b>Contour bunding</b>	<b>Mts</b>	<b>0</b>	<b>0</b>	<b>2241</b>	<b>0.72</b>	<b>2640</b>	<b>0.848</b>	<b>2466</b>	<b>0.792</b>	<b>7347</b>	<b>2.36</b>
<b>3</b>	<b>Graded bunding/MB</b>	<b>Mts</b>	<b>2078</b>	<b>1.613</b>	<b>0</b>	<b>0</b>	<b>876</b>	<b>0.68</b>	<b>760</b>	<b>0.59</b>	<b>3714</b>	<b>2.883</b>
<b>4</b>	<b>Bench terracing/PFB</b>	<b>Mts</b>	<b>0</b>	<b>0</b>	<b>0</b>	<b>0</b>	<b>743</b>	<b>0.68</b>	<b>644</b>	<b>0.59</b>	<b>1387</b>	<b>1.27</b>
<b>5</b>	<b>Others / Field Bunding</b>	<b>Mts</b>	<b>0</b>	<b>0</b>	<b>5368</b>	<b>1.08</b>	<b>6322</b>	<b>1.272</b>	<b>5905</b>	<b>1.188</b>	<b>17595</b>	<b>3.54</b>
	<b>Total</b>	<b>Mts</b>	<b>2078</b>	<b>1.613</b>	<b>7609</b>	<b>1.8</b>	<b>10581</b>	<b>3.48</b>	<b>9775</b>	<b>3.16</b>	<b>30043</b>	<b>10.053</b>
	<b>c. Water Harvesting Structure</b>										<b>0</b>	<b>0</b>
<b>1</b>	<b>Form Ponds</b>	<b>No.</b>	<b>0</b>	<b>0</b>	<b>0</b>	<b>0</b>	<b>1</b>	<b>1.483</b>	<b>1</b>	<b>1.863</b>	<b>2</b>	<b>3.346</b>
<b>2</b>	<b>Check dams</b>	<b>No.</b>	<b>0</b>	<b>0</b>	<b>0</b>	<b>0</b>	<b>0</b>	<b>0</b>	<b>0</b>	<b>0</b>	<b>0</b>	<b>0</b>
<b>3</b>	<b>Nallah bunds</b>	<b>No.</b>	<b>0</b>	<b>0</b>	<b>0</b>	<b>0</b>	<b>0</b>	<b>0</b>	<b>0</b>	<b>0</b>	<b>0</b>	<b>0</b>
<b>4</b>	<b>Percolation tanks</b>	<b>No.</b>	<b>0</b>	<b>0</b>	<b>0</b>	<b>0</b>	<b>0</b>	<b>0</b>	<b>0</b>	<b>0</b>	<b>0</b>	<b>0</b>
<b>5</b>	<b>Ground water recharge structures</b>	<b>No.</b>									<b>0</b>	<b>0</b>
	<b>Total</b>	<b>No.</b>	<b>0</b>	<b>0</b>	<b>0</b>	<b>0</b>	<b>1</b>	<b>1.483</b>	<b>1</b>	<b>1.863</b>	<b>2</b>	<b>3.346</b>
	<b>c.Veg. &amp; Engg. Structures</b>											

1	Earthen checks	No.	0	0	0	0	0	0	0	0	0	0
2	Brushwood checks	No.	0	0	0	0	0	0	0	0	0	0
3	Gully plugs	No.	0	0	1	1.17	0	0	0	0	1	1.17
4	Loose boulders	No.	0	0	0	0	0	0	0	0	0	0
5	Gabion structures	No.	0	0	0	0	0	0	0	0	0	0
6	Others	No.	0	0	0	0	0	0	0	0	0	0
	<b>Total</b>	No.	<b>0</b>	<b>0</b>	<b>1</b>	<b>1.17</b>	<b>0</b>	<b>0</b>	<b>0</b>	<b>0</b>	<b>1</b>	<b>1.17</b>
<b>Grand Total WDW</b>				<b>1.613</b>		<b>3.23</b>		<b>5.443</b>		<b>5.443</b>		<b>15.729</b>
<b>Livelihood</b>											<b>0</b>	<b>0</b>
2	Bee Keeping	No.	0	0	0	0	0	0	0	0	0	0
3	Poultry	No.	0	0	2	0.52	0	0	0	0	2	0.52
4	Fishries	No.	0	0	0	0	1	0.375	1	0.25	2	0.625
5	Bio0Fuel Plantation	No.	0	0	0	0	0	0	0	0	0	0
6	Others	No.	1	0.26	0	0	0	0	0	0	1	0.26
A	Goatry	No.	0	0	0	0	2	0.5	2	0.5	4	1
I	Carpentry	No.	0	0	0	0	0	0	1	0.1248	1	0.1248
J	Book seller	No.	0	0	0	0	0	0	0	0	0	0
K	Welding(Gas/Electric)	No.	0	0	0	0	0	0	0	0	0	0
	<b>Total</b>	No.	<b>1</b>	<b>0.26</b>	<b>2</b>	<b>0.52</b>	<b>3</b>	<b>0.875</b>	<b>4</b>	<b>0.8748</b>	<b>10</b>	<b>2.5298</b>
<b>Production System &amp; Micro – Enterprises</b>											<b>0</b>	<b>0</b>
	<b>Production system</b>										<b>0</b>	<b>0</b>
	<b>a.Crop Demonstration/Wheat</b>	Ha.	2	0.2	2	0.408	4	0.68	4	0.6804	12	1.9684
	<b>Total</b>	No.	<b>2</b>	<b>0.2</b>	<b>2</b>	<b>0.408</b>	<b>4</b>	<b>0.68</b>	<b>4</b>	<b>0.6804</b>	<b>12</b>	<b>1.9684</b>
	<b>b. Micro0Enterprises</b>										<b>0</b>	<b>0</b>
1	Mini Dal Machine		<b>0</b>	<b>0</b>	<b>0</b>	<b>0</b>	<b>0</b>	<b>0</b>	0	0	0	0
2	Dalia Making Machine	No.	<b>0</b>	<b>0</b>	<b>0</b>	<b>0</b>	<b>0</b>	<b>0</b>	0	0	0	0
3	Rope Making	No.	<b>0</b>	<b>0</b>	<b>0</b>	<b>0</b>	<b>0</b>	<b>0</b>	0	0	0	0
4	Basket Making	No.	1	0.087	0	0	0	0	1	0.2916	2	0.3786
5	Mini floor Machine	No.									<b>0</b>	<b>0</b>
6	Dona Pattal	No.	0	0	1	0.17	0	0	0	0	1	0.17
7	Envelop	No.									<b>0</b>	<b>0</b>
8	Black Smithy	No.	0	0	0	0	1	0.292	0	0	1	0.292
9	Mobile Repair	No.									<b>0</b>	<b>0</b>

10	Bag making	No.									0	0
	Total	No.	1	0.087	1	0.17	1	0.292	1	0.2916	4	0.8406
	Sub Total P.S.&E.P.	No.	3	0.287	3	0.578	5	0.972	5	0.972	16	2.809
	WDW	Ha	24	1.613	48	3.23	81	5.443	81	5.443	234	15.729
	Livelihood	No.	1	0.26	2	0.52	3	0.875	4	0.8748	0	2.5298
	Production System & Micro Enterprises	No.	3	0.287	3	0.578	5	0.972	5	0.972	0	2.809
	Grand Total		28	2.16	53	4.328	89	7.29	90	7.2898	234	21.0678

Name & Code of MWS-Siyabasti 2B2A4e1a												
S.No.	Name of Activities	No./ Length/ area ha	IWMP-I		Block		Muhammadabad Gohana				Total	
			GP- Haspur		GP- Nadawa Khash		GP- Ahilashpur		GP- Slampur		Quat.	Cost
			Quat.	Cost	Quat.	Cost	Quat.	Cost	Quat.	Cost		
	<b>1. Watershed Development Work</b>											
	<b>a. Land Development</b>											
1	Afforestation	Ha.	3	0.19	3	0.19	5	0.44	4	0.24	15	1.06
2	Agriculture	Ha.	0	0	0	0	0	0	0	0	0	0
3	Pasture	Ha.	0	0	0	0	0	0	0	0	0	0
4	Horticulture	Ha.	3	0.19	3	0.19	5	0.44	4	0.24	15	1.06
	<b>Total</b>	<b>Ha.</b>	<b>6</b>	<b>0.38</b>	<b>6</b>	<b>0.38</b>	<b>10</b>	<b>0.88</b>	<b>8</b>	<b>0.48</b>	<b>30</b>	<b>2.12</b>
	<b>b. Soil Moisture Conservation</b>											
1	Staggered trenching	Mts.	0	0	0	0	0	0	0	0	0	0
2	Contour bunding	Mts.	3538	1.14	3788	1.22	4882	1.57	3139	1.00	15347	4.93
3	Graded bunding/MB	Mts.	567	0.44	567	0.44	876	0.68	618	0.48	2628	2.04
4	Bench terracing/PFB	Mts.	481	0.44	481	0.44	743	0.68	524	0.48	2229	2.04
5	Others / Field Bunding	Mts.	8451	1.7	9045	1.82	11679	2.35	7554	1.52	36729	7.39
	<b>Total</b>	<b>Mts.</b>	<b>13037</b>	<b>3.72</b>	<b>13881</b>	<b>3.92</b>	<b>18180</b>	<b>5.28</b>	<b>11835</b>	<b>3.48</b>	<b>56933</b>	<b>16.4</b>
	<b>c. Water Harvesting Structure</b>											

1	Form Ponds	No.	0	0	0	0	2	2.24	0	0	2	2.24
2	Check dams	No.	0	0	0	0	0	0	0	0	0	0
3	Nallah bunds	No.	0	0	0	0	0	0	0	0	0	0
4	Percolation tanks	No.	0	0	0	0	0	0	0	0	0	0
5	Ground water recharge structures	No.									0	0
	<b>Total</b>	No.	<b>0</b>	<b>0</b>	<b>0</b>	<b>0</b>	<b>2</b>	<b>2.24</b>	<b>0</b>	<b>0</b>	<b>2</b>	<b>2.24</b>
	<b>c.Veg. &amp; Engg. Structures</b>											
1	Earthen checks	No.	0	0	0	0	0	0	0	0	0	0
2	Brushwood checks	No.	0	0	0	0	0	0	0	0	0	0
3	Gully plugs	No.	0	0	0	0	0	0	0	0	0	0
4	Loose boulders	No.	0	0	0	0	0	0	0	0	0	0
5	Gabion structures	No.	0	0	0	0	0	0	0	0	0	0
6	Others	No.	0	0	0	0	0	0	0	0	0	0
	<b>Total</b>	No.	<b>0</b>	<b>0</b>	<b>0</b>	<b>0</b>	<b>0</b>	<b>0</b>	<b>0</b>	<b>0</b>	<b>0</b>	<b>0</b>
<b>Grand Total WDW</b>				<b>4.1</b>		<b>4.3</b>		<b>8.4</b>		<b>3.96</b>		<b>20.76</b>
<b>Livelihood</b>											<b>0</b>	<b>0</b>
2	Bee Keeping	No.	0	0	0	0	0	0	0	0	0	0
3	Poultry	No.	0	0	0	0	0	0	0	0	0	0
4	Fishries	No.	0	0	0	0	0	0	0	0	0	0
5	Bio0Fuel Plantation	No.	0	0	0	0	0	0	0	0	0	0
6	Others	No.	0	0	0	0	4	1	0	0	4	1
A	Goatry	No.	4	0.6588	4	0.6912	0	0	3	0.64	11	1.99
B	Piggries	No.	0	0	0	0	1	0.35	0	0	1	0.35
	<b>Total</b>	<b>No.</b>	<b>4</b>	<b>0.6588</b>	<b>4</b>	<b>0.6912</b>	<b>5</b>	<b>1.35</b>	<b>3</b>	<b>0.64</b>	<b>16</b>	<b>3.34</b>
<b>Production System &amp; Micro – Enterprises</b>											<b>0</b>	<b>0</b>
<b>Production system</b>											<b>0</b>	<b>0</b>
	<b>a.Crop Demostration/Wheat</b>	Ha.	3	0.51	3	0.54	6	1.05	3	0.5	15	2.6
	<b>Total</b>	<b>No.</b>	<b>3</b>	<b>0.51</b>	<b>3</b>	<b>0.54</b>	<b>6</b>	<b>1.05</b>	<b>3</b>	<b>0.5</b>	<b>15</b>	<b>2.6</b>
<b>b. Micro0Enterprises</b>											<b>0</b>	<b>0</b>
1	Mini Dal Machine		0	0	0	0	0	0	0	0	0	0
2	Dalia Making Machine	No.	0	0	0	0	0	0	0	0	0	0

3	<b>Rope Making</b>	No.	0	0	0	0	0	0	0	0	0	0
4	<b>Basket Making</b>	No.	1	0.222	1	0.23	0	0	0	0	2	0.452
5	<b>Mini floor Machine</b>	No.	0	0	0	0	0	0	0	0	0	0
6	<b>Dona Pattal</b>	No.	0	0	0	0	0	0	0	0	0	0
7	<b>Envelop</b>	No.	0	0	0	0	0	0	0	0	0	0
8	<b>Black Smithy</b>	No.	0	0	0	0	3	0.45	1	0.21	4	0.66
9	<b>Mobile Repair</b>	No.	0	0	0	0	0	0	0	0	0	0
10	<b>Bag making</b>	No.	0	0	0	0	0	0	0	0	0	0
	<b>Total</b>	<b>No.</b>	1	0.222	1	0.23	3	0.45	1	0.21	6	1.112
	<b>Sub Total P.S.&amp;E.P.</b>	<b>No.</b>	4	0.732	4	0.77	9	1.5	4	0.71	21	3.712
	<b>WDW</b>	Ha	61	4.1	64	4.3	125	8.4	59	3.96	309	20.76
	<b>Livelihood</b>	No.	4	0.658	4	0.691	5	1.35	3	0.64	0	3.339
	<b>Production System &amp; Micro-Enterprices</b>	No.	4	0.732	4	0.77	9	1.5	4	0.7	0	3.702
	<b>Grand Total</b>		69	5.49	72	5.761	139	11.25	66	5.3	309	27.801

### Grand Total for Siyabasti Microwatershed

1	<b>WDW</b>	<b>Ha</b>	1290	86.688
2	<b>Livelihood</b>	<b>No.</b>	---	13.932
3	<b>Production System &amp; Micro-Enterprices</b>	<b>No.</b>	---	15.48
	<b>Grand Total</b>		1280	116.10

Name And Code of MWS- Atrari 2B2A4n2c												
S.No.	Name of Activities	No./ Area, Ha.	IWMP-I				Muhammadabad Gohana				Total	
			GP- Atrari		GP- Baniyapaar		GP- Khairabad		GP- Chalisawa		Quat.	Cost
			Quat.	Cost	Quat.	Cost	Quat.	Cost	Quat.	Cost		
	<b>I. Watershed Development Work</b>											
	<b>a. Land Development</b>											
1	Afforestation	Ha.	8	0.54	4.5	0.3	1	0.067	3	0.203	16.5	1.11
2	Agriculture	Ha.	0	0	0	0	0	0	0	0	0	0
3	Pasture	Ha.	0	0	0	0	0	0	0	0	0	0
4	Harticulture	Ha.	0	0	0	0	0	0	0	0	0	0
	<b>Total</b>		<b>8</b>	<b>0.54</b>	<b>4.5</b>	<b>0.3</b>	<b>1</b>	<b>0.067</b>	<b>3</b>	<b>0.203</b>	<b>16.5</b>	<b>1.11</b>
	<b>b. Soil Moisture Conservation</b>										0	0
											0	0
1	Staggered trenching	Mts.	0	0	0	0	0	0	0	0	0	0
2	Contour bunding	Mts.	2864	0.92	2926	0.94	1433	0.46	1245	0.4	8468	2.72
3	Graded bunding/MB	Mts.	1648	1.28	1095	0.85	0	0	1095	0.85	3838	2.98
4	Bench terracing/PFB	Mts.	2190	1.7	1160	0.9	0	0	1094	0.85	4444	3.45
5	Others / Field Bunding	Mts.	6858	1.38	6908	1.39	3429	0.69	2982	0.6	20177	4.062
	<b>Total</b>		<b>13560</b>	<b>5.28</b>	<b>12089</b>	<b>4.08</b>	<b>4862</b>	<b>1.142</b>	<b>6416</b>	<b>2.7</b>	<b>36927</b>	<b>13.202</b>
	<b>c. Water Harvesting Structure</b>											
1	Form Ponds	No.	1	1.643	1	1.119	0	0	1	0.88	3	3.642

2	Check dams	No.	1	0.85	1	0.43	0	0	0	0	2	1.28
3	Nallah bunds	No.	2	1.7	1	0.43	0	0	0	0	3	2.13
4	Percolation tanks	No.	0	0	0	0	0	0	0	0	0	0
5	Ground water recharge structures	No.	0	0	0	0	0	0	0	0	0	0
	<b>Total</b>	No.	<b>3</b>	<b>4.193</b>	<b>3</b>	<b>1.979</b>	<b>0</b>	<b>0</b>	<b>1</b>	<b>0.88</b>	<b>8</b>	<b>7.052</b>
	<b>c.Veg. &amp; Engg. Structures</b>										<b>0</b>	<b>0</b>
1	Earthen checks	No.	0	0	0	0	0	0	0	0	0	0
2	Brushwood checks	No.	0	0	0	0	0	0	0	0	0	0
3	Gully plugs	No.	0	0	0	0	0	0	0	0	0	0
4	Loose boulders	No.	0	0	0	0	0	0	0	0	0	0
5	Gabion structures	No.	0	0	0	0	0	0	0	0	0	0
6	Others	No.	0	0	0	0	0	0	0	0	0	0
	<b>Total</b>	No.	<b>0</b>	<b>0</b>	<b>0</b>	<b>0</b>	<b>0</b>	<b>0</b>	<b>0</b>	<b>0</b>	<b>0</b>	<b>0</b>
<b>Grand Total WDW</b>				<b>10.013</b>		<b>6.249</b>		<b>1.209</b>		<b>3.761</b>		<b>21.232</b>
<b>Livelihood</b>											<b>0</b>	<b>0</b>
2	Bee Keeping	No.	0	0	0	0	0	0	0	0	0	0
3	Poultry	No.	1	0.25	0	0	0	0	0	0	1	0.25
4	Fishries	No.	1	0.25	0	0	0	0	0	0	1	0.25
5	Bio0Fuel Plantation	No.	0	0	0	0	0	0	0	0	0	0
6	Others	No.	0	0	0	0	0	0	0	0	0	0
A	Goatry	No.	4	1	4	1.004	1	0.194	3	0.605	12	2.803
B	Piggries	No.	0	0	0	0	0	0	0	0	0	0
C	Candle making	No.	0	0	0	0	0	0	0	0	0	0
D	Sweet Packs	No.	0	0	0	0	0	0	0	0	0	0
E	Dona Pattal	No.	1	0.1092	0	0	0	0	0	0	1	0.1092
F	Sewing	No.	0	0	0	0	0	0	0	0	0	0
G	Tea stall	No.	0	0	0	0	0	0	0	0	0	0
H	Painting wark	No.	0	0	0	0	0	0	0	0	0	0
I	Carpentry	No.	0	0	0	0	0	0	0	0	0	0
J	Book seller	No.	0	0	0	0	0	0	0	0	0	0
K	Welding(Gas/Electric)	No.	0	0	0	0	0	0	0	0	0	0



	<b>Total</b>		<b>7</b>	<b>1.6092</b>	<b>4</b>	<b>1.004</b>	<b>1</b>	<b>0.194</b>	<b>3</b>	<b>0.605</b>	<b>15</b>	<b>3.4122</b>
<b>Production System &amp; Micro – Enterprises</b>											<b>0</b>	<b>0</b>
	<b>Production system</b>										<b>0</b>	<b>0</b>
	<b>a.Crop Demonstration</b>	Ha.	8	1.2516	5	0.7812	1	0.216	3	0.47	<b>17</b>	<b>2.7188</b>
1	<b>Sericulture</b>	No.	0	0	0	0	0	0	0	0	<b>0</b>	<b>0</b>
2	<b>Bee Keeping</b>	No.	0	0	0	0	0	0	0	0	<b>0</b>	<b>0</b>
3	<b>Poultry</b>	No.	0	0	0	0	0	0	0	0	<b>0</b>	<b>0</b>
4	<b>Fishries</b>	No.	0	0	0	0	0	0	0	0	<b>0</b>	<b>0</b>
5	<b>BioFuel Plantation</b>	No.	0	0	0	0	0	0	0	0	<b>0</b>	<b>0</b>
6	<b>Others</b>	No.	0	0	0	0	0	0	0	0	<b>0</b>	<b>0</b>
7	<b>Goetry</b>	No.	0	0	0	0	0	0	0	0	<b>0</b>	<b>0</b>
8	<b>Piggries</b>	No.	0	0	0	0	0	0	0	0	<b>0</b>	<b>0</b>
9	<b>Bufallow rearing</b>	No.	0	0	0	0	0	0	0	0	<b>0</b>	<b>0</b>
10	<b>Horticulture</b>	Ha.	0	0	0	0	0	0	0	0	<b>0</b>	<b>0</b>
11	<b>AgroHorticulture</b>	Ha.	0	0	0	0	0	0	0	0	<b>0</b>	<b>0</b>
12	<b>AgroForestry</b>	Ha.	0	0	0	0	0	0	0	0	<b>0</b>	<b>0</b>
13	<b>Vermi Culture</b>	Ha.	0	0	0	0	0	0	0	0	<b>0</b>	<b>0</b>
14	<b>Marigold Cultivation</b>	Ha.	0	0	0	0	0	0	0	0	<b>0</b>	<b>0</b>
15	<b>Potato Cultivation</b>	Ha.	0	0	0	0	0	0	0	0	<b>0</b>	<b>0</b>
16	<b>Green Manuring</b>	Ha.	0	0	0	0	0	0	0	0	<b>0</b>	<b>0</b>
	<b>Total</b>		<b>8</b>	<b>1.2516</b>	<b>5</b>	<b>0.7812</b>	<b>1</b>	<b>0.216</b>	<b>3</b>	<b>0.47</b>	<b>17</b>	<b>2.7188</b>
	<b>b. MicroEnterprises</b>		0	0	0	0	0	0	0	0	<b>0</b>	<b>0</b>
1	<b>Mini Dal Machine</b>	No.	0	0	0	0	0	0	0	0	<b>0</b>	<b>0</b>
2	<b>Dalia Making Machine</b>	No.	0	0	0	0	0	0	0	0	<b>0</b>	<b>0</b>
3	<b>Rope Making</b>	No.	0	0	0	0	0	0	0	0	<b>0</b>	<b>0</b>
4	<b>Basket Making</b>	No.	2	0.2682							<b>2</b>	<b>0.2682</b>
5	<b>Mini floor Machine</b>	No.	0	0	0	0	0	0	0	0	<b>0</b>	<b>0</b>
6	<b>Dona Pattal</b>	No.	0	0	0	0	0	0	0	0	<b>0</b>	<b>0</b>
7	<b>Envelop</b>	No.									<b>0</b>	<b>0</b>
8	<b>Black Smithy</b>	No.	2	0.2682	2	0.335	0	0	1	0.202	<b>5</b>	<b>0.8052</b>
9	<b>Mobile Repair</b>	No.	0	0	0	0	0	0	0	0	<b>0</b>	<b>0</b>

10	Bag making	No.	0	0	0	0	0	0	0	0	0	0
	<b>Total</b>		<b>4</b>	<b>0.5364</b>	<b>2</b>	<b>0.335</b>	<b>0</b>	<b>0</b>	<b>1</b>	<b>0.202</b>	<b>7</b>	<b>1.0734</b>
	<b>Sub Total P.S.&amp;E.P.</b>		<b>12</b>	<b>1.788</b>	<b>7</b>	<b>1.1162</b>	<b>1</b>	<b>0.216</b>	<b>4</b>	<b>0.672</b>	<b>0</b>	<b>3.7922</b>
	WDW	Ha	149	10.013	93	6.249	18	1.209	56	3.761	316	21.232
	Livelihood	No.	7	1.609	4	1.004	1	0.194	0	0.605	0	3.412
	Production System & MicroEnterprices	No.	8	1.788	5	1.116	1	0.216	0	0.672	0	3.792
	<b>Grand Total</b>		<b>164</b>	<b>13.41</b>	<b>102</b>	<b>8.369</b>		<b>1.619</b>	<b>56</b>	<b>5.038</b>	<b>316</b>	<b>28.436</b>

Name And Code of MWS		Atrari 2B2A4n2c												
		IWMP-I				Block- Muhammadabad Gohana								
Activities	No./ Length/ area ha	GP- Mohammadabad gonha		GP- Rajpura		GP- Barhadpur		GP- Baramadpur		GP- Allauddinpatti		Total		
		Quat.	Cost	Quat.	Cost	Quat.	Cost	Quat.	Cost	Quat.	Cost	Quat.	Cost	
<b>1. Watershed Development Work</b>														
<b>a. Land Development</b>														
1	Afforestation	Ha.	3	0.2	0	0	2	0.13	1	0.067	4	0.27	10	0.397
2	Agriculture	Ha.	0	0	0	0	0	0	0	0	0	0	0	0
3	Pasture	Ha.	0	0	0	0	0	0	0	0	0	0	0	0
4	Harticulture	Ha.	0	0	0	0	0	0	0	0	0	0	0	0
	<b>Total</b>	<b>Ha.</b>	<b>3</b>	<b>0.2</b>	<b>0</b>	<b>0</b>	<b>2</b>	<b>0.13</b>	<b>1</b>	<b>0.067</b>	<b>4</b>	<b>0.27</b>	<b>10</b>	<b>0.667</b>
			0	0	0	0	0	0	0	0			0	0
	<b>b. Soil Moisture Conservation</b>		0	0	0	0	0	0	0	0				0
1	Staggered trenching	Mts.	0	0	0	0	0	0	0	0	0	0	0	0
2	Contour bunding	Mts.	1744	0.56	1619	0.52	1463	0.47	1120	0.36	1744	0.56	7690	2.47

3	Graded bunding/MB	Mts.	554	0.43	0	0	0	0	0	0	1094	0.85	1648	1.28
4	Bench terracing/PB	Mts.	470	0.43	0	0	0	0	0	0	928	0.85	1398	1.28
5	Others / Field Bunding	Mts.	4174	0.84	3828	0.77	3479	0.70	2684	0.54	4175	0.84	18340	3.69
	<b>Total</b>	Mts.	<b>6942</b>	<b>2.26</b>	<b>5447</b>	<b>1.29</b>	<b>4942</b>	<b>1.17</b>	<b>3804</b>	<b>0.54</b>	<b>7941</b>	<b>3.1</b>	<b>29076</b>	<b>8.72</b>
	<b>c. Water Harvesting Structure</b>													
1	Form Ponds	No.	1	1.17	1	1.2	1	1.455	0	0	1	1.766	4	5.591
2	Check dams	No.	0	0	0	0	0	0	0	0	0	0	0	0
3	Nallah bunds	No.	0	0	0	0	0	0	0	0	0	0	0	0
4	Percolation tanks	No.	0	0	0	0	0	0	0	0	0	0	0	0
5	Ground water recharge structures	No.	0	0	0	0	0	0	0	0	0	0	0	0
	<b>Total</b>	No.	<b>1</b>	<b>1.17</b>	<b>1</b>	<b>1.2</b>	<b>1</b>	<b>1.455</b>	<b>0</b>	<b>0</b>	<b>1</b>	<b>1.766</b>	<b>4</b>	<b>5.591</b>
	<b>c.Veg. &amp; Engg. Structures</b>		0	0	0	0	0	0	0	0	0	0	0	0
1	Earthen checks	No.	0	0	0	0	0	0	0	0	0	0	0	0
2	Brushwood checks	No.	0	0	0	0	0	0	0	0	0	0	0	0
3	Gully plugs	No.	0	0	0	0	0	0	1	0.645	1	0.1056	2	0.7506
4	Loose boulders	No.	0	0	0	0	0	0	0	0	0	0	0	0
5	Gabion structures	No.	0	0	0	0	0	0	0	0	0	0	0	0
6	Others	No.	0	0	0	0	0	0	0	0	0	0	0	0
	<b>Total</b>	No.	<b>0</b>	<b>0</b>	<b>0</b>	<b>0</b>	<b>0</b>	<b>0</b>	<b>1</b>	<b>0.645</b>	<b>1</b>	<b>0.1056</b>	<b>2</b>	<b>4.5036</b>
	<b>Grand Total WDW</b>			<b>3.63</b>		<b>2.49</b>		<b>2.755</b>		<b>1.612</b>		<b>5.2416</b>		<b>15.7286</b>
	<b>Livelihood</b>												<b>0</b>	<b>0</b>
2	Bee Keeping	No.	0	0	0	0	0	0	0	0	0	0	0	0
3	Poultry	No.	0	0	0	0	0	0	0	0	0	0	0	0
4	Fishries	No.	2	0.58	2	0.4	2	0.443	0	0	1	0.25		1.673
5	Bio0Fuel Plantation	No.	0	0	0	0	0	0	0	0	0	0	0	0
6	Others	No.	0	0	0	0	0	0	0	0	0	0	0	0

A	Goatry	No.	0	0	0	0	0	0	1	0.26	2	0.5	3	0.76
B	Piggries	No.	0	0	0	0	0	0	0	0	0	0		0
C	Candle making	No.	0	0	0	0	0	0	0	0	0	0	0	0
D	Sweet Packs	No.	0	0	0	0	0	0	0	0	0	0		0
E	Dona Pattal	No.	0	0	0	0	0	0	0	0	1	0.092	1	0.092
F	Sewing	No.	0	0	0	0	0	0	0	0	0	0		0
G	Tea stall	No.	0	0	0	0	0	0	0	0	0	0	0	0
H	Painting wark	No.	0	0	0	0	0	0	0	0	0	0		0
I	Carpentry	No.	0	0	0	0	0	0	0	0	0	0	0	0
J	Book seller	No.	0	0	0	0	0	0	0	0	0	0		0
K	Welding(Gas/Electric)	No.	0	0	0	0	0	0	0	0	0	0	0	0
	<b>Total</b>		<b>2</b>	<b>0.58</b>	<b>2</b>	<b>0.4</b>	<b>2</b>	<b>0.443</b>	<b>1</b>	<b>0.26</b>	<b>4</b>	<b>0.842</b>	<b>11</b>	<b>2.525</b>
<b>Production System &amp; Micro 0 Enterprices</b>													<b>0</b>	<b>0</b>
<b>Production system</b>													<b>0</b>	<b>0</b>
	<b>a.Crop Demostration</b>	Ha.	3	0.454	2	0.31	2	0.348	2	0.2	4	0.672	<b>13</b>	<b>1.984</b>
1	Sericulture	No.	0	0	0	0	0	0	0	0	0	0	0	0
2	Bee Keeping	No.	0	0	0	0	0	0	0	0	0	0	0	0
3	Paultry	No.	0	0	0	0	0	0	0	0	0	0	0	0
4	Fishries	No.	0	0	0	0	0	0	0	0	0	0	0	0
5	Bio0Fuel Plantation	No.	0	0	0	0	0	0	0	0	0	0	0	0
6	Others	No.	0	0	0	0	0	0	0	0	0	0	0	0
7	Goetry	No.	0	0	0	0	0	0	0	0	0	0	0	0
8	Piggries	No.	0	0	0	0	0	0	0	0	0	0	0	0
9	Bufallow rearing	No.	<b>0</b>	<b>0</b>	<b>0</b>	<b>0</b>	<b>0</b>	<b>0</b>	0	0	0	0	0	0
10	Harticulture	Ha.	<b>0</b>	<b>0</b>	<b>0</b>	<b>0</b>	<b>0</b>	<b>0</b>	0	0	0	0	0	0
11	Agro0Harticulture	Ha.	<b>0</b>	<b>0</b>	<b>0</b>	<b>0</b>	<b>0</b>	<b>0</b>	0	0	0	0	0	0

12	AgroForestry	Ha.	0	0	0	0	0	0	0	0	0	0	0	0
13	Vermi Culture	Ha.	0	0	0	0	0	0	0	0	0	0	0	0
14	Marigold Cultivation	Ha.	0	0	0	0	0	0	0	0	0	0	0	0
15	Potato Cultivation	Ha.	0	0	0	0	0	0	0	0	0	0	0	0
16	Green Manuring	Ha.	0	0	0	0	0	0	0	0	0	0	0	0
	<b>Total</b>		<b>3</b>	<b>0.454</b>	<b>2</b>	<b>0.31</b>	<b>2</b>	<b>0.348</b>	<b>2</b>	<b>0.2</b>	<b>0</b>	<b>0</b>	<b>9</b>	<b>1.312</b>
	<b>b. MicroEnterprises</b>										<b>0</b>	<b>0</b>	<b>0</b>	<b>0</b>
1	Mini Dal Machine	No.	0	0	0	0	0	0	0	0	0	0	0	0
2	Dalia Making Machine	No.	0	0	0	0	0	0	0	0	0	0	0	0
3	Rope Making	No.	0	0	0	0	0	0	0	0	0	0	0	0
4	Basket Making	No.	0	0	0	0	0	0	0	0	0	0	0	0
5	Mini floor Machine	No.	0	0	0	0	0	0	0	0	0	0	0	0
6	Dona Pattal	No.	0	0	1	0.134	0	0	1	0.088	0	0	2	0.222
7	Envelop	No.	0	0	0	0	1	0.144	0	0	0	0	1	0.144
8	Black Smithy	No.	0	0	0	0	0	0	0	0	1	0.264	1	0.264
9	Mobile Repair	No.	0	0	0	0	0	0	0	0	0	0	0	0
10	Bag making	No.	0	0	0	0	0	0	0	0	0	0	0	0
	<b>Total</b>		<b>0</b>	<b>0</b>	<b>1</b>	<b>0.134</b>	<b>1</b>	<b>0.144</b>	<b>1</b>	<b>0.088</b>	<b>1</b>	<b>0.264</b>	<b>4</b>	<b>0.63</b>
	<b>Sub Total P.S.&amp;E.P.</b>		<b>3</b>	<b>0.454</b>	<b>3</b>	<b>0.444</b>	<b>3</b>	<b>0.492</b>	<b>3</b>	<b>0.288</b>	<b>5</b>	<b>0.936</b>	<b>17</b>	<b>2.614</b>
	<b>WDW</b>	Ha.	<b>54</b>	<b>3.63</b>	<b>37</b>	<b>2.49</b>	<b>41</b>	<b>2.755</b>	<b>24</b>	<b>1.612</b>	<b>78</b>	<b>5.2416</b>	<b>234</b>	<b>15.7286</b>
	<b>Livelihood</b>	No.	<b>2</b>	<b>0.583</b>	<b>2</b>	<b>0.4</b>	<b>2</b>	<b>0.443</b>	<b>1</b>	<b>0.26</b>	<b>4</b>	<b>0.842</b>	<b>0</b>	<b>2.528</b>
	<b>Production System &amp; Micro-Enterprices</b>	No.	<b>5</b>	<b>0.648</b>	<b>3</b>	<b>0.444</b>	<b>3</b>	<b>0.492</b>	<b>3</b>	<b>0.288</b>	<b>5</b>	<b>0.936</b>	<b>0</b>	<b>2.808</b>
	<b>Grand Total</b>		<b>61</b>	<b>4.861</b>	<b>42</b>	<b>3.334</b>	<b>46</b>	<b>3.69</b>	<b>28</b>	<b>2.16</b>	<b>87</b>	<b>7.0196</b>	<b>234</b>	<b>21.0646</b>

## Grand Total for Atrari Microwatershed

1	WDW	Ha	550	36.96
2	Livelihood	No.	---	5.94
3	Production System & Micro-Enterprices	No.	---	6.60
	Grand Total		550	49.50

Name and Code of MWS- KOTHIYA (2B2A4f1c)			IWMP-I		Block		Muhammadabad Gohana					
S.No.	Name of Activities	No./ Length/ area ha	GP- Bara		GP- Bhadir		GP- Sarkanda		GP- Khalsa		Total	
			Quat.	Cost	Quat.	Cost	Quat.	Cost	Quat.	Cost	Quat.	Cost
	<b>1. Watershed Development Work</b>											
	<b>a. Land Development</b>											
1	Afforestation	Ha.	2	0.13	9	0.6	2	0.13	2	0.13	15	0.99
2	Agriculture	Ha.	0	0	0	0	0	0	0	0	0	0
3	Pasture	Ha.	0	0	0	0	0	0	0	0	0	0
4	Harticulture	Ha.	0	0	0	0	0	0	0	0	0	0
	<b>Total</b>		<b>2</b>	<b>0.13</b>	<b>9</b>	<b>0.6</b>	<b>2</b>	<b>0.13</b>	<b>2</b>	<b>0.13</b>	<b>15</b>	<b>0.99</b>
	<b>b. Soil Moisture Conservation</b>		0	0	0	0	0	0	0	0	0	0
	<b>Staggered trenching</b>	Mts.	0	0	0	0	0	0	0	0	0	0
2	Contour bunding	Mts.	717	0.23	4546	1.46	1400	0.45	1369	0.44	8032	2.58
3	Graded bunding/MB	Mts.	219	0.17	992	0.77	516	0.4	476	0.37	2203	1.71
4	Bench terracing/PFB	Mts.	371	0.34	1584	1.45	547	0.5	458	0.42	2960	2.71
5	Others / Field Bunding	Mts.	1689	0.34	10884	2.19	3331	0.67	3280	0.66	19184	3.86
	<b>Total</b>	Mts.	<b>2996</b>	<b>1.08</b>	<b>18006</b>	<b>5.87</b>	<b>5794</b>	<b>2.02</b>	<b>5583</b>	<b>1.89</b>	<b>32379</b>	<b>10.86</b>
	<b>c. Water Harvesting Structure</b>											
1	Form Ponds	No.	0	0	2	2.59	0	0	0	0	2	2.59

2	Check dams	No.	0	0	2	2.6	0	0	0	0	2	2.6
3	Nallah bunds	No.	0	0	0	0	0	0	0	0	0	0
4	Percolation tanks	No.	0	0	0	0	0	0	0	0	0	0
5	Ground water recharge structures	No.	0	0	0	0	0	0	0	0	0	0
	<b>Total</b>	No.	0	0	4	5.19	0	0	0	0	4	5.19
	<b>c.Veg. &amp; Engg. Structures</b>		0	0	0	0	0	0	0	0	0	0
1	Earthen checks	No.	0	0	0	0	0	0	0	0	0	0
2	Brushwood checks	No.	0	0	0	0	0	0	0	0	0	0
3	Gully plugs	No.	0	0	1	0.167	0	0	0	0	1	0.167
4	Loose boulders	No.	0	0	0	0	0	0	0	0	0	0
5	Gabion structures	No.	0	0	0	0	0	0	0	0	0	0
6	Others	No.	0	0	0	0	0	0	0	0	0	0
	<b>Total</b>	No.	0	0	1	0.167	0	0	0	0	1	0.167
<b>Grand Total WDW</b>				1.21		11.827		2.15		2.02		17.20
<b>Livelihood</b>			0	0	0	0	0	0	0	0	0	0
2	Bee Keeping		0	0	0	0	0	0	0	0	0	0
3	Poultry	No.	0	0	0	0	0	0	0	0	0	0
4	Fishries	No.	1	0.19	2	0.5	0	0	0	0	3	0.69
5	Bio-Fuel Plantation	No.	0	0	0	0	0	0	0	0	0	0
6	Others	No.	0	0	0	0	0	0	0	0	0	0
A	Goatry	No.	0	0	2	0.5	1	0.346	1	0.324	4	1.17
B	Piggries	No.	0	0	2	0.5					2	0.5
C	Candle making	No.	0	0	0	0	0	0	0	0	0	0
D	Sweet Packs	No.	0	0	0	0	0	0	0	0	0	0
E	Dona Pattal	No.	0	0	0	0	0	0	0	0	0	0
F	Sewing	No.	0	0	0	0	0	0	0	0	0	0
G	Tea stall	No.	0	0	0	0	0	0	0	0	0	0
H	Painting wark	No.	0	0	0	0	0	0	0	0	0	0
I	Carpentry	No.	0	0	2	0.4					2	0.4
J	Book seller	No.	0	0	0	0	0	0	0	0	0	0
K	Welding(Gas/Electric)	No.	0	0	0	0	0	0	0	0	0	0

	Total	No.	1	0.19	8	1.9	1	0.346	1	0.324	11	2.76
<b>Production System &amp; Micro – Enterprises</b>											<b>0</b>	<b>0</b>
	<b>Production system</b>		0	0	0	0	0	0	0	0	0	0
	<b>a.Crop Demonstration/Wheat</b>	Ha.	1	0.15	6	1.5	1	0.268	2	0.36	<b>10</b>	<b>2.278</b>
1	<b>Sericulture</b>	No.	0	0	0	0	0	0	0	0	0	0
2	<b>Bee Keeping</b>	No.	0	0	0	0	0	0	0	0	0	0
3	<b>Poultry</b>	No.	0	0	0	0	0	0	0	0	0	0
4	<b>Fishries</b>	No.	0	0	0	0	0	0	0	0	0	0
5	<b>Bio0Fuel Plantation</b>	No.	0	0	0	0	0	0	0	0	0	0
6	<b>Others</b>	No.	0	0	0	0	0	0	0	0	0	0
7	<b>Goetry</b>	No.	0	0	0	0	0	0	0	0	0	0
8	<b>Piggries</b>	No.	0	0	0	0	0	0	0	0	0	0
9	<b>Bufallow rearing</b>	No.	0	0	0	0	0	0	0	0	0	0
10	<b>Harticulture</b>	Ha.	0	0	0	0	0	0	0	0	0	0
11	<b>Agro0Harticulture</b>	Ha.	0	0	0	0	0	0	0	0	0	0
12	<b>Agro0Forestry</b>	Ha.	0	0	0	0	0	0	0	0	0	0
13	<b>Vermi Culture</b>	Ha.	0	0	0	0	0	0	0	0	0	0
14	<b>Marigold Cultivation</b>	Ha.	0	0	0	0	0	0	0	0	0	0
15	<b>Potato Cultivation</b>	Ha.	0	0	0	0	0	0	0	0	0	0
16	<b>Green Manuring</b>	Ha.	0	0	0	0	0	0	0	0	0	0
	<b>Total</b>	<b>No.</b>	<b>1</b>	<b>0.15</b>	<b>6</b>	<b>1.5</b>	<b>1</b>	<b>0.268</b>	<b>2</b>	<b>0.36</b>	<b>10</b>	<b>2.278</b>
	<b>b. Micro0Enterprises</b>										<b>0</b>	<b>0</b>
1	<b>Mini Dal Machine</b>	No.	0	0	0	0	0	0	0	0	0	0
2	<b>Dalia Making Machine</b>	No.	0	0	0	0	0	0	0	0	0	0
3	<b>Rope Making</b>	No.	0	0	0	0	0	0	0	0	0	0
4	<b>Basket Making</b>	No.	1	0.066	0	0	0	0	0	0	<b>1</b>	<b>0.066</b>
5	<b>Mini floor Machine</b>	No.									<b>0</b>	<b>0</b>
6	<b>Dona Pattal</b>	No.			1	0.112	1	0.116	0	0	<b>2</b>	<b>0.228</b>
7	<b>Envelop</b>	No.									<b>0</b>	<b>0</b>
8	<b>Black Smithy</b>	No.			2	0.5					<b>2</b>	<b>0.5</b>
9	<b>Mobile Repair</b>	No.	0	0	0	0	0	0	0	0	0	0



10	Bag making	No.	0	0	0	0	0	0	0	0	0	0
	Total	No.	1	0.066	3	0.612	1	0.116	0	0	5	0.794
	Sub Total P.S.&E.P.	No.	2	0.216	9	2.112	2	0.384	2	0.36	15	3.072
	WDW	Ha	18	1.21	176	11.827	32	2.15	30	2.02	256	17.207
	Livelihood	No.	2	0.194	8	1.9	1	0.346	1	0.324	0	2.764
	Production System & MicroEnterprices	No.	3	0.216	9	2.112	3	0.384	2	0.36	0	3.072
	Grand Total		23	1.62	193	15.839	36	2.88	33	2.704	256	23.043

Name and Code of MWS-KOTHIYA (2B2A4f1c)													
Name and Code of MWS-KOTHIYA (2B2A4f1c)		IWMP-I		Block		Muhammadabad Gohana							
Name of Activities	No./	GP- Kothiya		GP- Makari		GP- Sutrahi		GP- Alluddinpatti		GP- Alluddinpu		Total	
	Leng th/ area ha	Quat.	Cost	Quat.	Cost	Qu at.	Cost	Quat.	Cost	Qua t.	Cost	Quat.	Cost
<b>1. Watershed Development Work</b>													
<b>a. Land Development</b>													
Afforestation	Ha.	6.2	0.42	0	0	0	0	0	0	0	0	6.2	0.42
Agriculture	Ha.	0	0	0	0	0	0	0	0	0	0	0	0
Pasture	Ha.	0	0	0	0	0	0	0	0	0	0	0	0
Harticulture	Ha.	0	0	0	0	0	0	0	0	0	0	0	0
<b>Total</b>	<b>Ha.</b>	<b>6.2</b>	<b>0.42</b>	<b>0</b>	<b>0</b>	<b>0</b>	<b>0</b>	<b>0</b>	<b>0</b>	<b>0</b>	<b>0</b>	<b>6.2</b>	<b>0.42</b>
<b>b. Soil Moisture Conservation</b>													
Staggered trenching	Mts.	0	0	0	0	0	0	0	0	0	0	0	0
Contour bunding	Mts.	9931	3.19	1152	0.37	168	0.054	249	0.08	498	0.16	11998	3.854

<b>Graded bunding/MB</b>	Mts.	747	0.58	315	0.245	0	0	0	0	0	0	<b>1062</b>	<b>0.825</b>	
<b>Bench terracing/PFB</b>	Mts.	1398	1.28	267	0.245	0	0	0	0	0	0	<b>1665</b>	<b>1.525</b>	
<b>Others / Field Bunding</b>	Mts.	23688	4.766	2739	0.551	399	0.08	606	0.123	1193	0.24	<b>28628</b>	<b>5.763</b>	
<b>Total</b>	Mts	<b>35764</b>	<b>9.816</b>	<b>4474</b>	<b>1.412</b>	<b>567</b>	<b>0.134</b>	<b>855</b>	<b>0.202</b>	<b>1692</b>	<b>0.4</b>	<b>43353</b>	<b>11.963</b>	
<b>c. Water Harvesting Structure</b>														
<b>Form Ponds</b>	No.	2	2.82	0	0	0	0	0	0	0	0	<b>2</b>	<b>2.82</b>	
<b>Check dams</b>	No.	1	2.3	0	0	0	0	0	0	0	0	<b>1</b>	<b>2.3</b>	
<b>Nallah bunds</b>	No.	2	2.25	0	0	0	0	0	0	0	0	<b>2</b>	<b>2.25</b>	
<b>Percolation tanks</b>	No.	0	0	0	0	0	0	0	0	0	0	<b>0</b>	<b>0</b>	
<b>Ground water recharge structures</b>	No.	0	0	0	0	0	0	0	0	0	0	<b>0</b>	<b>0</b>	
<b>Total</b>	No.	<b>5</b>	<b>7.37</b>	<b>0</b>	<b>0</b>	<b>0</b>	<b>0</b>	<b>0</b>	<b>0</b>	<b>0</b>	<b>0</b>	<b>5</b>	<b>7.37</b>	
<b>c.Veg. &amp; Engg. Structures</b>	No.	0	0	0	0	0	0	0	0	0	0	<b>0</b>	<b>0</b>	
<b>Earthen checks</b>	No.	0	0	0	0	0	0	0	0	0	0	<b>0</b>	<b>0</b>	
<b>Brushwood checks</b>	No.	0	0	0	0	0	0	0	0	0	0	<b>0</b>	<b>0</b>	
<b>Gully plugs</b>	No.	0	0	0	0	0	0	0	0	0	0	<b>0</b>	<b>0</b>	
<b>Loose boulders</b>	No.	0	0	0	0	0	0	0	0	0	0	<b>0</b>	<b>0</b>	
<b>Gabion structures</b>	No.	0	0	0	0	0	0	0	0	0	0	<b>0</b>	<b>0</b>	
<b>Others</b>	No.	0	0	0	0	0	0	0	0	0	0	<b>0</b>	<b>0</b>	
<b>Total</b>	No.	<b>0</b>	<b>0</b>	<b>0</b>	<b>0</b>	<b>0</b>	<b>0</b>	<b>0</b>	<b>0</b>	<b>0</b>	<b>0</b>	<b>0</b>	<b>0</b>	
<b>Grand Total WDW</b>			<b>17.6</b>			<b>1.41</b>		<b>0.134</b>		<b>0.20</b>		<b>0.4</b>	<b>0.4</b>	
<b>Livelihood</b>												<b>0</b>	<b>0</b>	
<b>Bee Keeping</b>	NO.	0	0	0	0	0	0	0	0	0	0	<b>0</b>	<b>0</b>	
<b>Poultry</b>	No.	0	0	0	0	1	0.02	2	1	0.032	1	65	<b>3</b>	<b>0.119</b>
<b>Fishries</b>	No.	2	0.5	0	0	0	0	0	0	0	0	<b>2</b>	<b>0.5</b>	
<b>Bio0Fuel Plantation</b>	No.	0	0	0	0	0	0	0	0	0	0	<b>0</b>	<b>0</b>	
<b>Others</b>	No.	0	0	0	0	0	0	0	0	0	0	<b>0</b>	<b>0</b>	
<b>Goatry</b>	No.	4	1	1	0.23	0	0	0	0	0	0	<b>5</b>	<b>1.23</b>	

<b>Piggries</b>	No.	4	1	0	0	0	0	0	0	0	0	4	1	
<b>Candle making</b>	No.	0	0	0	0	0	0	0	0	0	0	0	0	
<b>Sweet Packs</b>	No.	0	0	0	0	0	0	0	0	0	0	0	0	
<b>Dona Pattal</b>	No.	0	0	0	0	0	0	0	0	0	0	0	0	
<b>Sewing</b>	No.	0	0	0	0	0	0	0	0	0	0	0	0	
<b>Tea stall</b>	No.	0	0	0	0	0	0	0	0	0	0	0	0	
<b>Painting wark</b>	No.	0	0	0	0	0	0	0	0	0	0	0	0	
<b>Carpentry</b>	No.	2	0.33	0	0	0	0	0	0	0	0	2	0.33	
<b>Book seller</b>	No.	0	0	0	0	0	0	0	0	0	0	0	0	
<b>Welding(Gas/Electric)</b>	No.	0	0	0	0	0	0	0	0	0	0	0	0	
<b>Total</b>	<b>No.</b>	<b>12</b>	<b>2.83</b>	<b>1</b>	<b>0.23</b>	<b>1</b>	<b>0.02</b>	<b>2</b>	<b>1</b>	<b>0.032</b>	<b>1</b>	<b>65</b>	<b>16</b>	<b>3.179</b>
<b>Production System &amp; Micro – Enterprises</b>														
<b>Production system</b>														
<b>a.Crop Demostration/Wheat</b>	Ha.	10	1.6	2	0.25	2	0	0	0	0	1	12	13	1.864
<b>Sericulture</b>	No.	0	0	0	0	0	0	0	0	0	0	0	0	0
<b>Bee Keeping</b>	No.	0	0	0	0	0	0	0	0	0	0	0	0	0
<b>Paultry</b>	No.	0	0	0	0	0	0	0	0	0	0	0	0	0
<b>Fishries</b>	No.	0	0	0	0	0	0	0	0	0	0	0	0	0
<b>Bio0Fuel Plantation</b>	No.	0	0	0	0	0	0	0	0	0	0	0	0	0
<b>Others</b>	No.	0	0	0	0	0	0	0	0	0	0	0	0	0
<b>Goetry</b>	No.	0	0	0	0	0	0	0	0	0	0	0	0	0
<b>Piggries</b>	No.	0	0	0	0	0	0	0	0	0	0	0	0	0
<b>Bufallow rearing</b>	No.	6	0.6	0	0	0	0	0	0	0	0	0	6	0.6
<b>Harticulture</b>	Ha.	0	0	0	0	0	0	0	0	0	0	0	0	0
<b>Agro0Harticulture</b>	Ha.	0	0	0	0	0	0	0	0	0	0	0	0	0
<b>Agro0Forestry</b>	Ha.	0	0	0	0	0	0	0	0	0	0	0	0	0
<b>Vermi Culture</b>	Ha.	0	0	0	0	0	0	0	0	0	0	0	0	0
<b>Marigold Cultivation</b>	Ha.	0	0	0	0	0	0	0	0	0	0	0	0	0
<b>Potato Cultivation</b>	Ha.	0	0	0	0	0	0	0	0	0	0	0	0	0

<b>Green Manuring</b>	Ha.	0	0	0	0	0	0	0	0	0	0	0	0									
<b>Total</b>	<b>No.</b>	<b>16</b>	<b>2.2</b>	<b>2</b>	<b>0.25</b>	<b>2</b>	<b>0</b>	<b>0</b>	<b>0</b>	<b>0</b>	<b>1</b>	<b>12</b>	<b>19</b>	<b>2.464</b>								
<b>b. Micro0Enterprises</b>		0	0	0	0	0	0	0	0	0	0	0	0	0								
<b>Mini Dal Machine</b>	No.	0	0	0	0	0	0	0	0	0	0	0	0	0								
<b>Dalia Making Machine</b>	No.	4	0.432	0	0	0	0	0	0	0	0	0	4	0.432								
<b>Rope Making</b>	No.	0	0	0	0	0	0	0	0	0	0	0	0	0								
<b>Basket Making</b>	No.	0	0	0	0	0	0	0	0	0	0	0	0	0								
<b>Mini floor Machine</b>	No.	0	0	0	0	0	0	0	0	0	0	0	0	0								
<b>Dona Pattal</b>	No.	0	0	0	0	0	0	0	0	0	0	0	0	0								
<b>Envelop</b>	No.	0	0	0	0	0	0	0	0	0	0	0	0	0								
<b>Black Smithy</b>	No.	2	0.5	0	0	0	0	0	0	0	0	0	2	0.5								
<b>Mobile Repair</b>	No.	0	0	0	0	0	0	0	0	0	0	0	0	0								
<b>Bag making</b>	No.	0	0	0	0	0	0	0	0	0	0	0	0	0								
<b>Total</b>	<b>No.</b>	<b>6</b>	<b>0.932</b>	<b>0</b>	<b>0</b>	<b>0</b>	<b>0</b>	<b>0</b>	<b>0</b>	<b>1</b>	<b>12</b>	<b>7</b>	<b>0.944</b>									
<b>Sub Total P.S.&amp;E.P.</b>	<b>No.</b>	<b>22</b>	<b>3.132</b>	<b>2</b>	<b>0.25</b>	<b>2</b>	<b>0</b>	<b>0</b>	<b>0</b>	<b>1</b>	<b>12</b>	<b>25</b>	<b>3.396</b>									
<b>WDW</b>	Ha	<b>262</b>	<b>17.60</b>	<b>6</b>	<b>21</b>	<b>1.41</b>	<b>1</b>	<b>2</b>	<b>0.13</b>	<b>4</b>	<b>3</b>	<b>0.202</b>	<b>6</b>	<b>0.4</b>	<b>02</b>	<b>294</b>	<b>19.755</b>					
<b>Livlihood</b>	No.	<b>12</b>	<b>2.83</b>	<b>1</b>	<b>0.23</b>	<b>1</b>	<b>1</b>	<b>2</b>	<b>0.02</b>	<b>1</b>	<b>1</b>	<b>0.032</b>	<b>1</b>	<b>0.0</b>	<b>65</b>	<b>0</b>	<b>3.179</b>					
<b>Production System &amp; Micro0Enterprices</b>	No.	<b>22</b>	<b>3.144</b>	<b>2</b>	<b>0.25</b>	<b>2</b>	<b>1</b>	<b>4</b>	<b>0.02</b>	<b>1</b>	<b>1</b>	<b>0.036</b>	<b>1</b>	<b>0.0</b>	<b>72</b>	<b>0</b>	<b>3.528</b>					
<b>Grand Total</b>			<b>2</b>	<b>9</b>	<b>6</b>	<b>23.58</b>	<b>4</b>	<b>2</b>	<b>1.89</b>	<b>3</b>	<b>4</b>	<b>0.18</b>	<b>5</b>	<b>0.2</b>	<b>7</b>	<b>8</b>	<b>0.539</b>	<b>2</b>	<b>9</b>	<b>26.46</b>	<b>4</b>	<b>2</b>

### Grand Total for Kothiya Microwatershed

1	WDW	Ha	550	36.96
---	-----	----	-----	-------

2	Livelihood	No.	---	5.94
3	Production System & Micro-Enterprises	No.	---	6.60
	<b>Grand Total</b>		<b>550</b>	<b>49.50</b>

#### 5.4 GRAM PANCHAYAT/ W.C WISE ALLOCATION OF FUNDS WDW, LIVELIHOOD AND PRODUCTION SYSTEM & MICRO ENTERPRISES

GRAM PANCHAYAT/ W.C WISE ALLOCATION OF FUNDS WDW, LIVELIHOOD AND PRODUCTION SYSTEM & MICRO ENTERPRISES						
			ACTIVITIES			
S.No.	Name of GP	Area	WDW	LIVELIHOOD	PS&ME	TOTAL
1	SIYABASTI	118	792960.00	127440	141600	1280000.28
2	ITAURA CHAUBEPUR	125	840000.00	135000	150000	1355932.50
3	BARA	108.6	729792.00	117288	130320	1178034.16
4	BHATKOL	124.8	838656.00	134784	149760	1353763.01
5	DANDI	24.9	167328.00	26892	29880	270101.75
6	SARKNDA	48.5	325920.00	52380	58200	526101.81
7	BHIRA	81.4	547008.00	87912	97680	882983.24
8	DEVKALI DEVLAS	75.3	506016.00	81324	90360	816813.74
9	RAJPURA	31.6	212352.00	34128	37920	342779.74
10	MAKARI	31.7	213024.00	34236	38040	343864.48

11	CAKBARBOJHI	58.3	391776.00	62964	69960	632406.92
12	ARIPUR	152	1021440.00	164160	182400	1648813.92
13	HASPUR	61.5	413280.00	66420	73800	667118.79
14	NADWAKHAS	64.2	431424.00	69336	77040	696406.93
15	AHILASPUR	125	840000.00	135000	150000	1355932.50
16	SLEMPUR	59.2	397824.00	63936	71040	642169.63
17	PALIYA MAHMUDPUR	5	33600.00	5400	6000	54237.30
18	TAKTEHUA RAMPUR	203	1364160.00	219240	243600	2202034.38
19	SARBASPUR	175	1176000.00	189000	210000	1898305.50
20	BELBHADRAAPUR	12	80640.00	12960	14400	130169.52
21	TEGHGNA	62	416640.00	66960	74400	672542.52
22	PIWATAL	25	168000.00	27000	30000	271186.50
23	BHELUR CHANGERI	98	658560.00	105840	117600	1063051.08
24	PUNAPAR	204	1370880.00	220320	244800	2212881.84
25	CHANDRPAR	230	1545600.00	248400	276000	2494915.80
26	DANDI	192	1290240.00	207360	230400	2082712.32
27	ITAURA CHAUBEPUR	180	1209600.00	194400	216000	1952542.80
28	SIYABASTI	92	618240.00	99360	110400	997966.32
29	BARA	12	80640.00	12960	14400	130169.52
30	BARA	18	120960.00	19440	21600	195254.28
31	BHADIR	176	1182720.00	190080	211200	1909152.96
32	SARKANDA	32	215040.00	34560	38400	347118.72
33	KHALSA	30	201600.00	32400	36000	325423.80
34	KOTHIYA	262	1760640.00	282960	314400	2842034.52
35	MAKRI	20	134400.00	21600	24000	216949.20
36	SUTRAHI	3	20160.00	3240	3600	32542.38
37	ALUDDIN PATTI	7	47040.00	7560	8400	75932.22
38	DAUDPUR	2	13440.00	2160	2400	21694.92
39	KHALSA	136	913920.00	146880	163200	1475254.56
40	MANDAHA	209	1404480.00	225720	250800	2267119.14

41	MOHIDDINPUR	56	376320.00	60480	67200	607457.76
42	VALIDPUR	54	362880.00	58320	64800	585762.84
43	MAKRI	19.861	133465.92	21449.88	23833.2	215441.40
44	KOTHIYA	3.571	23997.12	3856.68	4285.2	38736.28
45	VALIDPUR	442.846	2975925.12	478273.68	531415.2	4803754.27
46	MADAHA	1.135	7627.20	1225.8	1362	12311.87
47	NASOPUR	98.398	661234.56	106269.84	118077.6	1067368.37
48	BHADAWA	119.95	806064.00	129546	143940	1301152.83
49	BHATPARA	176.379	1185266.88	190489.32	211654.8	1913264.15
50	BAHTKOL	185.354	1245578.88	200182.32	222424.8	2010620.10
51	ATRARI	37.313	250743.36	40298.04	44775.6	404751.27
52	MUHMMDA GOHANA	19.904	133754.88	21496.32	23884.8	215907.84
53	SARAYA	48.211	323977.92	52067.88	57853.2	522966.89
54	BARIPAR	10.933	73469.76	11807.64	13119.6	118595.28
55	KHALSA	17.733	119165.76	19151.64	21279.6	192358.01
56	BADHIGHAT	98.412	661328.64	106284.96	118094.4	1067520.23
57	CHAKBHUPATPUR	183	1229760.00	197640	219600	1985085.18
58	CHALISWA	98	658560.00	105840	117600	1063051.08
59	ALUDDIN PATTI	4	26880.00	4320	4800	43389.84
60	ATRARI	149	1001280.00	160920	178800	1616271.54
61	CHALISWA	56	376320.00	60480	67200	607457.76
62	BANIYAPAR	92	618240.00	99360	110400	997966.32
63	KHAIRABAD	18	120960.00	19440	21600	195254.28
64	MUHMMDA GOHANA	54	362880.00	58320	64800	585762.84
65	RAJPURA	37	248640.00	39960	44400	401356.02
66	BARHADPUR	41	275520.00	44280	49200	444745.86
67	BARAMADPUR	23	154560.00	24840	27600	249491.58
68	ALUDDIN PATTI	80	537600.00	86400	96000	867796.80
	<b>GRAND TOTAL</b>	<b>5900</b>	<b>39648000.00</b>	<b>6372000</b>	<b>7080000</b>	<b>64000014.00</b>

## **CHAPTER-6**

# **PHASING AND BUDGETING**



Table No.6.1: Watershed wise Financial Breakup

<b>FINANCIAL BREAKUP OF VARIOUS COMPONENT IN TERMS OF % OF IWMP-I, DISTRICT-MAU</b>														
											<b>Amount in Lacs</b>			
<b>S. No.</b>	<b>Microwatershed Name</b>	<b>Project Area</b>	<b>Sanctioned Amount</b>	<b>Administrative 10%</b>	<b>EPA 4%</b>	<b>Institution and CB 5%</b>	<b>DPR 1%</b>	<b>Watershed development work 56%</b>	<b>Livelihood for assetless 9%</b>	<b>Production system and Microenterprises 10%</b>	<b>Monitoring 1%</b>	<b>Evaluation 1%</b>	<b>Consolidation 3%</b>	<b>Total 100%</b>
1	KHALISA	455	54.60	5.46	2.18	2.73	0.55	30.58	4.91	5.46	0.55	0.55	1.64	<b>54.60</b>
2	SUTRAHI	285	34.20	3.42	1.37	1.71	0.34	19.15	3.08	3.42	0.34	0.34	1.03	<b>34.20</b>
3	BALIDPUR	1280	153.60	15.36	6.14	7.68	1.54	86.02	13.82	15.36	1.54	1.54	4.61	<b>153.60</b>
4	KOTHIYA	550	66.00	6.60	2.64	3.30	0.66	36.96	5.94	6.60	0.66	0.66	1.98	<b>66.00</b>
5	ATRARI	550	66.00	6.60	2.64	3.30	0.66	36.96	5.94	6.60	0.66	0.66	1.98	<b>66.00</b>

6	SIYABASTI	1290	154.80	15.48	6.19	7.74	1.55	86.69	13.93	15.48	1.55	1.55	4.64	<b>154.80</b>
7	BHELPUR CHANGERI	1490	178.80	17.88	7.15	8.94	1.79	100.13	16.09	17.88	1.79	1.79	5.36	<b>178.80</b>
	<b>Total</b>	<b>5900</b>	<b>708</b>	<b>70.8</b>	<b>28.32</b>	<b>35.4</b>	<b>7.08</b>	<b>396.48</b>	<b>63.72</b>	<b>70.8</b>	<b>7.08</b>	<b>7.08</b>	<b>21.24</b>	<b>708</b>

**Table No.6.2: WATERSHEDWISE/YEARWISE FINANCIAL BREAK UP OF WORK COMPONENT**

PROJECT WISE/YEARWISE FINANCIAL BREAK UP OF WORK COMPONENT OF IWMP-I, DISTRICT-MAU								
								Amount in Lacs
S. No.	Microwatershed	Project Area	Sanctioned Amount	Work Component 56% of Project Cost				
				2009-10	2010-11	2011-12	2012-13	Total
1	KHALISA	455	30.58	4.10	8.93	8.74	8.82	<b>30.58</b>
2	SUTRAHI	285	19.15	2.57	5.59	5.47	5.52	<b>19.15</b>
3	BALIDPUR	1280	86.02	11.52	25.11	24.58	24.81	<b>86.02</b>
4	KOTHIYA	550	36.96	4.95	10.79	10.56	10.66	<b>36.96</b>

5	ATRARI	550	36.96	4.95	10.79	10.56	10.66	<b>36.96</b>
6	SIYABASTI	1290	86.69	11.61	25.31	24.77	25.00	<b>86.69</b>
7	BHELPUR CHANGERI	1490	100.13	13.41	29.23	28.61	28.88	<b>100.13</b>
	<b>Total</b>	<b>5,900.00</b>	<b>396.48</b>	<b>53.10</b>	<b>115.76</b>	<b>113.28</b>	<b>114.34</b>	<b>396.48</b>

**Table No6.3: Watershed wise Financial Breakup for Institutional and Capacity Building**

YEAR WISE FINANCIAL BREAK UP OF INST. & CAP. BULDG. PROGRAMME OF IWMP-I, DISTRICT-MAU								
								Amount in Lacs
S. No.	Microwatershed	Project Area	Sanctioned Amount	Institutional & Capacity Building 5% of the Total Project Cost				
				2009-10	2010-11	2011-12	212-13	Total
1	KHALISA	455	2.73	1.64	0.41	0.41	0.27	2.73
2	SUTRAHI	285	1.71	1.03	0.26	0.26	0.17	1.71

3	BALIDPUR	1280	7.68	4.61	1.15	1.15	0.77	7.68
4	KOTHIYA	550	3.30	1.98	0.50	0.50	0.33	3.30
5	ATRARI	550	3.30	1.98	0.50	0.50	0.33	3.30
6	SIYABASTI	1290	7.74	4.64	1.16	1.16	0.77	7.74
7	BHELPUR CHANGERI	1490	8.94	5.36	1.34	1.34	0.89	8.94
	<b>Total</b>	<b>5900</b>	<b>35.4</b>	<b>21.24</b>	<b>5.31</b>	<b>5.31</b>	<b>3.54</b>	<b>35.4</b>

**Table No.6.4: YEARWISE FINANCIAL BREAK UP OF LIVELIHOOD ACTIVITIES**

<b>YEARWISE FINANCIAL BREAK UP OF LIVELIHOOD ACTIVITIES IWMP-I, DISTRICT-MAU</b>								
								<b>Amount in Lacs</b>
<b>S. No.</b>	<b>Microwatershed</b>	<b>Project Area</b>	<b>Sanctioned Amount</b>	<b>Livelihood 9% of the Project Cost</b>				
				<b>2009-10</b>	<b>2010-11</b>	<b>2011-12</b>	<b>2012-13</b>	<b>TOTAL</b>
1	KHALISA	455	4.91	0.55	1.37	1.37	1.64	4.91
2	SUTRAHI	285	3.08	0.34	0.86	0.86	1.03	3.08
3	BALIDPUR	1280	13.82	1.54	3.84	3.84	4.61	13.82
4	KOTHIYA	550	5.94	0.66	1.65	1.65	1.98	5.94

5	ATRARI	550	5.94	0.66	1.65	1.65	1.98	5.94
6	SIYABASTI	1290	13.93	1.55	3.87	3.87	4.64	13.93
7	BHELPUR CHANGERI	1490	16.09	1.79	4.47	4.47	5.36	16.09
	<b>TOTAL</b>	<b>5900</b>	<b>63.72</b>	<b>7.08</b>	<b>17.7</b>	<b>17.7</b>	<b>21.24</b>	<b>63.72</b>

**Table No.6.5: YEARWISE FINANCIAL BREAK UP OF PRODUCTION & MICRO ENTERPRISES**

YEAR WISE FINANCIAL BREAK UP OF PRODUCTION & MICRO ENTERPRISES OF IWMP-I, DISTRICT-MAU								
								Amount in Lacs
S. No.	Microwatershed	Project Area	Sanctioned Amount	Production System & Miro-enterprises 10% of the Project Cost				
				2009-10	2010-11	2011-12	2012-13	Total
1	KHALISA	455	5.46	0.55	1.37	1.37	2.18	5.46
2	SUTRAHI	285	3.42	0.34	0.86	0.86	1.37	3.42

3	BALIDPUR	1280	15.36	1.54	3.84	3.84	6.14	15.36
4	KOTHIYA	550	6.60	0.66	1.65	1.65	2.64	6.60
5	ATRARI	550	6.60	0.66	1.65	1.65	2.64	6.60
6	SIYABASTI	1290	15.48	1.55	3.87	3.87	6.19	15.48
7	BHELPUR CHANGERI	1490	17.88	1.79	4.47	4.47	7.15	17.88
	<b>TOTAL</b>	<b>5900</b>	<b>70.8</b>	<b>7.08</b>	<b>17.7</b>	<b>17.7</b>	<b>28.32</b>	<b>70.8</b>

## CHAPTER-7

# CONSOLIDATION AND WITHDRAWAL STRATEGY

## **7.1 Quality and Sustainability Issues**

### **7.1.1 Plans for Monitoring and Evaluation**

A Web-based GIS System is being developed for monitoring and evaluating the project in its planning & implementation phases. The system would be available on a public domain and can be accessed by all the stakeholders of the project. The system shows the entire state of Uttarpratesh and all of those areas selected over the next 18 years. Filtering allows the user to zoom onto one particular project. Details related to soil type, Land-use classification, inhabitation etc., can be obtained village-wise. Furthermore, survey-number wise details related to ownership, irrigation source, yield etc., can also be accessed by the users of the system. This system is being used for pooling up the details obtained from the DPR. In other words, the DPR is made available online in the form of a database which will help the stakeholders know areas of importance viz., already treated areas/historical works in the area, proposed areas for treatment etc., for further treatment and planning. The system would also show the satellite imageries of various years from

the project inception stage to the project closing stages. This allows the user to evaluate the effectiveness of the treatment and thereby plan corrective measures for the project area. The system would serve as an aiding tool to the planners and evaluators for judging the efficacy of the project.

Yet another component of the Web-based GIS system is the Mobile based Monitoring & Evaluation System, which will help the ground staff alias WDTs (Watershed Development Team) to transmit information from the ground level to the central server. Also, any higher-up official in charge of the project can obtain information regarding the project area on their mobile phone by means of an SMS. The system works in the following manner. The WDT equipped with a GPS instrument marks the latitude-longitude information of various treatment areas during the DPR. The probable sites are then transferred onto the central server. During the works phase, any progress in the treatment areas is reported to the server by means of an SMS by the WDT. Similarly, any nodal officer or higher-up official can view the progress in a project by means of summarized reports generated over frequent periods of time.

#### **7.1.2 Plans for Project management:**

The Project management of any watershed programme is very important. It mainly depends upon the community organization and the village level institutes in IWMP I Ballia watershed committee and various user group have been formulated for post project operation and maintenance of assets created during project period. Major emphasis will be on equity and sustainable benefit of the project even after implementation stage. A proper link-up will be built during project period with various institutes and capacity building organization. They will act as a major kingpin during post implementation for scaling up the successful experience during project.

#### **7.1.3 Watershed Development Fund:**

The major source of financial assistance after post implementation period is watershed Development Fund. The contribution of it will come mainly fund the following: Attention:

#### **7.1.4 User Charges:**

Various user groups will be formed in village. These user groups will collect user charges according to the designated rules formed during the formation of user group. These funds will be transferred to the WDF funds as per these formulated rules. The secretary of watershed committee (WC) shall maintain the records of the following.



## 7.2 WATERSHED DEVELOPMENT WORKS

Watershed development works are to be done during Ist to second phase of watershed project. A multi-tier ridge to valley sequence approach should be approached towards implementation of watershed development projects. A net budget of 60 percent is allotted for this work.

**Table No.7.1: BACKWARD-FORWARD LINKAGES**

S. No.	Project	Type of Marketing Facility	Pre-project (no.)	During the project (no.)	Post-project (no.)
1	<i>IWMP- I</i>	<b>Backward linkages</b>			
		Seed certification	1	1	1
		Seed supply system	4	4	8
		Fertilizer supply system	2	1	3
		Pesticide supply system	6	6	10
		Credit institutions	Bank-3	Bank-4	Bank-10
		Water supply	-	-	-
		Extension services	2	4	12
		Nurseries	1	1	12

Tools/machinery suppliers	-	-	2
Price Support system	-	-	4
Labour	-	-	-
Any other (please specify)	-	-	-
<b>Forward linkages</b>			
Harvesting/threshing machinery	3	8	14
Storage (including cold storage)	1	1	4
Road network			
Transport facilities	-	-	-
Markets / Mandis	8	9	12
Agro and other Industries	1	4	6
Milk and other collection centres	-	2	7
Labour	-	-	-
Hatchery (Portable)	-	4	9
Vermi-compost unit	-	2	5
Animal Mineral Mixture	-	-	50 gm/day/animal

**TABLE NO. 7.2: LOGICAL FRAMEWORK ANALYSIS**

Components	Activities	Outputs	Effect	Impact
<b>Village Institution Formation</b>	§ Formation of Watershed Committee, User Group	§ One Watershed Committee each village	§ Project can be implemented and managed in a democratic and participatory way ensuring equity.	§ Unity and prosperity in the village management.
		§ Number of User group depending on the coverage of particular intervention		§ People's Participation and positive perception towards the programme
<b>Strengthening Village Institutions</b>	§ Organise training and awareness programme for Village institutions	§ awareness camps to be organised.	§ Quality of management of common resources improved.	
	§ Capacity building workshops and exposure visits User Group and Watershed Committee	§ trainings and exposure visits UGs and WCs to be held	§ Quality of distribution of benefits between people improved.	
	§ Faillitating and monitoring the functioning of UGs and WCs	§ Capacity building workshops to be organised	§ Increased awareness amongst women about village resources.	

	<p>§ Strengthen linkages between UGs and WCs and Panchayat Institutions.</p> <p>§ Gender sensitisation of UGs and WCs to increase inclusiveness of samuh decision-making.</p> <p>§ Sensitise village communities to involve children and youth in development.</p>	§ 1 Federations of UGs and WC to be formed.	<p>§ Women participation enhanced in decision-making of GVCs.</p> <p>§ Involvement of youth and children in village development increased.</p>	
Fund Management	§ Improve management and utilisation of UGs and WCs.	§ UGs and WCs operating bank account and managing resources on their own	§ Purpose, frequency and volume of use of the fund enhanced.	
	§ Prepare communities to explore other sources of income for UGs and WCs.		§ Volume of funds generated for UGs and WCs from other sources of income increased.	
Ecological Restoration	§ Protection, treatment and regeneration of common and private lands	§ Common and private lands to be brought under new plantations and agro-horti-forestry like Neem, Adusa, prosopis, Banyan and Peepul	§ Fodder availability from common and private lands increased.	§ Better Ecological order in the area
	§ Protection, treatment and regeneration of forest lands	§ Forest lands to be brought under new plantations and protection	§ Accessibility to common and forest lands increased with removal of encroachments and resolution of conflicts.	§ Increase in the proportion of households having more security of fodder
	§ Plantation of fruits and forest species	§ Trainings, exposure visits and meetings to be organised for communities, village volunteers and staff		§ Reduction in drudgery of fodder and fuel collection, especially women
	§ Impart trainings, conduct meetings and organise exposure visits for communities, village volunteers and staff to effectively plan, execute and monitor activities	§ Income generation intervention promoted		
	§ Identification and promotion of non-timber forest produce based income generation activities			
<b>Rainfed Area Development</b>	§ Treatment of land through improved soil and moisture conservation practices on watershed basis	§ Land to be brought under improved soil moisture conservation practices	§ Improved productivity of treated land	§ Increase in proportion of households having more security of food
	§ Promotion of good agricultural practices- horticulture, improved crop and vegetable	§ Good agricultural practices to be promoted	§ Increased availability of water in wells	§ Increase in contribution of agricultural income to the household income
		§ Organic farming to be promoted	§ Increase in annual agriculture production	
		§ Fodder banksto be established	§ Farmers adopt organic farming practices	
	§ Promotion of organic farming practices	§ Agriculture based livelihood income generation activities to be promoted	§ Fodder security of farmers enhanced.	
§ Formation of Fodder banks to increase fodder security and promote dairy development among communities	§ Water harvesting structures to be constructed	§ Increase availability of water for 9 to 12 months		

	§ Identification and promotion of agri-produce based income generation activities like grading, processing and packaging.	§ Drip Irrigation facilities to be distributed among farmers	§ Increased availability of water for livestock	
	§ Promotion of better Irrigation practices like drip irrigation	§ Approx 15000 person days of employment to be generated	§ Availability of irrigation water established	
	§ Impart trainings, conduct meetings and organise exposure visits of communities, village volunteers and staff to effectively plan, execute and monitor activities	§ Trainings, exposure visits and meetings to be organized for communities, village volunteers and staff	§ Farmers take two crops in a year	
agricultural productivity of land				
§ Availability of drinking water enhanced				

<b>Women's political economic empowerment</b>	<b>Socio-and</b>	§ Formation & Strengthening of women's SHG groups	§ Women's SHG groups to be formed	§ Enhanced capacities of leaders of women's group in taking initiatives to solve problems at different levels.	§ Position of women in household, community, society (politically, socially and economically) as perceived by women and community at large
		§ Capacity building of womenfolk	§ Federation of Women's SHGs to be formed	§ Improved access to credit for livelihood purposes.	§ Performance enhancement of SHGs in terms of participation, decision-making, leadership and fund management.
		§ Capacity building of SHG leaders and accountants	§ Trainings to be conducted for preparation of woollen products from sheep and goats	§ Increased household income.	§ Equality & Equity in gender relations at home (decision making, expenditure, children's education, health)
		§ Linking SHGs with external financial institutions			

## CHAPTER-8

# EXPECTED OUTCOMES

<b>TABLE NO. 8.1: EXPECTED/ESTIMATED OUTCOMES OF IWMP-I- Mau</b>				
<b>S.No.</b>	<b>Item</b>	<b>Unit</b>	<b>Pre-Project Status</b>	<b>Post -Project Status</b>
<b>01</b>	<b>02</b>	<b>03</b>	<b>04</b>	<b>05</b>
01	Status of water table	Meters BGL(m)	10 - 16	8 -15
02	Ground water structures repaired rejuvenated	No's	0	20
03	Quality of drinking water	Quality	NORMAL	IMPROVE
04	Availability of drinking water	No of days	275.00	365.00
05	Increase in irrigated area	Ha	727.00	1220.00
	Rainfed Area	Ha	5782.00	5289.00
	CHANGE IN CROPPING/LAND USE			

	PATTERN			
06	Area under agricultural crop	Ha		
	I- Area under single crop	Ha	5200.00	4872.00
	II- Area under double crop	Ha	1162.00	1550.00
	III- Area under multiple crop	Ha	140.00	230.00
	IV- Cropping Intensity	%	127%	150%
07	Increase in area under vegetation(tree cover)	Ha	46.00	154.00
08	Increase in area under horticulture	Ha	41.14	353.00
09	Area under fuel& Fodder	Ha	330.59	360.00
10	Increase in milk production	Percapita per day/ltr	1.90	2.30
11	No. of SHGs	No's	0	193
12	Increase in livelihood	Rs./Capita/Annum	15000.00	35000-40000
13	Migration	No's	1264.00	650.00
14	SHG federations formed	No's	193.00	193.00
15	Credit linkage with banks	No's	0	12
16	User Group	No's	0	20.00
17	No. of WSC Found	No's	0	18.00

## 8.1 EMPLOYMENT

Employment has always been a problem in the village. The principal occupations of the people are dry land agriculture, animal husbandry and casual labour work. However, rain fall being very limited and erratic, agriculture suffers, i.e. at best they can take only a single crop, which keeps them partially engaged for about 4 months. Lack of fodder makes animal husbandry very difficult too. So, animal husbandry does not keep them engaged full time. Thus the people mainly depend upon casual labour, either in the village itself or outside it.

The project plans for creation of both wage employment and self employment opportunities. Wage employment would be created by engaging people in watershed physical works like construction of earthen bunds, farm bunds, village pond, plantation, etc. Self employment would be created by providing the people with cash support in the form of direct livelihood activities like agriculture, animal husbandry and enterprise development.

## 8.2 EMPLOYMENT GENERATION

Labour migration in search of gainful employment of one the major problems in the remote watershed in particular. Causal employment opportunities to the tune of more than 0.58 lacs will be generated during the implementation of the project activities. However, the changes in land use pattern and adoption of other subsidiary enterprises will generate employment opportunities for person of 3.09 lacs in the watershed.

### **8.3 MIGRATION**

Low rainfall results in very little fodder availability in the locality. The relatively well off farmers bring fodder from Varanasi (approximately 220 kms away) collectively; but the resource poor cannot afford it. On account of agriculture and animal husbandry providing only part time employment for some part of the year, the people migrate for a better half of the year for wage labour.

Employment opportunities in the local area as mentioned above will ensure lessening seasonal migration from the area.

### **8.4 CROPS**

Agriculture primarily depends upon water; but this is what is lacking in IWMP-I village. The surface water is scanty due to low rainfall and ground water which is unfit for crop production.

All this can change with the integrated land and water management during the watershed project. The planned earthen bunds would prevent the water and also help percolate water underground, and preserve some moisture in the soil. This will help in additional area coming under cultivation and increasing productivity too. The farmers can take more than one season of crops. Different varieties of crops can be taken.

## **CHAPTER-9**

# MAPS



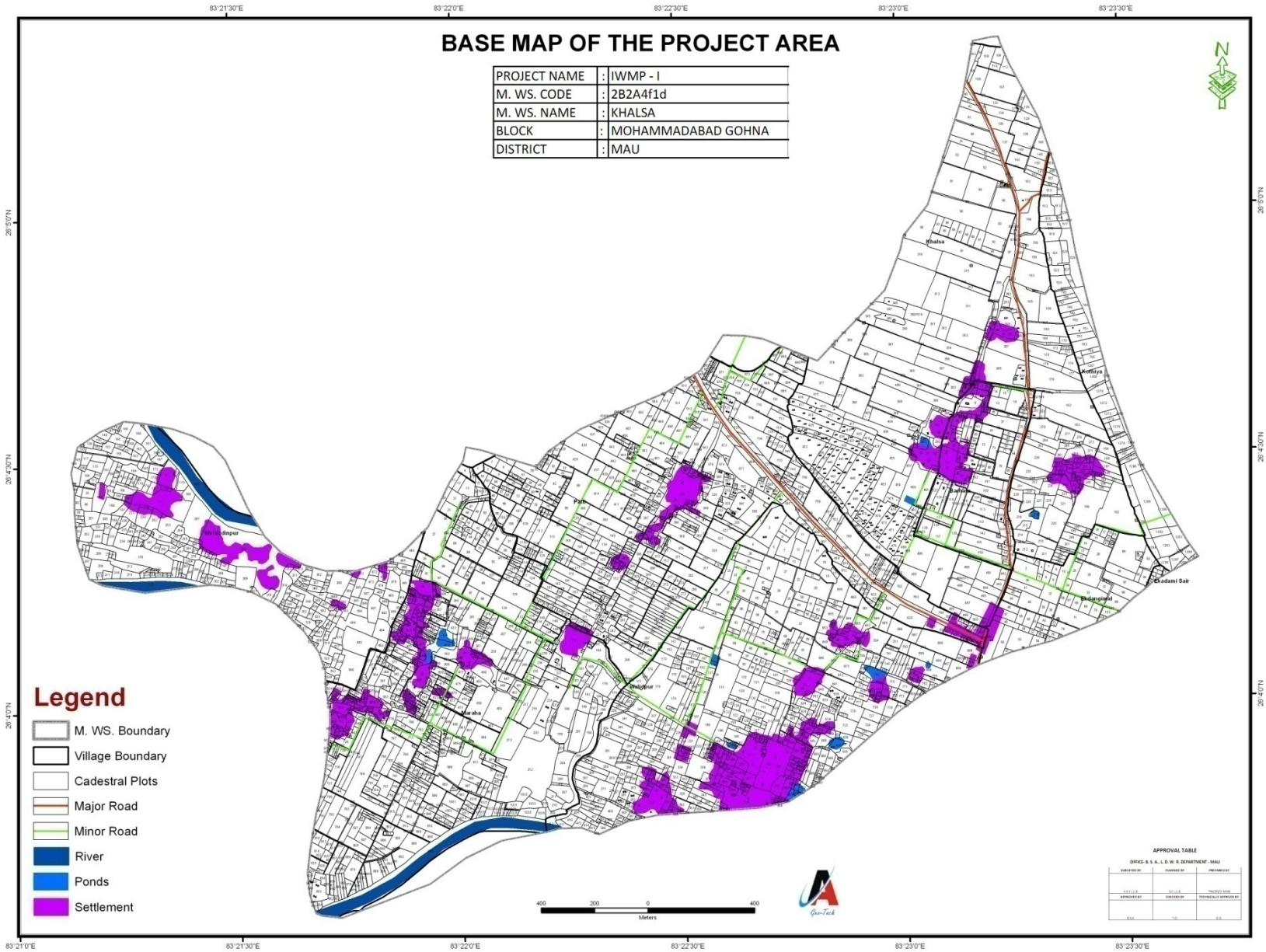

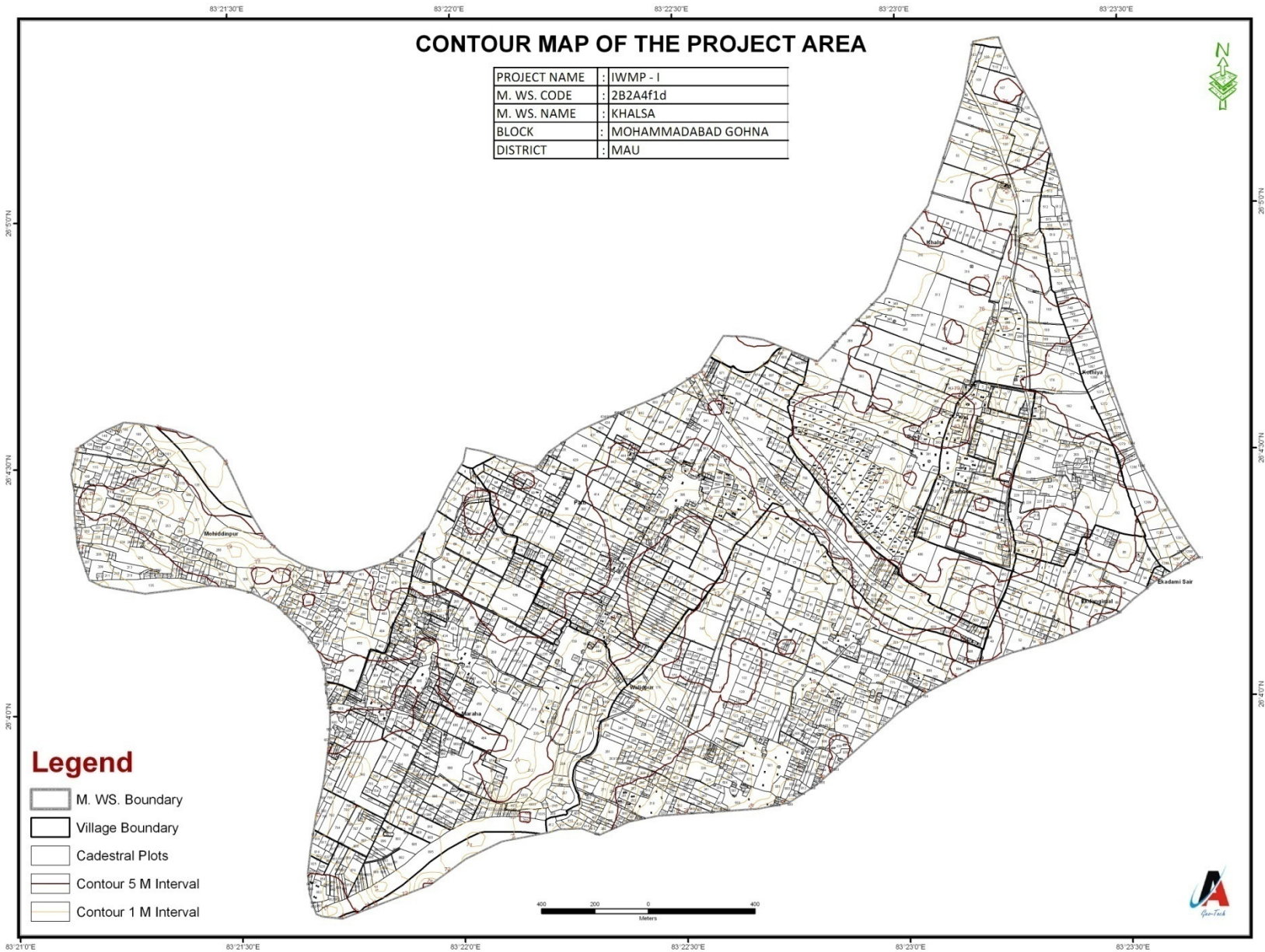

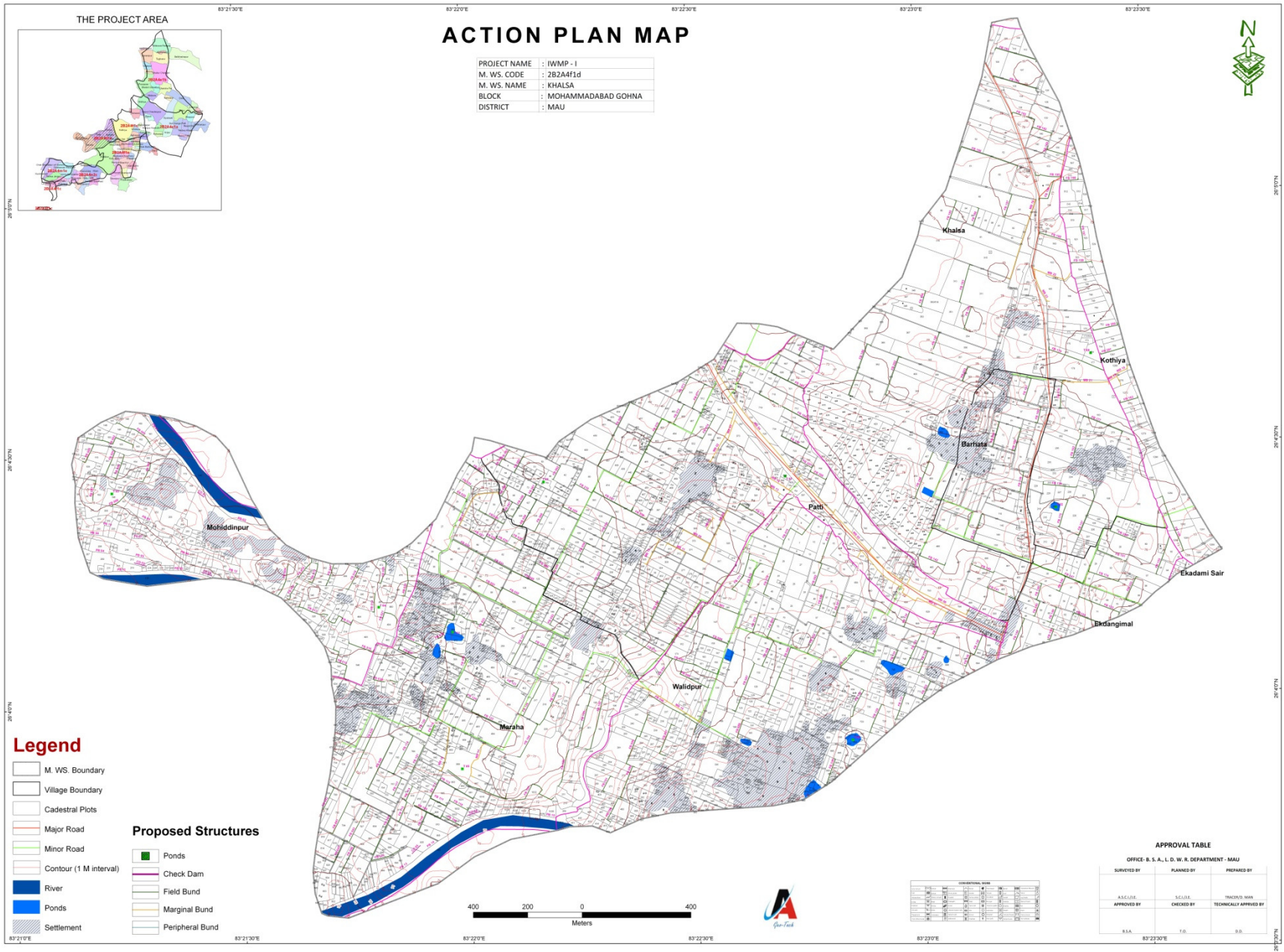

## ESTIMATE OF MICROWATERSHED- 2B2A4f1d (KHALSA) (WDW)

### PERIPHERAL BUNDS

WORK	KH. NO.	VILL. NAME	LENGTH	BASE	TOP	HIGHT	CS	EW	RATE	MD	L. CHARGES	T. COST
FB 001	162	Mohiddinpur	170.91	1.65	0.45	0.6	0.63	107.68	32.57	35	100	3507.01
FB 002	156	Mohiddinpur	216.55	1.65	0.45	0.6	0.63	136.43	32.57	44	100	4443.43
FB 003	173	Mohiddinpur	97.88	1.65	0.45	0.6	0.63	61.66	32.57	20	100	2008.37
FB 004	185	Mohiddinpur	109.48	1.65	0.45	0.6	0.63	68.97	32.57	22	100	2246.48
FB 005	192	Mohiddinpur	117.60	1.65	0.45	0.6	0.63	74.09	32.57	24	100	2413.05
FB 006	108	Mohiddinpur	96.11	1.65	0.45	0.6	0.63	60.55	32.57	20	100	1972.14
FB 007	91	Mohiddinpur	100.31	1.65	0.45	0.6	0.63	63.19	32.57	21	100	2058.23
FB 008	200	Mohiddinpur	91.15	1.65	0.45	0.6	0.63	57.42	32.57	19	100	1870.24
FB 009	317	Mohiddinpur	137.08	1.65	0.45	0.6	0.63	86.36	32.57	28	100	2812.81
FB 010	370	Mohiddinpur	89.70	1.65	0.45	0.6	0.63	56.51	32.57	18	100	1840.57
FB 011	348	Mohiddinpur	84.80	1.65	0.45	0.6	0.63	53.42	32.57	17	100	1739.95
FB 012	367	Mohiddinpur	100.70	1.65	0.45	0.6	0.63	63.44	32.57	21	100	2066.19
FB 013	503	Mohiddinpur	126.47	1.65	0.45	0.6	0.63	79.68	32.57	26	100	2595.10
FB 014	518	Mohiddinpur	159.82	1.65	0.45	0.6	0.63	100.68	32.57	33	100	3279.27
FB 015	612	Maraha	174.20	1.65	0.45	0.6	0.63	109.74	32.57	36	100	3574.39
FB 016	546	Mohiddinpur	115.51	1.65	0.45	0.6	0.63	72.77	32.57	24	100	2370.15
FB 017	365	Mohiddinpur	93.56	1.65	0.45	0.6	0.63	58.94	32.57	19	100	1919.78
FB 018	3889	Mohiddinpur	107.34	1.65	0.45	0.6	0.63	67.62	32.57	22	100	2202.42
FB 019	487	Mohiddinpur	82.91	1.65	0.45	0.6	0.63	52.23	32.57	17	100	1701.18
FB 020	474	Mohiddinpur	105.11	1.65	0.45	0.6	0.63	66.22	32.57	22	100	2156.68
FB 021	487	Mohiddinpur	102.20	1.65	0.45	0.6	0.63	64.39	32.57	21	100	2097.12
FB 022	481	Mohiddinpur	129.73	1.65	0.45	0.6	0.63	81.73	32.57	27	100	2661.94
FB 023	11	Maraha	88.29	1.65	0.45	0.6	0.63	55.62	32.57	18	100	1811.67
FB 024	24	Maraha	65.64	1.65	0.45	0.6	0.63	41.35	32.57	13	100	1346.86
FB 025	24	Maraha	76.62	1.65	0.45	0.6	0.63	48.27	32.57	16	100	1572.11
FB 026	75	Maraha	122.90	1.65	0.45	0.6	0.63	77.43	32.57	25	100	2521.82
FB 027	59	Maraha	80.66	1.65	0.45	0.6	0.63	50.81	32.57	17	100	1655.04

FB 028	71	Maraha	47.57	1.65	0.45	0.6	0.63	29.97	32.57	10	100	976.01
FB 029	81	Maraha	116.36	1.65	0.45	0.6	0.63	73.30	32.57	24	100	2387.53
FB 030	80	Maraha	59.78	1.65	0.45	0.6	0.63	37.66	32.57	12	100	1226.55
FB 031	84	Maraha	130.18	1.65	0.45	0.6	0.63	82.01	32.57	27	100	2671.22
FB 032	85	Maraha	157.23	1.65	0.45	0.6	0.63	99.05	32.57	32	100	3226.19
FB 033	439	Maraha	144.63	1.65	0.45	0.6	0.63	91.12	32.57	30	100	2967.64
FB 034	420	Maraha	145.70	1.65	0.45	0.6	0.63	91.79	32.57	30	100	2989.55
FB 035	501	Maraha	118.89	1.65	0.45	0.6	0.63	74.90	32.57	24	100	2439.43
FB 036	402	Maraha	107.29	1.65	0.45	0.6	0.63	67.60	32.57	22	100	2201.59
FB 037	397	Maraha	85.61	1.65	0.45	0.6	0.63	53.93	32.57	18	100	1756.59
FB 038	594	Maraha	109.66	1.65	0.45	0.6	0.63	69.08	32.57	23	100	2250.06
FB 039	748	Maraha	306.72	1.65	0.45	0.6	0.63	193.23	32.57	63	100	6293.58
FB 040	749	Maraha	235.28	1.65	0.45	0.6	0.63	148.23	32.57	48	100	4827.83
FB 041	809	Maraha	173.94	1.65	0.45	0.6	0.63	109.58	32.57	36	100	3569.00
FB 042	789	Maraha	107.72	1.65	0.45	0.6	0.63	67.87	32.57	22	100	2210.38
FB 043	808	Maraha	168.74	1.65	0.45	0.6	0.63	106.31	32.57	35	100	3462.39
FB 044	808	Maraha	172.48	1.65	0.45	0.6	0.63	108.66	32.57	35	100	3539.11
FB 045	820	Maraha	107.46	1.65	0.45	0.6	0.63	67.70	32.57	22	100	2205.07
FB 046	860	Maraha	125.87	1.65	0.45	0.6	0.63	79.30	32.57	26	100	2582.71
FB 047	895	Maraha	127.84	1.65	0.45	0.6	0.63	80.54	32.57	26	100	2623.24
FB 048	103	Maraha	157.70	1.65	0.45	0.6	0.63	99.35	32.57	32	100	3235.80
FB 049	124	Maraha	69.80	1.65	0.45	0.6	0.63	43.97	32.57	14	100	1432.15
FB 050	130	Maraha	160.57	1.65	0.45	0.6	0.63	101.16	32.57	33	100	3294.71
FB 051	102	Maraha	116.42	1.65	0.45	0.6	0.63	73.35	32.57	24	100	2388.86
FB 052	218	Patti	189.77	1.65	0.45	0.6	0.63	119.55	32.57	39	100	3893.81
FB 053	143	Maraha	89.62	1.65	0.45	0.6	0.63	56.46	32.57	18	100	1838.91
FB 054	133	Patti	109.38	1.65	0.45	0.6	0.63	68.91	32.57	22	100	2244.43
FB 055	184	Patti	103.49	1.65	0.45	0.6	0.63	65.20	32.57	21	100	2123.46
FB 056	168	Patti	93.45	1.65	0.45	0.6	0.63	58.87	32.57	19	100	1917.56
FB 057	394	Patti	190.15	1.65	0.45	0.6	0.63	119.80	32.57	39	100	3901.77
FB 058	403	Patti	79.90	1.65	0.45	0.6	0.63	50.34	32.57	16	100	1639.55

FB 059	107	Patti	131.99	1.65	0.45	0.6	0.63	83.15	32.57	27	100	2708.26
FB 060	93	Patti	128.77	1.65	0.45	0.6	0.63	81.13	32.57	26	100	2642.29
FB 061	93	Patti	62.22	1.65	0.45	0.6	0.63	39.20	32.57	13	100	1276.64
FB 062	49	Patti	67.30	1.65	0.45	0.6	0.63	42.40	32.57	14	100	1380.87
FB 063	5	Patti	49.47	1.65	0.45	0.6	0.63	31.17	32.57	10	100	1015.16
FB 064	61	Patti	33.08	1.65	0.45	0.6	0.63	20.84	32.57	7	100	678.87
FB 065	12	Patti	76.68	1.65	0.45	0.6	0.63	48.31	32.57	16	100	1573.38
FB 066	97	Patti	111.53	1.65	0.45	0.6	0.63	70.26	32.57	23	100	2288.42
FB 067	98	Patti	57.73	1.65	0.45	0.6	0.63	36.37	32.57	12	100	1184.55
FB 068	97	Patti	53.78	1.65	0.45	0.6	0.63	33.88	32.57	11	100	1103.51
FB 069	437	Patti	290.58	1.65	0.45	0.6	0.63	183.07	32.57	60	100	5962.44
FB 070	415	Patti	291.81	1.65	0.45	0.6	0.63	183.84	32.57	60	100	5987.76
FB 071	512	Patti	117.94	1.65	0.45	0.6	0.63	74.30	32.57	24	100	2420.02
FB 072	488	Patti	96.67	1.65	0.45	0.6	0.63	60.90	32.57	20	100	1983.57
FB 073	498	Patti	115.81	1.65	0.45	0.6	0.63	72.96	32.57	24	100	2376.22
FB 074	551	Patti	116.07	1.65	0.45	0.6	0.63	73.13	32.57	24	100	2381.69
FB 075	3	Walidpur	202.49	1.65	0.45	0.6	0.63	127.57	32.57	42	100	4154.94
FB 076	295	Patti	243.83	1.65	0.45	0.6	0.63	153.61	32.57	50	100	5003.18
FB 077	267	Patti	222.32	1.65	0.45	0.6	0.63	140.06	32.57	46	100	4561.79
FB 078	326	Patti	128.40	1.65	0.45	0.6	0.63	80.89	32.57	26	100	2634.61
FB 079	39	Walidpur	208.93	1.65	0.45	0.6	0.63	131.63	32.57	43	100	4287.11
FB 080	57	Walidpur	93.35	1.65	0.45	0.6	0.63	58.81	32.57	19	100	1915.38
FB 081	57	Walidpur	105.85	1.65	0.45	0.6	0.63	66.69	32.57	22	100	2172.02
FB 082	19	Walidpur	100.11	1.65	0.45	0.6	0.63	63.07	32.57	21	100	2054.18
FB 083	19	Walidpur	139.31	1.65	0.45	0.6	0.63	87.77	32.57	29	100	2858.61
FB 084	88	Walidpur	120.29	1.65	0.45	0.6	0.63	75.78	32.57	25	100	2468.20
FB 085	76	Walidpur	93.49	1.65	0.45	0.6	0.63	58.90	32.57	19	100	1918.39
FB 086	112	Walidpur	250.11	1.65	0.45	0.6	0.63	157.57	32.57	51	100	5132.10
FB 087	189	Walidpur	212.46	1.65	0.45	0.6	0.63	133.85	32.57	44	100	4359.56
FB 088	88	Walidpur	114.75	1.65	0.45	0.6	0.63	72.29	32.57	24	100	2354.50
FB 089	197/3550	Walidpur	81.40	1.65	0.45	0.6	0.63	51.29	32.57	17	100	1670.35

FB 090	183	Walidpur	139.85	1.65	0.45	0.6	0.63	88.10	32.57	29	100	2869.56
FB 091	177	Walidpur	139.47	1.65	0.45	0.6	0.63	87.87	32.57	29	100	2861.77
FB 092	174	Walidpur	230.84	1.65	0.45	0.6	0.63	145.43	32.57	47	100	4736.60
FB 093	147	Walidpur	122.53	1.65	0.45	0.6	0.63	77.19	32.57	25	100	2514.21
FB 094	149	Walidpur	123.98	1.65	0.45	0.6	0.63	78.11	32.57	25	100	2543.96
FB 095	149	Walidpur	120.94	1.65	0.45	0.6	0.63	76.19	32.57	25	100	2481.61
FB 096	226	Walidpur	254.82	1.65	0.45	0.6	0.63	160.54	32.57	52	100	5228.64
FB 097	239	Walidpur	150.16	1.65	0.45	0.6	0.63	94.60	32.57	31	100	3081.15
FB 098	239	Walidpur	231.76	1.65	0.45	0.6	0.63	146.01	32.57	48	100	4755.42
FB 099	273	Walidpur	140.63	1.65	0.45	0.6	0.63	88.59	32.57	29	100	2885.53
FB 100	406	Walidpur	118.76	1.65	0.45	0.6	0.63	74.82	32.57	24	100	2436.82
FB 101	270	Walidpur	80.47	1.65	0.45	0.6	0.63	50.70	32.57	17	100	1651.25
FB 102	201	Maraha	374.30	1.65	0.45	0.6	0.63	235.81	32.57	77	100	7680.33
FB 103	220	Maraha	188.12	1.65	0.45	0.6	0.63	118.52	32.57	39	100	3860.14
FB 104	220	Maraha	154.57	1.65	0.45	0.6	0.63	97.38	32.57	32	100	3171.71
FB 105	204	Maraha	217.71	1.65	0.45	0.6	0.63	137.16	32.57	45	100	4467.15
FB 106	211	Maraha	143.56	1.65	0.45	0.6	0.63	90.44	32.57	29	100	2945.72
FB 107	1029	Maraha	528.15	1.65	0.45	0.6	0.63	332.73	32.57	108	100	10837.09
FB 108	1006	Maraha	134.69	1.65	0.45	0.6	0.63	84.86	32.57	28	100	2763.78
FB 109	1000	Maraha	93.66	1.65	0.45	0.6	0.63	59.01	32.57	19	100	1921.88
FB 110	1002	Maraha	88.84	1.65	0.45	0.6	0.63	55.97	32.57	18	100	1822.97
FB 111	996	Maraha	81.10	1.65	0.45	0.6	0.63	51.09	32.57	17	100	1664.02
FB 112	927	Maraha	79.69	1.65	0.45	0.6	0.63	50.20	32.57	16	100	1635.17
FB 113	994	Maraha	153.20	1.65	0.45	0.6	0.63	96.52	32.57	31	100	3143.57
FB 114	916	Maraha	71.84	1.65	0.45	0.6	0.63	45.26	32.57	15	100	1474.17
FB 115	914	Maraha	90.17	1.65	0.45	0.6	0.63	56.81	32.57	19	100	1850.19
FB 116	913	Maraha	85.81	1.65	0.45	0.6	0.63	54.06	32.57	18	100	1760.78
FB 117	758	Maraha	82.77	1.65	0.45	0.6	0.63	52.14	32.57	17	100	1698.32
FB 118	771	Maraha	190.61	1.65	0.45	0.6	0.63	120.08	32.57	39	100	3911.10
FB 119	783	Maraha	75.76	1.65	0.45	0.6	0.63	47.73	32.57	16	100	1554.62
FB 120	774	Maraha	73.13	1.65	0.45	0.6	0.63	46.07	32.57	15	100	1500.54

FB 121	768	Maraha	126.55	1.65	0.45	0.6	0.63	79.73	32.57	26	100	2596.65
FB 122	471	Maraha	174.53	1.65	0.45	0.6	0.63	109.95	32.57	36	100	3581.10
FB 123	445	Maraha	58.85	1.65	0.45	0.6	0.63	37.07	32.57	12	100	1207.45
FB 124	471	Maraha	58.99	1.65	0.45	0.6	0.63	37.17	32.57	12	100	1210.48
FB 125	244	Maraha	76.79	1.65	0.45	0.6	0.63	48.38	32.57	16	100	1575.58
FB 126	217	Maraha	157.11	1.65	0.45	0.6	0.63	98.98	32.57	32	100	3223.74
FB 127	443	Maraha	202.91	1.65	0.45	0.6	0.63	127.83	32.57	42	100	4163.43
FB 128	836	Walidpur	130.78	1.65	0.45	0.6	0.63	82.39	32.57	27	100	2683.50
FB 129	639	Walidpur	123.58	1.65	0.45	0.6	0.63	77.86	32.57	25	100	2535.82
FB 130	860	Walidpur	110.98	1.65	0.45	0.6	0.63	69.92	32.57	23	100	2277.28
FB 131	727	Walidpur	115.27	1.65	0.45	0.6	0.63	72.62	32.57	24	100	2365.24
FB 132	770	Walidpur	86.67	1.65	0.45	0.6	0.63	54.60	32.57	18	100	1778.40
FB 133	701	Walidpur	148.44	1.65	0.45	0.6	0.63	93.52	32.57	30	100	3045.92
FB 134	693	Walidpur	68.94	1.65	0.45	0.6	0.63	43.43	32.57	14	100	1414.56
FB 135	703	Walidpur	65.45	1.65	0.45	0.6	0.63	41.24	32.57	13	100	1343.04
FB 136	696	Walidpur	60.05	1.65	0.45	0.6	0.63	37.83	32.57	12	100	1232.12
FB 137	687	Walidpur	78.88	1.65	0.45	0.6	0.63	49.69	32.57	16	100	1618.54
FB 138	635	Patti	84.47	1.65	0.45	0.6	0.63	53.22	32.57	17	100	1733.34
FB 139	762	Walidpur	95.81	1.65	0.45	0.6	0.63	60.36	32.57	20	100	1965.93
FB 140	494	Khalsa	105.87	1.65	0.45	0.6	0.63	66.70	32.57	22	100	2172.26
FB 141	495	Khalsa	129.29	1.65	0.45	0.6	0.63	81.45	32.57	27	100	2652.97
FB 142	485	Khalsa	121.09	1.65	0.45	0.6	0.63	76.28	32.57	25	100	2484.58
FB 143	150	Barhata	115.20	1.65	0.45	0.6	0.63	72.58	32.57	24	100	2363.88
FB 144	50	Ekdangimal	153.99	1.65	0.45	0.6	0.63	97.01	32.57	32	100	3159.68
FB 145	48	Ekdangimal	75.35	1.65	0.45	0.6	0.63	47.47	32.57	15	100	1546.19
FB 146	44	Ekdangimal	75.16	1.65	0.45	0.6	0.63	47.35	32.57	15	100	1542.12
FB 147	11	Ekdangimal	218.99	1.65	0.45	0.6	0.63	137.96	32.57	45	100	4493.49
FB 148	37	Ekdangimal	77.03	1.65	0.45	0.6	0.63	48.53	32.57	16	100	1580.53
FB 149	60	Ekdangimal	80.22	1.65	0.45	0.6	0.63	50.54	32.57	16	100	1646.14
FB 150	54	Ekdangimal	60.07	1.65	0.45	0.6	0.63	37.84	32.57	12	100	1232.56
FB 151	11	Ekdangimal	131.12	1.65	0.45	0.6	0.63	82.61	32.57	27	100	2690.51



FB 152	67	Ekdangimal	177.03	1.65	0.45	0.6	0.63	111.53	32.57	36	100	3632.54
FB 153	98	Ekdangimal	112.03	1.65	0.45	0.6	0.63	70.58	32.57	23	100	2298.76
FB 154	74	Ekdangimal	119.87	1.65	0.45	0.6	0.63	75.52	32.57	25	100	2459.59
FB 155	1294	Kothiya	162.72	1.65	0.45	0.6	0.63	102.51	32.57	33	100	3338.82
FB 156	1294	Kothiya	237.10	1.65	0.45	0.6	0.63	149.37	32.57	49	100	4865.09
FB 157	222	Khalsa	197.01	1.65	0.45	0.6	0.63	124.11	32.57	40	100	4042.37
FB 158	100	Barhata	92.65	1.65	0.45	0.6	0.63	58.37	32.57	19	100	1901.04
FB 159	71	Barhata	104.68	1.65	0.45	0.6	0.63	65.95	32.57	21	100	2148.03
FB 160	60	Barhata	76.50	1.65	0.45	0.6	0.63	48.20	32.57	16	100	1569.81
FB 161	13	Barhata	101.47	1.65	0.45	0.6	0.63	63.93	32.57	21	100	2082.09
FB 162	265	Khalsa	127.93	1.65	0.45	0.6	0.63	80.59	32.57	26	100	2624.93
FB 163	1273	Kothiya	85.91	1.65	0.45	0.6	0.63	54.12	32.57	18	100	1762.72
FB 164	712	Patti	215.38	1.65	0.45	0.6	0.63	135.69	32.57	44	100	4419.49
FB 165	713	Patti	160.73	1.65	0.45	0.6	0.63	101.26	32.57	33	100	3297.94
FB 166	691	Patti	76.79	1.65	0.45	0.6	0.63	48.37	32.57	16	100	1575.56
FB 167	669	Patti	94.76	1.65	0.45	0.6	0.63	59.70	32.57	19	100	1944.37
FB 168	714	Patti	59.43	1.65	0.45	0.6	0.63	37.44	32.57	12	100	1219.46
FB 169	740	Patti	120.57	1.65	0.45	0.6	0.63	75.96	32.57	25	100	2473.94
FB 170	39	Walidpur	115.95	1.65	0.45	0.6	0.63	73.05	32.57	24	100	2379.23
FB 171	144	Walidpur	175.90	1.65	0.45	0.6	0.63	110.82	32.57	36	100	3609.27
FB 172	3	Walidpur	174.73	1.65	0.45	0.6	0.63	110.08	32.57	36	100	3585.29
FB 173	672	Walidpur	117.67	1.65	0.45	0.6	0.63	74.13	32.57	24	100	2414.55
FB 174	32	Ekdangimal	138.69	1.65	0.45	0.6	0.63	87.38	32.57	28	100	2845.82
FB 175	220	Khalsa	117.83	1.65	0.45	0.6	0.63	74.23	32.57	24	100	2417.81
FB 176	229	Khalsa	140.63	1.65	0.45	0.6	0.63	88.60	32.57	29	100	2885.54
FB 177	273	Khalsa	170.83	1.65	0.45	0.6	0.63	107.62	32.57	35	100	3505.34
FB 178	282	Khalsa	117.30	1.65	0.45	0.6	0.63	73.90	32.57	24	100	2406.90
FB 179	180	Khalsa	239.77	1.65	0.45	0.6	0.63	151.06	32.57	49	100	4919.93
FB 180	414	Khalsa	230.74	1.65	0.45	0.6	0.63	145.37	32.57	47	100	4734.60
FB 181	355	Khalsa	92.47	1.65	0.45	0.6	0.63	58.25	32.57	19	100	1897.31
FB 182	354	Khalsa	111.20	1.65	0.45	0.6	0.63	70.06	32.57	23	100	2281.80

FB 183	351	Khalsa	161.03	1.65	0.45	0.6	0.63	101.45	32.57	33	100	3304.29
FB 184	347	Khalsa	72.69	1.65	0.45	0.6	0.63	45.80	32.57	15	100	1491.59
FB 185	83	Khalsa	136.13	1.65	0.45	0.6	0.63	85.76	32.57	28	100	2793.20
FB 186	57	Khalsa	249.57	1.65	0.45	0.6	0.63	157.23	32.57	51	100	5120.95
FB 187	91	Khalsa	106.65	1.65	0.45	0.6	0.63	67.19	32.57	22	100	2188.45
FB 188	82	Khalsa	80.48	1.65	0.45	0.6	0.63	50.70	32.57	17	100	1651.34
FB 189	150	Khalsa	94.87	1.65	0.45	0.6	0.63	59.77	32.57	19	100	1946.58
FB 190	511	Kothiya	71.76	1.65	0.45	0.6	0.63	45.21	32.57	15	100	1472.51
FB 191	133	Khalsa	184.52	1.65	0.45	0.6	0.63	116.25	32.57	38	100	3786.28
FB 192	138	Khalsa	97.88	1.65	0.45	0.6	0.63	61.67	32.57	20	100	2008.43
FB 193	138	Khalsa	105.13	1.65	0.45	0.6	0.63	66.23	32.57	22	100	2157.26
FB 194	107	Khalsa	171.81	1.65	0.45	0.6	0.63	108.24	32.57	35	100	3525.48
FB 195	155	Khalsa	112.31	1.65	0.45	0.6	0.63	70.75	32.57	23	100	2304.45
FB 196	156	Khalsa	113.67	1.65	0.45	0.6	0.63	71.61	32.57	23	100	2332.34
FB 197	514	Kothiya	176.94	1.65	0.45	0.6	0.63	111.47	32.57	36	100	3630.68
FB 198	160	Khalsa	115.62	1.65	0.45	0.6	0.63	72.84	32.57	24	100	2372.35
FB 199	524	Kothiya	88.07	1.65	0.45	0.6	0.63	55.48	32.57	18	100	1807.14
FB 200	753	Kothiya	109.36	1.65	0.45	0.6	0.63	68.89	32.57	22	100	2243.91
FB 201	1267	Kothiya	98.61	1.65	0.45	0.6	0.63	62.12	32.57	20	100	2023.40
FB 202	402	Khalsa	165.73	1.65	0.45	0.6	0.63	104.41	32.57	34	100	3400.53
FB 203	310	Khalsa	70.04	1.65	0.45	0.6	0.63	44.13	32.57	14	100	1437.21
FB 204	474	Khalsa	191.94	1.65	0.45	0.6	0.63	120.92	32.57	39	100	3938.40
FB 205	67	Barhata	103.71	1.65	0.45	0.6	0.63	65.33	32.57	21	100	2127.95
FB 206	754	Patti	76.18	1.65	0.45	0.6	0.63	47.99	32.57	16	100	1563.10
FB 207	744	Patti	58.56	1.65	0.45	0.6	0.63	36.89	32.57	12	100	1201.62
FB 208	25	Ekdangimal	108.31	1.65	0.45	0.6	0.63	68.24	32.57	22	100	2222.50
FB 209	91	Patti	85.37	1.65	0.45	0.6	0.63	53.79	32.57	18	100	1751.82
FB 210	90	Patti	86.25	1.65	0.45	0.6	0.63	54.34	32.57	18	100	1769.73
FB 211	430/244	Patti	174.88	1.65	0.45	0.6	0.63	110.18	32.57	36	100	3588.44
FB 212	80	Walidpur	96.71	1.65	0.45	0.6	0.63	60.93	32.57	20	100	1984.39
<b>TOTAL</b>			<b>27232.30</b>					<b>17156.35</b>	32.57			<b>558782.29</b>

# MARGINAL BUNDS

MICROWATERSHED CODE-2B2A4f1d													SODING CHARGES			
WORK	KH. NO.	VILL. NAME	LENGTH	BASE	TOP	HIGHT	CS	EW	RATE	MD	L. CHARGES	AMOUNT	Sqr. Mtr.	RATE	S. AMOUNT	T. AMOUNT
MB 01	59	Maraha	218.29	3.6	0.6	1	2.10	458.40	32.57	168	100	14930.15	842.59	2.2	1853.69	16783.84
MB 02	561	Patti	235.23	3.6	0.6	1	2.10	493.98	32.57	181	100	16089.08	907.99	2.2	1997.58	18086.66
MB 03	574	Patti	98.68	3.6	0.6	1	2.10	207.23	32.57	76	100	6749.59	380.91	2.2	838.01	7587.61
MB 04	729	Patti	521.05	3.6	0.6	1	2.10	1094.21	32.57	401	100	35638.38	2011.26	2.2	4424.77	40063.15
MB 05	783	Patti	604.64	3.6	0.6	1	2.10	1269.74	32.57	465	100	41355.52	2333.91	2.2	5134.60	46490.12
MB 06	793	Patti	293.01	3.6	0.6	1	2.10	615.32	32.57	225	100	20041.02	1131.02	2.2	2488.24	22529.26
MB 07	617	Patti	466.22	3.6	0.6	1	2.10	979.07	32.57	358	100	31888.33	1799.63	2.2	3959.18	35847.51
MB 08	321	Patti	226.34	3.6	0.6	1	2.10	475.31	32.57	174	100	15480.72	873.66	2.2	1922.05	17402.77
MB 09	370	Patti	123.62	3.6	0.6	1	2.10	259.60	32.57	95	100	8455.14	477.17	2.2	1049.77	9504.91
MB 10	363	Patti	58.95	3.6	0.6	1	2.10	123.79	32.57	45	100	4031.78	227.53	2.2	500.58	4532.36
MB 11	314	Patti	90.16	3.6	0.6	1	2.10	189.33	32.57	69	100	6166.46	348.01	2.2	765.61	6932.07
MB 12	307	Patti	122.63	3.6	0.6	1	2.10	257.53	32.57	94	100	8387.63	473.36	2.2	1041.39	9429.02
MB 13	597	Patti	71.37	3.6	0.6	1	2.10	149.88	32.57	55	100	4881.57	275.49	2.2	606.08	5487.66
MB 14	597	Patti	96.27	3.6	0.6	1	2.10	202.16	32.57	74	100	6584.45	371.60	2.2	817.51	7401.96
MB	184	Walidpu	290.16	3.6	0.6	1	2.10	609.33	32.57	223	100	19845.92	1120.01	2.2	2464.02	22309.94

15		r														
MB 16	939	Maraha	177.28	3.6	0.6	1	2.10	372.29	32.57	136	100	12125.59	684.31	2.2	1505.48	13631.07
MB 17	498	Maraha	158.66	3.6	0.6	1	2.10	333.19	32.57	122	100	10851.90	612.43	2.2	1347.35	12199.25
MB 18	94	Khalsa	322.13	3.6	0.6	1	2.10	676.46	32.57	248	100	22032.44	1243.41	2.2	2735.49	24767.93
MB 19	1269	Kothiya	91.27	3.6	0.6	1	2.10	191.66	32.57	70	100	6242.50	352.30	2.2	775.05	7017.55
MB 20	1272	Kothiya	68.70	3.6	0.6	1	2.10	144.26	32.57	53	100	4698.70	265.17	2.2	583.38	5282.07
MB 21	179	Khalsa	187.51	3.6	0.6	1	2.10	393.77	32.57	144	100	12824.97	723.78	2.2	1592.32	14417.28
MB 22	163	Khalsa	161.40	3.6	0.6	1	2.10	338.93	32.57	124	100	11038.95	622.99	2.2	1370.57	12409.52
MB 23	180	Khalsa	133.47	3.6	0.6	1	2.10	280.29	32.57	103	100	9129.19	515.21	2.2	1133.46	10262.64
<b>TOTAL</b>			<b>4817.0</b> <b>2</b>					<b>10115.7</b> <b>5</b>		<b>3704</b>		<b>329470.0</b> <b>0</b>	<b>18593.7</b> <b>1</b>		<b>40906.1</b> <b>7</b>	<b>370376.1</b> <b>7</b>

## PERIPHERAL BUNDS

MICROWATERSHED CODE-2B2A4f1d													SODING CHARGES			
WORK	KH. NO.	VILL. NAME	LENGTH	BASE	TOP	HIGHT	CS	EW	RATE	MD	L. CHARGES	AMOUNT	Sqr. Mtr.	RATE	S. AMOUNT	T. AMOUNT
PB 01	135	Mohiddinpur	414.56	3.6	0.6	1	2.10	870.58	32.57	319	100	28354.94	1600.22	2.2	3520.48	31875.42
PB 02	268	Mohiddinpur	304.85	3.6	0.6	1	2.10	640.18	32.57	234	100	20850.55	1176.71	2.2	2588.75	23439.30
PB 03	282	Mohiddinpur	252.36	3.6	0.6	1	2.10	529.96	32.57	194	100	17260.86	974.12	2.2	2143.06	19403.92
PB 04	205	Mohiddinpur	101.93	3.6	0.6	1	2.10	214.05	32.57	78	100	6971.61	393.44	2.2	865.58	7837.19
PB 05	216	Mohiddinpur	182.87	3.6	0.6	1	2.10	384.02	32.57	141	100	12507.45	705.86	2.2	1552.89	14060.34
PB 06	216	Mohiddinpur	146.80	3.6	0.6	1	2.10	308.28	32.57	113	100	10040.67	566.65	2.2	1246.62	11287.30
PB 07	259	Mohiddinpur	106.80	3.6	0.6	1	2.10	224.28	32.57	82	100	7304.82	412.25	2.2	906.95	8211.76
PB 08	216	Mohiddinpur	156.12	3.6	0.6	1	2.10	327.84	32.57	120	100	10677.82	602.61	2.2	1325.73	12003.55
PB 09	251	Mohiddinpur	188.26	3.6	0.6	1	2.10	395.35	32.57	145	100	12876.51	726.69	2.2	1598.72	14475.23
PB 10	231	Mohiddinpur	102.28	3.6	0.6	1	2.10	214.80	32.57	79	100	6995.91	394.82	2.2	868.59	7864.50
PB 11	210	Mohiddinpur	205.40	3.6	0.6	1	2.10	431.34	32.57	158	100	14048.64	792.84	2.2	1744.24	15792.89
PB 12	289	Mohiddinpur	132.04	3.6	0.6	1	2.10	277.28	32.57	102	100	9030.86	509.66	2.2	1121.25	10152.10
PB 13	890	Maraha	428.84	3.6	0.6	1	2.10	900.57	32.57	330	100	29331.50	1655.33	2.2	3641.73	32973.22
PB 14	908	Maraha	236.35	3.6	0.6	1	2.10	496.34	32.57	182	100	16165.68	912.31	2.2	2007.09	18172.77
PB 15	1028	Maraha	308.63	3.6	0.6	1	2.10	648.12	32.57	237	100	21109.24	1191.30	2.2	2620.87	23730.12
<b>TOTAL</b>			<b>3268.08</b>					<b>6862.97</b>		<b>2513</b>		<b>223527.06</b>	<b>12614.80</b>		<b>27752.56</b>	<b>251279.62</b>